

# The McLean News

Serving McLean and the Area Since 1903

Price 10¢

Volume 69

McLean, Gray County, Texas 79057 Thursday, July 27, 1972

Number 30

## Gray SW. C. D. Have Regular Meeting

The Gray County Soil and Water Conservation District met for their regular monthly meeting July 19, 1972 at the Courthouse Annex at 2:00 p.m. Those present were District Directors Curtis Schaffer, Robert Sailor, Milton Carpenter, Sam Bowers, and Tony Smitherman. Other present were Mickey Black, DC, SCS; Ralph Thomas, Lions Club Representative, and Marilyn Kirkwood, District Secretary.

The following business was brought before the Board. Minutes of the June 21, meeting were approved.

Mickey Black presented the monthly accomplishments of the SCS office for June. Progress on McClellan Creek Watershed and Red Deer Creek Watershed were discussed.

A letter and petitions were sent to the Parks and Wildlife Department requesting stocking of ringneck pheasants in Gray County.

Approved applications for Great Plains Conservation Contracts on Kent Gabel. Meeting adjourned at 4:30 p.m.

## Registered Nursing Program Offered By Clarendon College

Beryl Clinton, Dean of Clarendon College, announced this week that a complete nursing program will be offered this fall at the college.

The courses offered in this program will lead to an Associate of Science Degree. Nursing laboratories are conducted at the local hospitals in the surrounding towns and basic experience is provided in all clinical areas. Upon completion of this program, students are prepared to take the examination given by the Board of Nurse Examiners for the State of Texas. Successful completion of this examination qualifies the graduate to become a Registered Nurse.

Also, if the student should ever wish to return to college for more training the basic courses in general education and nursing may be submitted to the college of choice for transfer credit toward the attainment of a baccalaureate degree.

## H. S. Basketball Girls To Meet Mon.

There will be a meeting of the High School Girls Basketball team for the coming school year, on Monday, July 31 at 7:00 p.m. in the gym.

All girls on the team are invited to be there.

Falls account for the largest single cause of accidental deaths next to motor vehicles in the United States.

## Price Representative Top O'Texas Rodeo To Be In McLean Begins Wednesday

Congressman Bob Price has announced that his assistant Mr. Charles Lanehart, will be at the American National Bank in McLean from 12:00 Noon to 2:30 p.m. on Friday August 4th to assist any Gray County resident who may have problems with the Federal Government.

Everyone is welcome to visit with Mr. Lanehart at this non-partisan, open to the public meeting. Congressman Price emphasized that these visits are arranged in an effort to bring the services of his office closer to the people of Northwest Texas.

## Lester K. Michael On USS Observation

Navy Petty Officer First Class Lester K. Michael, son of Mrs. Bessie L. Michael of Lefors, is a crewmember of the research and development Vessel USS Observation Island, which has been valuable for her contributions to the Navy's Polaris and Poseidon and Army's Safeguard missile development Program.

His ship is homeported at Pearl Harbor.

## V. F. W. Auxiliary To Hold Memorial Service Aug. 5

The V. F. W. Auxiliary, Post #8565 will hold a Grave Side Memorial Service for departed member of the auxiliary, on Saturday, August 5, at 7 p.m. at the Hillcrest cemetery.

The auxiliary members will place a "memorial plaque" on the grave.

The family and auxiliary members and friends are invited to attend the service.

## H. S. Band Members Clarendon College To Offer Complete Music Program

All freshmen high school band members who have not marched before are asked to meet at the gymnasium Monday through Friday, July 31-August 4, at 9:00 a.m. Please wear gym shoes.

Full band rehearsals for the McLean High School Band will begin Monday, August 7. Rehearsals are scheduled for Monday, Tuesday, and Thursday for the week beginning August 14. Rehearsals will begin at 7:00 p.m. and last until 8:30 p.m.

Mr. and Mrs. Danny Douglas and children, Shana and Kelly of Athens, Greece have visited their grandmother Mrs. Willie Lamb. They were accompanied to McLean from Grand Prairie by Danny's mother, Mrs. Wynema Cor-

ley. After a two year layoff due to a tornado and the VEE horse quarantine, the Top O' Texas Rodeo will swing into action in Pampa on August 2 and run through Saturday, August 5.

Tommy Steiner, one of the nations top rodeo producers is the stock contractor and a record number of top RCA cowboys will be competing for more than \$10,000 in prize money.

A giant street parade is scheduled for 4:00 p.m. on August 2, featuring riding clubs and floats from various community organizations.

Beginning at 8:00 p.m. nightly is a colorful and thrilling prelude to the contest events, the Grand Entry. The pomp and pageantry of the Grand Entry has been accentuated and brought to new heights by the Steiners who introduced the use of elaborate costumes and matched pairs of white, black, and palomino horses, each outfitted in silver-studded saddles and trappings, ridden by the flag bearers. These and other innovations have become Steiner trademarks to assure the very best in rodeo.

\$50 in cash prizes will be awarded each night to the holder of lucky tickets, with nothing to buy to be eligible to win.

Tom Hadley of Kerrville, Texas, the "Iron Man" of rodeo, with more than twenty years of rodeo sports casting to his credit will be on hand to describe the events.

Registration for the Kid Pony Show will be open until 11:00 a.m. on August 1, with performances scheduled for 2:00 and 7:30 p.m. Practice nights are July 26 and 28 at 8:00 p.m. in the rodeo arena.

Tickets will go on sale at rodeo headquarters in the Chamber of Commerce office on Monday, July 31. Reservations may be made by calling 806-669-3241.

## Clarendon College To Offer Complete Music Program

Beryl Clinton, Dean of Clarendon College, announced today that Clarendon College will offer a complete music program for the school year, 1972-73.

Mr. Kelly Kern Pigg, recently of Meridian, Miss., was born and raised in Wellington, will be the instructor in charge of the Music Program for C.C. The program is to include courses for the general college student as well as music majors. This program will be designed to also benefit music in the surrounding communities.

After a visit in Tacoma, Washington with Mrs. Douglas' family, Danny will report back into Washington, D.C. for further assignment with the State Department.

# NEWS PRAYER RALLY TO LAUNCH CRUSADE

County Agricultural Agent Texas A. & M. College Extension Service By FOSTER WEALEY

## CATTLE PRICES

It appears cattle prices have topped out after a steady climb for the past two years. There have been some slight roll back but generally the market has trended upward. The fat market has taken a \$2.50 per cwt. turn backward. Stocker replacements have not fallen back nearly so severe.

There are several reasons for the sharp break backward. The pressure was beginning to build on the powers to be to place some restrictions that would turn cattle prices back. The price commission was considering recommending price controls on live beef cattle.

Even through cattle prices had only reached 92 percent of parity, the import gate was let down completely. The Dept. of commerce placed an embargo against shipping hides out of the country. The long range affect of this will be more severe than the short range.

Nations to which we had been exporting hides will turn to more dependable sources. This will hurt our balance of payment program. I don't know how many pairs of shoes a cow hide will make, but I'd bet it would be only pennies a single consumer would save on a pair of shoes. I didn't hear of a single consumer group that raised any protest on this issue. So I don't believe it was the consumer that brought that pressure in this cast. The things that furnished the triggering mechanism for this price down turn was the July 19th cattle on feed report for 23 cattle feeding states. There was a big increase reported in every weight and sex category.

There were 30 per cent more steers weighing over 1100 # which indicated we were approaching a surplus situation in the feedlots.

There were 45% more heifers on feed weighing less than 500 pounds. To me this indicates some good breeding stock might be a paying proposition over the years to come. Now for my best guess on the fall market. Fats will continue under pressure. We might even back up \$5 per cwt from where we topped out. The stocker and feeder market won't be pushed back nearly as much as the fat market. But is already showing signs of weakening. There will be a large number of speculative cattle feeders that will need big incomes shifts this fall. A lot of ranchers that don't play the feedlot will be needing to

The first city-wide evangelistic crusade in McLean history will be launched with a prayer rally at 8 p.m. Saturday. Six McLean churches are working for a large attendance at the kick-off of what should be the largest evangelistic effort in McLean history.

When the rally begins a round-the-clock prayer vigil, which began for the services at 9 a.m. Saturday, will be in its eleventh hour continuing until 9 a.m. Sunday morning.

Local singers, as well as out of town groups, will appear during the service. In addition to heart-warming gospel music there will be testimonies and prayers presented and led by local residents.

At the rally the evangelist for the crusade, Truman C. S. Skaggs, pastor of Central Baptist Church in Phoenix,

Ariz., will be introduced. Don and Mona Kinder, music leaders for the crusade will be presented, also. Crusade choir members will be in the choir area. Ushers and counselors for the crusade will be recognized.

The first service of the crusade will be at 8 p.m. Sunday in the stadium. The crusade will be held through Thursday night with three services scheduled daily. Morning services will be held at 6:30 a.m. each day at the First Methodist Church. Coffee and doughnuts will be served. At 10:30 a.m. there will be a service at First Baptist Church. And at 8 p.m. the main service will be held each night in the stadium.

Organizers of the mammoth effort have encouraged each family in McLean to share in the prayer rally and each of the services in the five-day McLean Evangelistic Crusade.

## Hanner Family Have Reunion

The family of Mrs. Maude Hanner and the late W. J. Hanner of McLean met in the Lion's Hall in McLean for a family reunion July 16th. A large group attended the First Baptist Church dinner that was served and the group visited during the afternoon.

Those present were: Mrs. and Mrs. Alvis Dodd of Alvord, Texas; Mr. and Mrs. Clois Hanner of Lela; Mr. and Mrs. Amos Hanner and son Blaine of San Diego, Calif.; Mr. and Mrs. Jay Hanner and son Mark of Borger; Mr. and Mrs. James Keith and daughters Jeanine, Beverly and Pat of Amarillo; Mr. Dale Newman and children, Norman and Nike of Canyon; Bert Roanhaus of Canyon; and Damon Waggoner of Dumas.

Several friends of the family came by to visit and one daughter who was unable to come telephoned and talked to the group.

Visiting recently in the Versie Collie home were Mrs. Allen Harman and Amy of Lazbuddie, Mr. and Mrs. T. G. Barbee of Dublin, Mr. and Mrs. Kimble of Canton, Ohio. The Kimbles were stationed here 30 years ago at the Prisoner of War camp.

move income forward to 1973. They will withhold the already short supply of available feeder steers. Soon after Jan. 1, 1973 might be a good time to pickup your replacement needs of stockers for 1973. We will still have best year on record when all the figures are compiled for 1972.

## F. Phillips College Schedules Fall Registration

Fall registration at Frank Phillips College is scheduled for August 31 and September 1. Pre enrollment counseling starts August 1st. If you would like some pre-enrollment counseling call or write the dean of admission for information.

A \$50.00 scholarship will be applied to your room and board if you reserve your dormitory room before August 15th. See their ad on page 3.

Since 1950, total manhours of labor on the farm has dropped by 57 percent. During this same period, total output per manhour has soared by nearly 250 percent!

## HOSPITAL NOTES

Visiting Hours 9-4 p.m. - 7-8:30 p.m.

No Morning Visiting Hours Please observe visiting hours

- ADMITTED:
- Forrest Carter
  - Effie Phillips
  - Donna Gullledge
  - Kathy Simpson
  - Billie Odell
  - Margaret Coleman
  - Vivie Burch
  - William Langdon
  - Bonnie Emmel
- DISMISSED:
- Retta Arms
  - J. E. Smith Sr.
  - Ruby Bidwell
  - Nelda Kirk
  - Billie Odell
  - Kathy Simpson
  - Donna Gullledge
  - William Langdon
  - Margaret Coleman



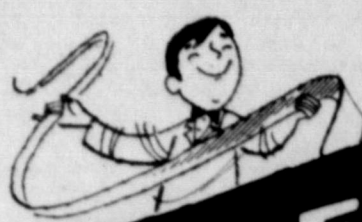

**THE END RESULT IS**

**TOTAL SAVINGS**

BORDENS ROUND CARTON

**ICE CREAM**

1/2 GAL.

**79¢**

BORDENS

**BUTTER MILK**

1/2 GAL.

**49¢**

BORDENS

**COTTAGE CHEESE**

2 LB. CARTON

**59¢**

FIRM HEADS

**LETTUCE HEAD**

**19¢**

SOUTH CAROLINA

**PEACHES LB.**

**19¢**

TEXAS

**CABBAGE LB.**

**15¢**

SHURFRESH GRADE "A"

**EGGS**

LARGE DOZ.

**45¢**

28 OZ. BOTTLES

MEDIUM DOZ.

**39¢**

**COCA COLA**

**4 \$**

DELSEY BATHROOM

**TISSUE**

2 ROLL PACK

**29¢**

BLEACH

**CLOROX**

1/2 GAL. **33¢**

LIQUID DETERGENT

**IVORY**

22 OZ.

**49¢**

LOW SUDS

**DETERGENT**

JUMBO SIZE

**\$1.99**

FABRIC SOFTNER

**RAIN BARREL**

70 OZ.

**\$1.49**

BIG WALLY

**WALL WASHER**

24 OZ. CAN

**\$1.19**

TWIN PET

**DOG FOOD**

TALL CAN

**11 FOR \$1**

**LYSOL SPRAY**

DISINFECTANT

21 OZ. CAN

**\$1.39**

SIMPSON'S MARKET

SAVE 30¢ WHEN YOU BUY A 10 oz. Jar of INSTANT FOLGER'S COFFEE CRYSTALS



SPECIAL PRICE WITH THIS COUPON

**\$1.59**

WITHOUT COUPON \$1.89

Coupon cash value 1/20 of 1¢

GOOD THRU 8-19-72

WISCONSIN LONGHORN

**CHEESE LB.**

**79¢**

WILSONS ALL MEAT

**FRANKS**

12 OZ. PKG.

**59¢**

SHURFRESH MILK FOR GOODNESS SAKE



**SIMPSON'S**

LOWEST EVERYDAY FOOD PRICES

MARKET

Tendercrust Bread and Bakery Products

SPECIALS GOOD Fri. & Sat., July 28-29



**THE MCLEAN NEWS**

Established 1905  
210 N. Main 779-2447  
Published every Thursday  
McLean, Gray County,  
Texas 79057.  
Second Class Postage paid  
McLean.

M. Bailey Publisher  
Loris Bailey Editor  
Subscriptions rates: \$4.50  
per year in Gray and neigh-  
boring counties; \$5.50 per  
year elsewhere.

William Driver first named  
flag of the United States  
of Glory as it was hoisted  
the masthead of his brig  
in the 1800's.

**BIRTHDAYS**

- JULY 28  
Mrs. Hershel McCarty  
Nancy Billingsley  
Betty Skipper
- JULY 29  
Terresa Lynn Steel
- JULY 30  
Mrs. C. A. Myatt  
Faris Jake Hess Jr.  
Mrs. Harl Moore
- JULY 31  
Mrs. E. L. Sitter  
K. W. Hambricht  
Mrs. Roy M. Wilson
- AUGUST 1  
John Ricky Harrison  
Roxie Leigh Littlefield  
Keith Gipson  
Debbie Ryan
- AUGUST 2  
Mrs. J. R. Phillips  
Wayne Morris
- AUGUST 3  
Douglas Crockett



MR. and MRS. DANNY LEE STONE

**Summer Clearance**

- Reg. \$6.00  
**SANDLES** NOW **3.99**
- LADIES  
**BETTER DRESSES** 1/2 PRICE
- CHILDREN  
**DRESSES** 1/2 PRICE
- PANTS** NOW **7.99**
- Reg. \$8.00  
**SHORTS** NOW **5.99**

SHOP EARLY FOR THESE AND  
OTHER BARGAINS

**Jewel Box Fashions**

MCLEAN, TEXAS

**June Elaine Hugg,  
Danny Lee Stone  
wed at McLean**

June Elaine Hugg of McLean, bride, and Danny Lee Stone of Amarillo, groom, were united in marriage at the double ring ceremony at the Avondale Baptist Church of McLean. The bride is the daughter of Mr. and Mrs. Opal Hugg of McLean; Mr. Stone is the son of Mr. and Mrs. R. L. Stone of Canadian. Given in marriage by her brother, William G. Hugg, of Ft. Worth, the bride was attired in a floor-length gown of white

**W.M.S Change Meeting Time**

Reported by Mrs. Luther Petty  
The W.M.S. of the Baptist Church met Tuesday morning on the back lawn at the home of Mrs. A. C. Wood for Bible Study. The meeting was opened by the director, Mrs. Horner Abbot who read the calendar of Prayer. After silent prayer Mrs. Pruitt Stewart led in prayer for missionaries having birthdays that day. Mrs. Wood was in charge of the program, the topic being "Mission of the church." The scripture study was taken from Acts. 10-14, with Mrs. Stewart and Mrs. Frank Howard assisting. Prayers on different subjects were offered by Mrs. W. E. Miller, Mrs. Luther Petty and Mrs. Lloyd Hunt and closing prayer by Mrs. Wood.

Those present were Mesdames; Herman Bell, Boyd Reeves, Lloyd Hunt, Frank Howard, Pauline Miller, Oma Abbott, A. C. Wood, Pruitt Stewart, and Luther Petty. They voted to change the meeting date from 2:30 p.m. to 10:00 a.m. on the same day, Tuesday.

Mr. and Mrs. Kenneth (Pete) Everett and sons, Perry and Jerry of Jackson, Tenn. visited here last week with their parents, other relatives and friends.

They were Mrs. Everetts, mother and husband, Mr. and Mrs. Roy Cullison and her grandmother, Mrs. W. E. Kennedy, also with aunts and uncles, Mr. and Mrs. Frank Kennedy of Vega and Mr. and Mrs. Ollie Hommel of Alanreed and with her cousins, Mr. and Mrs. James Davis and Margie Phyphel of Amarillo.

Mr. Everetts parents were Mr. and Mrs. Perry (Peb) Everett and with his brother and family, Mr. and Mrs. Dick Everett and son James and with his niece and husband, Mr. and Mrs. Ronald Sims of Amarillo and an uncle, Theo Heasley and with other relatives.

Mrs. Luther Petty has received the message of the death of her nephew, Roy Petty of West Plains, Mo., who was found dead in bed by his wife July 17.

He was the brother of Mrs. Joe Borzelick of White Deer whose husband was buried July 4 and her father, Horace Petty, on Jan. 17.

**News From ALANREED**

By Mrs. P. M. Gibson  
Mr. F. B. Carter is on the sick list and is spending a few days in the hospital.

Mr. and Mrs. A. H. Moreman have been visiting relatives and friends in South Texas.

Mr. and Mrs. Buddie Hill of Gravette, Ark., and their son, M. E. Hill and family of Dallas and other relatives from Amarillo were weekend visitors of Mrs. Ruby Hill.

Mrs. Shirley Todd and daughter, Sharla of West Memphis, Ark. are visiting the Mug Castleberrys and other sisters, Mrs. Paul Cooper of Amarillo, Mrs. Claud Williams of Pampa and other relatives.

Mr. and Mrs. Bill Crisp had their daughter and family visit them over the weekend. Also a sister of Mrs. Bill Crisp visited them too.

Rev. M. B. Smith visited with Mr. F. B. Carter on Wednesday of last week.

Mr. and Mrs. Hartley Davis visited his sister Mrs. Noah Reed in Miami on Sunday.

Mrs. Vela Corcoran and grandchild, Mrs. Luther Petty, Jerry Rollison and Mrs. Troy Corbin accompanied Don Turner to the Pan Fork Baptist Camp, between Shamrock and Wellington, Monday night.



"If you hit the ceiling over that new regulation perhaps you'd better reinforce the roof before reading this one"

**DR. MARION N. ROBERTS**

OPTOMETRIST

Pampa, Texas

112 W. Kingsmill

Telephone 669-3333

Serving The Texas Panhandle For A Quarter Of A Century

**Frank Phillips College**

BORGER, TEXAS



**PRE-ENROLLMENT COUNSELING STARTS AUG. 1ST**  
**CALL OR WRITE THE DEAN OF ADMISSION FOR INFORMATION**

**Fall Registration Aug. 31st & Sept. 1st.**

**Only \$550. per Semester!**

**\$50.00 SCHOLARSHIP**

YOU GET A \$50.00 SCHOLARSHIP TO APPLY ON YOUR BOARD AND ROOM IF YOU RESERVE YOUR DORMITORY ROOM BEFORE AUGUST 15TH.

Ricky Berry of Canadian attended the bridegroom as best man. Serving as ushers were Travis Bentley of Amarillo and Mike Mooney of Canadian.

For her daughter's wedding Mrs. Hugg chose a pink double knit dress with white accessories. Mrs. Stone wore a three piece blue suit with white accessories. Both mothers had corsages of yellow roses and daisies.

Pre-nuptial music was played by the organist, Barbara Caldwell, who also accompanied Russ Caldwell as he sang "Whither Thou Goest." Traditional wedding music was used.

The bride's mother was hostess for a reception at the church following the ceremony. Linda Harkins registered the guests. Nell Going presided at the serving table which featured the three-tiered wedding cake trimmed in yellow and blue, yellow punch in a crystal punch bowl and yellow, blue and green party mints. Blue and yellow rice bags were also available for the guests.

The bride chose a blue and white pants suit for the wedding trip to Monument Lake in Colorado.

Mr. and Mrs. Stone are at home at 6013 Garden Lane in Amarillo. Mrs. Stone, a graduate of McLean High School, is a mental health assistant at High Plains Baptist Hospital in Amarillo. Mr. Stone, a Canadian High School graduate, is a route man for Beaver-Morgan Express Company. Both young people will return to their studies at West Texas State University in the fall.

There were 633 vessels of 1,000 gross tons and over in the active U.S. merchant fleet on January 1, 1972.

**DERBY DRIVE-IN**

PRICES--ADULTS \$1.25 CHILDREN .50c

FRIDAY AND SATURDAY JULY 28TH & 29TH

**The PROFESSIONALS**

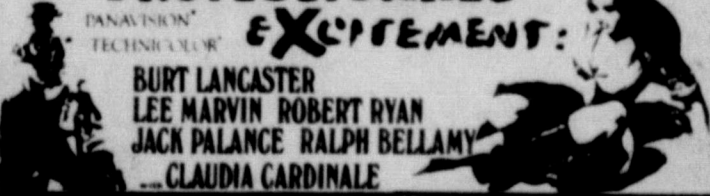

SUNDAY AND MONDAY JULY 30-31





# STATE CAPITAL Highlights AND Sidelights

by Bill Boykin  
TEXAS PRESS ASSOCIATION

Property tax reform may be one of the big issues before the 1973 session of the Texas Legislature.

This is the prediction of Texas Research League in a newsletter analyzing the subject.

The property tax, notes TRL, is the largest source of revenue for support of the government in Texas. Collections exceeded \$1.4 billion in 1970 and rose \$220 million between 1968 and 1970.

Recent federal and state court decisions holding public school finance systems based on locally-imposed property taxes unconstitutional focus new attention on such taxation. The decisions stimulated interest of House and Senate committees on extensive reforms.

Criticism of the revenue source and proposals for reform may center on these factors as pointed up in the TRL study:

Administration is inequitable. Different standards apply to different types of property.

There are too few professionally-trained assessors, and many tax offices lack even the most fundamental tools such as tax maps and appraisal cards on each parcel of property. Furthermore there are far too many tax offices and districts. (Given an "impossible tax law" to administer, local officials do remarkable well, according to a Tax Policy Committee study.)

Personal property--tangible and intangible--is particularly difficult to assess. Some states have given up attempting to tax all property, and recognize this fact in basic laws.

Taxpayers are at a marked disadvantage in redressing grievances over illegal or inequitable assessment in the courts. "ABOLISH BOARD"

Former State Insurance Board Chairman Larry Teaver says the best way to promote insurance regulation reform in Texas is by the drastic remedy of abolishing the Board.

Teaver was rejected for Board membership by the state Senate, and apparently has returned to Gov. Preston Smith's staff.

He told an interview panel that insurance industry influence cannot be removed from regulation without getting rid of the Board which he charged is industry-dominated.

The former chairman suggested the present three-member Board should be made a nine-member, part time citizen board or than an elected insurance commissioner be chosen to head the regulatory agency.

## DEATH PENALTY REVIEW SOUGHT

Texas and Georgia will ask the U.S. Supreme Court to review its decision declaring the death penalty, as it is most often applied, unconstitutional.

Meanwhile, Atty. Gen. Crawford C. Martin has received a request from the Texas Board of Pardons and

Paroles for an official interpretation of the June 29 Supreme Court decision. The Board also wanted to know if the death penalty actually had been declared unconstitutional. Some justices hinted a constitutional death penalty provision may be possible.

The Board will continue to follow the procedure of not recommending commutation for the 45 inmates on death row until it receives a formal request from the prisoner, judge, district attorney and sheriff in each case. DEER SEASON

White-tailed deer season opens November 18 and lasts through January 1 in most counties subject to regulatory authority of the Parks and wildlife Department.

Regular season in the Trans Pecos is from November 24-December 10.

In portions of Terrell and Pecos counties, seven additional days have been added for whitetails only, with the season opening November 18 and continuing through December 10.

Opening date for all deer hunting in the Panhandle is November 18, and closing date is December 3. COURTS SPEAK

The Court of Criminal Appeals held Texas judges can no longer deny bail in murder cases due to a U.S. Supreme Court decision outlawing the death penalty.

The State Supreme Court held cigarette vending machine companies must pay taxes on cigarettes they stock piled just before a 1969 tax increase.

The High Court upheld a \$4,400 judgement for a workman in Nacogdoches County who was injured by a falling tree limb's knocking him into a power saw.

Southwestern Bell Telephone Company can build a parking lot in a residential area of Spring Valley, Harris County, the Supreme Court ruled.

A dispute over sale of Red Ball Motor Freight Inc., and advancing of nearly \$2.3 million to a new parent corporation will be heard by the Texas Supreme Court.

A Nueces County man can recover for damages to his property from Hurricane Celia, though he was past due in payments on his insurance policy, the State Supreme Court held.

## CITRUS BLACK FLY THREAT ENS

Agriculture Commissioner John C. White warned that the citrus industry in the Rio Grande Valley may be wiped out unless the citrus black fly is brought under control.

White said the fight against the insect has been going on for more than a year, and that eradication measures are a nuisance to Brownsville area residents.

Ground spraying of infested trees is necessary every two weeks. If not controlled, the fly can defoliate and kill a citrus tree within two years. The insect is now contained in trees in Brownsville. There have been only outbreaks of the pest in the U.S., once in Texas in

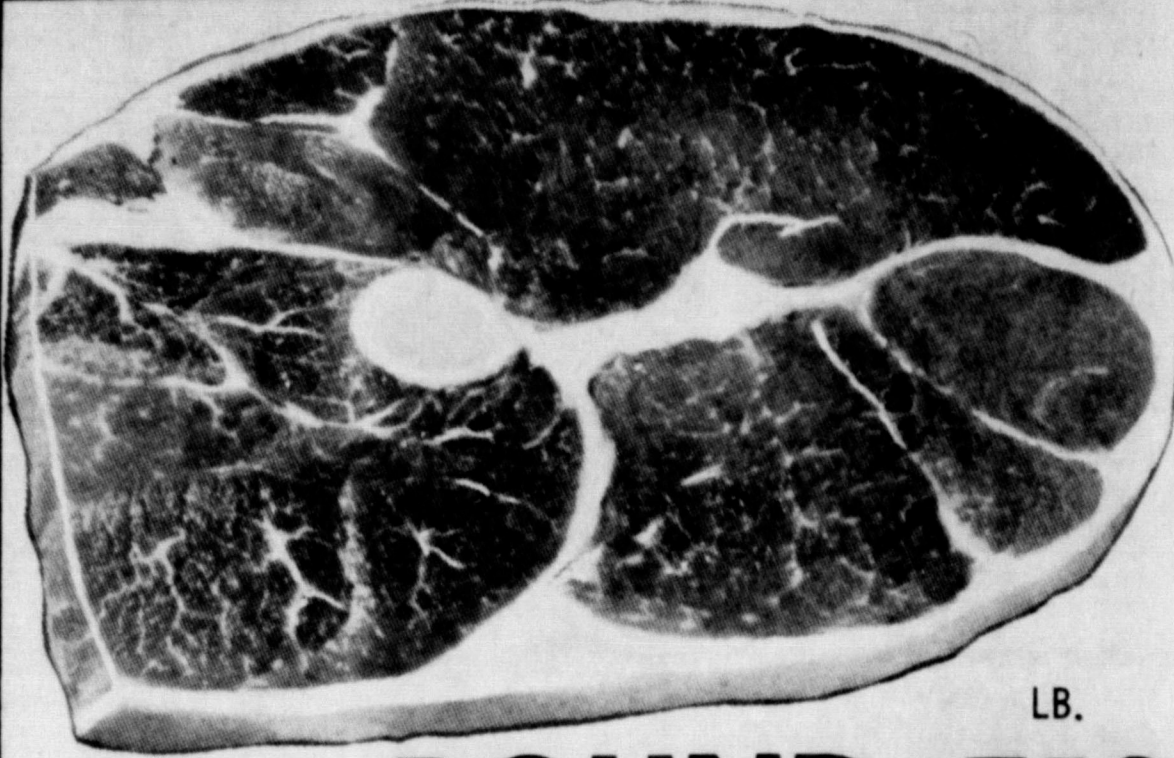

LB.

**ROUND STEAK \$1.19**



KRUNNERS 303 SIZE

**TOMATOES 5 FOR \$1**

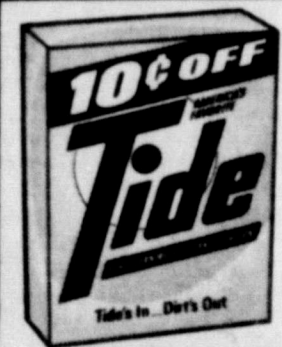

3 lb. 1 oz  
GIANT SIZE ONLY **69¢**

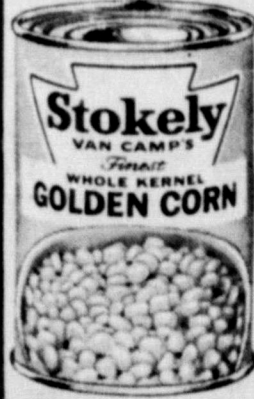

YOUR CHOICE

6 303 SIZE

**\$1**



3 OZ. JAR

**\$1.19**



PLAINS **ICE CREAM 73¢**  
HALF GAL.

**PEACHES**

BORDENS

1/2 GAL.

**BUTTER MILK 59¢**

**59¢**



LAYER (ONLY)

**39¢**

**ANGEL FOOD 59¢**

POTTED **MEAT 15¢**  
CAN

**Puckett's**  
FOOD STORES  
MCLEAN, TEXAS

**JELL- 10¢**

3 OZ. BO

Specials Good Friday and Saturday, July 28, 29, 1972



# WEST SALE WINGS

ALL MEAT

12 OZ. PKG.

**49¢**

PUCKETT'S FOOD STORE

SAVE 15¢ WHEN YOU BUY A  
1 LB. CAN of  
**FOLGER'S COFFEE**



SPECIAL PRICE  
WITH THIS COUPON

**65¢**

Coupon cash value 1/20 of 1¢

GOOD THRU ( 8-2-72 )

WITHOUT COUPON

1 LB. CAN	2 LB. CAN	3 LB. CAN
<b>80¢</b>	<b>\$1.59</b>	<b>\$2.37</b>

SAVE VALUABLE COUPON SAVE

100% FAMILY SIZE  
**TIDE**  
ONLY

**239**

GOOD ONLY AT PUCKETT'S OFFER EXPIRES 8-3-72

WITH THIS COUPON PRICE WITHOUT COUPON **\$3.09**

LIMIT 1 COUPON PER PURCHASE

PUCKETT'S FOOD STORE

SAVE 30¢ WHEN YOU BUY A  
10 oz. Jar of  
**INSTANT FOLGER'S COFFEE CRYSTALS**



SPECIAL PRICE  
WITH THIS COUPON

**\$1.47**

Coupon cash value 1/20 of 1¢

GOOD THRU ( 8-19-72 )



9 OZ.

**59¢**

PICK UP YOUR  
**FREE TV Watch**  
EACH WEEK

WE ARE YOUR  
**TOP STAMP**  
REDEMPTION CENTER



NONE MORE VALUABLE

**COCA-COLA**

10 OZ.  
CARTON

PLUS DEPOSIT

**2 FOR 79¢**

28 OZ. BOTTLES

**4 FOR \$1**

1956 and once in Florida.  
GRANTS AWARDED

The Moody Foundation of Galveston recently approved almost \$2 million in grants for 26 worthy projects in 11 Texas communities.

The 26 projects came from a total of 58 requests for funds totalling more than \$17.6 million. The foundation has awarded nearly \$3.7 million to 62 projects this year. During the last 11 years, the Moody Foundation has awarded more than \$58 million in grants to 450 agencies and institutions all over the state.

OIL ALLOWABLE 100 PER CENT AGAIN

For the fifth straight month Texas Railroad Commission set a 100 per cent statewide oil production allow able for August.

East Texas field is an exception. Production there will be 86 per cent of potential. Another exception is Kelly Snyder Field in West Texas where the allowable will remain at 76 per cent.

Purchasers' nominations to buy crude totalled 3.7 million barrels daily for August, highest on record and 157,772 above July. Texas crude oil stocks at mid-July stood at 97.4 million barrels, down at 6.7 million barrels from a year ago.

SHORT SNORTS and recovery of artifacts from 16th century Spanish shipwrecks off Padre Island began July 17.

Attorney General Martin held the comptroller can issue a warrant to pay the state's matching share of life insurance coverage for Texas Water Quality Board employees.

Texas Highway Department released a new, colorful movie available for club, school and television showings.

## Bailey Reunion Has Large Attendance

The Bailey reunion was held July 15 and 16 at the McLean Country Club. A Saturday evening supper and Sunday dinner was served to 100 people attending. A wonderful time was had by every one.

Families attending included Mr. and Mrs. Walter Bailey and their families: Thomas Bailey and family, Mr. and Mrs. Lester Bailey and family, Dora Mae Bailey, Mr. and Mrs. Danny Lee and family, Mr. and Mrs. Tommy McDougai and family, Mr. and Mrs. Rocky Bailey, Mr. and Mrs. Billy Dee Rice, Buddy Sutton and family, Mrs. Frances Kramer and daughter and husband, Margaret and Burl Pruett, Mr. and Mrs. Henry Bailey and family, Minnie Bell and Christy Sanner, Holly Ann Storey and girls, Mrs. Ruth Saye and her son Leonard Saye and family, Mr. and Mrs. Edgar Bailey and son, Edgar Lee.

Mrs. Mattie Bailey and her family, Mr. and Mrs. Bobby Wayne Bailey, Gene Compton and family, Mr. and Mrs. Kenneth Ladd, LaVerne Pugh and Sherry Thomas.

Mr. and Mrs. Jack Bailey and their family, Melvin Bailey and family, Vestal G. Bailey and family, Charles Bailey and family, Jackie Don Bailey and family, Mr. and Mrs. Mike Johnson and family.

Josh and May Chilton and their family, Johnny Chilton and family, DuWayne Blackshear and family.

Lena Bailey and her family Jo Warner, Billy Jack Bailey and family and David Satterlee.

Mr. and Mrs. Oliver Elliott and their family, Mr. and Mrs. Bob Stuard, Mr. and Mrs. Wink Gideon and Elbert and Berniece Bailey.

Guests attending were Margie and Mollie Shannon, Mr. and Mrs. J. E. Morrow, Mr. and Mrs. Lush Rogers, Mr. and Mrs. Bruett Kinard, Mr. and Mrs. D. L. Miller, Mrs. Romain Pugh, Mr. and Mrs. R. T. Woods, Mrs. Luther Petty, Mr. and Mrs. David Crockett and family, Mr. and Mrs. W. A. Lankford, Mrs. Audie Lankford, Mr. and Mrs. Earl Lane, Mrs. Caleb Smith, Mrs. Nettie Lee, Mr. Claude Brock, Mr. Roy McCracken.

Visiting in the home of Mr. and Mrs. Roy Cullison last Thursday were Mrs. Cullison's daughter and grandsons, Mrs. Frankie Everett and sons Perry and Jerry of Jackson, Tenn., and her mother, Mrs. W. E. Kennedy and brother, Mr. Frank Kennedy of Vega and brother, Mr. and Mrs. James Davis and niece, Margie Phypel of Amarillo and Mr. Cullison son Roy, Jr. visiting with the Cullisons on Saturday were Mr. and Mrs. Ben Cates of Pampa.

Lt. Col. and Mrs. Clyde Mounce and family of Omaha Neb. visited Mrs. Hal Mounce and Mr. and Mrs. Jerry Mounce the first of the week.

Mr. and Mrs. J. E. Langham of Webb Ranch also visited Monday evening with Mrs. Mounce.

of which one of these since fourth birthday.

Most of the McLean students have their records up to date, but there are still several who need to get these completed.

## Students Must Have Immunization Records To Enroll

Billy B. Adams, Elementary Principal, reminds parents of McLean school students that immunization records for each student must be completed and on file in the office of the grade school before the student can enroll in school this fall, 1972-73.

All students are urged to get their immunizations up to date in order to prevent confusion this fall.

Students whose immunization records are not complete will not be able to enroll for the fall school term.

The records must be on file in the school office in order to comply with a state law, passed by the last session of the Texas Legislature.

The following immunization must be completed: FIRST GRADE THROUGH SIXTH GRADE

Diphtheria, Pertussis, (whooping cough), Tetanus (DPT) or Tetanus and Diphtheria (TD) at least 3 doses of DPT or TD, of which at least one dose received since fourth birthday.

Oral Polio-at least 3 doses of Oral Polio, of which at least one dose received since fourth birthday.

Measles (Red) - One dose or history of measles illness.

Rubella (3day)-One dose of Vaccine.

JUNIOR HIGH AND HIGH SCHOOL

Diphtheria, Pertussis (whooping cough), Tetanus (DPT) or Tetanus and Diphtheria (TD)-At least one dose in the past 10 years.

Oral Polio-at least 3 doses



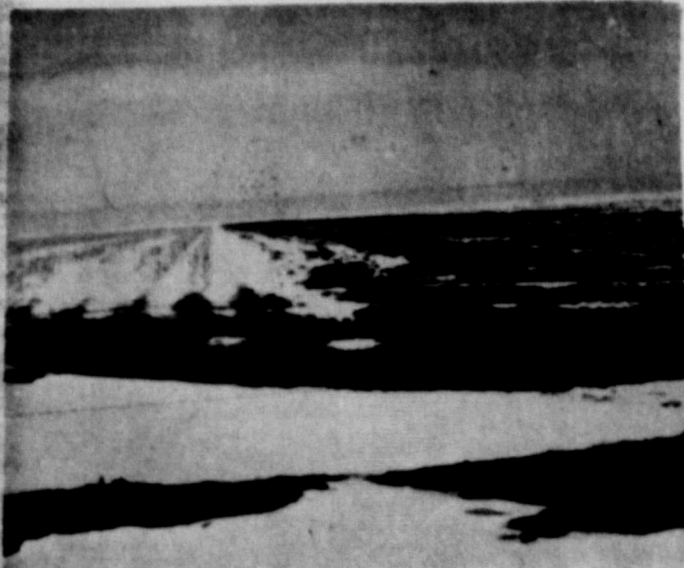

PICTURED is a contrast of crop residue left on the surface and residue plowed under. Stubble left standing not only protects the land, but also catches snow. This adds valuable moisture to the soil.

### Surface Residue Protects The Land

By Rodney Hyatt

Surface residue protects the land against wind, runoff, and splash erosion, reports Rodney Hyatt, soil conservationist with the Soil Conservation Service. Nothing can take the place of continuous cover for protecting cultivated land against wind and water erosion. Ground cover is a two-sided job, says Hyatt. First, a crop must be grown that will yield sufficient amounts of residue, such as small grain and sorghums. Second, the residue should be managed to protect the soil until the next crop produces ample cover. If year

round cover can not be practiced, residue should be left until seedbeds are prepared for the succeeding crop stated Hyatt.

How can residue be maintained to protect the land? Tillage operations should be held to a minimum, because some residue is destroyed with each operation. On the other hand, burning residue destroys soil cover and organic matter quickly.

Hyatt said, bonus benefits of crop residue management are: (1) increased moisture penetration, (2) reduced evaporation, (3) added fertility from organic matter, and (4) increases moisture by holding winter snows.

To the housewife, soil cover means less time spent cleaning due to blowing dust being reduced.

For quail, pheasant, and other wildlife, residue furnishes a nesting area and protection from their predators and adverse weather conditions.

Information concerning minimum and no-till farming operations in Gray County Soil and Water Conservation District can be obtained by contacting the Soil Conservation Office at the Gray County Court House Annex.

### THE FAMILY LAWYER

#### Fairly Free Private Enterprise

Curbside flower vendors became so numerous in a certain community that the regular florists began to complain about the competition. Finally, the city council passed a tough licensing law aimed at knocking the street vendors out of business.



But when the new law was tested in court, it was held null and void. The court said the city simply had no power to regulate a business as harmless as selling flowers.

Private enterprise, while not wholly free, still has considerable vitality. A city's "police power" does not include blanket authority over all kinds of business activities, just because they happen to be within the city limits.

On the other hand, a city may indeed impose restraints on a business that has a real potential for harm.

Consider the case of a man who started a telephone answering service. According to a city ordinance, he and his employees were supposed to submit to photographing and fingerprinting. Challenging the ordinance, the man said it was unfair to "single us out."

But a court saw two ways in which a telephone answering service could be harmful:

- 1) by the misuse of confidential information about subscribers; and
- 2) by the encouragement of immoral activities.

Upholding the city's requirements, the court said:

"There is a reasonable basis for distinguishing this type of business from others that are not regulated."

Another ordinance, covering private detectives, went still further. Under its terms, they had to put up a special bond and get a character clearance from the police department.

But again, a court decided there were enough possibilities for mischief in this line of work to justify the city in taking precautions. As one judge put it:

"A statute to promote the public safety is valid, although it may interfere with individual freedom. Individual freedom must yield to the public good."



A weekly public service feature from the Texas State Department of Health

## Accent on Health

J.E. PEAVY, M.D., Commissioner of Health

When the month of August rolls around, thousands of Texas mothers suddenly realize that only a few more weeks remain until school begins.

Parents with youngsters beginning school for the first time this September look forward to school with a little more excitement, and many mothers whose first-born are going off to school may be a bit bewildered by it all.

In addition to the million-and-one chores that must be performed in getting the youngster ready for school--new shoes, clothes, health examination--most school districts require proof of age for beginning students. A certified copy of a birth certificate is usually requested, reports the Texas State Department of Health.

This fall there will be a quarter-million new first graders in the schools throughout Texas, with the total public school enrollment expected to reach 2.8 million. Continued growth of the school population is expected for the next two to three years, according to the Texas Education Agency.

Anticipating the rush of birth certificate requests, the Records and Statistics Section of the Texas State Department of Health has been prepared for it. Requests already are pouring in.

It takes a sizeable staff just to open the thousands of letters received daily, let alone search out a requested certificate, remove it from the thick volume, make a certified copy, mail it out and then return the original certificate to its place.

Years of experience have eliminated nearly every

bottleneck. The operation is smooth and fast. Usually the copy is mailed within a day of two after the request is received.

One bottle neck is still remaining, however, is the individual who makes the last-minute request. Parents are requested to stop now and write for a certified copy of the birth certificate, or contact either the city registrar where the child was born or the county clerk in the county of birth.

If you write the Texas State Department of Health, Bureau of Vital Statistics, 410 East Fifth St., Austin, Texas, be sure to: include the child's name, place of birth, date of birth, and the parents' name (including the mother's maiden name.) The State Health Department fee for a certified copy of a birth certificate is \$2.00.

A record 2.7 million tons of wood fiber, most of it once burned or used as land fill, will be recycled by Georgia-Pacific in 1972, for the making of paper, boxboard, other paper-composed products, and briquets.

### Weekly Food Buys

"It's time to visit food stores to check for this week's best food buys," Mrs. Gwendolyn Clyatt, consumer marketing specialist of the Texas Agricultural Extension Service, said.

"In general," Mrs. Clyatt advised, "look for best values on forequarter cuts that require moist heat and longer cooking." She listed chuck roasts and steaks, ribs, round steaks and ground beef.

According to the Texas A&M University specialist, pork prices rank about the same as the past two weeks, Boston butt roasts, shoulder steaks, end cut loin roasts, hams, picnics and pork loin generally boast best values.

"Fryers, in excellent quality, continue as a bargain in most meat departments," she said. "Frozen turkeys stock most markets at prices you can't afford to pass up."

Mrs. Clyatt added that egg supplies are ample and prices about the same as last week. Grade A large size egg still offer the greatest combination of quality and economy.

Best buys in vegetable sections include potatoes (both white and red), head lettuce, cabbage, carrots, tomatoes, dry yellow onions, corn, cucumbers, green peppers, radishes, and green onions.

CALL 779-2447 TO REPORT YOUR NEWS.

**Dr. Jack L. Rose**  
**OPTOMETRIST**  
OFFICE HOURS Tuesday 9-5 Fri. 2-5  
Ph. 256-3206 Shamrock 121 N. Main

**TOP O' TEXAS**  
**RODEO**

TEXAS-TOUGHENED STOCK  
from the famous X-1 Ranch at Austin

Starring the WORLD'S GREATEST COWBOYS competing for CASH and CHAMPIONSHIPS!

A FULL SCHEDULE OF OFFICIAL CHAMPIONSHIP CONTEST EVENTS AT EVERY PERFORMANCE

**PAMPA**  
**AUGUST 2-5, 1972**  
**8:00 P.M.**

FOR RESERVED SEATS

CALL 669-3241  
WRITE BOX 1942

FULLY ACCREDITED by Rodeo Cowboys Association  
TOMMY STEINER PRODUCTION

ORLON (Corky) WILSON  
OWNER  
Phone 874-3897  
Collect

**HAY SPRAYING \$1.50 Per Acre**  
Work Guaranteed

**WILSON AERIAL SPRAY**  
All Types of Aerial Application  
Box 678 Clarendon, Tex

**CLEARANCE SALE**  
BEGINS FRIDAY MORNING

**SUITS 10% to 50% OFF**

**SPORT COATS 10% to 50% OFF**

1 GROUP  
**STA-PREST PANTS** Values to \$11 **\$2.98**

LONG SLEEVES **SHIRTS** Value \$9.00 Now **\$3.98**

**SLACKS** (One Group Sta-Prest Flares) **1/3 OFF**

**STRAW HATS 1/3 OFF**

BOYS SCHOOL **PANTS** Values to \$9.00 Now **\$2.98**

**KNIT SHIRTS** Values to \$9.00 Now **\$2.98**

SHORT SLEEVES **SHIRTS** ALL REDUCED

BOYS BACK TO SCHOOL CLOTHES AT A BIG BARGAIN

**BARGAIN TABLE**

Boys LEVIS Sizes 6 to 12 For \$1.00  
BELTS Values to \$2.50 Now 50¢  
Big Boys LEVIS Sizes 32 to 38 For \$1.00

Many Other Items on sale at a big bargain not listed.

**SANDERS MEN'S STORE**  
205 N. Main Shamrock, Texas



# SPACESHIPS AND SANDWICHES



Sunday  
Ezekiel 37:11-14  
Monday  
Job 17:1-16  
Tuesday  
Psalms 33:12-22  
Wednesday  
Proverbs 11:23-31  
Thursday  
Jeremiah 17:5-8  
Friday  
Luke 12:13-21  
Saturday  
Luke 12:22-30

*"Okay, we've landed, now let's get out and look at this old moon!"*

*My two small boys are at it again. Today, the old gray stump is a spaceship. Tomorrow it may be a fort or a castle. More practically, at lunchtime it's a picnic table.*

*Right now the side yard is my sons' world. Behind a picket fence, they roam the seas and sky in imagination, the sound of their voices reassuring me of their safety.*

*It won't always be this way. Someday, they'll leave the back yard forever, swashbuckling through a world of schools and camps, friends and parties.*

*How strange it will be—not to guide their every footstep. Where am I to get the courage? Fortunately, I can answer my own question. I have my church, and so do my boys. As a source of great goodness, it will guide them all their days.*

Copyright 1972 Keister Advertising Service, Inc., Strasburg, Virginia

Scriptures selected by the American Bible Society

<b>FIRST BAPTIST CHURCH</b> Rev. Herman W. Bell, Pastor Sunday School 9:45 a.m. Worship Service 10:45 a.m. Training Union 6:30 p.m. Evening Worship 7:30 p.m. Wednesday Service 7:45 p.m.	<b>ALANREED FIRST BAPTIST CHURCH</b> Sunday School 10:00 a.m. Church Services 11:00 a.m. Training Union 7:00 p.m. Church Services 8:00 p.m. Prayer Meeting Wed 8:00 p.m. W.M.S. Monday 2:00 p.m.	<b>FIRST UNITED METHODIST CHURCH</b> Robert W. Brown, Pastor Church School 9:45 a.m. Morning Worship 10:55 a.m. U.M.Y.F. 6:00 p.m. Evening Worship 7:00 p.m. Wednesday Choir 7:30 p.m.
<b>CHURCH OF THE NAZARENE</b> Jerry Tucker of Shamrock Preaching Sunday 2:30 p.m.	<b>CHURCH OF CHRIST</b> David V. Fultz, Minister Bible Study 10:00 a.m. Morning Service 10:50 a.m. Evening Service 6:00 p.m. Wednesday Ladies Bible Study 10:00 a.m. Midweek Worship 7:00 p.m.	<b>ASSEMBLY OF GOD CHURCH</b> Z.A. Myers, Pastor Sunday School 9:45 a.m. Worship 11:00 a.m. Evening Worship 7:00 p.m. Wednesday Service 7:00 p.m.
<b>PRESBYTERIAN CHURCH</b> Matthew L. Bailey Services will be held every other Sunday morning at 11:00 a.m.		<b>PENTECOSTAL HOLINESS CHURCH</b> Forest Lawson, Pastor Sunday School 9:45 a.m. Worship 11:00 a.m. Evening Worship 7:00 p.m. Wednesday Service 7:00 p.m.

**MESSAGE SPONSORED BY THE FOLLOWING**

**AMERICAN NATIONAL BANK IN McLEAN**  
Member FDIC

**THE McLEAN NEWS**

**JANE SIMPSON AGENCY**

**CORINNE'S STYLE SHOP**

**TED SIMMONS CHEVROLET**

**CAPROCK BAPTIST MISSION**  
Rev. Joe Moore, Pastor  
Sunday School 10:00 a.m.  
Morning Worship 11:00 a.m.  
Evening Worship 7:00 p.m.  
Wednesday Service 7:30 p.m.

**YOU ARE INVITED AND WELCOME TO ALL SERVICES.**

**CLASSIFIED**

Telephone 779-2447  
Advertising Rates  
Insertion... 4¢ per word  
Additional insertions... 3¢  
word  
(Same Copy)  
Minimum per insertion... 50¢  
Daily Classified, per inch, 85¢  
Add cash, unless customer  
has an established account  
with the McLean News.

**FOR RENT**

Furnished apartment  
with Panel and carpeting.  
Two Apartments. 779-2768  
19-tfc

**FOR SALE**

El Bon and Bonel  
need \$5 & \$6 per hundred  
delivered. Call 447-  
Wellington, Texas.  
29-2  
29-4p

**FOR SALE OR LEASE**

Den Cafe. Call 779-  
29-tfc

**FOR SALE**

Hambright Bulldozer  
Supply. Contact Kenneth  
Hambright, Phone 779-2811  
79-2396. 22-tfc

**FOR SALE**

Apples, starts early  
season. Excellent for pies and  
eating. 3 1/2  
miles south of Alanreed, on  
road 29. Hommel's  
Farm. 28-tfc

**FOR SALE**

8 ft. kitchen cabinet  
stained nice with sink.  
Chevy pickup. 1967 Impala,  
all power and air. Call  
779-2156 after 4 p.m. J. L.  
30-1p

**FOR SALE**

Priced for quick sale  
furnished 2 bedroom  
apartment on N. Comm  
street.  
Nice 2 bedroom; ready  
to move into; good concrete  
floor on N. Gray St.

**FOR SALE**

Travelers check-  
book insured if lost, American  
National Bank in McLean.  
7-tfc

**FOR SALE**

1967 Chevrolet  
Honda 160 Motorcycle.  
2106.  
29-2c

**FOR SALE**

El Bon Rye Seed,  
90 a hundred, Leroy Wil-  
son, 779-2005. 30-tfc

**FOR SALE**

Moline Mower for sale.  
779-2529.  
Docker cows for sale.  
Reneau, Shamrock.  
30-6c

**FOR SALE**

Bel-Air 4 door Sedan  
with radio, Warner  
Automobile Company, Car  
located at Warren Petro-  
leum Company's plant, ALL  
DOORS MUST BE SEALED.  
H. A. Yates  
30-2c

**USED IRRIGATION SYSTEMS FOR SALE**

1 - 250 Vermeer  
1 - 180 Vermeer  
1 - E Z Rain  
Wheeler Irrigation, Kelton,  
Texas 806-826-5838

**MISCELLANEOUS**

**SAFE, SOUND, SATISFACTORY - Accommodating. Appreciate your business. American National Bank in McLean. Deposit Insurance Corporation. tfc**

**ERID your home of termites, roaches, carpet beetles. Free Inspection. Work Guaranteed G. W. Humphreys, 779-2743 9-tfc**

**Monuments - Markers - Graves covers, Curbing, anything in Memorial Line Prompt delivery best material, and workmanship. Fort Granite and Marble Co. Pampa, Texas ph. 665-5622 Ill. S. Hobart St.**

**Vines For The Landscape**

McLEAN LODGES 889, A.F. and A.M. Regular meeting second Thursday each month-- 7:30 p.m. All members urged to attend. Practice first and third Tuesday nights each month.

**CHECKING -Accounts-Savings Accounts- All types of Loans Full Service Bank, American National Bank in McLean tfc**

FOR better cleaning to keep colors gleaming, use Blue Lustre carpet cleaner. Rent electric shampooer \$1. McLean Hardware. 30-1c

**NOW AVAILABLE - Plenty of new large and small Safe Deposit Boxes. Low annual rental rates - \$4.50 to \$6.00 per year. PROTECT YOUR VALUABLES, American National Bank. 38-tfc**

HAVE you read the article in the September 1965 issue of Reader's Digest, about how the communist use the underground tunnel warfare system to destroy its enemies? Believe me, I could have written that article almost word for word in and through the experiences I have had in McLean. The title of this article is THIS IS GUERRILLA WARFARE. It was condensed from the book THE NEW FACE OF WAR by Malcom W. Brown. I here-by promise to purchase a copy of this book and to prevent it to the McLean Library. If you will allow it, of course.

And I will pay three dollars each for the first two copies of the September 1965 Digest, (if in good condition) brought to me.  
Ruby Cook 30-1c

**LEGAL NOTICE**

**NOTICE**  
Beginning August 1st our office will be closed on Saturdays.  
Call 779-2447, if you need us.  
Boyd Meador Real Estate 30-2c

**POLITICAL ANNOUNCEMENTS**

The McLean News has been authorized to present the names of the following candidates for office, subject to the action of the Gray County general election on November 7, 1972.  
FOR STATE REPRESENTATIVE 66TH DISTRICT  
REPUBLICAN PRIMARY:  
Tom Christian  
DEMOCRATIC PRIMARY:  
Phil Cates  
FOR U. S. REPRESENTATIVE: (13th district)  
Graham Purcell

**FOR SALE**

SEA-BEE  
**5 HORSE MOTOR**  
GOOD CONDITION \$65  
DICK DICKINSON

**FOR SALE**

Cabinet & Frame Shop  
802 N. Gray 779-2528

**CARD OF THANKS**

We wish to thank our friends for their kind expressions of thoughtfulness and sympathy at the time of the loss of our loved one.  
The C. M. Carpenter Family

We would like to take this way to thank our many friends in Alanreed and McLean for the many cards, letters and prayers that have come our way since my husband has been in the hospital and I am crippled with a broken knee. We have appreciated each and every one. We also enjoy getting and reading the McLean News and hearing from all the friends. We are both doing as well as can be expected. Thanks.  
Mrs. L. H. Earthman  
5408 - 33rd St.  
Lubbock, Texas

**Vines For The Landscape**

Summer weather brings on the search for ways to improve landscapes, making them cool and inviting. One way of accomplishing this is through the imaginative use of vines.

Dr. William C. Welch, landscape horticulturist for the Texas Agricultural Extension Service, says that vines offer an interesting variation in plant form. All woody or herbaceous plants that require some support for their development may be classes as a vine. Vines may be used in several ways--on walls, arbors or other designed structures. Interesting effects may be achieved by placing a well selected vine on a wall and allowing it to spill over the other side.

"The value of vines in the landscape may be practical or esthetic," notes Welch. "The practical value is in the shade and privacy they provide. Muscadine and grapes give an added bonus in the form of fruit."

Temperature is the deciding factor in determining the kind of vine that can be grown successfully in a given area, explains the Texas A&M University specialist. A vine that freezes down during the winter in one area may be evergreen in another area. "To grown successfully vines must be well adapted to the environment in which they are to be grown."

Effectiveness is achieved in their use as part of an overall landscape plan. Properly used, they can add a new dimension to any landscape, contends Welch. For information concerning vines adapted to a certain area, Welch suggests consulting the county agricultural agent or a local nurseryman.



# **MCLEAN EVANGELISTIC CRUSADE**

**JULY 30 - AUGUST 3**

**THREE SERVICES DAILY**

**6:30 A.M. FIRST METHODIST CHURCH (Coffee & Doughnuts)**

**10:30 A.M. FIRST BAPTIST CHURCH**

**8:00 P.M. FOOTBALL STADIUM**



**TRUMAN C. SKAGGS**  
*Evangelist*

*Thrilling Music To Lift Your Spirits!*



**DON & MONA KINDER**  
*Directing the Music*

**HEAR — GOSPEL MESSAGES TO FILL YOUR SOUL!**

**—PARTICIPATING CHURCHES—**

**ASSEMBLY OF GOD  
FIRST BAPTIST  
FIRST UNITED METHODIST**

**NAZARENE  
PENTICOSTAL HOLINESS  
PRESBYTERIAN**

**You Are Cordially Invited To Attend These Services!**