

Dean Tate to Wed Vera Marilyn Colson
Mr. and Mrs. Tommy Colson are announcing the engagement and approaching marriage of their daughter, Vera Marilyn, to Elmer Dean Tate, son of Mr. and Mrs. Floyd Tate of Abra community. They will be married July 8 at 6:30 in the evening at the bride-elect's home. Miss Colson is a graduate of Samnorwood High School last spring and is enrolled in the summer session at Clarendon Junior College. Her fiancé graduated from Samnorwood High School in 1965 and attended Clarendon Junior College last year. He also is attending the summer session at the Clarendon college.

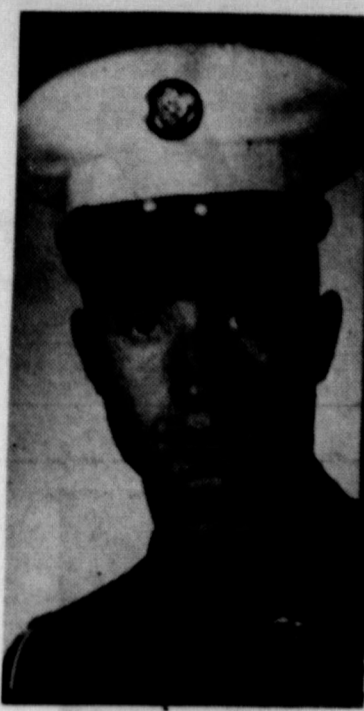

E. B. DURHAM

Weekend visitors in the homes of Mr. and Mrs. Forrest Switzer and Miss Eunice Stratton were Mr. and Mrs. W. N. Starnes and sons from Reading, Pa., Mrs. Vina Meier of Amarillo, and Mrs. Elmer Decker, Mr. and Mrs. Bob Decker and daughter of Oklahoma City.

EFFICIENT — DEPENDABLE
COURTEOUS SERVICE

at
MASTER CLEANERS

McLean, Texas
Free Pickup and Delivery
Phone GR 9-2141

Army Pvt. E. B. Durham, whose mother, Mrs. Georgia Durham, lives at 107 N.E. Sixth, McLean, completed eight weeks of military police training at the Army Training Center, Fort Gordon, Ga., June 10. Durham's instruction included training in civil and military law, traffic control, map reading, prisoner-of-war control and self-defense. The 19-year-old soldier entered the Army in January of this year and completed basic training at Fort Polk, La. He was graduated from McLean High School in 1965.

WEEKLY CROSSWORD PUZZLE

Marine Coolenterate

- HORIZONTAL**
1 Depleted
2 marine creature
9 It is found in the —
12 Age
13 Run away to wed
14 Little demon
15 Half-em
16 Fancy dives
18 Exists
19 Account
21 Give
23 Babylonian deity
24 Measure of area
25 Highway
27 Go by
30 Skill
31 Near
32 Symbol for minimum
36 Boundary (comb. form)
34 Writing table
37 Prince
38 Whirlwind
39 Oriental measure
40 Insert
44 Give ear to
46 Egyptian sun god
49 Church dignitary
51 Universal language
52 Italian goddess of the harvest
54 Eaten away by weather
55 Help
56 Born
57 It has long
- VERTICAL**
1 Taunt
2 Sea eagle
3 Musical note
4 Period of time
5 Move with celerity
6 Electrified particle
7 Ran
8 Demigod
9 Yes (Sp.)
10 Exude
11 Church part
12 Prod at sea
17 Filip
20 Type of fuel
22 Brazilian macaw
25 Incursion
26 Shield bearing
29 Hindu garment
29 Mix
33 Leave out
35 Call for help
36 Retain
37 Gaelic
40 Press
41 Back of the neck
42 Allowance for waste
43 Withered
44 Final
45 Shrub genus
46 Great Lake
47 Bows slightly
50 Diminutive of Alonso
53 Compass point
55 Morindin dye

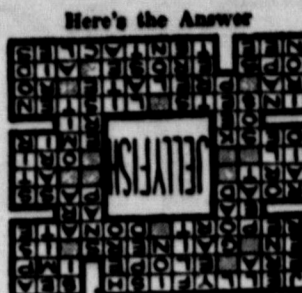

DR. JACK L. ROSE
OPTOMETRIST
Tues. 9 a.m. - 5 p.m. Fri. 2 p.m. - 5 p.m.
For Appointment Call BL 6-3303
ACROSS STREET WEST OF HOSPITAL
207 N. WALL. SHAMROCK, TEXAS

Second Hand Sale

SPONSORED BY McLEAN JAYCEES

EACH SATURDAY AND MONDAY
DURING JUNE AND JULY

At 1:00 p.m. Saturdays—All Day Mondays

111 East 1st Street — Formerly Corinne's

Bring Your Surplus Items to Be Sold

For Information on Items You Want to

Sell or Purchase, Contact

Casper Smith, Robert Martindale

or Any J. C. Member

GET MORE From Your Insurance \$\$\$

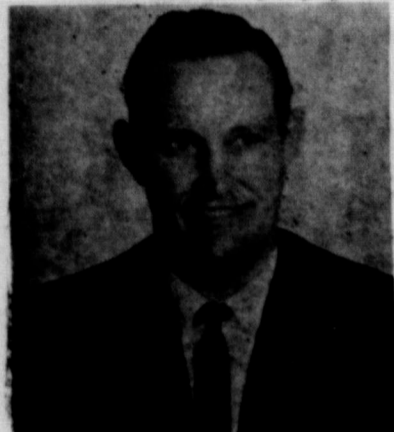

ESKA MILLER
District Representative
2125 N. Sumner
MO 4-8509
Pampa, Texas

MODERN WOODMEN OF AMERICA
Home Office • Rock Island, Illinois

what's more important than **QUALITY** when it comes to food?

CRISCO 3 LB. CAN 79c
MELLORINE LANE'S 1/2 GAL. 39c
PEACHES HUNT'S SLICED or OSAGE 4 2 1/2 SIZE CANS \$1.00
COFFEE MARYLAND CLUB 1 lb CAN 75c 2 lb CAN \$1.49

WE ARE YOUR TOP STAMP REDEMPTION CENTER

NONE MORE VALUABLE

DOUBLE TOP SAVINGS STAMPS EVERY WEDNESDAY
With Purchase of \$2.50 or More —Exclusive of Cigarettes—

GRAPE DRINK 46 OZ. CAN
WELCHADE
3 FOR \$1.00

AND ARE THEY FRESH. VEGETABLES!

TEXAS Tomatoes	POUND	19c
VINE RIPE Cantaloupe	23 SIZE	29c
CALIFORNIA Green Beans	POUND	19c
WHITE Potatoes	10 lb SACK	49c

MEATS

FRESH GROUND **Beef** POUND 49c
POTATO **SALAD** POUND 39c
CHICKEN — HAM — PIMIENTO CHEESE **SALAD** POUND 69c

SALAD DRESSING **MIRACLE WHIP** quart 49c
SUGAR PURE CANE 5 lb BAG 55c

SAVE RED SCISSOR COUPONS

SHORT CUT ELBOW **MACARONI**
2 7 OZ. PKG. 25c

SUPREME FUDGE 1 lb PKG. 39c
SANDWICH COOKIES 39c
BAMA STRAWBERRY 18 OZ JAR 49c
PRESERVES 49c
NABISCO 1 lb PKG. 39c
RITZ CRACKERS 39c

DEL MONTE 14 OZ. BOTTLE **Catsup** 19c
AUSTEX 300 SIZE **Chili** NO BEANS 45c
HUNT'S 300 SIZE **Tomato Juice** 8 FOR \$1.00
TEA LIPTON 1 lb PKG. \$1.49
SNOWDRIFT Shortening 3 lb CAN 65c

PUCKETT'S FOOD STORE

SPECIALS GOOD FRIDAY AND SATURDAY, JUNE 24, 25, 1966

STARKIST CHUNK **TUNA** 3 REG. SIZE CANS \$1.00
AURORA BATHROOM **Tissue** 2 2 ROLL PKGS. 45c
GALA — BIG ROLL **Paper Towels** 35c
RANCH STYLE **BEANS** 300 SIZE 8 FOR \$1.00
MILE-HIGH **CORN** 303 SIZE 6 FOR \$1.00
MILE HIGH **GREEN BEANS** 303 SIZE 7 FOR \$1.00

CLASSIFIED

CLASSIFIED INFORMATION RATES
 Telephone GR 9-2447 —
 Per word, first insertion 3c
 Minimum charge 50c
 Display rate in classified column, per inch 75c
 All ads cash with order, unless customer has an established account with The News.

FOR RENT

FOR RENT—3-bedroom house. Call GR 9-2080. 24-2p

FOR RENT—Two three-room unfurnished apartments with garage. Mrs. Nida Rippey Green, GR 9-2053. 17-tf

FOR RENT—Two-bedroom house, one bath, cellar, 215 E. Hensley. Call GR 9-2630 after 5 o'clock. 11-tf

FOR RENT—Apartment, private bath. Inquire at McLean Cafe or call GR 9-2768. 14-tf

FOR SALE

FOR SALE—4-horse power garden tractor. Like new. Call Edgar Rosson at GR 9-2364. 24-2p

FOR SALE—1962 Corvair Monza, extra clean, low mileage. See Wink Gideon or call GR 9-2762. 24-2c

FOR SALE—360-acre stock farm; 2 sets of improvements; plenty of irrigation water; near McLean. Boyd Meador. 17-tf

FOR SALE or TRADE—5-room modern house, close to school and Park in Amarillo. Is clear of debts. Bill Webb, Franklin Ranch, Star Rt. 2, Box 130, Pampa, Texas. 25-2p

FOR SALE—3 lots in 1000 block N. Main St., \$400. Call Edgar Rosson at GR 9-2364. 25-2p

SMITH REDI-MIX CONCRETE
 For Your Concrete Needs
 Call
FORD SMITH
 GR 9-2857
 McLean
 Day or Night

DERBY TOWN WELDING SHOP
 CUSTOM WORK IS OUR SPECIALTY
 CORNER E. 2nd & ROWE ST.
 PHONE GR 9-2067 or GR 9-2322
 GENERAL WELDING OF ALL
 Aluminum, Bronze and Cast Iron
 Farm & Ranch — Oil Field — Portable Welding
 Structural Steel Fabrication
JOHN C. McCLELLAN
 Box 76 - - - McLean, Texas

COMEDY CORNER



"He couldn't find his forceps!"

FOR SALE—Ford tractor Call Roy McCracken, GR 9-2021. 25-tf

FOR SALE—Appliances used one season in homemaking department at school. Like new! 40" Frigidaire range, \$185; 12 cu. ft. Frigidaire refrigerator, \$175. Williams Appliances 25-2c

FOR SALE—36-inch Roper range. 9-2611. 25-2c

FOR SALE—Enco Station and building, inventory stock. Will trade for land. Ernest Watson, GR 9-2641. 20-tf

FOR SALE—3 bedroom home, attached garage; central heat; fenced in back yard, extra nice. Price reduced for quick sale. Boyd Meador. 22-tf

FOR SALE—8 X 46 Mobile home at 305 Donley St. Call 874-2210 in Cleardon. 24 tf

BAGGED ICE for sale, 25c, at Triangle Service Station, west end of McLean. 20-tf

FOUR-BEDROOM house for sale. See John B. Gull or call GR 9-2533. 11-2p-tf

FOR SALE—JEEP four-wheel drive pickup, new motor and good tires. GR 9-2832. Triangle Service Station. 17-tf

MISCELLANEOUS

For Sale — Travelers checks — Safe — Insured if lost. American National Bank in McLean.

WOULD LIKE to trade 270 cu. in. GMC engine for Chevrolet engine, preferably a 235 cu. in. Howard Landry at Humbright Trailer Courts. 24-2p

Winners of the two \$16.95 dresses at Corinne's Style Shop last Saturday were Ruth Kemp and Margaret Gull. Don't forget to come in and register for next week's drawing. 25 1tc

SHAMPOO your own carpet. Rent shampoo machine \$1.00 per day with purchase of Hoover Rug Shampoo. Williams Appliances. 16-tf

See Me for any type of construction. Claude Hinton.

CANCER may strike any member of your family any time. We have a low premium cancer policy, and hospitalization for senior citizens. Taking a trip? Check into our travel policy. Representing Mutual of Omaha. See Jane Simpson Agency, McLean, GR 9-2451.

McLEAN LODGE 889, A. F. and A. M. Regular meeting second Thursday each month—7:30 p.m. All members urged to attend. Practice First and Third Wednesday Nights Each Month.

VELA'S UPHOLSTERY, North Main. Call GR 9-2319 for materials and estimate. Have sample books. I also now have drapery sample books. Vela Corcoran. 1tc

Safe, Sound, Satisfactory, Accommodating. Appreciate your business. American National Bank in McLean. Deposits insured by Federal Deposit Insurance Corporation.

Will do saw filing. J. E. Smith, Phone GR 9-2307.

A safe place for your valuables. Rent a safety deposit box at American National Bank in McLean.

Taping, Texturing, Painting and General Repair Work. Call Z. A. Myers, GR 9-2153.

ODIS' ELECTRIC SERVICE
 For Your Electrical Needs
 — FREE ESTIMATES —
 Telephone
 Day Night
 GR 9-2652 GR 9-2084

FOR YOUR concrete needs, call Ford Smith, GR 9-2857, McLean, day or night. 25-tf

THE amazing Blue Lustre will leave your upholstery beautifully soft and clean. Rent electric shampooer \$1. McLean Hardware Co. 25-1c

Bid your home of termites, roaches, carpet beetles. Free inspection, work guaranteed. Phone GR 9-4743, G. W. Humphreys.

FOR CESS POOL SERVICE or TREE PULLING, call Johnny Day, GR 9-2300. 7-tf

Checking Accounts—Savings Accounts—All Types of Loans—Complete Banking Service—A Full Service Bank. American National Bank in McLean.

JOHNSON OUT-BOARD MOTORS
 Gastron and Mirro Craft Boats
 TRIANGLE SERVICE
 GR 9-2832

BUSINESS OPPORTUNITIES

FULLER Brush Company has opening in McLean for man or woman, full time or part time, desiring to earn \$2 to \$3 per hour to start. Must be mature, married, have car, able to work 20 hours or more per week. For information, write 1624 Jordan, Amarillo. 42-tf

SPARE TIME INCOME
 Refilling and collecting money from NEW TYPE high quality coin operated dispensers in this area. No selling. To qualify you must have car, references, \$600 to \$1900 cash. Seven to twelve hours weekly can net excellent monthly income. More full time. For personal interview write P. O. BOX 10673, DALLAS, TEXAS 75207. Include phone number. 25-1p

Legal Publication

NOTICE OF BOARD OF EQUALIZATION MEETING
 McLEAN INDEPENDENT SCHOOL DISTRICT

In obedience to an order of the Board of Equalization regularly convened and sitting, notice is hereby given that said Board of Equalization will be in session at its regular meeting place in the City of McLean, Gray County, Texas, at 9:00 a.m. on the 14 day of July, 1966, for the purpose of determining, fixing and equalizing the value of any and all taxable property situated in the said McLean Independent School District until such values have finally been determined for taxable purposes for the year 1966, and any and all persons interested, or having business with said Board, are here notified to be present.
 DONE BY ORDER OF THE BOARD OF EQUALIZATION OF McLean Independent School District, Gray County, Texas, at McLean, Texas, the 13 day of June, A. D., 1966.

J. M. Hathaway, Secretary
 McLean Independent School District 25-1c

HONOR ROLL

RENEWAL: R. K. Gossett, Ross Collie, J. P. Jones, M. M. Burroughs, L. G. Waldrop, Mrs. O. K. Lee, Rev. Dan Beltz.
 NEW: Clarence Pierce, Mrs. Birdie Goughly, Capt. Ida S. Evans, Jim Hudson, W. T. Eldridge.
 CHANGE: Neil S. Hill, 10357 Hacienda, Calif. 90706; Jackie Don Bailey, 112 E. Rainey, Weatherford, Okla. 73096.

FASHION SHOWCASE

Focusing a Fashion Eye
 On Coats and Suits

By Jewel
 While the shorter-than long coat is in the spotlight and provides one of the best means of balancing knee high skirts for a smart "total" look, there are plenty of traditionalists around who are not going to give up the idea that the coat should hide the dress, therefore both lengths are good. Car coats come in every length, and materials come in everything from leather to silk, with the simulated leathers, and nylons, in the lead. Brocade nylons with fur collars, and plaids with red linings are pretty indeed.

Suits have many new features in addition to jacket length. Lapels are back, some are notched, others rounded, and a few are rolled. No matter what the shape, they frame a turtle neck sweater or cowl collared blouse. A special pin that keys the personality of the individual is placed on the blouse collar just to the left of center.

Suit jackets have more shape. They move in closer to the body, in front, and backs have straightened up. Double breasted closings gain momentum and there is a wide variety on belting. Skirts have a gentle A line flair, or pleats. While you are waiting for these lovely for later, why not come to the "Jewel Box" and select several cool cotton blends, for the months of hot weather yet to come. We have them in many styles and colors, from shifts to the very dressy. All these are on sale now. —Some have been marked down to cost.

CONSERVATION

By LYNN McDANIEL
 Lemon Stovall has completed the land leveling on his farm east of Pampa. This leveling will enable Mr. Stovall to do a better job of water management, and get better distribution of irrigation water. "This leveling has greatly improved this farm," says Lemon. Raymond Welch recently planted about 20 acres of sideoats grama on his irrigated farm located west

CLIFF H. DAY

710 N. Main — GR 9-2686
 ★ Picture Frames
 ★ Furniture Refinishing
 ★ Furniture Repair
 Make Anything Out of Lumber

BULLDOZER WORK

★ DAMS TERRACES
 ★ GENERAL WORK
 Contact
JACK CAMPBELL
 Phone MO 5-5389
 Pampa, Texas
 Experienced Operators

The McLean News
 Thursday, June 23, 1966 Page 3
 McLean, Texas
 79057
 Published Each Thursday
 Post Office Box H Telephone GR 9-2447
 E. M. BAILEY, Owner and Publisher

Entered as Second Class matter at the Post Office in McLean, Texas, under the Act of Congress of March 3, 1879.

SUBSCRIPTION RATES
 In Gray and surrounding counties, One Year \$3.00
 To all other U. S. points \$3.50

Any erroneous reflection upon the character of any person or firm appearing in these columns will be gladly and promptly corrected upon being brought to the attention of the management

of Pampa. I looked at the plant, a parallel system. This will eliminate the point rows which cause farmers so much trouble, especially when large equipment is used. If you are interested in this type of system, come by the Soil Conservation office and we will be glad to help you determine how it will fit your land.

THE FAMILY INN

(Formerly Lumpkin's Drive-In)
 Open Every Day
 Weekdays: 9 a.m.-11 p.m.
 Sundays: Noon-11 p.m.
 ● Fine Foods
 ● Curb & Window Service
 FEATURING:
 CHARCOAL BROILED
 HAMBURGERS & STEAKS
 GR 9-2382

NOTICE

EFFECTIVE JUNE 18
 AND CONTINUING THROUGH
 THE SUMMER MONTHS

WE WILL CLOSE AT
 NOON EACH SATURDAY
 ... AND WILL NOT DO ANY
 CLEANING OR PRESSING
 ON SATURDAYS

YOUR COOPERATION WILL BE
 SINCERELY APPRECIATED

IN THE EVENT YOU HAVE
 CLOTHING YOU NEED TO PICK
 UP ON SATURDAY AFTERNOON,
 PLEASE CALL GR 9-2195 or GR 9-2338

MASTER CLEANERS
 GR 9-2141 FOR PICKUP & DELIVERY



YOU'RE NEVER REALLY ALONE
 (...with a bedside Princess® phone.)

The warm glow of the night-light dial beckons, should you need your telephone. Lift the receiver and the dial lights up brightly to make dialing easier. Small enough to fit most anywhere; you forget it's there unless you need it.

Practical and personal—that's the Princess telephone. Choose from five decorator colors. To order your lovely, little Princess phone, call the telephone business office or ask any telephone serviceman.

Southwestern Bell

News From ALANREED

By MRS. CECIL CARTER

Spraying for Hoppers To Begin Near Here

Over 14,000 acres of grassland will be sprayed for grasshoppers in an area south of McLean in a grasshopper spray program, according to Ronald Goch, Donley County agent.

The spraying will start the last of this week or the first of next week, depending on when the contract for the flying is let. The program will cost about \$10,500, two-thirds of it being paid by the ranchers and the rest by the federal government.

The area being sprayed will include 7,806 acres in Donley, 5,260 in Collingsworth and 1,040 in Gray Counties.

The Donley County Grasshopper Control Committee was organized at a meeting in McLean last week to request assistance from the Plant Pest Control division of the United States Department of Agriculture for the spraying program. Officers include Forrest Preston of Childress, program supervisor; Alfred McMurtry, chairman; and Jess Kemp, secretary-treasurer. Committeemen are Jesse Coleman, Back Glass and Ronald Goch.

Mr. and Mrs. Don McCracken accompanied Mrs. Roy McCracken to Kansas, Missouri and Wisconsin to visit friends and relatives.

Dr. Marion N. Roberts

Pampa, Texas

OPTOMETRIST

112 W. Kingsmill

Telephone MO 4-3333



Eat Out Often at the DAIRY MART
Dial GR 9-2735
CLOSED ON MONDAY

Our do-it-yourself 25¢ car wash now open
Save time, energy and money washing your car the modern "pressure wash" way. A powerful heated detergent spray removes dirt and grime... even bugs. Then, suds and dirt are whisked away by a clear water rinse. Men and women, youngsters and oldsters can all use this simple method. Just 25¢ for 3 minutes.
Come on in, the washing is fun, fast and cheap!
BAG ICE - 25¢

Triangle Service Station

Highway 66 West McLean, Texas

FOR EXPERT SERVICE

GET YOUR — HAIRCUTS - SHAVES
SHAMPOOS - MASSAGES & TONICS

From Carl and Joe At

JOE'S & CARL'S BARBER SHOP

DERBY DRIVE-IN

FRIDAY AND SATURDAY

THE BEDFORD INCIDENT

Richard Widmark — Sidney Poitier

SUNDAY AND MONDAY

Walt Disney's MOON SPINNERS

With Haley Mills

WEDNESDAY AND THURSDAY

MOMENT TO MOMENT

Jean Seberg — Honor Blackman — Sean Garrison

DOLLAR NIGHT — \$1 PER CAR

Merle Wayne Simmons is visiting his father, G. L. Simmons, and family in Alanreed.

Mr. and Mrs. O. W. Stapp spent the weekend in Amarillo with the Paul Averitts. Mrs. Stapp remained over Monday to take care of some business.

Mr. and Mrs. D. E. Malone of Skellytown visited her daughter, Betty, and family Sunday.

Mr. and Mrs. Fred Goldston and family of Lubbock visited his parents, the L. T. Goldstons, over the sons of Stratford visited here Sunday with Mrs. Faye Oakley.

The Alanreed WMS met June 20 weekend.

Mr. and Mrs. George Oakley and in the church. The meeting was opened by the call to prayer given by the president, Mrs. Lena Carter. The program chairman, Mrs. Lela Sherrod, presented the program on witnessing in the family and community. Mrs. Norma McMahan closed the meeting with a prayer.

Lillian Hamby came into the First Baptist Church Sunday on promise of a letter from Berger. Mrs. Hamby was a member of Cliffside Baptist Church at Amarillo when Bro. Leo McMahan was pastor there. Also visiting with Mrs. Hamby was Mrs. John Gudgel of McLean.

Denise and Melissa Lakey of San Angelo were present at Bible School. They are the granddaughters of Mrs. Ada Simmons of McLean and nieces of G. L. Simmons of Alanreed.

Kathy Lowe of Goodnight, who was visiting in Alanreed with Susie Anderson, was called home Thursday night due to the illness of her small brother.

The Vacation Bible School at the First Baptist Church wound up with the usual picnic for all. They journeyed to Lake McClellan carrying sack lunches, accompanied by several parents and grandparents, and had a thoroughly enjoyable evening.

Mr. and Mrs. Jerry Carter of Pampa visited with the Cecil Carters Sunday. Their daughters returned home with them after a week's visit with their grandparents.

Commencement exercises for Vacation Bible School were held Sunday night with Pastor Leo McMahan in charge. A fine program was put on by the children. Their handwork was on display in the various rooms. Refreshments of cake and punch were served to all who were present. Those attending from McLean were Mr. and Mrs. Richard Brown and daughter, Mr. and Mrs. Butch Turpen.

Mrs. Graden Stapp and daughter of Groom were here Saturday to pick up Mr. Stapp, who was involved in an accident between his car and a trailer. He suffered only minor injuries.

The Bob Miller family has moved into the Bob Massey house in Alanreed. Mr. Miller is employed in McLean. They have five school age children.

Jay Ben McMillen is in Massachusetts studying drama for the summer.

Marilyn McMillen and Martha Taylor, under the leadership of Mrs. Cecil Carter, are working on blouses for the July 8 4-H dress show.

Mr. and Mrs. Robert Reel and children have returned to their home in Portland, Ore., after a visit with her parents, Mr. and Mrs. T. A. Langham.

Weekend visitors in the home of Mr. and Mrs. E. C. Lisman were his niece, Mrs. Virginia Taylor, and two children of Fort Morgan, Colo.

Shurfine
"INDEPENDENTS' DAYS"
GOOD THRU JULY 2, 1966
CELEBRATE YOUR FREEDOM FROM HIGH PRICES!
More than 25,000 home town food stores fighting to keep your food costs down! Right here in your Community and in the towns and cities across America... the local businessmen who own and operate the independent supermarkets and foodstores where you shop, have held the line on high prices... provide the constant competitive check necessary to hold food costs down and to keep your food dollars in local circulation.

SHURFINE VP REG. OR DRIP

COFFEE

69c

- SHURFINE ASSORTED 18 1/2 OZ. 4 for \$1.00
- FROSTING MIX 18 OZ. 3 for \$1.00
- SHURFINE GRAPE JELLY 46 OZ. 3 for \$1
- SHURFINE NATURAL GRAPEFRUIT JUICE 303 CAN 5 for \$1.00
- SHURFINE 4 Sv. CUT-BL GREEN BEANS 6 OZ. 9 for \$1.00
- SHURFINE FROZEN LEMONADE 2 Tbs. 39c
- SHURFINE ELBO MACARONI 1 Tb 5 for \$1.00
- SHURFRESH MARGARINE TALL CAN 7 for \$1.00
- SHURFINE MILK 16 OZ. 2 for 39c
- SHURFINE MUSTARD 300 COUNT 2 for 49c
- SOFLIN ASSORTED NAPKINS

BEST CUTS OF MEAT LESS
SHURFRESH Bacon 1 lb 75¢
WILSON'S CERTIFIED CANNED Hams 3 lb can \$2.89

- SHURFINE APPLE BUTTER 28 OZ. 3 for \$1.00
- SHURFINE CUT GR. ASPARAGUS SPRS. 300 SIZE 4 for \$1.00
- SHURFINE CUT BEETS 303 CAN 8 for \$1.00
- SHURFINE ASSORTED CAKE MIX 19 OZ. 4 for \$1.00
- SHURFINE CATSUP 14 OZ. 5 for \$1.00
- ENERGY CHARCOAL BRIQUETS 10 Tbs. 49c
- SHURFRESH CHEESE SPREAD 2 Tbs. 69c
- SHURFRESH CRACKERS 1 Tb 2 for 45c
- ENERGY LIQUID DETERGENT 22 OZ. 3 for \$1.00

BISCUITS

13 FOR \$1.00

- SHURFINE PORK & BEANS 300 CAN 9 for \$1.00
- SHURFINE SALAD DRESSING QUART 39c
- SHURFINE SHORTENING 3 Tbs. 69c
- SHURFINE SPINACH 303 CAN 7 for \$1.00
- SHURFINE TEA 1/2 Tb 59c

SHURFRESH MILK
VITAMIN D MILK
Make Sure Your Children drink the best...

- SHURFINE STUFFED THR-MANZ OLIVES 7 OZ. 2 for \$1.00
- SHURFINE PEANUT BUTTER 12 OZ. 3 for \$1.00
- SHURFINE DILL Hmb. Sliced PICKLES 32 OZ. 3 for \$1.00
- SHURFINE SWEET WHOLE PICKLES 16 OZ. 3 for \$1.00
- SHURFINE ASSORTED CANNED POP 12 OZ. 12 for \$1.00

- SOFLIN 2 PLY ASSORTED TISSUE 10 Roll Pack 79c
- SHURFINE CHUNK STYLE TUNA 6 1/2 OZ. 3 for \$1.00
- SHURFINE VIENNA SAUSAGE 4 OZ. 4 for \$1.00

DOUBLE GUNN BROS. STAMPS EVERY WEDNESDAY WITH PURCHASE OF \$2.50 OR MORE — EXCLUDING CIGARETTES

COOPER'S FOOD MARKET
AFFILIATED

COUNTRY FRESH Vegetables
JUMBO EACH Cantloup 25c
LONG WHITE 10 Tb BAG Potatoes 39c
CALIFORNIA KY. Beans 1 lb 25c