

Mr. and Mrs. Kenneth Goodman, Deborah and Denny Deaver of Amarillo visited Mr. and Mrs. C. O. Goodman and other relatives Sunday.

Mr. and Mrs. T. R. Langham and family from Gallup, N. M., visited one day last week in the home of his parents, Mr. and Mrs. T. A. Langham.

ODIS' ELECTRIC SERVICE
For Your Electrical Needs
— FREE ESTIMATES —
Telephone
Day Night
GR 9-2652 GR 9-2084

Spice CABINET

PAN-FRIED TOMATOES
6 medium tomatoes
Prepared yellow mustard
2 tablespoons butter or margarine
1 tablespoon chopped parsley

Wash tomatoes; cut out stem ends, then halve crosswise. Spread out surface with mustard. Melt butter in skillet. Place tomato halves, cut side down, in butter. Cook over moderate heat long enough for tomatoes to heat through, but still keep their shape (about 6 or 8 minutes). Serve cut side up. Sprinkle surface with parsley.

Beethoven's first paying job was as an assistant organist at \$63 a year.

NEWS
County Agricultural Agent
Texas A & M. College Extension Service

By FOSTER WHALEY
Recently I was asked if I knew any accurate ways to calibrate a grain drill. We had to do some research on this one, but we did come up with some information that might prove helpful to you in setting your small grain drill.

Follow these steps: 1. Remove four spouts from the boots of your grain drill. 2. Place a plastic bag over each of these spouts. Rubber bands will help in this matter. 3. Set your drill at the approximate setting as given by your chart. 4. Add enough grain to cover the outlets real well. 5. Using the chart below, pull the drill (engaged) the distance indicated for different row spacing. 7 in. width, 187 feet; 8 in. width, 164 feet; 10 in. width, 131 feet; 12 in. width, 109 feet; 14 in. width, 94 feet; 6. Weigh the grain caught from the four spouts. 7. Multiply this times 100 and this will give you the pounds per acre your drill will put out.

You could use the same principle to determine the amount of fertilizer to put out per acre.

CATTLE PRICE
Don't tell anyone I let you in on a secret, but watch out for a drastic price rise in cattle within the near future. All the statistics that come across my desk point to one thing—higher prices. Usually higher stocker prices follow a sharp rise in slaughter cattle prices. This one will be in reverse. The stocker market will jump first and it will be substantial. I'm talking of 28-30 cent calves and maybe higher. Why? The drought has been broken over a large area of the U. S. The future market on finished cattle now has a tremendous influence on feeder buyers and stocker buyers. The future market has climbed steadily in trading for early 1967. We can temporarily depress the slaughter market by placing too many on feed. But the big plus in the next 2-5 year outlook in cattle market is the fact we are actually eating up our cattle population. Cattle numbers were down drastically last Jan. 1. Some market analysts say we will deplete our cow and heifer herd an additional 2 million head by Jan. 1, 1967. There are too many plus factors for the cattle market to go any way but up.

Mr. and Mrs. Doug Clawson, McLean have returned from San Francisco, Calif., where they had gone to meet their son, Gary Hanson's boat. Gary had been serving in the South China Seas where he had been on duty. He will be discharged from the service Sept. 14. Gary's wife, Pearl, flew out a week before the Clawsons left so she would be there to meet her husband.

CARD OF THANKS

The family of Gary Hanes wishes to express our sincere gratitude to each and every one of our friends who were so kind to us during our great sorrow; for the food, flowers, cards and words of sympathy.

Mr. and Mrs. Jim Wray and Family
Mr. and Mrs. C. D. Hanes and Family

Summer in Full bloom



T. B. Still Health Problem in U. S.

Tuberculosis still is a serious health problem in the United States.

One hundred thousand Americans are walking the streets today with active infectious tuberculosis who don't know they have it, says Today's Health, the magazine of the American Medical Association.

By the time symptoms appear—fever, weight loss, coughing, and perhaps blood spitting—the disease has reached a point at which control is difficult. Some won't recover; 10,000 victims died from tuberculosis in a recent year.

Everyone is susceptible. TB is contracted from someone who has it, mainly by breathing air contaminated with TB germs. These are spread by coughing, sneezing, and spitting. Sometimes a person becomes infected when germs enter his mouth from contaminated fingers, food or eating utensils, or from kissing an infected person.

If active tuberculosis is diagnosed, your physician has a choice of a variety of drugs, such as streptomycin and isoniazid, which effectively suppress the germs while the body builds up its own immunity.

Children under five are a "high risk" group because of the frequent and close associations with their parents, relatives, household help and baby sitters, any of whom may be carriers.

Everyone should have an annual check-up in the form of a skin test or chest X-ray. These tests are available free in most areas any time of the year. Local public health officers and the local chapters of the National Tuberculosis Association will direct you to TB detection centers in your area. The skin tests are simple and painless. If one of these indicates TB germs are present, it doesn't necessarily mean the germs are doing damage. It takes an X-ray and sputum test, along with blood and urine studies, to determine accurately whether the bacilli are active.

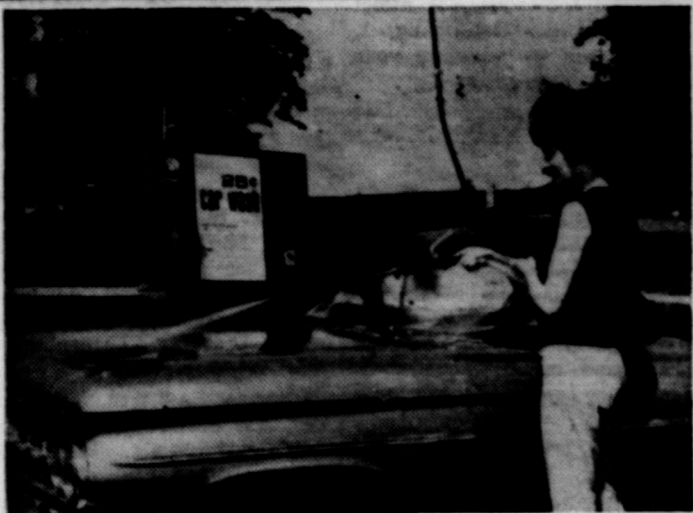

Our New Jenny do-it-yourself 25¢ car wash Now Open

Save time, energy and money washing your car the modern "pressure wash" way. A powerful heated detergent spray removes dirt and grime . . . even bugs. Then suds and dirt are whisked away by a clear water rinse. Men and women, youngsters and oldsters can all use this simple method. Just 25¢ for 5 minutes.

Come on in, the washing is fun, fast and cheap!

TRIANGLE SERVICE STATION
Highway 66 West McLean, Texas

AMERICA DEPENDS ON AMERICANS

(Like you)

"I've been buying Savings Bonds for years. To me, they're a kind of 'insurance.' It's nice to know that I've always got a nest egg set aside whenever I need it . . . and that I'm also doing something to help insure that America stays strong and free. I want my grandchildren to enjoy this way of life and buying Savings Bonds is one way I can do something about it. I meet a lot of my friends at the bank and they tell me they're backing up our men in Vietnam this way, too. That's why I'm passing it on to you."

Keep freedom in your future with U.S. SAVINGS BONDS

The U.S. Government does not pay for this advertisement. It is paid for by the Treasury Department and The Advertising Council.

SAVE \$25



Brand New Models 7-58-4 or 6-58-4
VICTOR CHAMPION
ADDING-SUBTRACTING MACHINES

• Top quality, precision-built Victor... lowest price ever
• 10-key or full-key-board... totals 9,999,999.99
• Electric models low as \$171

were \$139 NOW \$114 ONLY plus tax

Come, HEAR CHRIST PREACHED

By an Evangelist who loves the souls of men

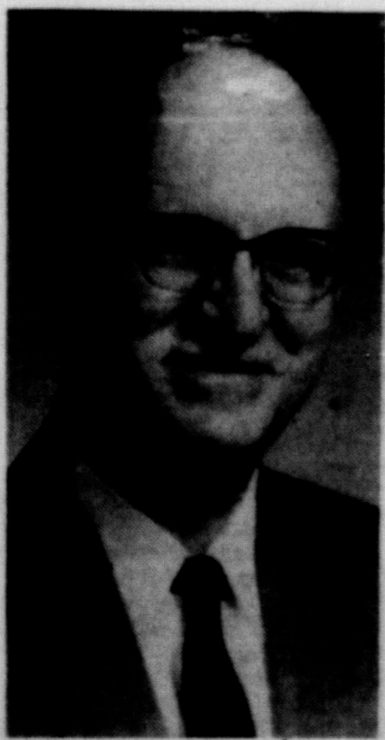

C. E. McGaughey

From Oklahoma City

August 15-21

8:00 P.M.

SPECIAL CHILDREN'S CLASSES

7:30 p.m.

At the **McLean Church of Christ**

Advocating 1st Century Christianity in the Twentieth Century

PUBLIC NOTICE

Proposed CONSTITUTIONAL AMENDMENT NUMBER THREE ON THE BALLOT

PROPOSED CONSTITUTIONAL AMENDMENT TO BE VOTED ON AT AN ELECTION TO BE HELD ON NOVEMBER 8, 1966.

SENATE JOINT RESOLUTION NO. 39 proposing an amendment to Section 18, Article VII, Constitution of the State of Texas, to withdraw Arlington State College from participation in the Permanent University Fund.

BE IT RESOLVED BY THE LEGISLATURE OF THE STATE OF TEXAS:

Section 1. That Section 18, Article VII, Constitution of the State of Texas, be amended to read as follows:

"Section 18. For the purpose of constructing, equipping, or acquiring buildings or other permanent improvements for the Texas A & M University System, including Texas A & M University, Prairie View Agricultural and Mechanical College of Texas at Prairie View, Tarleton State College at Stephenville, Texas Agricultural Experiment Stations, Texas Agricultural Extension Service, Texas Engineering Experiment Station at College Station, Texas Engineering Extension Service at College Station, and the Texas Forest Service, the Board of Directors is hereby authorized to issue negotiable bonds or notes not to exceed a total amount of one-third (1/3) of twenty per cent (20%) of the value of the Permanent University Fund exclusive of real estate at the time of any issuance thereof; provided, however, no building or other permanent improvement shall be acquired or constructed hereunder for use by any part of the Texas A & M University System, except at and for the use of the general academic institutions of said System, namely, The Main University and Texas Western College, without the prior approval of the Legislature or of such agency as may be authorized by the Legislature to grant such approval. Any bonds or notes issued hereunder shall be payable solely out of the income from the Permanent University Fund. Bonds or notes so issued shall mature serially or otherwise not more than thirty (30) years from their respective dates.

"The Texas A & M University System and all of the institutions constituting such System as hereinabove enumerated, and The University of Texas System, and all of the institutions constituting such System as hereinabove enumerated, shall not receive any General Revenue funds for the acquiring or constructing of buildings or other permanent improvements, except in case of fire, flood, storm, or earthquake occurring at such institution, in which case

ing The Main University of Texas at Austin, The University of Texas Medical Branch at Galveston, The University of Texas Southwestern Medical School at Dallas, The University of Texas Dental Branch at Houston, Texas Western College of The University of Texas at El Paso, The University of Texas M. D. Anderson Hospital and Tumor Institute at Houston, The University of Texas Postgraduate School of Medicine, The University of Texas School of Public Health, McDonald Observatory at Mount Locke, and the Marine Science Institute at Port Aransas, the Board of Regents of The University of Texas is hereby authorized to issue negotiable bonds and notes not to exceed a total amount of two-thirds (2/3) of twenty per cent (20%) of the value of the Permanent University Fund exclusive of real estate at the time of any issuance thereof; provided, however, no building or other permanent improvement shall be acquired or constructed hereunder for use by any institution of The University of Texas System, except at and for the use of the general academic institutions of said System, namely, The Main University and Texas Western College, without the prior approval of the Legislature or of such agency as may be authorized by the Legislature to grant such approval. Any bonds or notes issued hereunder shall be payable solely out of the income from the Permanent University Fund. Bonds or notes so issued shall mature serially or otherwise not more than thirty (30) years from their respective dates.

"The Texas A & M University System and all of the institutions constituting such System as hereinabove enumerated, and The University of Texas System, and all of the institutions constituting such System as hereinabove enumerated, shall not receive any General Revenue funds for the acquiring or constructing of buildings or other permanent improvements, except in case of fire, flood, storm, or earthquake occurring at such institution, in which case

an appropriation in an amount sufficient to replace the uninsured loss so incurred may be made by the Legislature out of General Revenue funds. "Said Bonds are severally authorized to pledge the whole or any part of the respective interests of Texas A & M University and of The University of Texas in the income from the Permanent University Fund, as such interests are now apportioned by Chapter 42 of the Acts of the Regular Session of the 42nd Legislature of the State of Texas, for the purpose of securing the payment of the principal and interest of such bonds or notes. The Permanent University Fund may be invested in such bonds or notes.

"All bonds or notes issued pursuant hereto shall be approved by the Attorney General of Texas and when so approved shall be incontestable. This Amendment shall be self-enacting provided, however, that nothing herein shall be construed as impairing any obligation heretofore created by the issuance of any outstanding notes or bonds under this Section by the respective Boards prior to the adoption of this Amendment but any such outstanding notes or bonds shall be paid in full, both principal and interest, in accordance with the terms of such contracts."

Sec. 2. The foregoing Constitutional Amendment shall be submitted to a vote of the qualified electors of this state at an election to be held on the first Tuesday after the first Monday in November, 1966, at which election all ballots shall have printed on them the following:

"FOR the Constitutional Amendment withdrawing Arlington State College from participation in the Permanent University Fund."
"AGAINST the Constitutional Amendment withdrawing Arlington State College from participation in the Permanent University Fund."

an appropriation in an amount sufficient to replace the uninsured loss so incurred may be made by the Legislature out of General Revenue funds.

"Said Bonds are severally authorized to pledge the whole or any part of the respective interests of Texas A & M University and of The University of Texas in the income from the Permanent University Fund, as such interests are now apportioned by Chapter 42 of the Acts of the Regular Session of the 42nd Legislature of the State of Texas, for the purpose of securing the payment of the principal and interest of such bonds or notes. The Permanent University Fund may be invested in such bonds or notes.

"All bonds or notes issued pursuant hereto shall be approved by the Attorney General of Texas and when so approved shall be incontestable. This Amendment shall be self-enacting provided, however, that nothing herein shall be construed as impairing any obligation heretofore created by the issuance of any outstanding notes or bonds under this Section by the respective Boards prior to the adoption of this Amendment but any such outstanding notes or bonds shall be paid in full, both principal and interest, in accordance with the terms of such contracts."

Sec. 2. The foregoing Constitutional Amendment shall be submitted to a vote of the qualified electors of this state at an election to be held on the first Tuesday after the first Monday in November, 1966, at which election all ballots shall have printed on them the following:

"FOR the Constitutional Amendment withdrawing Arlington State College from participation in the Permanent University Fund."
"AGAINST the Constitutional Amendment withdrawing Arlington State College from participation in the Permanent University Fund."

Sec. 3. The Governor of the State of Texas shall issue the necessary proclamation for the election and this Amendment shall be published in the manner and for the length of time as required by the constitution and laws of this state.

Summer Nearly Over . . .

A Break in the News



And the Livin' is Easy . . .

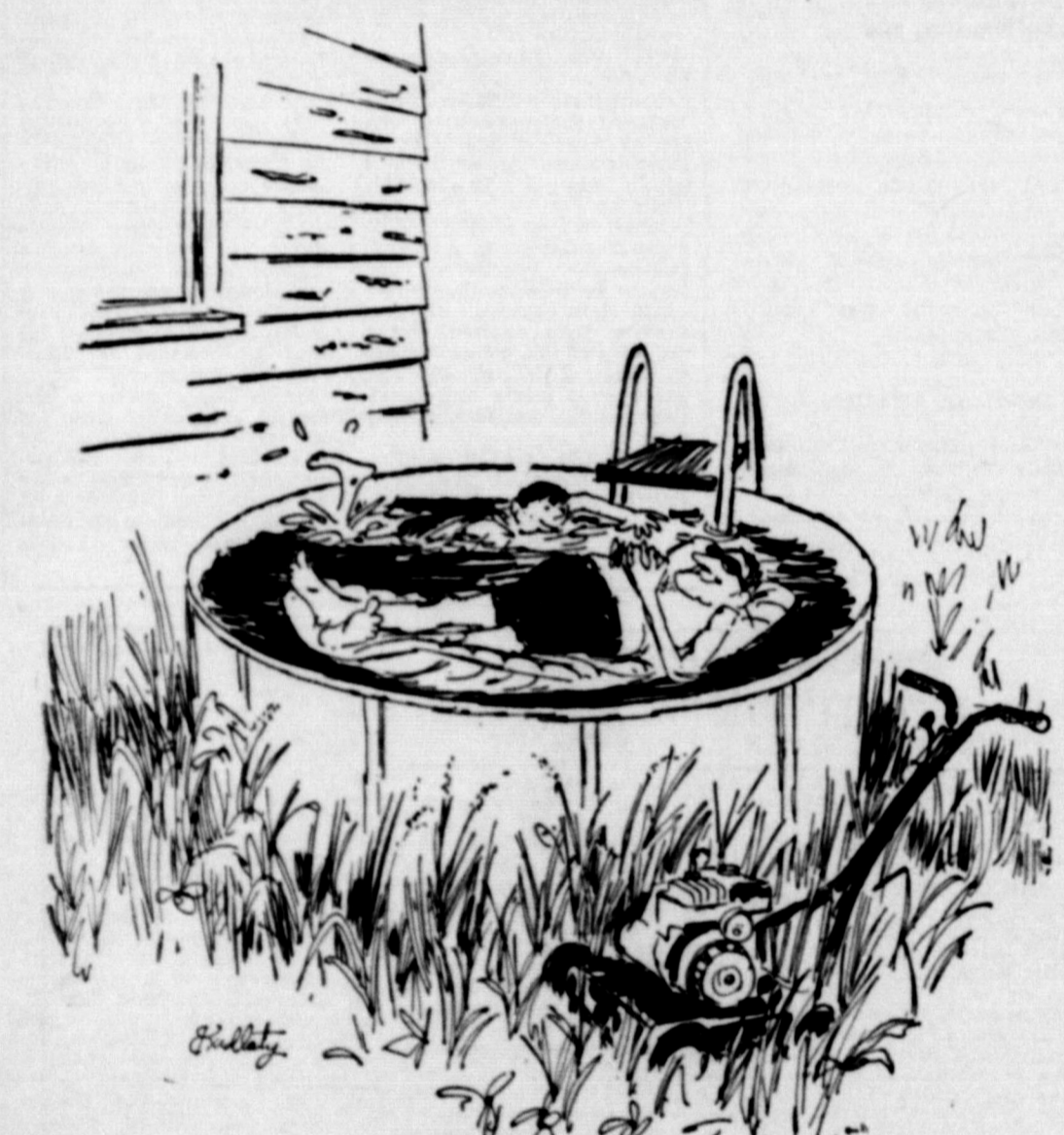

Vacation Is Over



News From ALANREED

By MRS. CECIL CARTER

Jack Standish left Saturday for Detroit, where his wife and son have been visiting.

Mr. and Mrs. S. T. Greenwood were in Pampa Friday where Mr. Greenwood visited his doctor.

Mr. and Mrs. Cecil Carter and Mr. and Mrs. F. B. Carter were in Clarendon on Saturday.

Mrs. H. H. Worsham and Mrs. Hartley Davis were in Groom last Friday.

Harry Prock accompanied Frank Hambright of McLean to Amarillo last Friday.

Mr. and Mrs. Cecil Carter were in Pampa Thursday and Vicki Lynn returned home with them after a week's visit in Pampa.

Mr. and Mrs. G. L. Simmons and family were in Shamrock Sunday with Mrs. Simmons' mother who was ill.

The George Smith family was here over the weekend to finish moving.

The Junior Taylors have moved to Oklahoma.

L. H. Earthman was on the sick list Sunday.

Mr. and Mrs. Ronnie McCracken and daughter visited with Marie McCracken over the weekend.

Mr. and Mrs. Buddie Hill and Sue spent the weekend in Dallas.

Mrs. S. T. Greenwood entered a Pampa hospital Sunday for a medical checkup and X-rays.

Mr. and Mrs. Voyne Griffin of Pampa visited in Alanreed last Sunday.

James McMahan spent last week in Oklahoma with the George Smiths.

Mr. and Mrs. Bill McKee and children visited in Alanreed Sunday with the Bert McKees.

Capt. Weller Snyder of Key West, Fla., visited in Alanreed Monday with Mrs. Faye Oakley.

Visiting with the S. T. Greenwoods this week were his son, Burnett, and wife of Wichita Falls; his sister, Frances, and Mr. and Mrs. Ben Jackson of Estelline.

Buddie Hill has gone to Farmington, N. M., on a job.

CARD OF THANKS

We want to thank everyone for the prayers, gifts, flowers and cards. I also want to thank the nurses and doctor for the wonderful care I received while I was in the hospital.

Nora and A. R. Clawson

DERBY TOWN WELDING SHOP

CUSTOM WORK OUR SPECIALTY
Across Street From Fire Station
Just East Water Tower
Phone GR 9-2322 or GR 9-2067

GENERAL WELDING OF ALL
Aluminum, Bronze and Cast Iron
Farm & Ranch — Oil Field —
Portable Welding
Structural Steel Fabrication

JOHN C. McCLELLAN
Box 76 — McLean, Texas

EFFICIENT — DEPENDABLE
COURTEOUS SERVICE

MASTER CLEANERS

McLean, Texas
Free Pickup and Delivery
Phone GR 9-2141

CLIFF H. DAY

710 N. Main — GR 9-2086

- ★ Picture Frames
 - ★ Furniture Refinishing
 - ★ Furniture Repair
- Make Anything Out of Lumber



Eat Out Often at the
DAIRY MART
Dial GR 9-2735
CLOSED ON MONDAY

PUBLIC NOTICE

Proposed CONSTITUTIONAL AMENDMENT NUMBER FIFTEEN ON THE BALLOT

PROPOSED CONSTITUTIONAL AMENDMENT TO BE VOTED ON AT AN ELECTION TO BE HELD ON NOVEMBER 8, 1966.

SENATE JOINT RESOLUTION NO. 83 proposing an Amendment to Section 6, Article XVI, Constitution of the State of Texas, to authorize state participation in programs financed with funds from private or federal sources and conducted by local level or other private, nonsectarian associations, groups, and nonprofit organizations for establishing and equipping facilities for assisting the blind, crippled, or otherwise physically or mentally handicapped in becoming gainfully employed, for their rehabilitation or restoration, or for providing other services essential for the better care and treatment of the handicapped.

BE IT RESOLVED BY THE LEGISLATURE OF THE STATE OF TEXAS:

Section 1. That Section 6, Article XVI, Constitution of the State of Texas, be amended to read as follows:

"Section 6. (a) No appropriation for private or individual purposes shall be made, unless authorized by this Constitution. A regular statement, under oath, and an account of the receipts and expenditures of all public money shall be published annually, in such manner as shall be prescribed by law.

"(b) State agencies charged with the responsibility of providing services to those who are blind, crippled, or otherwise physically or mentally handicapped may accept money from private or federal sources, designated by the private or federal source as money to be used in and establishing and equipping facilities for assisting those who are blind, crippled, or otherwise physically or mentally handicapped in becoming gainfully employed, in rehabilitating and restoring the handi-

apped, and in providing other services determined by the state agency to be essential for the better care and treatment of the handicapped. Money accepted under this subsection in state money. State agencies may spend money accepted under this subsection, and no other money, for specific programs and projects to be conducted by local level or other private, nonsectarian associations, groups, and nonprofit organizations, in establishing and equipping facilities for assisting those who are blind, crippled, or otherwise physically or mentally handicapped in becoming gainfully employed, in rehabilitating and restoring the handicapped, and in providing other services determined by the state agency to be essential for the better care or treatment of the handicapped.

"The state agencies may deposit money accepted under this subsection either in the state treasury or in other secure depositories. The money may not be expended for any purpose other than the purpose for which it was given. Notwithstanding any other provision of this Constitution, the state agencies may expend money accepted under this subsection without the necessity of an appropriation, unless the Legislature, by law, requires that the money be expended only on appropriation. The Legislature may prohibit state agencies from accepting money under this subsection or may regulate the amount of money accepted, the way the acceptance and expenditure of the money is administered, and the purposes for which the state agencies may expend the money. Money accepted under this subsection for a purpose prohibited by the Legislature shall be returned to the entity that gave the money.

"This subsection does not prohibit state agencies au-

thorized to render services to the handicapped from contracting with privately-owned or local facilities for necessary and essential services, subject to such conditions, standards, and procedures as may be prescribed by law."

Sec. 2. The foregoing Constitutional Amendment shall be submitted to a vote of the qualified voters of this state at an election to be held on the first Tuesday after the first Monday in November, 1966, at which election all ballots shall have printed on them the following:

"FOR the Constitutional Amendment authorizing assistance to the blind, crippled, or otherwise physically or mentally handicapped, in the form of grants of public funds obtained from private or federal sources only to local level or other private, nonsectarian associations, groups, and nonprofit organizations for establishing and equipping facilities to assist the handicapped in becoming gainfully employed, for their rehabilitation or restoration, or for providing other services essential for the better care and treatment of the handicapped."
"AGAINST the Constitutional Amendment authorizing assistance to the blind, crippled, or otherwise physically or mentally handicapped, in the form of grants of public funds, obtained from private or federal sources only, to local level or other private, nonsectarian associations, groups, and nonprofit organizations for establishing and equipping facilities to assist the handicapped in becoming gainfully employed, for their rehabilitation or restoration, or for providing other services essential for the better care and treatment of the handicapped."
Sec. 3. The Governor of the State of Texas shall issue the necessary proclamation for the election and this Amendment shall be published in the manner and for the length of time as required by the Constitution and laws of this state.

NEWSPAPER ADVERTISING DOESN'T INTRUDE

. . . It Goes Where It Is Invited!

People Buy Newspapers

Because They Want

All the News

They are as much interested in the advertising columns as the news columns because advertising is the news of what is available in goods and services in the stores they know.

There are no gadgets to turn off the advertising in newspapers. Nobody wants it turned off. Every survey ever made shows that people prefer to have the newspaper they buy contain advertising because the

Advertising Is News!

The newspaper is there all week. It is there for the whole family to read.

And They Do!

It is there to be read at the time and under the circumstances when the reader asks to be informed. It is there for the housewife to tear out the ads and take them with her when she shops.

And She Does!

There are no dials to turn on. There is no problem of turning the dial at just the right time. There is never a question about whether the advertiser's message gets to the reader.

The McLean News

WEEKLY CROSSWORD PUZZLE

Pressing Machine

- HORIZONTAL**
- 1 Depicted machine
 - 7 It is a modern
 - 13 Mountain peaks
 - 14 Anomosity
 - 15 Clamp
 - 16 Cringe
 - 18 Article
 - 19 Diminutive of Edward
 - 20 Loner
 - 22 Alleged force
 - 23 Symbol for nickel
 - 24 Preposition
 - 26 Deer track
 - 28 Stripes
 - 31 Carry (coll.)
 - 32 Honey-maker
 - 33 Yala
 - 34 Executor
 - 35 Blackthorn
 - 37 Efficient
 - 38 Notary public (ab.)
 - 39 Rupees (ab.)
 - 40 New Zealand native fort
 - 42 Repeat
 - 48 Symbol for thorium
 - 50 Beverage made with malt
 - 52 Muse of poetry
 - 53 Scottish sheepfold
 - 54 Lurch
 - 56 Willow
 - 58 Tranquil
 - 59 Sacred song
- VERTICAL**
- 1 Horse's neck
 - 2 Dry

Here's the Answer

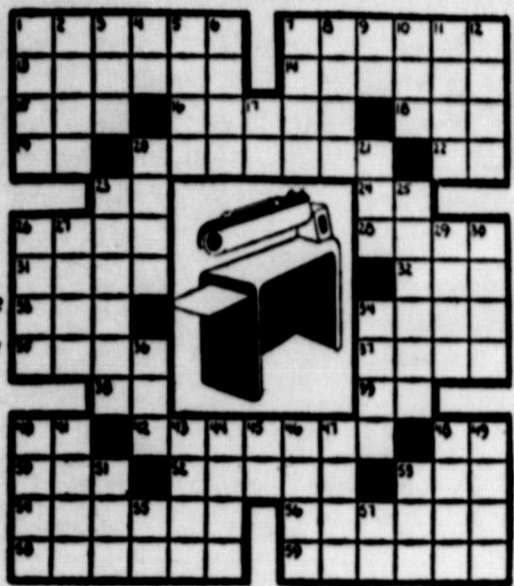
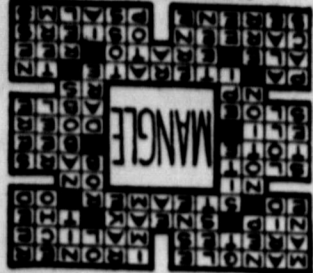

Mrs. J. L. Mayhall of Canute, Okla., was in McLean to attend Frank Scales' funeral and visited the rest of the week with friends. The late Mr. Mayhall was a former pastor of the McLean Church of the Nazarene.

THE FAMILY INN
(Formerly Lampkin's Drive-In)
Open Every Day
Weekdays: 9 a.m.-11 p.m.
Sundays: Noon-11 p.m.
● Fine Foods
● Curb & Window Service
FEATURING:
CHARCOAL BROILED
HAMBURGERS & STEAKS
GR 9-2382

Mrs. C. A. Farley of Lubbock is visiting her parents, Mr. and Mrs. L. H. Earthman. Other visitors in the Earthman home who will be arriving on Friday will be another daughter and her husband, Mr. and Mrs. Lynn Boyd, and family of Tampa, Fla.; C. A. Farley and the Farleys' daughter and husband, Mr. and Mrs. Frank Miller of Wichita Falls. The Earthmans plan to return to Florida with the Boyds when they return home.

Mrs. Clayton Locke and children of Columbus, Ga., are visiting her mother, Mrs. M. E. Brown, and other relatives.

J. E. Humphreys and daughter and Mrs. Blanche Purgeson of Gilbert, Ariz., and Mrs. G. W. Mason of Wheeler spent Wednesday with the G. W. Humphreys.

Doctor in the Kitchen
by W. W. Bauer, M.D.
Consultant, National Dairy Council

YOUR NEED FOR CALCIUM

Among the needs of the human body for mineral elements, one of the most important is calcium. Calcium is a metallic element which occurs in nature generally in combination with other chemicals. Calcium is particularly abundant in the soil overlying limestone formations. It is utilized by plants, and these plants are eaten by animals, some of which provide man with milk. In this way milk becomes a rich source of calcium; it is, indeed, the only really good source among natural foodstuffs.

Why It's Important
It is common knowledge that calcium is important in the normal development of teeth and bones. It is not so commonly realized that calcium is important also in the blood and in the functioning of the nerves, and through them, of the muscles. Calcium utilization in the body is governed by two pairs of tiny glands situated in or near the thyroid gland, and called parathyroids.

Must Be Replaced
Calcium, like other nutrients, is used in the body, and then discarded either through the bowels or the kidney. It must be replaced with a new supply. This is true at all times of life. The need for calcium is continuous throughout life, but varies from time to time.

Before birth, when the tooth buds are being formed in the gums, the need for calcium is great, especially since bones are being formed too. The need continues heavy during childhood, when bones and teeth are developing. The pregnant woman and nursing mother also need extra calcium.

Contrary to popular belief, even the aged and aging have a

continuous calcium requirement. They tend to suffer from a bone disease known as osteoporosis, in which calcium is lost and the bones are thinned and weakened. The condition may be due to a prolonged inadequate intake of calcium.

While calcium is a major factor in this problem, deficiencies in protein foods also may play a part, thus emphasizing again the importance of maintaining the basic food group structure of the healthful diet. Vitamin D, necessary for calcium metabolism, is furnished for adults by vitamin D fortified milk. Fish liver oils are also a good source.

Youth Need High
Another time when calcium demands are heavy is during the growth spurt of the adolescent, when bones, muscles and glands are undergoing active changes. In populations where calcium intake is inadequate, there may be a slowing of growth and a limitation of average stature.

Dairy Foods Excellent
In practical terms, the calcium needs of the body are best met through whole milk and non-fat milk products. Two cups of whole fresh milk supply about three fourths of the body's daily needs in adult life. Adolescents, pregnant women and nursing mothers need more. Cheddar and Swiss cheese are good sources of calcium; cottage cheese, though lower in calcium, contributes an important amount. A serving of ice cream in addition to two cups of milk will bring the calcium intake up to the average adult recommendation.

Next to milk products, vegetables are the best sources of calcium. The best of these are kale, broccoli, collards, dandelion and mustard greens.

SWEETIE PIE



"Cute kid here! Wants to know if I can swim!"

Mr. and Mrs. Eric Barber of July 31. Mrs. Golightly returned Lubbock visited her mother, Mrs. home with them for her regular Frank Golightly, and other relatives medical checkup.

HOSPITAL NOTES

VISITING HOURS:
2-3 p.m. — 7:30-8:30 p.m.
No Morning Visiting Hours

ADMITTED: Noble Melton, George Castleberry, Cuba Collie.
DISMISSED: Dorothy Beck, Ann Mays, Claudia Finley.

HONOR ROLL

RENEWALS: C. J. Dows, F. J. Bailey, Buddy Day, Gene Nicholson, W. R. Ferguson, George Humphrey, J. L. Hess, Rob Hindman, Boyd Meador, O. R. Blankenship, Leo Bow, Joel Meacham, J. T. Trew.
NEW: Mrs. L. C. Carter, S P/A Ricky D. Smith.

CHANGE: Mrs. A. G. Taylor, 2104 Western, Farmington, N. M. 87410; Roy D. Herndon EDNCA, 999-77-56, U.S.N. MC B3, FPO San Francisco, Calif. 96601.

PERSONALS

Visiting last week with Corinne Trimble was her daughter-in-law, Mrs. Norman Trimble, and Lynn of Houston.

Mr. and Mrs. Kenneth Gossett and daughter, Cressie Jo, have been visiting his parents, Mr. and Mrs. Ray Gossett of Kellerville. Mr. Gossett returned home to Crownpoint, N. M., for three weeks while his wife and baby will remain at Kellerville and Clyde until he returns.

Mrs. Lona Jones has returned home after being at the bedside of her mother, Mrs. C. G. Nicholson, at Groom Hospital.

Mr. and Bill Stroud of Arlington visited their parents, Mr. and Mrs. C. O. Goodman, and other relatives over the weekend.

Mr. and Mrs. H. W. Harlan have returned from a two-month vacation in New Mexico, Colorado, Utah and California. They visited relatives in all of these states. Mr. Harlan reported that in all they traveled 5,000 miles.

Mr. and Mrs. Bob Black visited in the L. L. Edwards home at Albuquerque, N. M., the past week. Their grandson, Wayne, returned to McLean with them for a visit.

Mrs. C. G. Nicholson returned home Monday from Groom Memorial Hospital and is reported to be doing very well.

Mr. and Mrs. E. W. Phipps of Vernon, Mrs. J. L. Brock and Miss Lettye Brock of Chillicothe and Mr. and Mrs. Jack Humphreys of Pampa were visitors in the G. W. Humphreys home last Sunday.

Mr. and Mrs. Elwyn Corbin, Chuck and Lorie of Dumas visited in the W. C. Kennedy home last Sunday.

Mr. and Mrs. Terry Brown, Ronald and Brenda of Dallas visited Mrs. Willie Lamb last Monday.

Mr. and Mrs. Ralph Francis of Van Buren, Mo., visited in the Luther Petty home Tuesday. Mr. Francis is a nephew of Mrs. Petty.

LOTS OF BURGLARIES
A burglary occurs every 46 seconds in the United States. Many of these could be avoided if homeowners would lock their windows and doors and take a few other simple precautions.

CARD OF THANKS
We wish to express our heartfelt thanks to the ones sending flowers, food and for the comforting words of Rev. Dan Beltz and Creed Lamb in the loss of our loved one. May God bless each one.
The children of J. F. Corbin

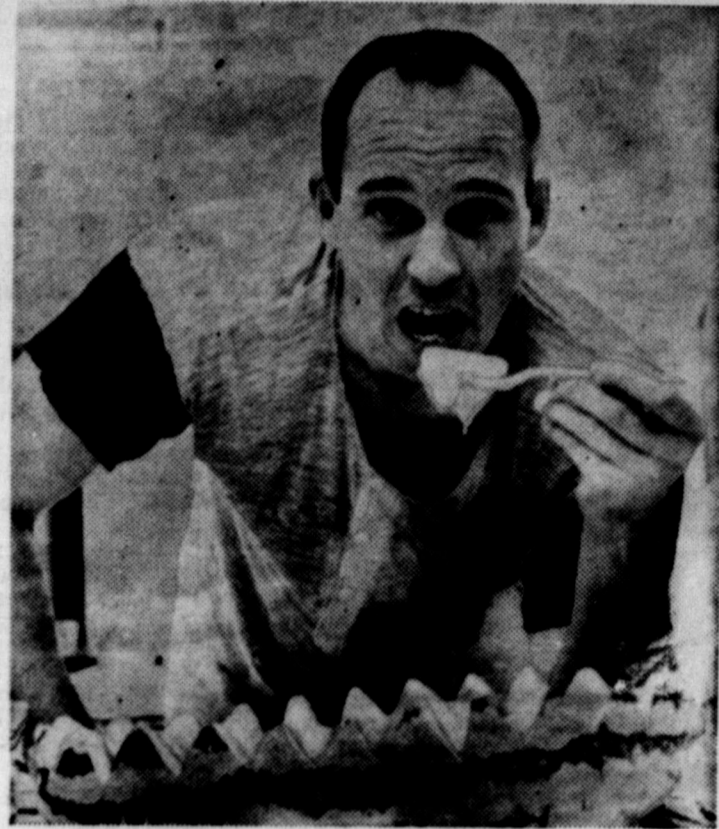

SWEET MELON is just another appetizer for Baltimore third sacker Brooks Robinson, who's only practicing for the sweetest prize of all, the World Series. His Orioles are almost home free, and Brooks is a front runner for the American League Most Valuable Player award.

PUBLIC NOTICE

Proposed CONSTITUTIONAL AMENDMENT NUMBER FOURTEEN ON THE BALLOT

PROPOSED CONSTITUTIONAL AMENDMENT TO BE VOTED ON AT AN ELECTION TO BE HELD ON NOVEMBER 8, 1966.
HOUSE JOINT RESOLUTION NO. 38 proposing an amendment to Section 2, Article VI, Constitution of the State of Texas, to omit the requirement that members of the armed services vote only in the county in which they resided at the time of entering the service.
BE IT RESOLVED BY THE LEGISLATURE OF THE STATE OF TEXAS:

Section 1. That Section 2, Article VI, Constitution of the State of Texas, be amended by deleting the following language:

"Any member of the Armed Forces of the United States or component branches thereof, or in the military service of the United States, may vote only in the county in which he or she resided at the time of entering such service so long as he or she is a member of the Armed Forces."

The text of this Section is shown below, with a broken line through the sentence which is to be deleted:

"Section 2. Every person subject to none of the foregoing disqualifications who shall have attained the age of twenty-one (21) years and who shall be a citizen of the United States and who shall have resided in this State one (1) year next preceding an election and the last six (6) months within the district or county in which such person offers to vote, shall be deemed a qualified elector; and provided further, that any voter who is subject to pay a poll tax under the laws of the State of Texas shall have paid said tax before offering to vote at any election in this State and hold a receipt showing that said poll tax was paid before the first day of February next preceding such election. Or if said voter shall have lost or misplaced said tax receipt, he or she, as the case may be, shall be entitled to vote upon making affidavit before any officer authorized to administer oaths that such tax receipt has been lost. Such affidavit shall be made in writing and left with the judge of the election. The husband may pay the poll tax of his wife and receive the receipt therefor. In like man-

ner, the wife may pay the poll tax of her husband and receive the receipt therefor. The Legislature may authorize absentee voting. And this provision of the Constitution shall be self-enacting without the necessity of further legislation. Any member of the Armed Forces of the United States or component branches thereof, or in the military service of the United States, may vote only in the county in which he or she resided at the time of entering such service so long as he or she is a member of the Armed Forces."

Sec. 2. The only purpose of the amendment proposed in this Resolution is to make the aforesaid deletion. The adoption of this amendment shall not be deemed to have the effect of readopting the remainder of the Section, and if any other amendment to this Section, being for a different purpose, is adopted at an earlier election or at the same election, the adoption of this amendment shall not be construed as nullifying the change made by such other amendment.

Sec. 3. The foregoing Constitutional Amendment shall be submitted to a vote of the qualified electors of this State at an election to be held on the first Tuesday after the first Monday in November, 1966, at which election all ballots shall have printed on them the following:

"FOR the Constitutional Amendment to allow members of the Armed Forces who are residents of Texas to vote."

"AGAINST the Constitutional Amendment to allow members of the Armed Forces who are residents of Texas to vote."

Sec. 4. The Governor of the State of Texas shall issue the necessary proclamation for the election and this amendment shall be published in the manner and for the length of time required by the Constitution and laws of this State.

Sec. 5. If the foregoing amendment is adopted, the proclamation of the Governor declaring the adoption of the amendment shall set forth the full text of the amended Section, as amended herein and by any other proposed amendment which is submitted by the 59th Legislature and which has been duly adopted prior to such proclamation.

COME IN AND GET ACQUAINTED WITH KELLY MILK
JUST **89c** GALLON
STEWARTS PHILLIPS 66

I don't mind summer housecleaning anymore...

NOW THAT WE'VE GOT ELECTRIC AIR CONDITIONING

Start your day in the cool, clean atmosphere of modern electric air conditioning. You'll breeze through housework and at the end of the day, feel refreshed and ready for an evening of relaxation with your family. And, electric air conditioning is like your refrigerator — uses just free air and electricity, requires no water and gives unmatched dependability.



Revival Services
AUGUST 21ST - 28TH
First Methodist Church
McLean, Texas
H. F. DUNN, Pastor
REV. NORMAN W. GRIGSBY, Evangelist
REV. JACK RILEY, Song Leader
SERVICES AT 7:00 a.m. — 8:00 p.m.
PRAYER SERVICE 7:30 p.m.
THE PUBLIC IS CORDIALLY INVITED

News From
HEALD

Mr. and Mrs. Dewayne Blackshear, Debbie, Sandy and Royce of Albuquerque, N. M., visited in the home of her parents, the Josh Chiltons, over the weekend.

Miss Judy Connell of Amarillo visited in the home of her parents, Mr. and Mrs. M. Harkins, over the weekend.

Mr. and Mrs. Ott Davis and daughters, Jana and Rhonda, and Kay Kohls visited in the Guy Clements home in Pampa on last Thursday evening. Jana and Rhonda stayed for a longer visit, returning home on Saturday.

Mrs. Wesley Masters of Amarillo visited in the home of her parents, Mr. and Mrs. O. O. Tate, Wednesday of last week. Wesley Jr., who has been visiting in the home of his grandparents, returned home with his mother.

Mrs. Bob Bidwell attended a funeral in Amarillo last Monday. Mrs. Opal Bailey visited in the home of her daughter, Mrs. Carl Hickman of Borger, last week.

Mrs. Bob Bidwell and Mrs. J. W. Dougherty were in Pampa one day last week shopping.

Vacation Bible School is in progress this week at Heald Methodist Church.

Kay Kohls, who has been visiting with her grandparents, the K. S. Rippys, for some time, re-

The Things
We Say

By RUBY SHANNON

The parents of one of my Navajo students came into my classroom to see their daughter one day just before Christmas. They could not speak English, so we had to converse in sign language or let the daughter act as interpreter.

Wanting to seem friendly, I motioned to the father's turquoise jewelry and said, "That's a pretty tie clasp you are wearing."

His knowing laughter could mean only one thing: "Don't flatter me, ole girl, I'm not going to give it to you!"

Some Indians have strange ideas about gifts. When one member of the tribe receives a high honor such as being chosen princess, her relatives provide her with presents and she has a "giveaway" in which the presents are handed out to various friends that have helped her in some way.



Indians made friends with the white man through the exchange of gifts. When the Indian was not pleased with the exchange, he would take his gift back. To the white man, an "Indian giver" was someone who gave you gifts and then took them back.

The Navajo parent who laughed at me so knowingly had probably been tricked into giving away presents to people who were not sincere and who did not reciprocate with a gift in return.

turned to her home at Cut Off, La., during the weekend.

Mrs. LaJune Blackshear, Debbie, Sandy and Royce visited our Sunday School last Sunday.

Mr. and Mrs. H. S. Rippey and Mrs. Estelle Roach of Shamrock visited in the homes of K. S. Rippey and Mrs. Nida Rippey Green on Thursday of last week.

CARD OF THANKS

I want to thank all my friends for the cards, visits, flowers and their thoughtfulness during my stay in the hospital.

Mrs. Jim Simpson

GET MORE
From Your
Insurance \$\$\$



ESKA MILLER
District Representative
2125 N. Sumner
MO 4-8209
Pampa, Texas

MODERN WOODMEN OF AMERICA
Home Office • Rock Island, Illinois



"A
working gal
needs a pal!"

(... a Lindy Steno-Pen)

When legibility and speed you must combine ...

FINE LINE!

When dictation's so fast you think you'll flip ...

NO SKIP!*

When reams of notes must be perfectly clear ...

NO SMEAR!***

When you must take notes on a postage stamp ...

NO CRAMP!****



Long 7" Size of 1/2
Pocket Pen Ball
(4427)

49¢
FAIR TRADED
P.T.I.

© 1959 LP CO., INC.
the Original
Lindy
Steno
FINE POINT
BALL PEN
#4427

Constant Supply of Lindy Ballpens
Furnishes the Lindy Legend
will not skip or drag!
Inexpensive - Non-Transferable
Ballpoint

12 BRILLIANT
COLORS

Color of Cap and Button is Color of Ink
BLUE • BLACK • RED • GREEN
TURQUOISE • SILVER • GOLD
BROWN • LAVENDER • ORANGE
DUSK-BLACK • MAROON

FOOD SALE

At
COOPER'S

One swift glance and you'll realize there's going to be a change in your budget—LOTS of savings—when you do all your food marketing at COOPER'S! You'll find every top quality item on your list is LOW PRICED and one LOW PRICE after another just has to add up to BIG SAVINGS on all you buy. Give us a try and see why—a change to COOPER'S means a BIG SAVINGS! You, your family and your budget will LOVE it!

SHURFINE

OLEO 2 lbs. 49¢

SHURFINE

FLOUR 5 lbs. 49¢ 10 lbs. 89¢

BEST CUTS
OF MEAT
FOR LESS

WILSON'S CERTIFIED
CANNED

HAMS

3 lbs. \$2.89
5 lbs. \$4.89

HAIR DRESSING

BRYLCREAM IMPERIAL SIZE 99¢

SHURFINE

SPINACH 303 can 2 FOR 29¢

SHURFINE CUT ALL GREEN

ASPARAGUS 300 can 2 FOR 55¢

BIG TOP

PEANUT BUTTER 18 oz. 59¢

ELLIS

TAMALES NO. 2 1/2 CAN 35¢

BORDEN'S SQUARE OR ROUND CARTON

Ice Cream 1/2 GALLON 69¢

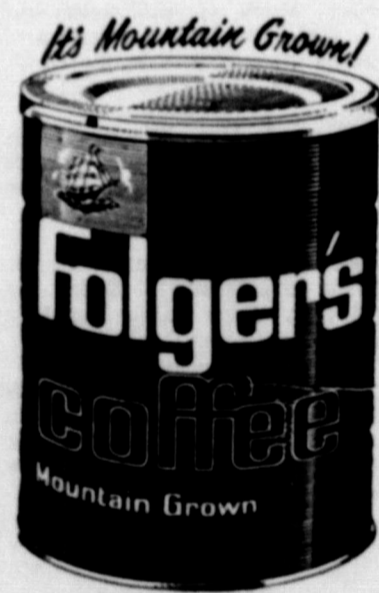

10 OZ. INSTANT

1 lb. 75¢
2 lbs. \$1.49
3 lbs. \$2.19
\$1.29



Make Sure Your
Children drink
the best ...

SHURFRESH
MILK

FACIAL SOAP

LUX
REGULAR SIZE 3 BARS 25¢
BATH SIZE 2 BARS 25¢
LIFEBUOY
BATH SIZE 2 BARS 29¢
WHITE OR PINK
Dove 2 BARS 45¢

PROCTOR & GAMBLE

TIDE GIANT BOX 75¢

LUCKY LEAF APPLE

PIE FILLING NO. 2 CAN 39¢

BORDEN'S STARLAC INSTANT NONFAT

DRY MILK 8 QUART SIZE 75¢

SPECIALS GOOD FRIDAY AND SATURDAY, AUGUST 12, 13, 1966

DOUBLE GUNN BROS. STAMPS EVERY WEDNESDAY
WITH PURCHASE OF \$2.50 OR MORE—EXCLUDING CIGARETTES

COOPER'S FOOD MARKET
THE BIGGEST LITTLE STORE IN THE PANHANDLE
WE GIVE GUNN BROS. THIRTEEN STAMPS
MCKEAN, TEXAS



COUNTRY FRESH Vegetables

TEXAS CELLO.
CARROTS BAG 10¢
CALIFORNIA PICK O' MORN PKG.
TOMATOES 19¢
CALIFORNIA
AVOCADOS 2 FOR 25¢



SENATE GOP LEADER Everett Dirksen is shown as he met with reporters recently in the Senate Press Gallery. Dirksen said the Nuremberg Trials "may have been a ghastly mistake" in light of North Viet Nam's threat to try captured American fliers as war criminals.

DR. JACK L. ROSE
OPTOMETRIST

Tues. 9 a.m. - 5 p.m. Fri. 2 p.m. - 5 p.m.
For Appointment Call HL 4-3283
ACROSS STREET WEST OF HOSPITAL
207 N. WALL SHAMROCK, TEXAS

Morse Family Has Reunion in McLean

The Morse family held a reunion Aug. 7, at the City Park.

Those attending were: Racy Morse, Mr. and Mrs. J. D. Shaw, Mrs. Carol Stephens and children, Rusty, Shawn and Sharon, Mr. and Mrs. Larry Tillman and children, Craig, Cheri and Scott, Mr. and Mrs. Eddie Harrington, Christi and Lori, Mr. and Mrs. Charles Williams and Jimmy, all of Grady, N. M.

And Johnny Cubine, Sammy, Mike and Cathy of Kermitt, Mr. and Mrs. Jerald Denton and Kristi of Cordell, Okla.; Mr. and Mrs. Bob Davis, Bruce and Ginger Ross of Carter, Okla.; Mr. and Mrs. Cy Carr and Garry of Miami; Mr. and Mrs. Garland Heal, Ronnie and Delinda of Spearman; Mr. and Mrs. Jane Hall and Aleta of Pampa. Mr. and Mrs. Neil Quattlebaum, Cindy and Kay of Amarillo.

Those attending from McLean were: Mrs. Ella Cubine, Mr. and Mrs. Ercy Cubine, Mr. and Mrs. John Haynes, Mr. and Mrs. Sammy Haynes, Thacker and Jennifer, Mr. and Mrs. Johnny Haynes, Mike, David, Sheri, Morse and Sammy Don.

Mrs. Jim Simpson has returned home from Highland General Hospital, where she underwent surgery.

Mrs. Benny Cooper and sons, Gary, Randy and Kendel, of Canyon visited in the George Colebank home Monday through Thursday of last week.



SHE HOLDS 50 YEARS OF TRANSPORTATION PROGRESS IN HER HAND. It is a model of the Golden Pacemaker tractor-trailer, which on August 23 is to depart the Space Needle in Seattle to commemorate the 1916 pioneering first round-trip transcontinental shipment of freight by truck. The re-run will seek to establish a new truck record for the trip while scrupulously complying with all safety, speed and courtesy rules of the road. Pre-Labor Day reminders on driving safety will be relayed over mobile telephone by drivers of the modern Golden Pacemaker along the route from Seattle to New York City to Los Angeles. Shown in the artist's drawing is the GMC 1 1/2 ton truck which in the original trip hauled a cargo of Carnation evaporated milk.

Sprinkler Systems Best for Irrigation

By JOHN JACKSON

Farmers in the Gray County Soil Conservation District will be using more sprinkler type irrigation systems in the future.

The Gray County Soil Conservation Service estimates that roughly 2,500 acres now are irrigated by sprinkler systems in the county compared with 1,600 acres two years ago.

There are several reasons why sprinkler systems will continue to increase and in some cases replace some of the furrow type flooding methods.

The sprinkler system is especially desirable on sandy soils, on uneven land when leveling would be too costly or the soil is too shallow, and in areas where wells produce small quantities of water.

It is much easier to apply the desired amount of water without unnecessary waste that often occurs in furrow irrigation.

A proper design is essential for proper irrigation with any method, but it is especially important with

the sprinkler system. Pipe sizes, lengths, and nozzle sizes should be chosen which will give the desired results and avoid excessive friction losses and pumping costs.

Spacing of the nozzles on the laterals and the distance that laterals are moved after each setting are also very important. Due to the windy conditions in this area, nozzles should be spaced 30 feet apart and the laterals should not be moved more than 50 feet.

A properly designed sprinkler system will apply water no faster than the soil will absorb it so that there is no puddling or runoff and no erosion. Also, it will apply water evenly throughout the irrigation length, avoiding excessive loss of water on one end and a lack of water at the other end.

It must be emphasized, however, that the best designed system is of no value unless the irrigator uses it accordingly. He can, with a properly designed system, apply the exact amount of water that he wants by using one variable—"Time."

It then can be said that sprinkler system give better control over the amount of water applied.

FOR EXPERT SERVICE
GET YOUR — HAIRCUTS - SHAVES
SHAMPOOS - MASSAGES & TONICS
From Carl and Joe At
JOE'S & CARL'S BARBER SHOP



MELLORINE 1/2 GALLON **39c**

MARYLAND CLUB COFFEE

1 lb CAN	2 lb CAN	3 lb CAN
75c	1.45	2.19

PUCKETT'S

FOOD STORE

SPECIALS GOOD FRIDAY AND SATURDAY, AUGUST 12, 13, 1966

DOUBLE TOP SAVINGS STAMPS EVERY WEDNESDAY
With Purchase of \$2.50 or More
—Exclusive of Cigarettes—

SUPREME DUTCH APPLE COOKIES 1 lb pkg. **45c**

REYNOLDS FOIL Economy Size **79c**

NABISCO HONEY GRAHAM CRACKERS 1 lb pkg. **35c**

WE ARE YOUR TOP STAMP REDEMPTION CENTER

NONE MORE VALUABLE

HUNT'S OR OSAGE PEACHES 2 1/2 size cans **4 FOR \$1**

SNOWDRIFT SHORTENING 3 lb CAN **69c**

NORTHERN Bath Room Tissue 4 ROLL PACK **33c**

FLOUR GOLD MEDAL 5 LB. SACK **55c**

FLUFFO 3 LB. CAN **79c**

BEAUTY SPRAY HAIR SPRAY 59c VALUE **39c**

SAVE RED SCISSORS COUPONS

SKINNER LONG SPAGHETTI 2 7 oz. plgs. **25c**

MORTON'S POTATO CHIPS 39c PKG. **35c**

BAMA PLUM JAM 18 OZ. JAR **33c**

GRIFFINS SYRUP QUART **49c**

GRIFFINS BUTTER BEANS 300 SIZE 2 for **25c**

BISCUITS BORDEN'S ONLY **6 FOR 49c**

AND ARE THEY FRESH. VEGETABLES

CENTRAL AMERICAN BANANAS	POUND	15c
KENTUCKY WONDER Green Beans	POUND	25c
CALIFORNIA TOMATOES	POUND	29c
RUSSET POTATOES	10 lb SACK	59c

HAMS PINKNEY'S SUN-RAY A CHARGE OF 25c FOR SLICING WHOLE ONLY LB. **39c**