

WEATHER

December 30 50 15
December 31 66 24
January 1 49 22
January 2 57 20

BAILEY COUNTY JOURNAL

'The Community of Opportunity-Where Water Makes the Difference'



20c

Volume 20, No. 1

10 Pages Today

Published Every Sunday at Muleshoe, Bailey County, Texas 79347

Sunday, January 3, 1982

County Stock Show Set For January 14-15



Longtime area farmer and rancher, M.J. Gibson, 71 years of age died at approximately 5:30 a.m. Saturday morning at West Plains Medical Center.

The granddaughters of Kenyen and Violet Dean were in the Orange Bowl Parade shown on NBC Channel 11, Thursday, December 31, with the Denton High School Band.

Fawnda is the drum major. This is the first time Denton High School has had a girl drum major. Tonya plays the bells. They get to go to Disney World and several other places of interest. Lealand and Louise are sponsors.



COTTON MODULES GINNED...Many area gins have been busy hauling in cotton modules such as these or ginning. Modules are becoming increasingly popular for farmers as well as ginners.

Texas Drivers To Furnish Liability Proof In 1982

Beginning January 1, 1982, Texas drivers contacted by Department of Public Safety officers during traffic stops and vehicle accident investigations will be required to furnish proof of compliance with the new compulsory liability insurance law.

Under House Bill 107, an amendment to the safety Responsibility Act approved this year by the Texas Legislature, all drivers must carry minimum liability coverage for medical expenses of \$10,000 per person (\$20,000 for two or more persons) and property damages of \$5,000.

Colonel Jim Adams, DS Director, said troopers will accept as evidence of insurance coverage the policy for the vehicle being operated or a document issued by the insurance company.

'Such a document must contain a statement that the liability coverage for the motor vehicle is the

minimum prescribed by the law,' Adams said.

'The documents must also include the name of the insurance company, the name of the insured person, policy period and policy number. This document may take the form of a letter or a card, depending upon the preference of the insuring company.'

Adams pointed out that DPS troopers will be enforcing the provisions of this law along highways and rural roads.

'Local police officers and sheriff's deputies also have the authority to request this information from drivers,' the DPS director said. 'I am sure most law enforcement agencies in our state will also be enforcing this statute in their respective jurisdictions.'

Drivers who do not maintain the specified coverage risk being fined at least \$75 for the first offense and a minimum \$200 for subsequent violations.

In addition, a conviction under this new law will result in the suspension of the violator's driver license and motor vehicle registration unless the violator establishes and maintains proof of financial responsibility for five years from the conviction date.

Adams also said vehicles which are to be used in the driving test by new driver license applicants must be covered by the minimum liability insurance specified by the law. Applicants will have to certify on the license application that the minimum coverage is in effect for the vehicle before they will be permitted to take the driving test.

The DPS director predicted that more Texans will obtain the required liability coverage when the new law goes into effect.

'Current figures show that approximately 74 percent of the drivers involved in accidents carry liability

Miniature Golf Course Needs Completion Funds

Many concerned citizens, both individuals and organizations, have spent many hours of work in labor of love in order that the young people of our community might have a place of recreation.

As of this date, over \$5,000 has been spent, which came from donations and money making projects, to make the proposed miniature golf course a reality.

Present funds have been exhausted, and work has come to a standstill. About the same amount that has already been spent is still needed for final completion of the course. There is no problem with the labor-just the funds. Work remaining to be done includes dirt work, carpet and padding, completion of walkways, score stands and final completion of the office.

Two Police Officers Resign, Thefts Reported

As of December 18, Mike and Diana Fox tendered their resignations to the Muleshoe Police Department. Interviews will be conducted beginning next week for replacement of these two officers and one part time officer.

On December 26, Muleshoe Police received a report of theft of a shotgun from a parked auto. A leatherette case was taken also. Value of the burgled items was \$320.00.

On December 27, a report of theft of clothes from a local laundry was reported. A value had not yet been placed on the items taken.

All Exhibitors Must Meet Requirements

Preparations are underway at this time for the Bailey County Junior Livestock Show.

Any boy or girl who is a member of the 4-H, FFA or FHA whose projects have been supervised by the County Agent, or vocational ag teachers of Bailey County and attend school in Bailey County are eligible to show in this livestock exhibition. An exhibitor must be nine years of age by the day of show in order to participate.

Ownership of the entered livestock must have owned their entries and had them in their care not later than December 1, 1981. Steers must be on feed and in the care of the

exhibitors by June 30, 1981. If an animal has passed through an auction or premium sale in connection with another livestock show, that animal will not be eligible for the Bailey County Show.

All animals must arrive between 4 and 8 p.m. on January 13, and will be removed at the completion of the swine show on Friday.

Each exhibitor may enter three beef animals which shall be classified as market steers, feeder steers, or heifers or any combination of the same; but, no more than two of each classification.

Each exhibitor may enter three hogs which may be barrows, gilts of any combination of the same. Each exhibitor may enter three sheep which may be ewes, wethers, or any combination thereof.

Show dates and times are as follows: Steers, begin showing at 6 p.m. on Thursday, January 14, Lambs will start at 5:30 p.m. and a class of each will be show alternately until all animals have been show.

Barrows will begin showing at 9 a.m. on Friday, January 15.

Judges this year are: Joe Ed Wise, county extension agent from Dawson County who will judge lambs and steers; and Bob Robinson county extension agent from Randall County who will judge swine.

Melvin Chisum of Earth will classify steers.

All division rules will apply as in the past and will be published as space permits. Any question concerning this may be directed to the County Agent. Complete division rules concerning each class of livestock will be published prior to the show, giving Cont. Page 6, Col. 1

Commissioner's Court Meets Monday

The Bailey County Commissioner's Court will meet in special session at their regular meeting place in the Courthouse, Monday, January 4, 1981.

The meeting will begin at 10:00 a.m., and will continue until 5:00 p.m. with several items on the agenda.

The commissioners will consider the execution of a contract with the Ellis Funeral Home providing for ambulance services during 1982. Also under consideration will be granting a permit to General Telephone Company of the Southwest for the installation of a public utility line in the county road right-of-way.

The Court will consider the appointment of a manager for the Exhibition Center and Coliseum and interview applicants for that position, due to the resignation of Jerry... 4453 es. Other routine items be considered.



R. W. BLACKWOOD

Blackwood In Concert Here

R.W. Blackwood of the Blackwood Brothers Quartet will be appearing in a "musical celebration of victory" at the First Assembly of God Church on January 10 at 6:30 p.m.

Blackwood has had several national chart records, besides playing every major fair in the United States. He had appeared with many of the country music great talents.

Blackwood has dedicated his life and talent to reaching people for Christ and is drawing record crowds at appearances.

Sunday, January 10 at 10:45 a.m., the King's Kids will be singing at the First Assembly of God has their services.

The public is welcome and there is no charge for the Blackwood concert.

Poetry Contest Now Open

A \$1,000 grand prize will be awarded in the upcoming poetry competition sponsored by World of Poetry, a quarterly newsletter for poets.

Poems of all styles and on any subject are eligible to compete for the grand prize or for 99 other cash or merchandise awards, totaling over \$10,000.

Says contest chairman, Joseph Mellon, "We are encouraging poetic talent of every kind, and expect our contest to produce exciting discoveries."

Rules and official entry Cont. Page 6, Col. 2

Local Man Takes Mules...

'Over Law Enforcement'

Travelers often stop in Muleshoe to have their pictures taken at the 'Mule Memorial' site with Muleshoe's famous fiberglass mule. However, late in November, a local resident R.B. Cunningham and his mule, Bumbo, caught the attention of a reporter for the Austin American-Statesman newspaper. Thus, Cunningham and his mule were featured in the November 27 issue of the paper.

Richard A. Abrams, reporter for the American-Statesman, interviewed Cunningham in an effort to find out why the bearded man preferred the company of his mules to law enforcement.

Although Abrams indicated that Cunningham, 58, looked like 'Texas' in the Gaby Hayes tradition, he also said that indication would be wrong. As Cunningham visited with Abrams at the Mules

Memorial site, this is the story he told the out-of-town reporter.

"No, I haven't had my beard all my life. I grew it for the Muleshoe centennial in 1975. I grew my long hair and beard when, and I guess I've just never found the time to get rid of it. I kept it because I guess I just kind of like people stopping me, and waving from the cars. It doesn't help it. I like the attention. It's a darn sight better than the reception I usually get."

"You see, I used to be the city marshal in Paducah when I was in 1960. And when you're a police officer, you get used to being called every name in the book complete with low pay and long hours. I was in Paducah two years, then went over to Childers (Chillicothe). But, the pay

was so little I couldn't keep my three kids in school. So, I moved to Morton and drew \$125 a month more money, and that set me up. I could keep my kids in school without having to have another job."

"That's why a police officer is on the move alot. And that's why, in 1967, I took a job in Muleshoe. But I got tired of something else," he said. "I tell my wife, I'd rather go to the penitentiary than go back to law enforcement. It's just the way the laws are today."

"You put a man in jail for rape or murder at 11 one night and he's out on the streets before you get off duty the next morning. I just didn't want that anymore," said Cunningham. "Crime? We've got a good police department in Muleshoe, but when some-

thing happens, they beat you back into the streets."

Cunningham told the reporter it was 1975 when he decided to put away his badge for good to go back to a way of life he had known as a boy.

"I mean the harder, more rugged ideas," he commented, like things that last, like mules, like leather, and like people."

He explained, "While growing up in King County in Gussie (Guthrie), Texas, I worked for a man that was born in 1836. And he taught me how to build things in the shop. How to shoe horses, how to make harnesses and collars, and bridles, and how to make things in the forge. In those days, you didn't go to the blacksmith or hardware store and buy what you needed. Give a man Cont. Page 6, Col. 2

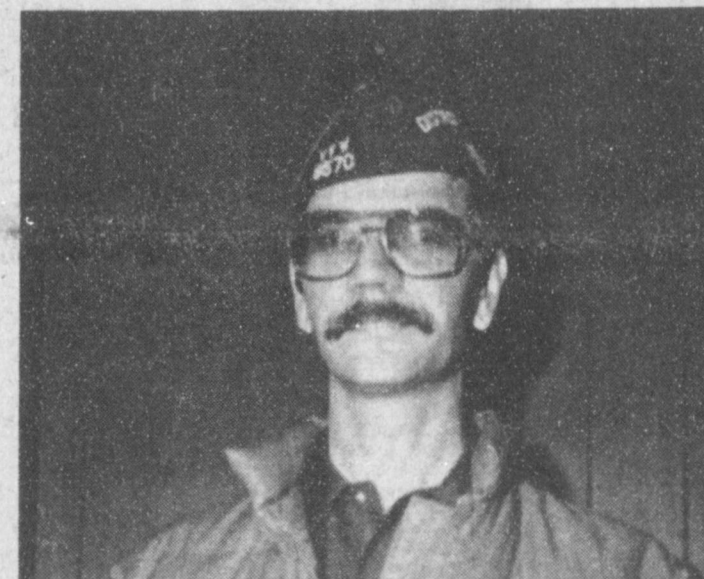

HUGH YOUNG

Hugh Young of Muleshoe has recently been appointed as District 13 Adjutant of the Veterans of Foreign Wars of the United States, Department of Texas, according to Emerson Haradan of Canyon, who is the District 13 commander. The announcement was made in Plainview.

Young is currently the Quartermaster of the Veterans of Foreign Wars, Walter A. Moeller Post 8570 in Muleshoe.

Besides being active in

the V.F.W., Hugh has served in several organizations locally. He is past president of the Muleshoe Jaycees, a little league coach, den father to Den 7 Cub Scouts. He is also a member of the American Heart Association and a member of the First United Methodist Church in Muleshoe.

Hugh and his wife, Pat, reside here in Muleshoe and have two children, Tisha and Tadd. He had Cont. Page 6, Col. 2

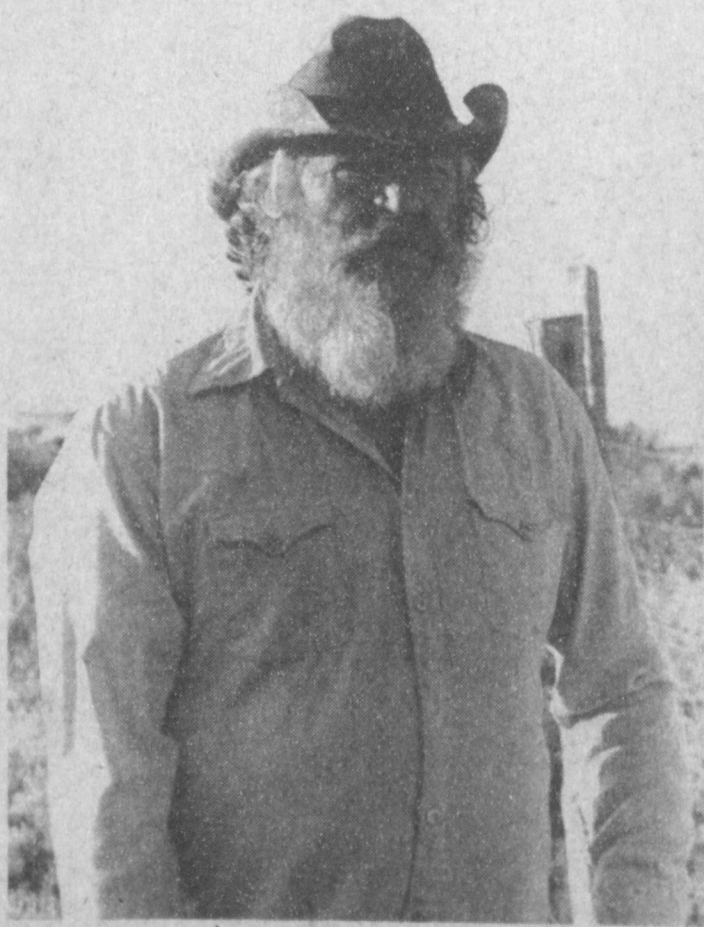

KEEPING THE WESTERN TRADITION...R.B. Cunningham, who dresses and lives as a western pioneer, was the focus of an article in the Austin Statesman-American recently, recounting some of his colorful past. Photo Courtesy A.J. Photography, Dallas, Texas.



PRICES GOOD JANUARY 4 THRU JANUARY 9, 1982
WE RESERVE THE RIGHT TO LIMIT

We're proud to give you more

HORMEL SUPER SELECT LEAN TRIM
QUARTER PORK LOIN OR FAMILY PACK

PORK CHOPS

\$1.39

LB.



HILLSHIRE FARMS
SMOKED

SAUSAGE

\$1.68

LB.

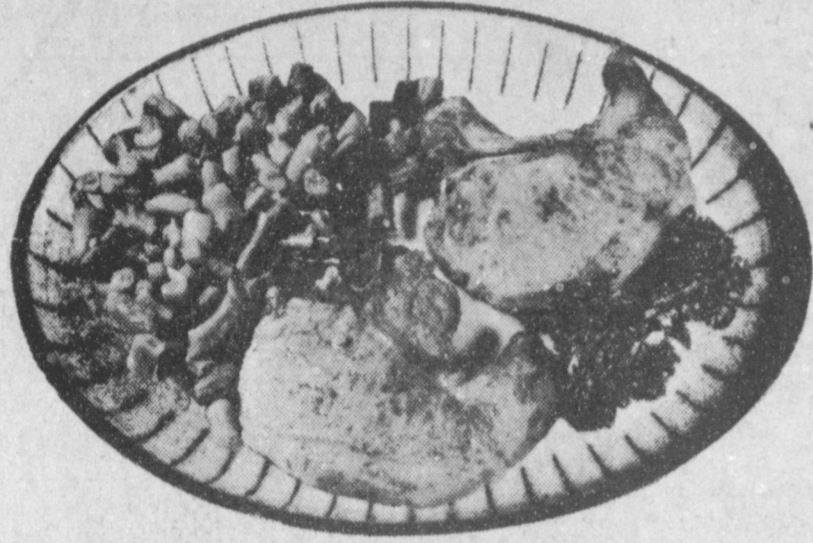

PORK RIBS COUNTRY STYLE LOTS OF MEAT LB. **\$1.39**
CHOPS SUPER SELECT LEAN TRIM CENTER CUT PORK LB. **\$1.89**

CHOPS SUPER SELECT LEAN TRIM WAFER THIN BREAKFAST PORK LB. **\$1.99**
STEAKS SUPER SELECT LEAN TRIM FRESH PORK LB. **\$1.49**

ROAST SUPER SELECT LEAN TRIM FRESH PORK BUTT LB. **\$1.39**
LIVER SELECT SLICED YOUNG BEEF LB. **99¢**
CATFISH WHOLE FRESH WATER FROZEN LB. **99¢**

NICE & SOFT BATHROOM
TISSUE
\$1.49
6 ROLL PKG.

AFFILIATED FOODS JANUARY
SAVINGS Fiesta

GREEN GIANT **NIBLETS CORN** 4 12 OZ. CANS **\$1.79**
GREEN GIANT **GREEN BEANS** 5 16 OZ. CANS **\$1.99**
GREEN GIANT MEDIUM **SWEET PEAS** 5 17 OZ. CANS **\$1.99**

32 OZ. BOTTLE PLUS DEPOSIT
COKES
\$1.69
6 BTL. CTN.

Redeem your Procter & Gamble mailed coupons here... support Special Olympics

MR. CLEAN 28 OZ. BTL. \$1.69	PAMPERS DIAPERS DISPOSABLE DAYTIME EXTRA ABSORBENT TODDLER NEWBORN CONV PAK \$7.59
LIQUID DAWN 22 OZ. BTL. \$1.29	PERT SHAMPOO NORMAL OR OILY 7 OZ. BTL. \$1.39
COOKIE MIX DUNCAN HINES PEANUT BUTTER/SUGAR EACH 99¢	WONDRA LOTION REG./UNSC. SKIN 10 OZ. BTL. \$1.49
CAMAY SOAP BATH SIZE 2 BARS 97¢	CREST TOOTHPASTE 6.4 OZ. TUBE \$1.29
BOUNCE SHEETS FABRIC SOFTENER 20 CT. BOX \$1.09	SCOP MINTY MOUTHWASH 24 OZ. BTL. \$2.29

VINE RIPENED
CALIFORNIA TOMATOES
39¢
LB.

BANANAS CENTRAL AMERICAN 3 LBS. **\$1.25**
GRAPEFRUIT TEXAS RUBY RED LB. **25¢**
CARROTS CALIFORNIA CELLO 1 LB. PKG. **29¢**

PEPPERS GREEN DRAGON SLICED JALAPENO 12 OZ. JAR **69¢**
CRACKERS SUNSHINE SNACK AND SESAME 8 1/2 OZ. BOX **79¢**
CRACKERS SUNSHINE CHEEZ-ITS 16 OZ. BOX **89¢**
PEPPER BEANS SCHILLING BLACK CASSEPOLE PINTO 4 OZ. CAN **89¢**
MAYONNAISE KRAFT REAL 32 OZ. JAR **59¢**
SUPER SUDS LAUNDRY-DETERGENT GIANT BOX **\$1.49**

DAIRY AND FROZEN FOODS

PARKAY KRAFT QUAFERS 2 1 LB. PKGS. **\$1.79**
DINNERS MORTON ASSORTED 11 OZ. PKG. FRED CHICKEN MEAT LOAF WESTERN SAUS. STEAK TURKEY **79¢**
HONE BUNS MORTON TASTY 9 OZ. PKG. **69¢**
MILK BORDEN'S CHOCOLATE 1 QT. CTN. **59¢**
CHEESE BORDEN'S COTTAGE 24 OZ. CTN. **\$1.39**
NOVLITIES BORDEN'S ASSORTED 12 CT. PKG. **\$1.39**

The Sandhills Philosopher

Editor's note: The Sandhills Philosopher on his Johnson grass farm on Sandy Creek looks at the new year ahead.

Dear editor:
Every time a person turns around it looks like a new year is upon us.
For 1982 I don't have any predictions, other than the flat prediction that times will get either better or worse or stay the same.
But I do have a suggestion. As you know, 1982 is

an election year, from the ground level on up to the U.S. Congress.

Ever since elections have been elected on promises, they don't keep. Figure out what the people want, promise it, get elected, and forget it.

I've figured out something that can be done about this.

Why don't we require candidates to underwrite their promises by putting up earnest money?

As you know, in order to bind the sale of a farm, say, sometimes the buyer has to put up a forfeit called earnest money, that he loses if he backs out.

If a local candidate pro-

mises to pave the road in your area, a candidate for the legislature promises to cut state taxes, a candidate for governor promises to reduce the number of state employees, a congressional candidate promises to slash Federal spending, a presidential candidate promises to balance the budget, require each to put up a forfeit guaranteeing delivery.

To prevent the forfeit from becoming just another promise, each candidate would sign a binding contract agreeing, if elected, to assign 20 percent of his salary to the treasury each month his promises go unfulfilled. The agreement would stipulate that the office-holder couldn't raise

his salary to pay for the unfulfillment.

You might argue that, even if a candidate signed the agreement and reneged, he'd hire some twobit lawyer to fight the case in court, dragging it out for years.

I don't believe so. Tell me where in these high-priced times you can find a two-bit lawyer.

Yours faithfully,
J.A.

UNITED NATIONS
UNITED NATIONS -- The General Assembly unanimously confirmed Javier Perez de Cuellar of Peru as the next U.N. secretary-general recently and he promptly declared himself a partisan of the developing world.

Management Critical For Forage-Fed Beef

BRENHAM--"Management" is the key to a forage-fed beef production program--management of cattle and grazing.

This emphasis on management was a key part of the recent South Central Texas Cow-Calf Clinic here which dealt with forage-fed beef and attracted some 300 cattlemen.

"Because forages are seasonal, management of grazing and cattle is critical in a forage-fed beef production program," said Dr. Bill Turner, head of the Department of Animal Science at Louisiana State University. To gain weight, cattle must graze forages that are highly digestible. That means forages must be young and growing vigorously.

"The concept of forage-fed beef calls for a 365-day year grazing program and keeping cattle on forage longer," said Turner.

"Feeder cattle must be in the 800-900 pound range before going on a short-term feeding program, while slaughter cattle must

be kept in the 900-1100 pound range.

"You will have to select the type of cattle that will do best on forage," Turner emphasized. "There is no one best breed just like there is no one best type of grass to grow."

"The main thing is to produce lean, meaty carcasses. We still have to produce beef that is tender, juicy and flavorful whether we do it on grass or through the feedlot," Turner said.

Regarding breed selection, he noted, "You can't beat a Brahman-British breed (Hereford or Angus) crossbred cow. You want each of your cows to have a calf each year, to be a good milker and to give her calf good potential for growth."

"Pick those breeds with traits important to you," Turner emphasized.

"I think in this area (South Central Texas) you need a crossbred cow with some Brahman in her. The choice of bull depends on the market you're shooting for. If the market changes,

change your bull.

While advocating crossbred cows, Turner emphasized that good purebred cattle are still essential because they provide a base for the industry.

Another speaker, Dr. Dennis Stiffler, emphasized the need for cattlemen to provide consumers with the kind of product they will use. Stiffler, a meats specialist with the Texas Agricultural Extension Service, advised cattlemen to consider a production system oriented to providing leaner beef.

While forage-fed beef meets this objective, there are other things to consider, said Stiffler. These are that forage-fed production systems have greater variability, the growth rate of animals is reduced, animals have a lower dressing percentage, and total production costs are greater because animals must be kept longer. However, carcasses from forage-fed animals tend to have a higher cutability.

"Feeding grain to for-

age-fed animals for at least 60 days can make for a more desirable meat flavor and will improve the color of the animal's body fat," said Stiffler. "Grain feeding also can provide a little more fat covering on the outside of the carcass reducing cold-shortening of muscles that can otherwise lead to toughness."

He also cited such techniques as electrical stimulation of the beef carcass, cooler aging, pelvic suspension (tenderstretch) as well as blade tenderization as improving beef tenderness.

"We can use science and technology to produce a more consistent beef product that today's consumers demand," Stiffler said.

The Cow-Calf Clinic was sponsored by the Texas Agricultural Extension Service of the Texas A&M University System and beef committees in Austin, Brazos, Burleson, Fayette, Grimes, Harris, Lee, Waller and Washington Counties.

Three Way News By Mrs. H.W. Garvin

Minnie Dupler spent the Christmas holiday with her son, the Carl Dupler family in Muleshoe.

Mr. and Mrs. H. C. Toombs and Mrs. Bulah Toombs spent Christmas Day in Muleshoe with the Gary Toombs family.

RECIPE

By Sarah Anne Sheridan

An old tradition of the South is that "Hopping John" eaten on New Year's Day will bring good luck. It's made of cow peas and rice, and eaten on the first day of the year.

Hopping John

- 1 c raw cow peas (dried field peas)
- 4 c water
- 2 t salt
- 1 c raw rice
- 4 slices bacon
- 1 medium onion, chopped

Boil peas in salted water until tender. Add peas and 1 cup of the pea liquid to rice, add crisp bacon, grease and onion, which were cooked together. Put in rice steamer or double-boiler and cook for 1 hour until rice is thoroughly done.

Macaroni, Ham Au Gratin

- Cooked macaroni
- Chopped cooked ham
- Medium white sauce
- Buttered bread crumbs
- Grated cheese

Put a layer of cooked macaroni in a greased baking dish, then a layer of ham and a layer of white sauce. Repeat the process. Cover top with grated cheese. Bake in an oven 375 degrees until thoroughly heated and browned.

Regan returns to work after tests at hospital.

Mr. and Mrs. Rayford Masten from Maple and Mrs. Adda Masten from Morton spent Christmas in Whitharral with the Lamar Pollard family.

Mr. and Mrs. James Gillentine and son from Lubbock and Rachel Gillentine of Amarillo spent Christmas with Mrs. H. W. Garvin.

Mr. and Mrs. Bill Dupler and girls spent Christmas in Post with the Chuck Dupler family and the Gib Dupler family.

Mr. and Mrs. S. G. Long spent the holidays in Amarillo and Canyon with their children.

Spending the holidays in the George Tyson home were Buck Tyson and Sandy Davis from Plano; Mr. and Mrs. Tommy Joe Durham and Mr. and Mrs. Tommy Durham from Lubbock; Mr. and Mrs. George Holt from Lamesa; The Troy Tyson family from Levelland and the D. A. Williams family from Enochs.

Mr. and Mrs. Clifford Dupler from Mississippi, are visiting his mother, Mrs. Minnie Dupler.

Mr. and Mrs. Monte Toombs and family from Vernon spent the weekend with the H. S. Toombs.

Bailey County Journal USPS 040-200
Established March 31, 1962. Published by Muleshoe Publishing Co., Inc. Every Sunday at 304 W. Second, Box 499, Muleshoe, Texas 79347. Second class postage paid at Muleshoe, Texas 79347.

MEMBER 1981
TEXAS PRESS ASSOCIATION

L.B. Hall President
James Woods Vice-President
Shirley Farmer News
Evelene Harris Society
Holly Milligan Advertising
Rene Bennett Bookkeeper

SUBSCRIPTIONS:
Muleshoe Journal and Bailey County Journal
Bailey and surrounding counties.....\$10.50
Muleshoe Journal and Bailey County Journal
Elsewhere in Texas.....\$11.95
Muleshoe Journal and Bailey County Journal
Outside of Texas.....\$12.95
Yearly by Carrier.....\$12.50
Monthly by Carrier.....\$1.95
Advertising rate used on application

The Robert Kindles had all of their children home for Christmas; the Bobby Foley family; the Bobby Kindie family; the James Kindie family and the Joey Kindie family as well as the Jerry Damron family from Needmore.

Mr. and Mrs. Larry Flowers and daughter from Missouri and Kathy Witt-

ner from Plainview spent Christmas with their parents, the Adolph Wittners.

Mr. and Mrs. Jim Green and children from Shallowater and Mr. and Mrs. Mark Corkery and daughter and Mr. and Mrs. Johnny Ferguson from Maple spent Christmas at their parents home, the Jack Fergusons.



SAFETY AWARD WINNER.....C.E. Davis of Muleshoe, right, was recently presented a safety award certificate for 30 years of accident-free service to Santa Fe Railway. Davis, agent at Bovina, is pictured with Jim Rainey, trainmaster at Amarillo, who made the presentation.

Now Registering For January Twirling Classes Accepting Beginners And Intermediate Students

New Class of Beginners starting January 6, 1981 Classes will be held at Hawkins and Purdy Dance Studio For More Information contact Twirling Instructors: **Sue Bessire 965-2757** Or **Debbie Cloud 272-3584**

JANUARY Clearance Sale!

Starts Mon. Jan. 4, 1982 9 a.m.

<p>MENS</p> <p>Sweater Shirts Value To \$18 \$7⁹⁷</p> <p>Veltone Robes 1/3 Off</p> <p>One Group</p> <p>Thermal Underwear 1/2 Off</p> <p>Lee Cordoroy</p> <p>Jeans Values To \$30 \$17⁹⁷</p> <p>Suits & Sport Coats 20-50% Off</p> <p>Farah-Taylors Bench-Jaymar Slacks..... 20-50% Off</p> <p>Suede Front Sweaters..... 1/3 Off</p> <p>Long Sleeve, Super Sued, Western, 100% Polyester, Velour, Chenel</p> <p>Sport Shirts Suede 1/3 Off</p>	<p>Entire Stock Garanimals</p> <p>Boys & Girls Month Size</p> <p>Shirts Value To \$9⁹⁰..... \$5¹⁹</p> <p>Pants Values To \$10..... \$5⁹⁹</p> <p>Girls Toddler 2-4</p> <p>Shirts Values To \$8..... \$5¹⁹</p> <p>Pants Values To \$9..... \$5⁶⁵</p> <p>Girls 4-6x</p> <p>Shirts Values To \$11..... \$6⁴⁰</p> <p>Pants Values To \$10..... \$7⁸⁵</p> <p>Girls 7-14</p> <p>Shirts Values To \$12..... \$8⁸⁰</p> <p>Pants Values To \$14..... \$10⁶⁵</p> <p>Boys 2-7</p> <p>Shirts Values To \$11..... \$5⁴⁰</p> <p>Pants Values To \$12⁹⁰..... \$6⁹⁹</p> <p>Boys 8-16</p> <p>Shirts Values To \$14..... \$5²⁵</p> <p>Pants Values To \$14⁹⁰..... \$10⁴⁰</p>	<p>Ladies & Junior Coats</p> <p>1/3 off</p> <p>Entire Stock</p> <p>Brushed Lingerie</p> <p>1/3 off</p> <p>Junior Sports Sportswear</p> <p>H.I.S. Slacks, Cordoroy Pants, Blouses</p> <p>1/3 off</p> <p>Junior Sportswear</p> <p>That's Me Coordinates, Cordoroy, Suede Cloth, Wool, Stretch Gabardine (Jackets, Pants, Skirts, Blazers)</p> <p>1/3 off</p>	<p>Ladies Sportswear</p> <p>Mr. Beau</p> <p>Velvet Blazers & Skirts, Wool Plaid Skirts, Dyed To Match Blouses, Cordoroy Blazers, Pants & Skirts Linen Look Blazers, Pants & Skirts (In Black & White)</p> <p>1/3 off</p> <p>Umbrella Skirts</p> <p>1/3 off</p> <p>Entire Stock</p> <p>R.L. Davis Sportswear</p> <p>Pants, Jackets, Blouses, & Skirts</p> <p>1/3 off</p> <p>One Group</p> <p>Lady Devon Sportswear</p> <p>Queen Size</p> <p>1/3 off</p> <p>Ladies & Junior Dresses</p> <p>1/3 off</p> <p>(Limited Supply)</p>
<p>Ladies Shoes</p> <p>Naturalizer -SAS- Antonio Marsini</p> <p>1/3 off</p> <p>Mens Shoes</p> <p>Hush Puppies 50% Off</p> <p>Nunn Bush One Group \$29⁹⁷</p>	<p>Boys & Girls Coats</p> <p>By Weather Tamer</p> <p>20% off</p> <p>Girls Dresses</p> <p>Nannett Reeds World For Girls Toddler, 4-6x, 7-14</p> <p>20% Off</p>	<p>Girls Cordoroy Blazers Matching Plaid Skirts Oxford Cloth Blouses</p> <p>1/3 off</p>	<p>St. Clair's Department Store</p> <p>110 Main 272-4453</p>



MR. AND MRS. BRETT MIDDLEBROOKS
(nee Collette Ogerly)

Collette Ogerly, Middlebrooks Exchange Vows In Bula

Mrs. Clarence Woodall and Roy Ogerly announce the marriage of their daughter, Collette Ogerly and Brett Middlebrooks, son of Mr. and Mrs. Dale Middlebrooks of Bula.

The wedding took place in the home of the groom's parents, Thursday, November 26 (Thanksgiving Day) at 7 p.m. Rev. Eddie Riley of Bula performed the ceremony.

Given in marriage by her father, the bride chose a gown of white silk organza with a crystal pleated train, trimmed with tiny flowers with a shoulder length veil of white silk net.

The bride's colors were carried out in her bridal bouquet of blue silk flow-

ers. In keeping with the tradition the bride wore pennies in her shoe dated in the year of their birth. She wore the traditional blue garter and a string of pearls belonging to her mother.

Attending the bride as matron of honor was Sally Wilkinson Campbell of Lubbock. Mrs. Campbell was attired in a pale apricot gown and carried a long stemmed blue silk rose.

Jimmy Campbell of Lubbock served as best man.

The bride's mother, Ruth Woodall and her sister Vanessa Ogerly, both of Littlefield and Mrs. Rossa Allison, grandmother of

the bride, of Muleshoe attended the wedding.

Also attending were Mr. and Mrs. Roy Ogerly, Jerry Ogerly, Larry Ogerly, Mrs. Rufus Ogerly, grandmother of the bride; Mrs. Ralph Ogerly, Steve Hay, Ann Asher, Ellon, and Kathy Walker, all of Littlefield.

In addition to the groom's parents, his grandparents, Mr. and Mrs. Olin Powell; his sister, Mr. and Mrs. Max Johnson; nephew, Shawn Johnson of Plano; Mrs. Gera Johnson of Deport; his uncle, Mr. and Mrs. Charles Powell of Early; Mr. and Mrs. Jimmy Campbell of Lubbock; and Rev. Eddie Riley of

Bula attended.

The newlyweds are at home in Littlefield where

the bride is employed at Chick 'n Sea, and the groom is in business with

his father at Bula. They are both graduates of Littlefield High School.

Anyone Can Have 'Housewife Hands'

Admittedly, the term "housewife hands" is out of date today, but the condition it describes isn't. Anyone—man or woman—whose hands are exposed to harsh cleaning chemicals may experience skin problems, says the Texas Medical Association.

Most people first notice the condition when the skin underneath a ring breaks out. It usually starts as a red, itchy rash but can turn into skin eruptions if not treated promptly and properly.

Although many people attribute the rash to an allergy, it is rare that a person is allergic to either the metal in rings or a cleaning product.

Some people try to protect their skin from harsh chemicals by wearing rubber or waterproof gloves. Most experts advise that when this is done thin

cotton gloves should be worn under the rubber gloves. If this is done, and if the gloves only are worn for 15 to 20 minutes, any adverse effects caused by the skin's inability to perspire can be drastically reduced. In addition, for maximum protection the rubber gloves must be free of holes. Also, avoid exposing the skin above the gloves to irritating compounds.

When a rash does appear, the best course of action is to avoid the substance which produces the reaction. Although people often apply creams or lotions on the rash, sometimes a greasy preparation which covers the skin may slow down the healing process.

If the chemical which produces the reaction cannot be identified, if the rash refuses to heal or if skin eruptions develop, medical help should be sought. Since the average person comes in contact with so many chemicals each day, it often takes an expert to identify which one produces an adverse reaction.

Peanut farmers must give careful attention to production costs, marketing and financing as they look to the 1982 crop. An economist with the Texas Agricultural Extension Service, Texas A&M University System, suggests a "Post game" evaluation of the previous peanut crops to help growers mold a successful game plan for next season. Assuming an increase in market price risk and continuous high production costs and interest rates, producers may want to share risks with landlords. They also need to stay abreast of peanut supply and demand information and may want to consider forward contracting part of the crop to cover variable costs of using farm or association storage for more orderly marketing.

WHO KNOWS?

1. Name the first man to take office under the Constitution's 25th Amendment.
2. When did Hitler become Chancellor of Germany?
3. The Battle of New Orleans was fought on what day in 1815?
4. When did the Pilgrims land at Plymouth Rock?
5. How long did the voyage take?
6. Name the vice president under Herbert Hoover.
7. Who was Ernie Pyle?
8. For whom was the Bering Sea named?
9. What is the ancient birthstone for December?
10. Who made the first solo round-the-world airplane flight?

Answers To Who Knows

1. Gerald R. Ford as vice president.
2. January, 1933.
3. January 8.
4. December 21, 1620.
5. Three months, from Sept. 16 until Dec. 21, 1620.
6. Charles Curtis.
7. Famous American World War II correspondent.
8. Vitus Bering, a Danish explorer.
9. The ruby.
10. Wiley Post, in 1933, in 7 days 18 hours and 49 minutes.

Pudding Stars In Fruit-Topped Cake

Once upon a time a pudding cake was about the moistest and richest cake you could make. Now it's even more! Here's one with stripes of pudding running through it for added taste, texture and eye appeal.

The method is the magic of this new concept in which you poke holes in a baked and cooled cake and pour on half of a luscious instant pudding and pie filling mixture to create the "stripes." When the remaining pudding thickens, spread on the cake surface as frosting. This creamy cake is garnished with fresh summer fruit to boot. . . and fancied up with thawed frozen whipped topping on the sides.

You can "summerize" this new cake concept with a bevy of fruit-and-pudding combinations: peaches, chocolate fudge instant pudding and pie filling with yellow cake; strawberries, French vanilla flavor instant pudding and pie filling and chocolate cake. Mix and match for tasty triumphs!

Pudding Fill-and-Frost Cake

- 1 package (2-layer size) yellow cake mix or pudding-included cake mix
- 1 1/2 cups sliced fresh peaches or nectarines
- 1 tablespoon lemon juice
- 2 tablespoons peach jam or apple jelly
- 1 package (4-serving size) Jell-O chooc-

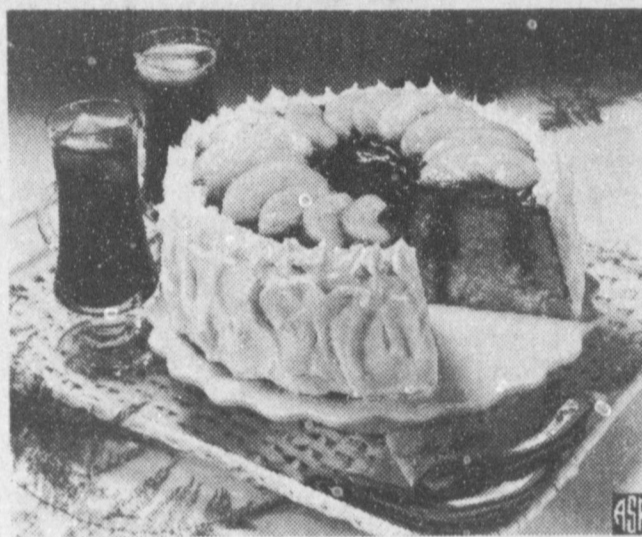

- late flavor instant pudding and pie filling
- 1/3 cup confectioners sugar
- 2 cups cold milk
- 1 container (4 oz.) Cool Whip non-dairy whipped topping, thawed

Prepare cake mix as directed on package, baking in 10-inch tube pan. Cool 15 minutes in pan. Remove from pan and finish cooling on rack. Then poke holes down through cake to the bottom, using the round handle of a wooden spoon. (Or, poke holes with a plastic drinking straw, using a turning motion to make large holes.) Holes should be at 1-inch intervals.

Combine fruit, lemon juice and jam; set aside. Combine pudding mix with sugar in bowl. Gradually stir in milk. Beat at low speed of electric mixer for not more than 1 minute. (Do not overbeat.) Quickly, before pudding thickens, pour about half of the thin pudding evenly over cake and into the holes to make the stripes. Allow remaining pudding to thicken slightly, then spread over top of cake. Arrange overlapping fruit slices on top of cake; spread whipped topping on sides. Chill at least 1 hour. Store any leftover cake in refrigerator.

A year begun is to be reckoned as one finished.

-Maxim.

• LEVI
• WRANGLER
• BRITANNIA
• LANDLUBBER

Men's Levi's®
1788

JUNIOR CORDUROY Fashion Jeans
Reg. to 32 \$15.88

Men's Levi's® 1788
The number one jean anywhere. . . Levi's® famous 100% cotton shrink-to-fit jeans are made-to-fit for comfort and style. In sizes 27-44.

Wilson
Appliance
Sales & Service For
MAYTAG
For 14 Years And Will Continue To Be!
Come In Today & Let "Smiling" Gordon Make You A Deal!

45" Cotton Blend PRINTS
Reg. To \$1.69 \$1 YD.
60" Wide WASHABLE WOOLENS \$1.97 YD.

Wintuk RED HEART YARN
Repeat Of A Sell-Out
YARN 97¢ 6 FOR \$5.50
America's favorite yarn by Coats and Clark® is 100% DuPont® Orlon® acrylic, so it won't pill or stretch out of shape. Choose from a rainbow of colors! Reg. 1.29 per skein.

Anthony's
C. R. ANTHONY CO.

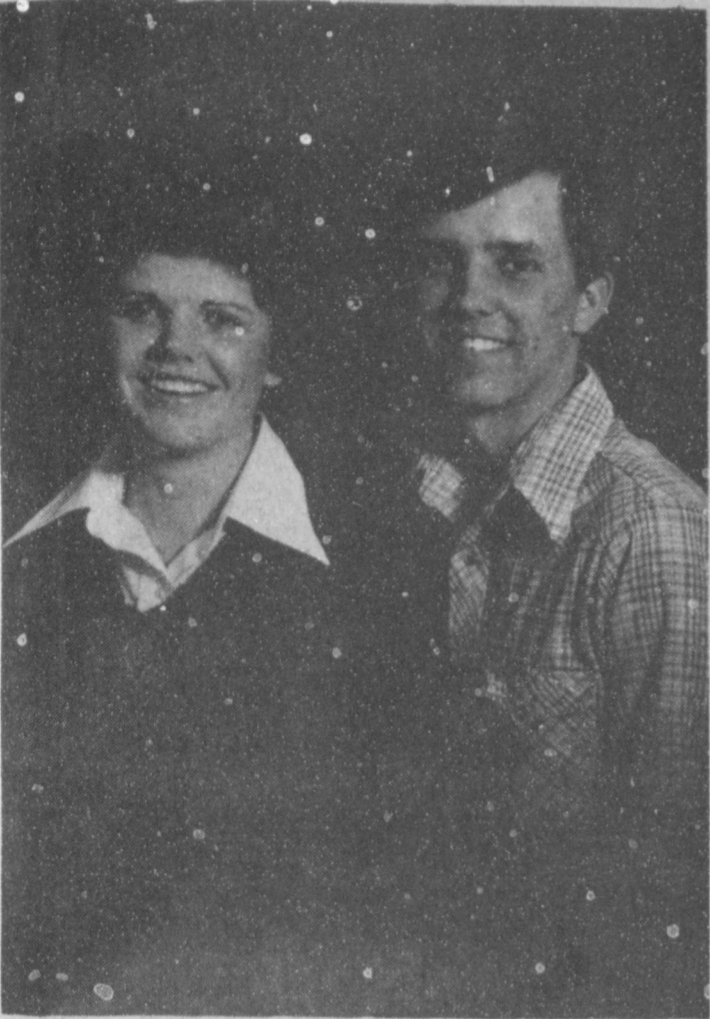

Enochs News
By Mrs. J.D. Bayless

Mr. and Mrs. Chester Petree spent the Christmas holidays with her sisters, Mrs. Audra Hill, Mrs. Clara Williamson and brothers Mr. and Mrs. Fred Williams of Lubbock and Mr. and Mrs. L. O. Williams of Amarillo, at the home of her sisters in Lubbock.

Mr. and Mrs. James Snitker and children visited his dad, Mr. and Mrs. J. C. Snitker Monday night. Others visiting during the evening included Mr. and Mrs. Clifford Snitker.

The pastor of the baptist church and his wife invited the members of the church to come by their home Monday night to help them celebrate Christmas. She served refreshments of cookies, candy, crackers, cheese spread, coffee and punch.

Chris Rowden of Lubbock came home with his grandparents, the E. N. McCalls last Saturday and spent till Wednesday with them. He caught the bus at Morton for home.

Mr. and Mrs. Clyde Price had all of their children home for the Christmas holidays; Mr. and Mrs. Dale Wheeler of Houston, Mr. and Mrs. Keith Price and Children and Mr. and Mrs. Glynn Price and children of Morton.

Mr. and Mrs. Joe Dale Doak and Stefanie of Garland arrived Christmas evening and spent till Sunday morning with her parents, Mr. and Mrs. J. D. Bayless and another daughter, Mr. and Mrs. Leland Finley of Odessa came Saturday.

Rev. and Mrs. Mike Heady and children drove

to Aledo Wednesday afternoon and had Christmas with their parents, Mr. and Mrs. T. L. Heady and Mr. and Mrs. T. M. Cardwell.

Mr. and Mrs. Bud Thomas of Morton and children, Peggy Thomas and Ted Thomas of Lubbock, Mr. and Mrs. Ralph Beasley of Enochs and children including Ronald of Lubbock and Renee of Levelland, were Christmas guest in the home of their parents, Mr. and Mrs. Guy Sanders.

Mrs. Ella Hallford of Muleshoe, a former resident of Enochs, is in the Muleshoe hospital where she has been a patient for some time.

It's been such a pretty fall! The irises have gotten their time mixed up when to bloom, some are budded out at the home of the J. D. Bayless.

Mr. and Mrs. Bill Brown and sons spent the holiday at Roswell, N.M. and visited his parents, Mr. and Mrs. E. L. Brown and their daughters and other relatives.

Christmas guests in the home of Mr. and Mrs. Dale Nichols were their sons, Mr. and Mrs. Jerry Nichols and Kristen of El Paso and Mr. and Mrs. Donnie Nichols of Canyon.

Mr. and Mrs. Glenn Green of Muleshoe and Mr. and Mrs. Cory Logsdon and baby of Sterling City spent the holidays with their parents, Mr. and Mrs. Bobby Adams and their grandmother, Mrs. Mamie Adams. Mr. and Mrs. Cleo McCormick of Clovis also visited Mrs. Adams.

Mr. and Mrs. Goldman Stroud had all of their children except Orvin at their home for Christmas. With 35 present, it was held in the Bula-Enochs community center.

Mr. and Mrs. Buford Peterson and family from Hillsboro and Rev. and Mrs. Harold Abney and children of White Deer had Christmas with their parents. Mr. and Mrs. Buford Peterson, Morris and family stayed for an extended visit.

Guests in the home of Mr. and Mrs. Johnny Cox were her sister and husband, Mr. and Mrs. Bill Tivis from Pep, N.M.

Mr. and Mrs. E. N. McCall had their children and grandchildren home for Christmas, Mr. and Mrs. Robert George and Brent of Lubbock; Mr. and Mrs. David Mosser of Slaton; and Mrs. Dolores Vanlandingham, and Kim, Chris and Kerry of Lubbock, as well as as friend, Steve Mosser of Slaton.

Mr. and Mrs. Dannie Petree and children, Lubbock and Mr. and Mrs. Kenneth Petree and children of Clovis, were dinner guests in the home of their parents, the Chester Petrees. James Biggerstaff of Lubbock also was a guest. In the afternoon, other visitors included Mr. and Mrs. Robert Johnson and children. Monte and Stephen Petree and James Biggerstaff stayed to spend a few days with their grandparents.

Mr. and Mrs. Johnny Cox were Christmas dinner guests in the home of her daughter, Mr. and Mrs. Junior Austin. Other guests were Mr. and Mrs. Harold Layton, Robert, and Mr. and Mrs. David Daniel and children, Mr. and Mrs.

Mark Derrington and their children, and Mrs. Bruce Angel and daughters.

Dinner guests Christmas Day in the home of Mr. and Mrs. Clifford Petree were their sons and families, Mr. and Mrs. Curtis Snitker and family of Hart, Mr. and Mrs. Stanley Snitker and daughter of Amarillo and J. C. Snitker and son, John.

Mr. and Mrs. J. W. Layton had their Christmas supper Thursday night for the family tree. Visitors included their children and grandchildren. Mr. and Mrs. J. E. Layton and Keith; Mr. and Mrs. Jarrol Layton; Mr. and Mrs. Harold Layton and Robert; Mr. and Mrs. David McDaniel and children; Mr. and Mrs. Mark Derrington and sons; Mr. and Mrs. Eldred Mize and sons, Eddie and Sterling; Mr. and Mrs. Jackie Mize and family; Mr. and Mrs. Earnest Ellison of Comanche; Mr. and Mrs. Zane Ellison and family of Dimmitt and a nephew, Wayne. And Mr. and Mrs. Jerry Nichols and Kristen.

Mr. and Mrs. Jarrol Layton spent Christmas at the home of her parents, Mr. and Mrs. Leon Dupler at Andrews.

Visitors at the Baptist Church on Sunday were Mr. and Mrs. Morris Peterson and children, Hillsboro; Mr. and Mrs. Harold Layton and Robert, Dell City; Mr. and Mrs. Davis McDaniel and children, of Austin and Mr. and Mrs. Cliff Heinrich of Slaton.

Friends visiting Mr. and Mrs. Jarrol Layton Sunday were Mr. and Mrs. Cliff Heinrich of Slaton.

If you don't believe anything, there's no law to make you.

Nursing Home News
By Joy Stancell

Our thanks to everyone who was so kind and thoughtful to us during the Christmas holidays. You did so much. We thank you.

The American Blvd. Church of Christ came to sing to the residents Sunday afternoon.

E.B. Wilson came to have Bible Study with the residents Sunday morning.

Jerry Mudgett is in the hospital at this time. Hurry and get well Mr. Mudgett, we miss you.

Willie Mae Corothers returned to the nursing home Tuesday after being hospitalized. Welcome back Willie.

Glenda Jennings, Jackie Johnson, Bro. Louis Crenshaw came to have a sing along with the residents.

Thelma Barker is our new director of nursing at the nursing home. Mrs. Barker is not new to the staff, she has been working at the home as charge nurse. We are looking forward to working with her at this new position.

Keith Fuller's granddaughter and her husband, Mr. and Mrs. Larry Shafer visited her Wednesday.

Wednesday, Jonessa, Mia, and Marcella Jennings gave a Christmas concert to the residents in the nursing home. It was beautiful and we thank them so much for sharing it with us.

Mrs. Beard was visited by her brother Wednesday.

Tuesday Sherry Wilson came and shampooed and set her grandmothers hair, Bertie Hendrix.

Marie Ingram was visited by Maud Kersey, Jean Geany, Mr. and Mrs. Tim Campbell, Mr. and Mrs. Don May, Lida Wilhite, Kristi and Scott Campbell, Sammy Allison, Harry and Wilma Waddle, and Lennie Ingram.

Jeff Sliger visited Ora Roberts Tuesday.

Charles Long visited with his son and family over the holidays.

Mr. Bartley spent Christmas with his family at his daughters. There was a special attraction at the gathering, I understand, named Scottie.

Ora Roberts spent Christmas Day at her daughters, Ruby Clark

Willie Steinbock went out over the holidays to be

with his family to connect

Cleo Bellar spent Christmas with her family

Alma Henley and her family were out with the families for Christmas.

Ruby McCamish went to her daughters, Barbara for Christmas.

Mrs. Wenner had a big dinner at her home with her family Christmas.

Ona Tiffie was out Christmas Day with her family at Judy's.

Rosemary Pool enjoyed being out with her family during the holidays.

Marie Patton spent the holidays, out visiting with her family.

Ethel Armstrong's family was here visiting Tuesday.

Mrs. Whisenhunt's son visited her the first of the week. Her daughter-in-law has visited her too.

Watch For Our Clearance Sale
In The Near Future
Albertson's Shop For Men
228 Main 272-3000

FEBRUARY DATE SET....Mr. and Mrs. Joe Rhodes would like to announce the engagement and approaching marriage of their daughter, Lavon to Curtis Hunt, son of Mr. and Mrs. Robert Hunt, all of Muleshoe. The couple plan a February 21, 1982 afternoon wedding in the home of the bride's parents. Miss Rhodes will be a 1982 graduate of Muleshoe High School. Hunt is a 1981 graduate of Muleshoe High School.

Royal Treatment For Hot Dogs

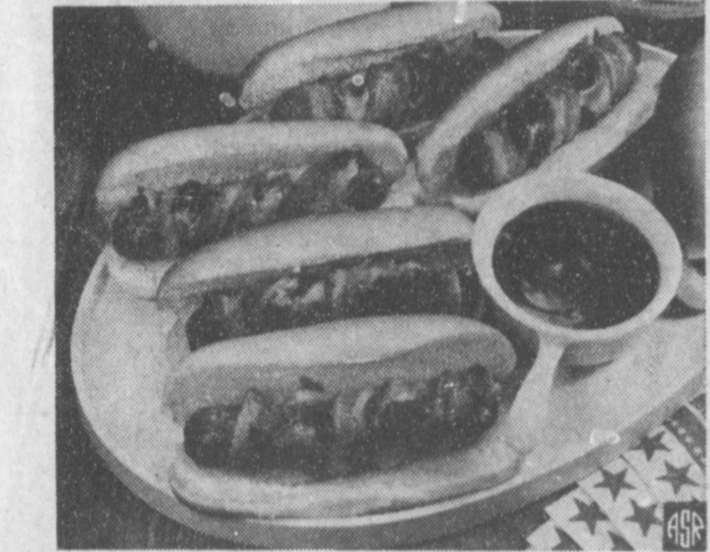

Cheese-Stuffed Frankfurters
1 pound frankfurters (8 to 10) 8 to 10 bacon slices 8 to 10 frankfurter rolls, toasted
Open Pit barbecue sauce
2 to 3 slices process American cheese, cut in thin strips
Slit frankfurters lengthwise to 3/4-inch from each end. Spoon 1/4 teaspoon barbecue sauce along slit in each; add 2 cheese strips to each. Wind a bacon slice around each frankfurter; secure with wooden picks at each end. Place on grill away from glowing coals. Brush with additional barbecue sauce and grill, turning and basting until bacon is cooked. Remove picks. Serve on rolls. Makes 4 servings.

NOW ON THE GO... ALL THE TIME 29 POUNDS AND 46 1/2 INCHES GONE FOR ALL TIME

Johnny's anniversary gift of Pat Walker's returned in abundant kind. And who wouldn't be proud?

After having my little girl I thought the extra pounds I gained during pregnancy would just disappear with time. I tried fasting, diets and exercise. Nothing seemed to work very well.

One day I read a Pat Walker's ad in the paper and decided to have a complimentary treatment and counselling session. It was great. As an early anniversary gift from my husband, Johnny, I began my figure correction at Pat Walker's.

With the help of their professional counselors and their treatments my 142 pounds began to disappear and the inches melted away. My first week got me off to a good start as I lost 4 1/2 pounds.

Now that I've lost 29 pounds and 46 1/2 inches I feel great! I don't stay in the house now, I'm out all the time going different places with my little girl and proud husband.

KAY ROBERTS GRANDVIEW, TX

Pat Walker's Figure Perfection Salons International

If you need a little encouragement (or a lot) or if you know someone who does CALL TODAY for a really easy, no-obligation appointment for a figure analysis and first treatment. Your possible gift of life will be fully individualized, we'll tell you how long it will take and its cost based on a per session fee of \$5.00

110 Ave. C 272-4591
Monday-Friday 8 a.m.-7p.m.

SALE!

Beginning January 4, 1982

Lookin' Good
206 Main Phone 272-505
MULESHOE, TEXAS 79347

W...

From Page 1
oper weight require-
ments for all animals, as well
as premium lists.

Man, Mules...

Cont. From Page 1
mule and a farm, and he
could make it."

"Today, I can sharpen
plow points. And I can
make a horseshoe, or a
muleshoe, and I can make
'em from scratch and put
'em on. Find me a man on
the street who can do
that."

The Austin reporter con-
tinued: "And so, R.B.
Cunningham looks out at
the world these days from
behind a window of his
boot and leather repair
shop. "You take your best
boots selling in Muleshoe
today. Might cost \$450,"
he said. "Now the average
worker, pays about \$130
for his boots. Either way,
it's a big investment. I can
repair them. Half-soles and
heels for \$22.50 a pair, and
have them back on his feet
for another eight months to
a year. Maybe two years."

And the mules? "Great
pets," he said. "I've got
three (grand) daughters
and a grandson, and they
love them. See, I have this
covered wagon, and I al-
ready own two white mules
that I love. I trained them
to pull the wagon up and
down the roads in our
parades, and I bought this
jack because he sings."

Musingly, the reporter
writes: "And what a song
it is. Within minutes after
Cunningham made the
statement, his jackass let
loose with an ear-squawk-
ing series of brays that
stopped cars and alfalfa
trucks up and down the
road."

"That's why," said Cun-
ningham, "that the neigh-
bors weren't too crazy
about me keeping him in
my backyard."

The city reporter con-
cluded: "On a Sunday in
Muleshoe, not much goes
on. There's a few grain
silos, and farmers are gen-
erally passing by in trucks
loaded with alfalfa, wheat
or corn. But even the
farmers who know R.B.
Cunningham, slowed down
their trucks as he led
Bumbo down the streets of
Muleshoe. He may not
have been a real mule, but,
"Doggone," said Cunning-
ham, "he'll haul a pack for
you all the way up into the
mountains."

Said the reporter from
Austin: "There are no
mountains in Muleshoe ei-
ther. But there is Bumbo,
and there is R.B. Cunning-
ham, complete with flow-
ing beard and straw hat,
with an American Eagle
stickpin on the crown.
"Darn sight better than
being a policeman," Cun-
ningham said. "Come on,
boy."



R.B. CUNNINGHAM AND HIS TRAINED JACKASSES....When R.B. Cunningham hitches his two white jackasses to his covered wagon to participate in a parade, or just for a turn or two around the area, he is a familiar sight. He trained his two jackasses to pull the covered wagon and expresses his admiration for the animals that help him to keep the western tradition alive.

Photo Courtesy A.J. Photography, Dallas, Texas.

Waste Disposal Relating To Oil & Gas Described

Austin, Tex., Dec. 22--
The Railroad Commis-
sion approved Tuesday a
memorandum of under-
standing with the depart-
ment of Water Resources
and the Department of
Health describing the jur-
isdiction of each agency
over waste relating to the
oil and gas industry.

The existing authority of
the agencies is not chan-
ged by the memorandum,
just clarified. House Bill
1047, passed during the
last session of the Texas
Legislature, required the
agencies to issue the me-
morandum before January
1, 1982.

Generally, the Railroad
Commission has jurisdic-
tion over waste materials
resulting from the explora-
tion, development or pro-
duction of oil and gas. The
Commission agreed in the
memorandum to execute
their responsibility in
agreement with the water
quality standards of the
Department of Water Re-
sources.

Poetry...

Cont. From Page 1
forms are available from
the World of Poetry, 2431
Stockton Blvd., Dept. A,
Sacramento, Calif. 95817.

Young...

Cont. From Page 1
been a Muleshoe resident
for approximately fifteen
years.
Young is employed with
the Five Area Telephone
Cooperative as a Staff
Assistant. He has been
employed there for seven
years.

Commander of the Local
Post 8570 is H.A. Douglass
of Muleshoe.

Oversight of industrial
solid waste and the dis-
charge of waste into waters
in the state not related to
oil, gas or geothermal re-
sources falls under the
jurisdiction of the Depart-
ment of Water Resources.

The Department of
Health has jurisdiction
over the management of
municipal solid waste.
When both municipal and
industrial solid waste is
involved, the Department
of Health assumes jurisdic-
tion.

Waste under Railroad
Commission authority may
be disposed of at facilities
permitted by the other two
agencies when the facility
owner and the agency with
jurisdiction over the facility
agrees.

Specifically, waste gen-
erated from refinery stor-
age tanks is subject to the
jurisdiction of the Depart-
ment of Water Resources,
while solid waste resulting
from the marketing of re-
fined products is controlled
by the Department of
Health.

Spills occurring during
the transportation of crude
oil to the refinery will be
handled by the Railroad
Commission. Spills which
occur during transportation
within the refinery or from
oil tankers are subject to
the jurisdiction of the other
two agencies.

Disposal of waste from
compressor stations and
from pipeline cleanup op-
erations is under the jurisdic-
tion of the Railroad
Commission. Discharge of
wastewater from pipeline
pressure tests falls under
the jurisdiction of the De-
partment of Water Recour-

ces.
Waste from all crude oil
reclamation plants is sub-
ject to Commission jurisdic-
tion. Also under Commis-
sion authority is waste
from gas plants and pres-
sure maintenance or re-
pressuring plants.

Waste streams resulting
from refining operations
are managed by the De-
partment of Water Re-
sources.

All waste from explora-
tion, drilling and well com-
pletion for oil, gas and
geothermal resources in-
cluding drilling muds, cut-
tings trash, waste hydro-
carbons, fracturing fluids,
spent acid, waste cement
and saltwater are super-
vised by the Railroad
Commission.

Liability...

Cont. From Page 1
insurance, Adams said.
"This indicates that a sub-
stantial number of people
must secure the required
coverage or face the possi-
bility of heavy fines and
loss of driving privilege."

Out-of-state, govern-
ment and self-insured ve-
hicles are exempt from the
insurance requirements of
the new law. However,
drivers of self-insured ve-
hicles will be asked by DPS
officers to produce evi-
dence of self-insurance at ac-
cident scenes and traffic
stops.

Menachem Begin, Israel
Prime Minister, on an-
nouncing Golan Heights:
"Why put the Ameri-
cans in a difficult posi-
tion? To invite their 'no'
and then not take it into
account would not be poli-
tically wise."

Proposed Changes in Beef Grading Should be Designed to Improve Uniformity

By Robert L. Haney
TAES Science Writer

Today's mass markets need
uniform products and beef
lags behind most other food
products in achieving this
uniformity. Increased accu-
racy of beef grading in descri-
bing quality characteristics
should be a primary aim of
any changes in standards, ac-
cording to Dr. Don Farris,
Professor in livestock-meat
marketing at Texas A&M
University.

Such an improvement
would facilitate sorting beef
items into more uniform lots,
improving market communi-
cation and reducing market-
ing costs.

The government is consid-
ering holding hearings con-
cerning proposed changes in
the beef quality grading sys-
tem. If such hearings hold
true-to-form, they will be
controversial due to a wide
variety of interests.

"The major reasons ad-
vanced by some groups for
changing beef grades is that it
would be consistent with the
apparent trend in demand for
leaner beef. Some argue the
change would cause leaner
beef to be produced and less
grain would be fed to cattle,"
according to Farris. "In my
analyses of beef markets, I
have seen no evidence of these
voluntary grades influenc-
ing length of feeding."

"There have been several
grade changes reducing fat
requirements, but the measur-
able changes in length of
feeding have been due to ex-
pected market conditions. For
example, cattle were fed too
long in 1974 when feeders
expected the market to im-
prove, and cattle were not fed
long enough to suit the mar-
ket in 1975 when the cattle
market was seriously depress-
ed and grain prices were high.
Both developments took
place before the last grade
change was made."

Consumer preference for
leaner beef is a long-term
trend, according to Farris' re-
search with the Texas Ag-

ricultural Experiment Station.

It is indicated from analyses
that showed the price spread
between USDA Choice and
USDA Good grade slaughter
cattle was narrowing each
year by about ten cents per
hundredweight during the
1955-68 period when beef
prices were more stable. The
premium for USDA Prime
over USDA Choice declined
even faster.

This trend to leaner beef is
continuing today, Farris says,
though recent price and sup-
ply fluctuations make it hard-
er to prove.

Official grades for beef are
mainly designed to describe
different degrees of fat tissue
distributed through the lean
(muscle) tissue, referred to as
marbling, and different thick-
nesses of fat covering the
carcass.

The degree of fatness in
quality grades for steer and
heifer beef declines in de-
scending order for USDA
Prime, USDA Choice, USDA
Good and USDA Standard.
The grade with the highest
volume has been USDA
Choice, whereas USDA
Prime, the most expensive
grade to produce is a small
percentage of output. USDA
Good is second in volume and
its price below Choice varies
in the short run mainly due
to supply and feeding costs.

Yield grades estimate the per-
cent of lean retail cuts to total
carcass weight. The proposed
changes apparently will not
affect yield grades.

One proposal would basic-
ally lower by one degree the
amount of marbling required
or allowed in each quality
grade.

Another would establish a
new grade name between
USDA Choice and USDA
Good and permit only two
degrees of marbling for each
of the grades below Prime.
USDA Choice currently has
three degrees of marbling and
USDA Good only one de-
gree.

The basic purposes of offi-
cial grades for food products
is to provide a widely accept-

ed set of standards for all
types of commerce. Some
have been more useful than
others, and most lack suffi-
cient precision to suit some
interests. In the absence of
adequate grade standards,
market firms develop their
own. Sometimes they are
fairly standard throughout the
industry while others may be
unique to a firm or certain
types of firms. The advantage
of federal standards is they
are available to all and may
be more widely accepted.

"Beef grades lack preci-
sion because of the wide
variability among animals
and variability of meat quality
within a carcass, but these
grades have been among the
more widely used voluntary
official standards," Farris
says.

"Some firms do not use
them at all, preferring their
own specifications and iden-
tifying a set of specifications
by a brand name rather than a
grade. For example, a major
food chain has never used
them, preferring to use their
own brand, and several others
in recent years have discon-
tinued the use of beef grades.

"Other firms use the offi-
cial grades and add additional
specifications to increase the
descriptive precision and the
uniformity of product traded.

For example, the last grade
change allowed dairy breeds
to grade Choice for the first
time. Some retailers then ad-
ded to their specifications, no
dairy carcass accepted. Clear-
ly, if grades can be improved
by adjustments and 'fine tun-
ing', they will improve com-
munication in the market
system.

"Because the voluntary
grades only describe the prod-
uct, and the market sets the
premiums and discounts for
different qualities daily, it
doesn't follow that changing
the grade specifications
would be the cause of more or
less grain feeding or longer
feeding.

"Grade changes should not
have any effect on the quan-
tity of 'heavy finished beef'
preferred by some of the
restaurant trade. It will be
produced in the longer run
only if buyers will pay for the
added cost.

"Consumers can expect to
pay a fair price for the quality
they prefer, because the
wholesale market daily ad-
justs the premiums and dis-
counts for different grades,
qualities, and cuts. If a retail
store doesn't reflect these
wholesale price differences, it
can expect competitors to
take over some of its busi-
ness."



West Texas

KARATE

Offering beginners Karate classes starting Jan. 4.
Limited enrollment. Come by 215 E. Ave. B. on
Monday or Wednesday night. Call 272-5190
Now Offering Women's Self Defense Classes.
Beginning Fri. Jan. 8, 1982 8 Wk. Course
Danny Kelley, 2nd Degree Black Belt, Inst.

Announcing...



We Have Changed Our Name!

Barry & Young Equipment Co.
Is Now
Reynolds & Young, Inc.

Under The Management Of
Doran Reynolds



Doran, Jim & John Young Invite Their
Many Friends & Customers To Come By Today
& See Them About Their Many Farm
Implement Needs.

Reynolds & Young, Inc.

803 W. Amer. Blvd. 272-4236

Boy, These
Maytags
Are Really
Built!



Your Authorized
Sales & Service
Dealer
HARVEY BASS

122 S. 1st
272-3030

 BARGAIN OF THE MONTH	 HARDWARE VALUE OF THE MONTH	 TOOL VALUE OF THE MONTH
 now 988 <small>White Supplies Last</small> DELUXE BATH SCALE <small>Dial features easy-to-read numbers. Extra-large platform in attractive keystone shape. Vinyl mat wipes clean. Brown, white. 8810</small> <small>QUANTITIES LIMITED</small>	 <small>White Supplies Last</small> now 688 BOOSTER CABLE <small>Premium quality 10- gauge cable is a full 12 ft. Tangle-proof w/solid copper contacts, steel springs, shock-proof handles. ST1012</small> <small>QUANTITIES LIMITED</small>	 <small>White Supplies Last</small> now 219 <small>White Supplies Last</small> 6 1/2-In. PLIERS <small>Your choice of long-nose pliers for work in confin- ing areas, or diagonal pliers for cutting wire very close. 216/26S</small> <small>QUANTITIES LIMITED</small>

Fry & Cox, Inc.

461 S. 1st 272-4511

Information For Veterans

Veterans service organizations and some 500 military unit associations in Texas, Louisiana, Mississippi and elsewhere are being asked to help the Veterans Administration locate 57,000 very special veterans: former POWs.

The 57,000 are part of the 100,000 living American former prisoners of war who became potentially eligible for benefits as the result of recent legislation.

VA already has the names of 43,000 former prisoners who have already qualified for compensation or pension.

The Prisoner of War Health Care Benefits Act of 1981 makes it easier for POWs -- held by the enemy for as short a period as 30 days -- to establish entitlement to compensation for certain disabilities. These veterans may now be compensated for certain psychological and nutrition-related disorders regardless of when in their lifetimes they first appear.

Eligibility for inpatient and outpatient medical care, on a priority basis, now exists for all ex-prisoners of war. The new law also provides that a veteran's captivity need not have been during wartime for these liberalizing benefit rules to apply.

VA's concern with the special health problems of former POWs stems from a joint study with the Department of Defense in 1980. It found POWs whose confinement was characterized by starvation diets, lack of medical care and inhumane treatment have a higher incidence of physical and psychological disabilities.

Former POWs may have had difficulties establish-

ing claims for benefits based upon service-connected disabilities due to inadequate repatriation examinations, the study points out.

The largest group of POWs was from World War II--93,128. There are 3,844 ex-POWs from the Korean conflict, 800 from World War I, 642 from the Vietnam era fighting and 80 from the USS Pueblo.

Organizations cooperating with VA are being asked to provide all pertinent information on their POW members. The military serial number or VA claim number is especially important.

VA plans to contact all veterans identified in this manner to inform them of the details of the legislation and answer any questions they may have. VA also is asking members of the public to advise any veteran they know who is a former POW of the new legislation.

Details on the new POW laws are available by using the listed, toll-free telephone numbers for the Waco, Houston, New Orleans or Jackson VA Regional Offices.

Q--I am a World War II veteran who had VA insurance at one time. I recently received a pamphlet saying I can receive a special insurance dividend on this cancelled insurance if I send \$10.00. Is this legitimate?

A--No. This is just another version of an old insurance hoax that has been circulating for years. The only dividends being paid by VA are to veterans who were issued participating policies and who have maintained the policies in a premium paying status.

Q--I am an honorably discharged veteran of World War II and have never applied for any benefits from the VA. Will the VA

pay any benefit for burial expenses when I die?

A--Yes. VA will pay \$150 for the purchase of a burial plot for any eligible wartime veteran not buried in a national cemetery. As of October 1, 1981, an allowance of \$300 is available to all veterans who at time of death were receiving, or entitled to receive disability compensation, and to all veterans receiving, or entitled to receive pension.

Q--Is it possible for me to pay my VA guaranteed home loan before it becomes due?

A--Yes. A VA guaranteed loan may be partially or fully paid at any time without penalty.

Q--What is the maximum amount of Servicemen's Group Life Insurance that may be purchased?

A--Effective December 1, 1981, the amount is \$35,000 worth of insurance.

Q--I have just retired after 20 years in the Navy. Do I still have 10 years from my date of discharge to use my GI education benefits?

A--No, under the present GI Bill, education benefits for all veterans expire on December 31, 1989. The last veterans who had the full 10 year period are those who are separated from active duty prior to January 1, 1980.

Q--I'm a service-connected disabled veteran and need to know the maximum amount VA will pay towards the purchase of an automobile.

A--If you qualify for the automobile grant, the maximum amount is \$4,400, effective October 1, 1981. You should contact the nearest VA office to find out if you're eligible.

Q--My GI Bill education assistance unfortunately does not cover all of my education expenses. Does VA offer any other financial assistance?

A--Yes; you should ask about the Work-Study program. This is a good source of additional income for veterans enrolled in school on a full-time basis. Check with your school's veterans affairs office for the nearest VA regional office for details.

MONEY SUPPLY
NEW YORK -- The nation's basic money supply continued to grow in early December, the Federal Reserve Board reported recently, and analysts said the recent surge makes it unlikely that interest rates will soon resume their decline.

FBI captured two more on the most wanted list.

Private garbagemen strike settled in New York.

School No Longer Just Three "R's"

School isn't just the "Three R's" anymore.

Instructional programs are changing with the times as learning materials play an increasingly important role in the classroom.

This year, more than 70 schools in Texas, Oklahoma, New Mexico and Arkansas are using materials provided free by General Telephone of the Southwest as teaching aides in business, economics and social studies classes and to assist in career development. Some of the learning materials are also used to assist in teaching good communications habits.

"We recognize our responsibility to education and strive to meet the needs of the educational system, particularly in those areas we have unique knowledge and skills," said Charles Watkins, community relations manager.

"The materials we provide educators will assist in explaining to students the importance of telecommunications and the changing environment of the industry in the 80s," Watkins added.

Among the materials available are:

-Teletainers. These "phones" not only help students learn telephone usage, they assist in sharpening communications, speech and listening skills. Teletainers can be geared to any age group.

-Telezonia. This program is rich in audiovisual materials. Geared for elementary grades, subjects include emergency calling, proper use of the directory, how the telephone works and more.

-New City Telephone Company Game. Designed for high school students, this game is a decision-making simulation exercise in economics and free enterprise. It teaches students to make good decisions and set goals.

-Thank You-Please Call Again. For high school business students, this program teaches fundamentals of telephone communications in business and explains how telephone equipment and services are used in a variety of business situations.

-Anything You Want to Be. For use at the secondary level, this multimedia package uses the technique of value clarification to help students evaluate various careers.

Other offerings include:

-Films. GTSW's film library covers a variety of subjects including telephone, science, safety and history.

-Booklets. Prepared in comic book form, the booklets assist in instructing small children how to use

the telephone in an emergency.

-Tours. Students can see the inner workings of a telephone switching center, service office of operator center by arranging a tour.

-Service Technician Visits. Educators in some

GTSW areas can arrange for a telephone service technician to visit the school with a truck and equipment. The technician shows the pupils the importance of safety and neatness on the job, explains the use of the equipment, and shows how to

climb a pole and connect the schools' telephones to the telephone network.

-Lectures. Company officers and directors are available for university and seminar lectures and for consultation with students working on special projects

Polish army meeting resistance in halting strikes.

We're Tall on Saving

A & M

FARM & RANCH SUPPLY

1601 S. Ave. D - Portales
2600 E. Mabry Drive - Clovis
300 W. American Blvd. - Muleshoe



- ★ FREE MOUNTING
- ★ FREE BALANCING
- ★ NO-TRADE REQUIRED
- ★ FULL ROAD HAZARD GUARANTEE
- ★ OPTIONAL COMPUTER BALANCE ONLY \$3.50 EA
- ★ ADDITIONAL MOUNTING CHARGE ON ALL SPLIT RIMS

A new kind of tire for year round driving

Whenever you drive, whatever the season -- no matter what the conditions -- the new Cordovan Premier IV ALL SEASONS radial is the perfect answer to your driving needs.

No matter where you live, weather can surprise you -- slippery downpours of rain or muddy areas can suddenly turn dry roads into very dangerous driving conditions.

The Cordovan Premier IV ALL SEASONS Radial gives you freedom! No need to worry about unexpected weather changes or road conditions. Go where you want to go -- at any time with complete confidence in tire performance.

Stock No. 45C11, P165-80R-13 REG. 45.54 - SALE	40⁹⁹ FET 1.68
Stock No. 45C13, P175-80R-13 REG. 50.18 - SALE	45¹⁶ FET 1.74
Stock No. 45C38, P185-75R14 REG. 56.10 - SALE	50⁴⁹ FET 2.06
Stock No. 45C39, P195-75R14 REG. 57.18 - SALE	51⁴⁶ FET 2.23
Stock No. 45C47, P205-75R14 REG. 60.83 - SALE	54⁷⁵ FET 2.34
Stock No. 45C40, P215-75R14 REG. 64.15 - SALE	57⁷⁵ FET 2.49
Stock No. 46C46, P235-75R14 REG. 66.00 - SALE	59⁴⁰ FET 2.62

Stock No. 45C34, P205-75R15 REG. 62.41 - SALE	56²⁵ FET 2.46
Stock No. 45C45, P105-75R15 REG. 66.45 - SALE	59⁸⁵ FET 2.76
Stock No. 45C49, P225-75R15 REG. 68.55 - SALE	61⁷⁵ FET 2.79
Stock No. 45C48, P235-75R15 REG. 72.36 - SALE	66⁰⁰ FET 2.95

CORDOVAN SOVEREIGN

SAVE UP TO 15% OFF OUR REGULAR LOW PRICES

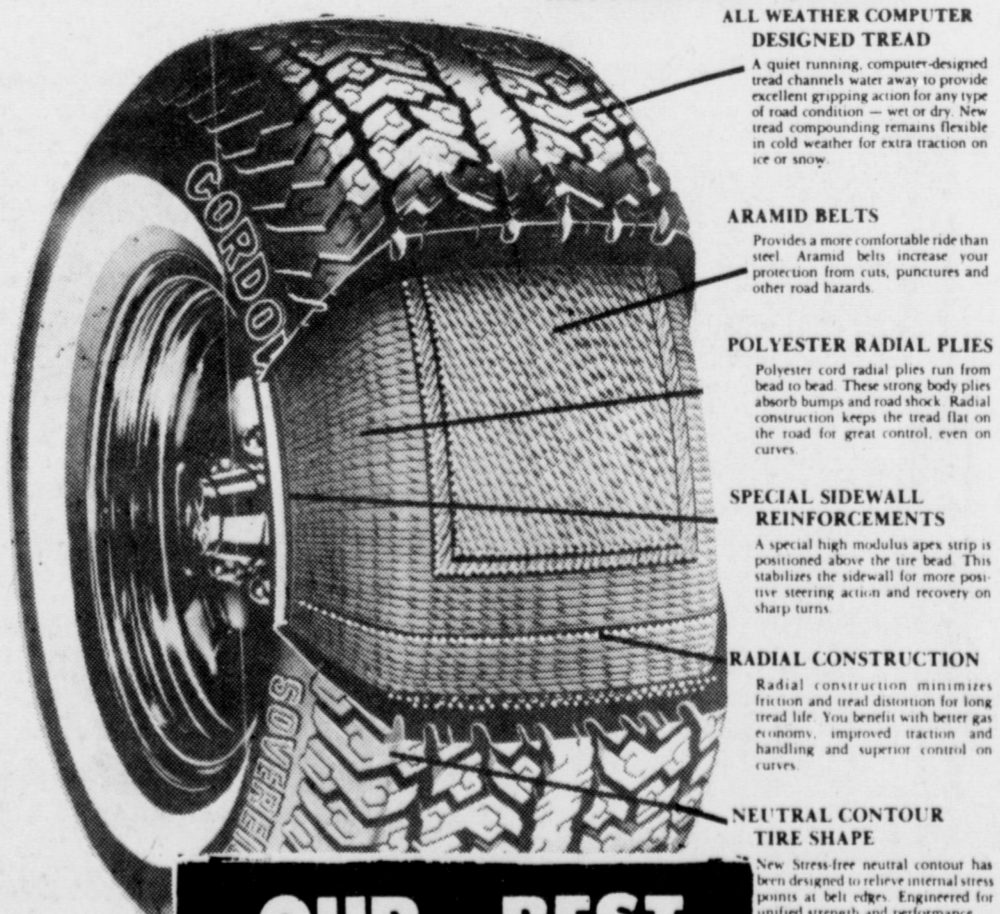

ALL WEATHER COMPUTER DESIGNED TREAD
A quiet running, computer-designed tread channels water away to provide excellent gripping action in any type of road condition -- wet or dry. New tread compounding remains flexible in cold weather for extra traction on ice or snow.

ARAMID BELTS
Provides a more comfortable ride than steel. Aramid belts increase your protection from cuts, punctures and other road hazards.

POLYESTER RADIAL PLYS
Polyester cord radial plies run from bead to bead. These strong body plies absorb bumps and road shock. Radial construction keeps the tread flat on the road for great control, even on curves.

SPECIAL SIDEWALL REINFORCEMENTS
A special high modulus apex strip is positioned above the tire bead. This stabilizes the sidewall for more positive steering action and recovery on sharp turns.

RADIAL CONSTRUCTION
Radial construction minimizes friction and tread distortion for long tread life. You benefit with better gas economy, improved traction and handling and superior control on curves.

NEUTRAL CONTOUR TIRE SHAPE
New Stress-free neutral contour has been designed to relieve internal stress points as well as other. Engineered for uniform strength and performance.

OUR BEST

No. 23C47 - P20575R14 REG. 76.03 - SPECIAL	68⁵⁰ FET 2.30	No. 23C49 - P22575R15 REG. 87.75 SALE	79⁹⁹ FET 2.74
No. 23C45 - P20575R15 REG. 82.93 SALE	74⁷⁵ FET 2.58	No. 23C43 - P23575R15 REG. 91.14 SALE	82⁰⁰ FET 2.85

Beltone
REGULAR HEARING AID SERVICE CENTER

Bailey Co. Civic Center
Fri. January 8, 1982

Bill Hill
10-12
272-4114

FREE CLEANING AND CHECK-UP OF ANY HEARING AID
FREE ELECTRONIC HEARING TEST

Special Battery Discounts
If you can't come in, we'll come to you.
Just call us.

BELTONE HEARING AID SERVICE
1303 Thornton
Clovis, N.M. 505-762-7992

8TH ANNUAL Litton Microwave Oven Sale

Electronic Touch Controls
Plus!
Litton's patented Meal-In-One™ system with Even-Wave™ for superior microwave cooking results.

Nobody knows more about microwave cooking than Litton.

Come In Today & Let "Smiling" Gordon Wilson Make You A Deal!

Wilson Appliances
We Have A Trained Technician To Service Our Products

Store Hours
Mon. - Sat.
8:00 - 6:00

117 MAIN 272-5531

agri-facts

By **Bill Wooley**

At least one expert has looked into his crystal ball in an effort to predict the wheat picture for next year. H. W. Everett, University of Illinois, sees record wheat production surpassing last year's record. He predicts an increase of 16 percent resulting from higher late 1980-81 prices, exceptional planting conditions and relatively low cash requirements. He further sees an increase in domestic usage to about 625 million metric bushels, while seed use will have decreased to about 107 million bushels. He partly attributes this to the build-up this year in stocks. Continued expansion in U.S. wheat exports are also in the cards for next year, Everett says. The USDA August projection set exports this year at 1.775 million bushels, a 17.5 percent increase over last year... a step in the right direction.

Wooley International, Inc.
W. Hwy 84
272-5514

Allison Rites Held Saturday

Services for Oscar Allison, 62, were held at 4:30 p.m. Saturday, January 2 at the First United Methodist Church with Rev. Bill Kent, pastor, officiating.

Interment was in Bailey County Memorial Park under the direction of Ellis Obenhaus Rites Held Saturday

Obenhaus Rites Held Saturday

Services for D.M. "Jack" Obenhaus, 72, were held at 2:30 p.m. Saturday, January 2 in the First Baptist Church with Rev. J.E. Meeks, pastor, officiating.

Interment was in Bailey County Memorial Park under the direction of Ellis Funeral Home. Obenhaus died at 5 a.m. Thursday at Methodist Hospital in Lubbock.

He was born November 15, 1909 in Wellington and moved to Muleshoe in 1940 from Wellington. He married the former Mary B. Moore May 24, 1942 in Circleback. He was a farmer-rancher, a member of the First Baptist Church and a WWII Veteran serving with the U.S. Army.

Survivors include his wife, Mary B; two sister, Mrs. Ava Nipper of Amarillo, and Mrs. Bernice Simpson of Wellington.

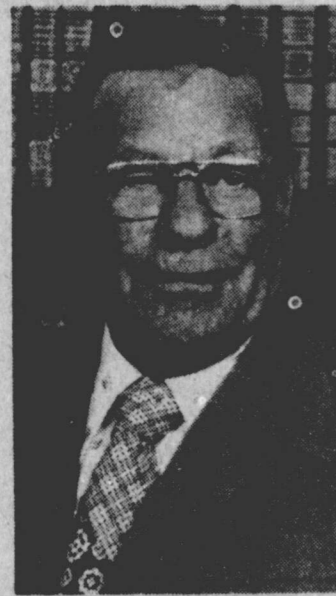

JACK OBENHAUS

Funeral Home. Allison died at 12:26 p.m. Friday in West Plains Medical Center.

He was born February 19, 1919 in Roswell, N.M., and married the former Sammy McKinstry January 2, 1948 in Roswell, N.M. He was a farmer in the Pleasant Valley Community since 1945, moving from Roswell, N.M.

Allison was a member of the First United Methodist Church in Muleshoe and a charter member of Lamb County Water Conservation Board. He was a veteran of WWII serving with the Army Air Corp. and served in the European Theater stationed in Italy. He was a prisoner of war of Germany for 16 months.

Survivors include his wife Sammy; two sons, Sam of Clovis, N.M., and Mack of Altus, Okla.; two daughters, Mrs. Nan Pool of Brownfield and Mrs. Susan Black of Dumas; two

West Plains Medical Center Report

ADMITTED
Dec. 28, Donnalita Hawkins, Milburn Gibson, Myrtle Clayton, Robin Burgess, Jewell Strong, Kristyl Albertson, Stephen Claybrook

Dec. 29, Beulah Gatewood, Gloria Reyes, Manuel Flores

Dec. 30, Stephen Orozco, Pamela Zwickey, Britney Hunt, Vickie Ortez, Janie Marah, Virginia Potter

Dec. 31, Misty Taylor

DISMISSED
Dec. 29, V.G. Latham, Janet Pyle, Alia Geries

Dec. 30, Myrtle Clayton, Kristyl Albertson

Dec. 31, Stephen Claybrook, Stephen Orozco, Gloria Reyes, Jerry Mudgett

sisters, Mrs. Ollis Mae Didlake of Palos Verdes, Calif. and Mrs. Mary Andreas of Ft. Sumner, N.M.; three brothers, Harold and Gerald both of Muleshoe, and Jim Grizzle of Melrose, N.M.; nine grandchildren; and two great grandchildren.

The family request memorials be made to the Building Fund of the First United Methodist Church or The Jack Allison Opportunity Plan, Box 907, W.T. Station, Canyon, Texas 79016.

BIBLE VERSE

"...Let there be no strife, I pray thee, between me and thee."
1. Who is the author of this request?
2. To whom was he speaking?
3. What was the question between them?
4. Where may this statement be found?

Answer to Bible Verse

1. Abram.
2. To his nephew, Lot.
3. A quarrel between their shepherds and herdsmen over grazing rights.
4. Genesis 13:3.

Courthouse News

MARRIAGE LICENSE

Brady Lee Stimpert, Dora, N.M. and Kimberlee Jo McCarty, Plains
Allen Leroy Moore and Carlis Edwina Anderson, Earth
Larry Lopez and Rosa Alva Perez, Muleshoe

WARRANTY DEEDS

Doris Ann Eubanks and husband, Neal E. Eubanks, John C. Gilbreath, Fern Gilbreath to Roland Mc Cormick---All of Block 4, of the Town of Muleshoe, Bailey County, Texas.
First National Bank, Lampasas, Texas to Jim Shafer and wife, Joyce Shafer---Tract No. 7 Aylesworth Subdivision No. 2, out of a part of the (NE)4 of Section 36, Block Y, WD

& FW Johnson Subdivision No. 2, Bailey County, Texas.

Nina Lee Redwine to First Baptist Church, Friona---All of Lot Number (5), Block Number (7), Highland Addition to the Town of Muleshoe, Bailey County, Texas

Perry Stockard and wife, Pamela Stockard to Thomas A. King III and wife, Rita Jan King---All of Lot Number (1), and the (E/2) of Lot Number (2), in Block Number (8), Highland Addition to the Town of Muleshoe, Bailey County, Texas.

Minnie Love Redwine to Nina Lee Redwine---All of my undivided interest in and to all of Lot Number (5), Block Number (7), Highland Addition to the Town of Muleshoe, Bailey County, Texas

Perry Stockard and wife, Pamela Stockard to Thomas A. King III and wife,

Rita Jan King---All of Lot Number (1), and the (E/2) of Lot Number (2), in Block Number (8), Highland Addition to the Town of Muleshoe, Bailey County, Texas

Ray Garcia to Victor Apodaca, Jr.---Tract 16, Section 21, Block Y, J.S. Edward, Bailey County, Texas

Aurelio Cuevas, Sr. and wife, Cuca Cuevas to Char-

les Bratcher and wife, Tommie Bratcher--- The (N56') of Lots Numbers (19) and (20), Block Number (5), Original Town of Muleshoe, Bailey County, Texas

Wife D. Purdy and wife, Cindy Purdy to Edwin R. Cox and wife, Carol Ann Cox---All of Lots (23) and (24), Parkridge Addition, First Installment. to

the city of Muleshoe, Bailey County, Texas

Edwin R. Cox and wife, Carol Ann Cox to Bruce D. Purdy and wife, Cindy Purdy---Lots (209), (210), (255) and (256), Richland Hills Addition to the City of Muleshoe, Bailey County, Texas

The real art of living includes the art of loafing.

EXTRA SPECIAL, SPECIAL
Five Point
DOG FOOD
50 LB BAG 25 LB BAG
9³⁶ 5¹⁵
A&M
FARM AND RANCH SUPPLY
Alert Cat Food 345
10 LB. Bag

Ellis Funeral Home
24 Hour Ambulance Service
Ph. 272-4574 Muleshoe

ATTEND THE CHURCH OF YOUR CHOICE

MULESHOE ASSEMBLY OF GOD
517 South First
Rev. James Golaz
EMMANUEL BAPTIST CHURCH
Iglesia Bautista Emmaneul
107 East Third
Isaias Cardenas, Pastor
RICHLAND HILLS BAPTIST CHURCH
17th and West Ave. D
Brock Sanders, Pastor
SPANISH BAPTIST MISSION
East Third and Ave. E
Rev. Aradio Gonzales
TRINITY BAPTIST CHURCH
314 Ave. B
Don Knight, Pastor
LONGVIEW BAPTIST CHURCH
Phone 946-3413
B.C. Stonecipher, Pastor
SIXTEENTH AND AVE. D CHURCH OF CHRIST
James Johnson, Pastor
Sunday - 10:30 a.m.
Evening - 6 p.m.
Wednesday - 8 p.m.
PROGRESS BAPTIST CHURCH
Danny Jackson
Progress, Texas
NORTHSIDE CHURCH OF CHRIST
117 E. Birch Street
SPANISH ASSEMBLY OF GOD
East 6th and Ave. F
Rev. Hipolito Pecina
UNITED PENTECOSTAL GOSPEL LIGHTHOUSE CHURCH
207 E. Ave. G
George Green, Pastor
MULESHOE BAPTIST CHURCH
8th Street and Ave. G
Bob Dodd, Pastor
FIRST BAPTIST CHURCH
220 West Ave. E
Rev. J.E. Meeks

A New Beginning

A scene like this says: It's dawn--time for a new beginning, a fresh start.
The calendar says: It's January 1, New Year's Day--time for a new beginning, a fresh start.
That's what the churches in our community offer; that's what they specialize in--new beginnings, fresh starts. Many people have found a new beginning for their life in some church in our town--forgiveness, a new sense of direction, different goals, inspiration and strength to do a better job from day to day. Many people find it worthwhile to make a new beginning at the start of every week--in worship, prayer, and praise every Sunday at church.
Why not start this New Year in church? Why not plan to get the spiritual strength available with a "fresh start" every week by attending church regularly this year? You will find a warm welcome awaiting you and the opportunity for a new beginning in the church of your choice.
"Old things are passed away; behold, all things are becoming new." (1 Corinthians 5:17)

CHURCH OF THE NAZARENE
Ninth and Ave. C
Rev. Jimmie Williams, Pastor
FIRST CHRISTIAN CHURCH
130 W. Ave. G
Rev. Walter Bartholf
Sunday School 10:00 a.m.
Worship 11:00 a.m.
LATIN AMERICAN METHODIST MISSION
Ave. D and Fifth Street
R.Q. Cahvez, Pastor
THE COMMUNITY CHURCH
Morton Highway
H.D. Hunter, Pastor
CALVARY BAPTIST CHURCH
James Williams, Pastor
1733 W. Ave. C
PROGRESS SECOND BAPTIST CHURCH
Clifford 3rd
Sunday 1st and 3rd Sundays
FIRST UNITED METHODIST CHURCH
Rev. Bill Kent
507 West 2nd, Muleshoe
ST. JOHN LUTHERAN
Lariat, Texas
Herlan J. Schelter, Pastor
Sunday School - 10 a.m.
'worship Service - 11a.m.
PRIMITIVE BAPTIST CHURCH
621 South First
Elder Bernard Gowens
MULESHOE CHURCH OF CHRIST
David Cox, Minister
Clovis Highway
JEHOVAH WITNESS
Friona Highway
Boyd Lowery, Minister
IMMACULATE CONCEPTION CATHOLIC
Father Patrick Mahar
Northeast of City in Morrison Edition
ST. MATTHEW BAPTIST CHURCH
Corner of West Boston and West Birch
Rev. M.S. Brown, Pastor

NEW CONVENANT CHURCH
Plainview Highway
Jimmy Low, Pastor
Sunday, 10 a.m.
Wednesday: 7:00 p.m.

Ask a neighbor about Pioneer® 3186 brand then come see us!

- Newcomer with outstanding yield record
- Excellent grain quality plus very good head smut and MDMV resistance
- Excellent stalk strength and outstanding stay-green ability

We're convinced this variety can give you a performance advantage in this area. And we can show you field data to back us up.
First chance you get, come on by and let's talk about your seed needs for the coming year. Together we'll select the right combination of Pioneer® brand seeds to give you the advantage you need.

Paul Jarman
965-2340

PIONEER BRAND SEEDS
Pioneer is a brand name. Numbers identify varieties. Registered trademark of Pioneer Hi-Bred International, Inc.

West Plains Pharmacy 708 S. 1st. 272-4524	Muleshoe Co-op Gins	Dairy Queen Margie Hawkins Manager 272-3412	Bratcher Motor Supply 107 E. Ave. B 272-4288
Robert Green Inc. Your Oldsmobile, GMC, Pontiac, Buick Dealer W. Hwy. 84 272-4588	Dent-Rempe Implement Co. John Deere Dealer	White's Cashway Grocery Where Friends Meet and Prices Talk	American Valley Inc.
Farmers Spraying Service	Kemp's Discount Furniture 1210 W. Amer. Blvd. 272-5023	Western Drug 114 Main	Muleshoe Body Shop 402 N. First 272-4246
Main Street Beauty Salon 272-3448	COX	Muleshoe Publishing Co. Muleshoe 272-4536	Lee's Western Wear, Inc.

BUYING? SELLING? CHECK OUT THE...

DEADLINE FOR CLASSIFIED ADS IS TUESDAYS AND FRIDAYS 11:00A.M

CLASSIFIED RATES
1st Insertion,
Per Word--\$.15
Minimum Charge--\$1.00
2nd Insertion,
Per Word--\$.13
3rd Insertion,
Per Word--\$.10
Minimum Charge--\$1.00
3/4 Cheaper to run
Classifieds 3 times
or more

CARD OF THANKS
25 Words--\$3.00
Over 25 Words
Charged at regular
Classified Rates
Classified Display--
\$.55 per column inch
Double Rate for
Blind Ads
**DEADLINE FOR
INSERTION**
11 a.m. Tues. for Thurs.
11 a.m. Fri. for Sun.
**WE RESERVE THE
RIGHT TO CLASSIFY
REVISE OR REJECT
ANY AD.
NOT RESPONSIBLE
FOR ANY ERROR
AFTER AD HAS RUN
ONCE.**

PERSONALS

**STANLEY HOME
PRODUCTS**
Janice Snell
965-2665
1-43t-tfc

**WE BUY USED
FURNITURE AND
APPLIANCES
CALL 272-3030
HARVEY BASS
APPLIANCE**
1-18s-tfc

Custom farming, 8 row
equipment. Reasonable
rates. Call 272-5317 before
8 a.m. or after 7 p.m.
1-16s-tfc

Slim, Trim exercise. *American Legion Hall 9:30-10:30*
\$5.00 a week or \$18 a
month. Starting January
6th, 1982. For more information
call 272-5446
1-53t-2tc

We are looking for a personable, well-groomed individual for possible full time management position. Call Pat Walkers 272-4591. 3-53t-1tc

HELP WANTED

Now accepting applications for experienced truck drivers. One Year experience in the last 3 years necessary. Must be least 21 years of age. Please apply in person. We are an equal opportunity employer. *Sierra Tanks, Inc. Dimmitt* 3-50s-8tc

RN needed in Muleshoe area to work with progressive Home Health agency. Competitive salary. Mileage expenses and fringe benefits. 894-9657 call 8-5 Mon.-Fri. [Level-land] 3-47s-tfc

Accepting applications for office clerk, proficiency on 10 key a must. Ability to type. Salary open depending on past experience and ability to advance. Holidays paid, vacation, insurance. Apply in person at *Parmer County Cable Company, Hwy. 60, Bovina, Texas. Contact Jeanette Walling at [806] 225-4400.* 3-15t-tfc

Holidays over? Bills to pay? Make good \$\$\$ selling Avon. For more information Call Nettie 272-3208 or Oneida 272-3346 3-53t-8tc

Need responsible baby sitter to keep 2 children 8-5. Call 925-6611 after 6 p.m. 15-53t-2tc

NEEDED: People to do sewing in their home. Extra income potential. All ages. No experience needed. Free information. Send Stamped envelopes. Write: *National Sewing Basket, Box 85, Keavy, Kentucky 40737* 3-1s-1tc

APARTMENTS

SARATOGA GARDENS
1300 N. Walnut, Friona
Phone 247-3666

1, 2, or 3 bedroom apartments modern, wall to wall carpet, heating/cooling, kitchen equipped, laundry facilities, parking. Low rent for needy families. Call collect. 5-46t-tfc

REAL ESTATE

2 year old brick home for sale. 3 bedroom, 2 bath, built in appliances, living room with beam ceiling and fire place. Double car garage. *Parkridge Addition* Call 272-3512 8-1s-tfc

Irrigated, new underground pipe. 2-158 acre tracts near Muleshoe. \$1150 / acre *Norman Realtors 806-795-9514* 8-42s-tfc

For all your real estate needs call:
GLAZE & GOFORTH
112 Ave. C
272-4208
8-11t-tfc

FOR SALE: 3 bedroom, 2 bath, brick, living room, den with fireplace, office, Richland Hill. 272-4701. 8-21t-tfc

Henry Realty

2 bedroom completely remodeled, carpet, good location.

Country living 3 bedroom, 2 bath, double garage, brick home on Hwy 2 miles from town. Immediate possession. 8-46t-8-46t-tfc

Small acreage 3 miles east of Muleshoe on highway.

111 W. Avenue B,
Muleshoe
272-4581
8-44s-tfc

Town & Country Equities
Nice 3 bdrm, 2 1/2 bath, 20 acres, barn and corral 1/2 mile from city limits 965-2642 or 272-3496 8-46t-tfc

FOR SALE: 3x1 1/2 brick, 1002 W. 7th. Call 272-4737 8-51t-tfc

Krebs Real Estate
201 W. Ave. C
Appraisals

Serving Muleshoe Area 35 years. We Appreciate your business. 8-52t-tfc

V.A. appraised-No down payment to qualified Veteran. Lovely 3 bedroom, 1 1/2 baths, brick home is Crest Park Addition, *Littlefield Texas. Call Ida L. Howell Real Estate at 894-8566.* 8-40t-tfc

160 acre farm for sale. 4 miles north on Hwy. 1760. Call 272-4280 8-49s-tsc

FOR SALE: 3 bedroom, 1 1/2 bath, brick, 1 car garage, fenced yard, storage house in *Richland Hills.* 272-5132 for appointment. 8-49t-tfc

Smallwood Real Estate
232 Main
272-4838

3 bedroom, 2 bath, large kitchen, fenced backyard, storage building. Appraised for FHA loan. 8-53t-tfc

See or call Joe Smallwood, Broker

Choice Building site. *Richland Hills.* Will finance. 272-4096 11-49s-stfc

BY OWNER-Attractive living (w/fireplace), dining, kitchen combination, 3 bedroom, 2 bath, dbl. garage. Equity buy. Assume loan. Shown by appointment only after 6 p.m. and all day Sat. & Sun. 272-4428. 8-35s-stfc

FOR SALE OR LEASE: 1 building, with 5 offices and shop, (all or part may be leased) Call *Western Sprinklers Inc., West Hwy. 84* 272-4544 13-49s-stfc

Bingham & Nieman Realty
116 E. Ave. C
272-5285/965-2488

Just listed- 3-1/4-1 brick Cent. A&H, fenced yard, nice and neat.

Country living on 1 plus ac. with this 3-1/4-2 brick, approx. 1850 sq. ft. living area, built-ins, Cent. A&H, fireplace, loads of storage, & many other extras.

3-1 plus carport, totally remodeled, small down payment.

Just listed- 3-1/4 stucco on corner lot, built-ins, fenced yard, and priced to sell.

Near Tolk Station- Large 3-2-2 home on 60 acres.

Equity buy. 3-1/4 with large paneled living area, built-ins, & corner lot.

Farms
Parmer Co. 320 ac., 2-8" wells, U.G. tile & return system, \$800 per acre

Bailey Co. 395 ac., 4 wells, 1 elec. center pivot.

Parmer Co. 320 ac., 2-8" elec. wells, 2 elec. Center pivots, completely fenced, & lots of depreciable assets.

Sudan: 3 Bay Texaco Service Stations, priced to sell. 8-50s-tfc

"We Appreciate your Business!"
George & Dianne Nieman

REID REAL ESTATE
we want your business
"Remember
REID REAL ESTATE
1614 W. American Blvd.
272-3142

4 BR 2 1/4 brick rock fire place, paneled basement and sun room. Double car garage, fenced back yard. Nice location.

Equity buys 3 BR, 2 bath, fireplace, heavy aluminum storm windows, 1 car garage. Nice location.

3 BR, 1 1/2 Bath, over 1,500 sq. ft. Storage shed, fenced back yard.

3 BR, 2 bath, fireplace, sunroom, double car garage, fenced back yard.

2 houses together with breezeway, excellent rental property.

Farm- 621 acre, well improved, good water, assumable loans. 8-51s-tfc

Thursie Reid-272-3142

HOUSE FOR SALE: 202 4th Street. 1300 sq. ft. 2 bedroom, 2 baths, garage. Sits on 2 lots. 100x150 sq. ft. Contact David Weyer at P.O. Box 83, Waxahachie, Texas 74165 [214] 483-6085 or [214] 937-1413. 8-53t-4tp

USED CARS-TRUCKS

FOR SALE: 1978 Mercury Cougar IR7. Yellow with brown Landau top and brown interior. Loaded. 38,000 miles \$5,250.00 272-4348 9-51t-tfc

JEEPS* CARS* TRUCKS
Many sell for under \$200.00 at local government sales. For purchasing information call our *Surplus Sales Center [602] 998-0575 ext. 511* 9-53t-4tp

FOR SALE: 1964 Chevy Chevelle. New 283 V-8 engine. Engine has about 500 miles. Needs body work. Call 272-3304 or 272-3267 9-49t-tfc

1972 Chevy pickup. Call 272-3538 after 7 p.m. 9-49s-tfc

For Sale: 1980 Chevrolet Caprice. Good condition. 24,000 miles. Call 272-5353 9-1s-3tc

WANTED TO RENT

Want to rent 1/2 section of good farmland in Bailey County Call 965-2665 14-50t-tfc

WANTED TO RENT: Farmland for '82 irrigated or dry land. 272-4034 or 946-3415. 14-38t-tfc

Want to rent 3 bedroom, 2 bath. Call 272-5353 7-tts-3tc

MISCELLANEOUS

Want a propane system? check with **SMITH LP GAS MULESHOE** 15-30s-tfc

Hub's Handyman Repair. Paint, roofing, plumbing, air conditioning, cement work. 272-4111 15-50s-8tc

GORDON PLUMBING
Licensed and bonded. New, repair, commercial work. Free estimates. 20% discount for senior citizens. 24 hour service. 272-4111 221 East 4th 15-50s-8tc

WANTED TO BUY-used aluminum pipe of all sizes. Also side roll sprinklers of all sizes. No quantities too large. Top prices paid. *Stateline Irrigation 272-3819 or 272-3450* 15-33t-tfc

BRUCE ELECTRIC
Residential, commercial, wiring, repairs, supplies, and fixtures. 24 hour service 272-5114 15-43s-tfc

158 acres 5 miles north-west of Muleshoe. 2 wells, \$800.00 per acre. 272-4764 15-49s-10tp

Commercial building 30'x60' for rent 272-4878 after 6 p.m. 13-44s-tfc

FRANK'S REFRIGERATION APPLIANCE & SERVICE PARTS & REPAIR
315 W. 3rd Ph. 272-3822 15-7t-tfc

Roofing, interior remodeling of all kinds. *Davis Construction 272-3047* 15-53t-8tp

HONEY FOR SALE
Nick Landers
334 W. Ave. J
272-3096 15-32t-tfc

ATTENTION HUNTERS & TRAPPERS
Fur buyer will be in Muleshoe at Barbara Fina each Thursday, from 9:15 a.m. till 9:45 a.m. beginning November 26th. We buy green and dry furs of all kinds. Skin case all furs, (like Opossums), not open up the middle. We also buy deer hides. Well handled furs bring TOP PRICES! *Northwestern Fur Co. Colorado City, Texas* 15-46t-4tp

FOR SALE: 18 color televisions with stands in good working condition. 19 inch. Call 272-4261 *Ranch House Motel* 15-s1-3tc
Kittens to give away. Call 965-2875 15-hs-tfc

STORAGE ROOMS FOR RENT
\$15-\$25
TED BARNHILL
272-4903

FOR SALE OR TRADE
FOR SALE: Motor home. Delta 23' 400 Chev. loaded 272-4869 11-50t-8tp

FOR SALE: 2 lots in the old Muleshoe Cemetery \$100 a piece Contact *Jimmy Ogletree, Rt. 2, Mountain Grove, Missouri 65711* phone [417]926-5860 11-1s-4tsp

BUTLER AGRI-PRODUCTS
Everything you need--from one specialist or source. Planning assistance, fast operation, single-source responsibility, efficient service.
Hardin Construction
Portales, N.M. 88130
8tp [505]276-8610

HOUSEHOLD GOODS

BURROWS UPHOLSTERY AND FURNITURE REPAIR
209 W. 2nd
phone 272-4255 12-44s-1tc

LEGAL NOTICES
SAMPLE CUSTOMER NOTIFICATION HIGH FLUORIDE

Dear Customer:
The Ranch House Motel has been notified by the Texas Department of Health that the water being supplied by our system exceeds the maximum constituent level for Fluoride established by the Department's "Drinking Water Standards" which were promulgated as required by the "Safe Drinking Water Act", Public Law 93-523 (U.S.)

The limit for this area has been set at 1.6 milligrams of Fluoride per liter of water. The samples of water from our system contained 2.1 milligrams of Fluoride per liter. There is no immediate health hazard for drinking water containing Fluoride at this level.

The excessive Fluoride content of the water may cause mottling of the teeth in children under 14 years of age. All dentists in this area are aware of the Fluoride level. The Ranch House Motel has applied to the Texas Department of Health for either a variance or exemption from the Fluoride requirement while we search for alternate sources of supply and investigate available treatment techniques to lower the Fluoride to allowable levels.

DRUG & CANCER SOUTH BEND, IND. -- Indomethacin, a drug commonly used to treat arthritis has reduced the incidence of intestinal cancer in laboratory animals by more than 90 percent, according to research at the University of Notre Dame.

U.S. suspends strategic cooperation with Israel. Myers, one of top Social Security officials quits.

Sudan News

By Evelyn Ritchie

Mr. and Mrs. Dood Haragan were in Sweetwater recently to attend an art show and sale. They returned home Monday.

Courtney Legg, daughter of Mr. and Mrs. Carroll Legg has been a patient in St. Mary's Hospital where she underwent surgery.

Mrs. Mary Markham has been a patient in the Amherst hospital. It was reported that she may be transferred to a hospital in Lubbock.

Mrs. Wanda Patton of Lubbock visited Tuesday with her parents, Mr. and Mrs. J. C. Wells and sisters, Mr. and Mrs. Wayne Doty and Mr. and Mrs. Glen Chester.

Charis Ann Williams has been a patient in Methodist Hospital where she underwent surgery.

Ocie Willingham has been transferred to Methodist Hospital in Lubbock.

Mr. and Mrs. Dewey Coldiron were in Guymon, Okla. during the weekend to visit his parents.

Mrs. Martin Maxwell was returned recently to the Littlefield Medical Center.

Mrs. Eugene Lopez and Anthony of Amherst, made a visit to his grandparents, Mr. and Mrs. Bob Edwards over the weekend.

He also visited his aunt and uncle, Mr. and Mrs. Pete Edwards.

Mr. and Mrs. Wayne Whiteaker hosted a dinner at Thanksgiving and were joined by their son, Mr. and Mrs. Brent Whiteaker and Miriam of Lubbock. Other dinner guests were Mrs. Vena Whiteaker and Mr. and Mrs. J. A. Graves.

Martha Markham attended a sidewalk art show during the weekend at the Koko Convention Center in Lubbock. Their son, Lee, joined them there.

Shellye Pickrell, a student at ACU, was home during the holidays. Other visitors included her brother and her grandparents.

Mr. and Mrs. Billy Hanna hosted a family get together Thanksgiving Day when their children visited. Included were Mr. and Mrs. Larry Hanna and children, Petersburg; Mrs. Dwayne Grey and children of Vega; Mrs. Hanna's sister, Mr. and Mrs. Eugene Quisenberry, Amarillo; Mr. and Mrs. Stanton Quisenberry and family of Canadian; Mr. and Mrs. Robert Breedlove, Debbie and Chris of Slaton; Marie Allen of Littlefield; Mary Baker and Kristen of Lubbock. Also, Mr. and Mrs. Herman Welkener, Mr. and Mrs. Pal Legg, Mr. and Mrs. Freddie Legg and children and Geneva Whitten, Karen, Kendra, Kyle and Mitzi.

Bertha Vereen and Mrs. J. W. Olds were shopping in Lubbock Wednesday.

REID REAL ESTATE
Do You Want To Buy A New Home?
If you qualify we now have 100% financing with closing cost not included.
Call Today!
Thursie Ried
272-3142

Rent-To-Own
Color TV
Stereos Microwave Ovens, Dryers
Refrigerators Freezers Washers
Dishwashers
No Service Expense No Interest To Pay
Wilson
Appliance
117 Main MULESHOE 272-5531

Thanks MULESHOE for allowing me to leave my mark. For 10 years now it has been my privilege to help you keep your home and business looking good. With the price of lumber ever climbing higher and higher it is good insurance to preserve all the wood in your possession. The good quality paint supplied by our lumber yard and hardware stores make it possible for me to give you a lasting paint job at a reasonable price. So let's paint-up this town: Brown, White, Yellow, Green, Red-or whatever your taste dictates.
REMEMBER: Charles Harvey
"Have Brush Will Paint"
"Fresh as a Daisy"
C & D Paint & Repair 272-3574



Beef
CHUCK ROAST
Boneless Center Cut
\$1.49^c
Lb.



PORK CHOPS
Combination pack 1/4 Loin
\$1.19
Lb.



Fresh
FRYERS
Whole USDA Grade A
2 Per Bag
55^c
Lb.



SPARE RIBS
Country Style
\$1.19
Lb.

GROUND BEEF
Lean
Lb. **\$1.79**

ARM ROAST
Beef, Boneless, Center Cut
Lb. **\$1.79**

PORK CHOPS
Center Cut Rib or Loin
Lb. **\$1.49**

SLICED BACON
Shurfresh 12 oz.
\$1.39



SHOP RITE

Prices Effective Sun. Thru Sat. Jan. 3-9, 1982
Each of these advertised items is required to be readily available for sale at or below the advertised price in each store, except as specifically noted in this ad. We reserve the right to limit quantities. None sold to dealers.

JUMBO FRANKS **99^c**
Shurfresh 12 oz.

SLICED BOLOGNA **\$1.19**
Shurfresh Lb.

KRAFT CHEESE **\$2.27**
American Single Sliced 16 oz.

FISH & CHIPS **\$1.51**
Van De Camp 14 oz.

Washington State
APPLES
Red or Golden Delicious
49^c
Lb.



CUCUMBERS
Long Green Slicers
4/\$1
TANGERINES
California Juicy Sweet
59^c
Lb.

Russet
POTATOES
Bake'em, Boil'em, Fry'em
2.49
20 lb. Bag



CARROTS
Fresh, Crisp
69^c
2 lb. Bag



JALEPENO PEPPERS **79^c**
Lb. Spice Up any Meal
PACKAGED NUTS **89^c**
Pkg. Filberts, Walnuts, Brazil

Texas Ruby Red
GRAPEFRUIT
4 \$1
Ea.



Shurfine
SUGAR
\$1.09
5 Lb. Bag

PINTO BEANS
Casserole
\$1.19
4 Lb. Bag

Green Giant
Cut Green Beans
38^c
16 Oz. Can

JENO'S PIZZA **\$1.09**
Asst. 13 oz. Pkg.

BATH TISSUE **88^c**
Delsey Palmolive Liquid 4 roll Pkg.

APPLE JUICE **83^c**
Whitehouse 32 oz. Btl.

PRESERVES **99^c**
Bama Strawberry 16 oz.

TRASH BAGS **\$1.39**
Glad 19 Ct. Pkg.

DISH DETERGRNT. **\$1.69**
32 oz. Btl.

SAUERKRAUT **49^c**
Del Monte 16 oz. Can

DOG FOOD **3.14**
Kal Kan, Mealtime Asst. 14 oz. can

Doz
LARGE EGGS
79^c



PEPSI-COLA
Buy 1 Get 2 Free
Regular or Diet
6 Pack 32 oz. Plus Deposit With \$10. Purchase

