

Schumann is candidate

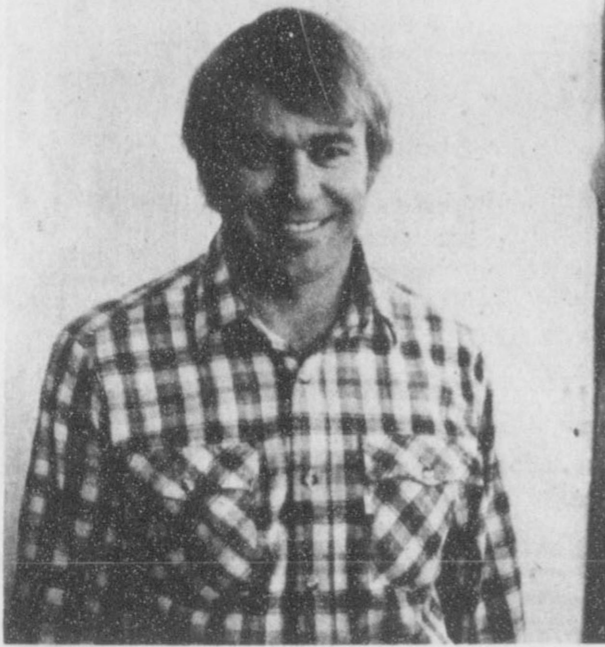

CRAIG SCHUMANN

Craig Schumann has announced his candidacy for election to the Board of Trustees of the Spearman Independent School District. Craig, a farmer, is the son of D.L. and Mary Schumann who also farms. He has two daughters, Melissa, a third grader, and Melodie, a first grader. Craig has been a resident of Hansford County for fifteen years. He has one brother, Vic, and two sisters, Marsha Pipkin and Michele Beedy, who are residents of the Spearman School District and attended Spearman Schools. Craig and his family are members of the Church of Christ.

When he made his announcement. Craig stated, "I feel it my civic duty to be interested enough in our community to take part and work diligently to the best of my ability for the betterment of our school, community and country. I feel we have one of the best school systems with the best teachers in the state of Texas. If elected, I will do my best to uphold Spearman's standards of education and to work toward the well being of all students and teachers. I would appreciate your vote and support in the coming election on April 4."



HANSFORD PLAINSMAN

MEMBER 1981
TEXAS PRESS ASSOCIATION

VOL. 11, NO. 22

THE HANSFORD PLAINSMAN, SPEARMAN, TEXAS 79081

SUNDAY, MARCH 22, 1981

Freemans to Retire

Ed and Betty Freeman arrived in Spearman on Friday, April 2, 1976 to assume the pastorate of the First Presbyterian Church. The Freemans will be leaving Spearman on Wednesday, April 1, 1981, to retire after forty-one years in the gospel ministry. They are moving to Dimmitt, Texas where Ed will supply the Presbyterian Church there. Presbyterian Women are having a farewell reception at the Church for the Freemans on Sunday afternoon, March 29, from 2:00 to 4:00 p.m. for everyone who would like to come and bid farewell to the Freemans.

While in Spearman, Pastor Ed has been an active member of the Spearman Ministerial Alliance, which he served as president for a two year stint. He organized the interdenominational men's prayer breakfast which meets the first Wednesday of each month at 6:30 a.m. at the Cattleman's Restaurant. He has been active in Rotary, serving as program chairman,

board member, bulletin editor, and publicity chairman. He was the chairman of the temporary Senior Citizens committee that led to the establishment of the Golden Spread Center and has served on the board for four years as publicity chairman and representative on the Area Agency of the Aging Advisory Board of PRPC. He has been a member of the Coordinating Council of Palo Duro Union Presbytery for four years.

Betty has been known for her interesting Bible studies. She served on the board of the Women of Palo Duro Union Presbytery as hunger enabler and has been the chairperson of Palo Duro Union Presbytery's Hunger Task Force for four years. She is a member of the interdenominational women's Wednesday afternoon Bible study group. She has been vice-president and president of the Spearman Music Club. She has been the vice-president of the Twentieth Century Study Club.

The new 18 cent stamp is pictured to the right - At 12:01 a. m. Sunday you will have to have one of these on your letters! The last time the P. O. made a change, it took 40,000 stamps to make up the difference for the increase in mail costs at the Spearman P. O. according to postmaster Ray T. Robertson!

WT. NOT EXCEEDING

- 1 oz. = .18
- 2 oz. = .35
- 3 oz. = .52
- 4 oz. = .69
- 5 oz. = .86
- 6 oz. = 1.03
- 7 oz. = 1.20
- 8 oz. = 1.37
- 9 oz. = 1.54
- 10 oz. = 1.71
- 11 oz. = 1.88
- 12 oz. = 2.05

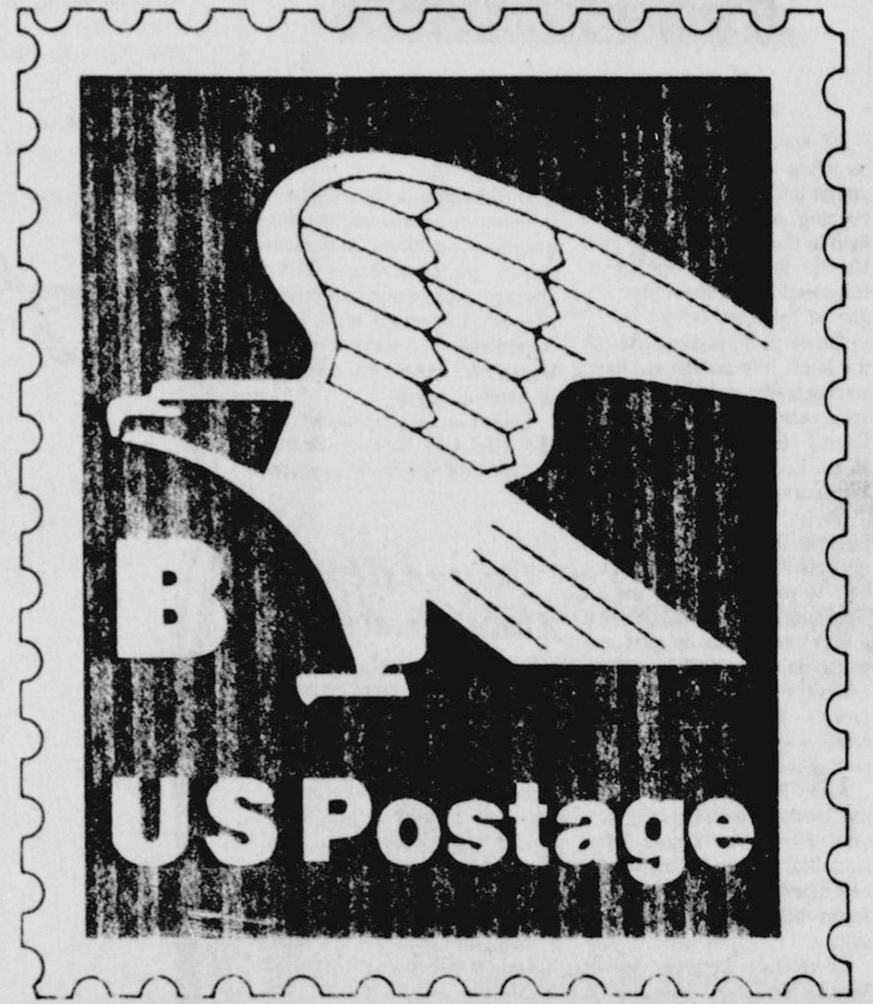

CITY NEWS

AGENDA TUESDAY MARCH 24, 1981 7:30 p.m.

1. Pledge and Invocation.
2. Consideration of the minutes of Regular City Council Meeting on March 10, 1981.
3. Consideration of extending Water and Gas Utility Lines four hundred feet in the Crawford Addition.
4. Consideration of Resolution #3-81 a Resolution showing the City of Spearman's appreciation to Baker and Taylor for the purchase of a "Jaws of Life", extraction piece of equipment.
5. Consideration of selecting an Engineering or Architectural Firm to draw the Plains and specifications on the Proposed Animal Control Shelter.
6. Consideration of giving a 5% cost of living raise to Municipal Employees and adjusting the Chief of Police's Salary.

7. Other.
8. Adjourn.

Jim Murray, City Manager
I certify that the above Notice of Meeting was posted on the Bulletin Board of City Hall on March 19, 1981 at 3:00 p.m.
Donna Thomas, Deputy City Secretary

ADDENDUM

For the regular City Council meeting Agenda to be held on Tuesday, March 24, 1981, at 7:30 p.m.

ITEM 1: CONSIDERATION OF APPROVAL OF DOUG BARNES PROPOSAL TO RESEAL THREE ROOFS.

Jim Murray, City Manager
I certify that the above Notice was posted on the Bulletin Board at City Hall on March 19, 1981 at 4:00 p.m.

Donna Thomas, Deputy City Secretary

Big Crowd Attends I-H Open House



HOST AND GUESTS

There is no fellowship on the face of the earth like that shared by folks who live by the land and the people who are their partners in this industry called Agriculture who develop the technology--build the machines that help feed the rest of the people on earth.

No where is this spirit of partnership and the business of eating well more in evidence than at the big Open House and "calory consumption convention" staged by Dick Elbert and his crew at North Plains International in Spearman.

This year, it was Thursday and there are only two ways you can grasp what an experience it was: first, if you were there and secondly, if you are old enough to remember the old threshing days when the machines moved from farm to farm with everybody harvesting everybody's crop.

The womenfolk moved along with them and set groaning tables of grub that defy description--unless you passed along the fried chicken, potato salad, hot rolls route at North Plains International, Thursday.

Now, it should be understood right now that this was not free-loading on the part of the guests nor a "fishing" trip by Dick Elbert's hands and International thinking:

"They just might come to eat and stay to look at farm machine."

Nope.

Once the amenities had been taken care of between folks sharing an eating table, the next move and talk began with a nod of the head or a wave of the hand toward the display grounds just outside the improvised dining area where the latest machinery from International Harvester was on display and the question:

"Can you believe that?"

There proceeded a question-and-answer conversation about what certain machines could do and the promise:

"I'll take to see that 'goin' jesse' soon as I finish these last two drumsticks."

--And a move to the display grounds soon followed.

There, questions and answers about the modern machines were interspersed with memories of:

"--My ol' Model H" or "That Model M I thought would be my last 'step up.'"

It would seem International Harvester has somehow con-



CHICKEN FEED

U.S. farmers produce 60 percent of all grain that enters world trade, yet Americans spend less of their after-tax income on food than consumers in other nations around the world:

West Germany	22%
Japan	23%
Soviet Union	34%
Brazil	41%
India	59%
People's Republic of China	60%
United States	16.5%

trived to build this spirit of the fraternity of farming in to their machinery along with all the other good points that have built the I-H reputation.

If you wonder if Dick Elbert's bunch spring for such an occasion just because they are

good ol' boys, look in the cab of that brand spankin' new International harvester rig you're

about to pass. Chances are that ol' boy in there running relaxed and working effectively at the

same time is the same fellow stacking chicken bones next to you, Thursday.

The Spearman Police Department activity for the week of March 13, 1981 thru March 19, 1981 included the following:

1. On March 13, 1981 a Spearman resident was arrested for Public Intoxication.

2. On March 13, 1981 a Spearman resident was arrested for Assault and Illegal Possession of a Prohibited Weapon.

3. On March 14, 1981 five Spearman residents were arrested for Public Intoxication.

4. On March 14, 1981 Mr. Kjos reported that during the night of March 13 to March 14, 1981 person(s) unknown had damaged the Mailbox and a telephone pole at 212 North Hazelwood.

5. On March 14, 1981 a Liberal, Kansas resident was arrested for Public Intoxication.

6. On March 15, 1981 a domestic disturbance was reported in the 200 block of North Endicott.

7. On March 16, 1981 B&J Industrial Supply reported the theft of a BEARCAT Scanner.

8. On March 16, 1981 The Spearman Independent School District reported that person(s) unknown had painted the roof portion of the Junior High Varsity Gym with orange paint.

9. On March 18, 1981 a Spearman resident was arrested for Public Intoxication. Ronald D. Robinson Chief of Police

New Consumer Addition Finished

The local "CO-OP" is growing!

Growth is manifest in many ways but in no way is it more evident than in SIZE.

Your local Consumer Sales Co. facility sports a new addition that adds 3,200 square feet to the space where good shopping and good service take place at a savings.

The extension at the rear of the original building is impressive. It is a 32-foot addition to the length of the building and matches the 100-foot width. Styling--with the quasi-mansard roof profile--is so true to the original that it takes an inside tour to tell where the new addition begins.

That addition is of metal construction mounted on a dimensional framework of structural steel. Heated, it is also expertly insulated creating the energy-efficient mode that is the order of the day in building.

It is a Farmland Industries steel building. Farmland Industries is the parent cooperative organization to the local CO-OP. Such steel buildings are available to area people for whatever purpose a metal building is needed. They are sold through Consumer Sales Co.

Consult with Consumer manager Dale Oltman for details on a structure to meet your needs.

The CO-OP addition was erected under the direction of Gary McRoberts of Canyon. (There is another Farmland metal building under construc-

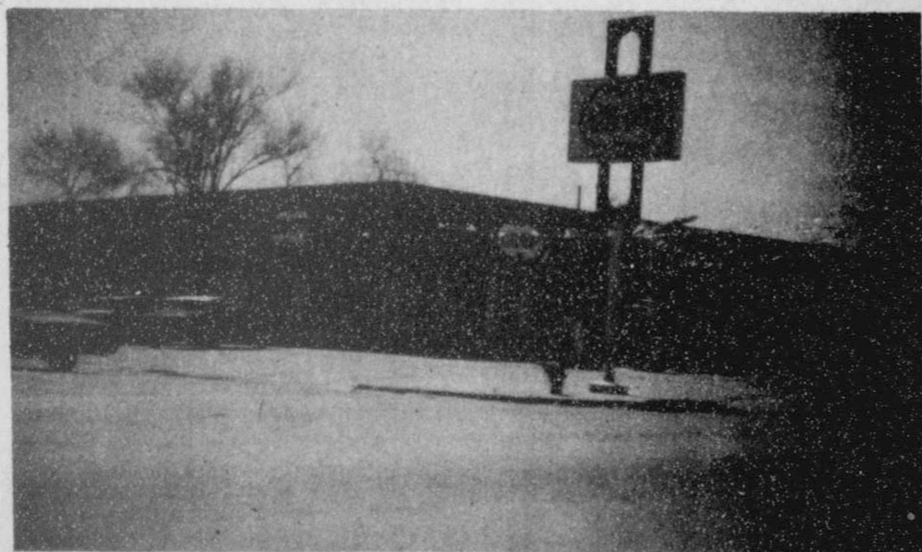

COOP GROWS

tion in the area and will be the subject of published article, soon.)

Said Mgr. Oltman: "We could dedicate this new space to any one service we render here efficiently and profitably. Presently, it will be used for inventory. So long as interest is the capricious thing it is, it is to our--and our member customers' advantage, to have room for a large inventory when it can be purchased at an advantageous interest rate."

No formal dedication of the new addition is presently set but Dale Oltman and his staff are sufficiently proud of it to show it off for any who want to see the impressive work involved in this structure.

Hospital news

Patients at Hansford Hospital are Coy Palmer, Lawrence Wilbanks, Delinda Pearson, R.L. McFarlin, Gus McLain, Kubah Gandy, James Hoy, Gweneford Lackey, Dan Jackson and George Ford.

Dismissed were Millard Tucker, Oscar Lee, Charla Sims, Dave McClellan of Gruver, Alice Walker, Michael Booth, Evelyn Shrader, Jerry Younger, Kelli Ann Bynum, Melissa Holt, Pete Martinez, and 1 death, Aloha Bentley.

Newcomers

Mr. and Mrs. Marvin Blankenship are the proud parents of a baby boy born March 2, 1981 in Hansford Hospital. He weighed 9 lbs. 15 oz., was 23 inches long, and was named Ryan Wesley. He joins at home a brother, Shane, who is 2 1/2 years old.

Grandparents are Mrs. Grace Blankenship of Salazar, Okla. Paternal Grandmother is Mrs. Grace Blankenship of Salazar, Okla.

Maternal Grandparents are Mr. and Mrs. Kenneth Evans of Spearman.

Sew Fair



Gayle Bratcher

All homemakers in the surrounding area are invited to attend the SEW FAIR Tuesday evening, March 24, 1981 to be held in the Catholic Parish Hall 901 S. Roland in Spearman. Registration for the event begins at 7:00 p.m.

An exciting evening full of the latest information on home sewing techniques is in store for you, according to Hansford County Extension Agent for Home Economics, Mrs. Peggy Winegarner.

Gayle Bratcher, instructor from the Bernina Sewing Studio in Amarillo, will demonstrate how to make the most use of your sewing machine. She will present new ideas on gifts and home decorating. New trends and ways to professionally trim today's fashionable clothing, along with tips on troublefree sewing will be included.

Becky Saunders, Area Clothing Specialist for Texas Agricultural Extension Service from Amarillo, will speak on what's new in notions to help the home sewer achieve professional results.

Completing the program will be tips on coordinating your wardrobe for spring and summer with a look at new fashions and accessories as presented by Judy Nelson co-owner of J.G.'s

ladies apparel store in Spearman.

The evening promises something for everyone—outstanding programs, exhibits and door prizes. No admission will be charged. Extension programs are open to persons of all ages regardless of socio-economic levels, race, color, sex, religion, or national origin.

This program is sponsored by the Hansford County Family Living Committee in cooperation with

Sacred Heart Altar Society Meet

Sacred Heart Altar Society held their monthly meeting, March 5, at 7:30 p.m. at the Parish Hall.

Prior to the meeting a very interesting and helpful program was presented by Richard Melton on "Energy Saving".

Joan Farr presided at the meeting. Minutes were read and approved.

After the business meeting, several members participated in a comedy skit that was very funny and entertaining.

The meeting was adjourned with a prayer. The next meeting will be April 2.



BETTY SAUNDERS

SMILES

The Reason
"Was her marital trouble incompatibility?"
"No, just the first two syllables."

Work Of Art
"Look at that girl. Pretty as a picture."
"Yea; nice frame, too."

Getting Personal
She--Is the congregation in the church a small one?
Old Maid--It's so small that when the reverend says "Dearly beloved," I always blush.

Pat an individual on the back, with a soft, gentle stroke, and, as a rule, he purrs like a kitten.

LOUISA'S LETTER



Dear Louisa,
I've been a widow for over two years and have one child, a girl 19 years old. She is away at college. She's a good girl--makes real good grades but she thinks I should stay home and not date anyone. I'm in my forties. I married when I was 15 years old and I've never had any single life. I had very strict parents and that's why I married so young. I've been dating a man in his forties. He is nice and I like him. He is so much company to me. But when she comes home on week ends, is it right to leave her home and go with him. He works away and is at home on week-ends, himself. I don't want to hurt my daughter. I love her so very much and yet she can't understand my feelings. I feel she has her life to live and so do I. Wish you could give me some kind of answer.
M.M.--Texas

Answer:
There is nothing wrong in dating at your age and under the circumstances which you

describe. It all depends on what kind of man you date and the kind of date. If it means going out for a meal or to a movie with your friend there is certainly nothing wrong in that. But if it means spending a night away and leaving your daughter alone there is definitely something wrong with that.

You are certainly young enough to wish to be married again but be sure that you do not make the mistake that so many widows do--rushing into marriage with the wrong man because you are lonely. As one of my friends is always saying "there are many things worse than being lonesome."

If the man you date is respectable and you behave properly, I do not think your daughter should object to your dating. However, she is your responsibility and some of the week-ends should be devoted to her.

Louisa

Address: Louisa, Box 532, Orangeburg, S. C. 29115

BEEF, INC. SPEARMAN TEXAS

COMPLETE CATTLE WORKING

FACILITES FOR

- *DIPPING
- *WEIGHING
- *PROCESSING
- *COW & BULL WORK

Pre-conditioning new stocker calves

Overnight holding and feeding pens

CALL 806-659-3227

After Hours

659-3584 or 659-3965

Located 1/4 Miles North of John Deere Building Spearman, Texas

TALK ABOUT A SHOOT-UP

COME

TO THE LARGEST

IN Hansford County

Saturday March 21st,

Hansford County Livestock Show

at the County Show Barn in SPEARMAN

The Future Of Our Nation Rests With Our Youth.
Support The 4-H And FFA In This Endeavor.

Lawrence Ward Trucking, Inc.

Phone 733-5025 364-1171 Hereford, Tx.

Permitted and Insured (call collect) Gruver, Texas

Call us for your oil field field hauling needs

with the big new plus... NK's hybrids now available **Concep* safened**

Now you can get all the profit-generating advantages of NK's hybrids plus added safety from herbicidal injury. Because NK sorghum hybrid seed is now available Concep safened. Concep from CIBA-GEIGY, safens seed so Milocep*, Bicep*, or Dual*, may be applied to control grasses and broadleaf weeds.

Look for the Concep symbol on NK's sorghum hybrid bags. You can open the door to new profit opportunities with NK's excellent sorghum hybrids plus the added benefits of Concep safening.

NK HYBRIDS AVAILABLE CONCEPT SAFENED		
Early	Medium Early	Medium Late
NK Brand 1580	NK Brand 2018	NK Brand 2778
NK Brand 2233	NK Brand 2030	NK Brand 2779
NK Brand 2189	NK Brand 2233	NK Brand 2670
NK Brand 2022	NK Brand 2189	NK Brand 2684
	NK Brand 222	
	NK Brand 2022	

Northrup King Co.
Richardson, TX 75080

*Registered trademarks of Ciba Geigy

Batman

Grain, Inc.

Farnsworth, Texas 79033

Phone 806-435-2742

WANT ADS

CAPROCK MONUMENT CO.

Dealers of Georgia Granite, Georgia Marble, Colored Granite, & Bronze.

represented by
BOXWELL BROS. FUNERAL HOME
519 S. EVANS
659-3802

Hansford County
Planned Parenthood
26 S. Haney
659-2483
Spearman
Mon.-Fri.
Call for an appointment.
305-rtm

SERVICES

SERVICE: Pits cleaned, wet or dry. Dragline or loader. Also, dozer, grader, carry-all service. Lee Roy Mitchell, 806-733-2384. Gruver, Texas 79040.

KIRBY SALES & SERVICE. New & reconditioned vacuum cleaners. Claude Newell, 912 S. Bernice.

Pee Wee's Plumbing Service
Roto-rooter. Acoustical Ceilings. Blown Insulation in walls and ceilings. **Appliance Service**, used appliances for sale. 659-2811 or 659-3781.

MONUMENTS
Save 20% to 30%
Agents and Undertakers
Commission
ALVA MONUMENT CO.
Alva, Okla.
51-rtm tonly

NOTICE
Wallace Monument Co.
Monuments, Curbing,
Grave Covers
Local Representative
LEONARD JAMESON
Spearman, Texas
20-rtm

WINTER RATES
The Winter rates are \$6.95 per day for **Stem Rinse & Vac** shampooer. Available at **Gordon's Drug**. Also available at **Freddie Largets**; 716 Cotter Drive; after 4:00 p.m. and Saturday and Sunday.

A. and A. Gas Leak Survey, inc.
Commercial, Residential, and Irrigation.
GAS LEAK DETECTION
Call: 659-3519 anytime
659-3019 after 5 p.m.

Will decorate cakes all occasions. Also cookies and cupcakes. Call Nelda 659-3984. 51-rtm

Carpet & upholstery cleaning
Rogers Steam Way, Guymon, 405-338-7926
5s-rtm

TREES & shrubs trimmed or removed yard work except mowing. Call 659-2787 or 659-2463 after 5:00 p.m. 17s-4tp

MISCELLANEOUS FOR SALE

FOR SALE: 40 ft. X 250 ft. commercial lot-Golden Circle addition. Phone 659-3802. 12-rtm

FOR SALE OR LEASE: Service station, cafe & house. 21 miles south of Perryton. Phone 806-659-3414. 40s-rtm

FOR SALE: Weiland T incl Ram tor Small Blk Chevy single 4 BBL. "New" contact: David Stafford 310 S. Hoskins, Phone No. 659-2021. New \$350.00 sell for \$350.00. 9s-rtm

FOR SALE: 3 bedroom house - large den & living room combination - central air & heat woodburning fireplace - Shown by Appointment only. Call 659-3327. 1-rtm

Two bedroom, 2 bath, central heat & air, fireplace, sundeck, extra lot, fenced patio, & built-ins! Call 659-2117. 41S-rtm

12 drawer Chest for Sale. Perfect for babies room call: 659-2960. 19-1tc

FOR SALE: 1974 Cadillac Eldorado. Beige over brown. Loaded. Excellent condition. \$1,800. Call Borger 274-6648. 11s-rtm

FOR SALE or RENT: Commercial building-Stinnett HWY, 1800 square feet. Small office and bath. Call 659-3436 or 659-3466. 13-rtm

FOR SALE: 1980 Road Ranger Camping Trailer 19 ft. Loaded. Call 659-2506 or after 6:00 call 659-2327. 16-rtm

FOR SALE: Hearing aids. New. 2 year Warranty. Behind the Ear. Regular \$950.00, will sell for \$700.00 Phone 806-659-2681 after 6:30 p.m. 19-4tp only

FOR SALE: Rebuilt: 454 Chev V-8 pickup motor. 428 V-8 Ford truck motor. 396 V-8 Chev. pickup motor. 702 GMC irrigation motor V-12. Hi-Plains Auto Supply Phone 659-2506, Spearman.

FOR SALE: Older model portable Lincoln Shield Arc Welder. Perfect for farm use. Call 659-2173 at night. 19-2tc

FOR SALE: 14 X 70 Mobile Home, 3 bedroom, 2 bathroom Call 659-3801 18-rtm

House for Sale
3 bedroom, garage, good location. Blankenship Real Estate 9-3052

3 Bedroom House For sale. Blankenship Real Estate 9-3052

FOR SALE: Ken's Tavern in Laverne, Oklahoma. Call 405-921-5424; 405-921-9916 ask for Jean. 17-rtm NC

FOR SALE: Nearly New Twin Bed Box Springs and Mattress, and Motorola Color T. V. Call 733-2112. 21-rtm-18

FOR SALE: Used cook stove and used dishwasher. Call 659-2506 or after 6:00 p.m. call 659-2327. 16-rtm

SERVICES

Taylor Spraying Service, Termite & Pest control, tree spraying, pine tree service especially serving the Panhandle for 17 years with personalized service. Home Industry Business. Monthly service available without contract. 669-9992, Pampa. 10s-rtm

Reduce safe and fast with GoBese capsules and E-Vap "water pills". Spearman Drug. 19s-2tp

Own your own Jean Shop; go direct-no middle man, no salesman's fee. Offering all the nationally known brands such as Jordache, Vanderbilt, Calvin Klein, Sedgefield, Levi and over 70 other brands. \$15,500.00 includes beginning inventory, airfare for 1 to our national warehouse, training, fixtures and Grand Opening Promotions. Call Mr. Loughlin at Mademoiselle Fashions 612-835-1304. 19-1tc

WILL KEEP CHILDREN in my home, Susie Slaton-659-2679. 14-2tc

Amarillo Newspaper distributorship available in Spearman, To apply call Amarillo 806-376-6881 18s-5tp

OGHILTREE SHADE
Shade Trees, Fruit trees, Flowering Shrubs, plus House plants, Spring bedding plants! Tomatoes, Pepper plants, Fertilizers, Insecticides, and pos and pottery! Your Garden Center Headquarters---
OGHILTREE GROWERS
8 miles South of Perryton, Texas
Phone 435-3545
18-12c

FOR SALE: House for sale by owner. Behind Gruver High School Building on Line Street. Phone #733-2685. 19-1tc

NEED NURSERY WORKER

for infants and toddlers thru 2 years of age. Must enjoy small children. Come by or call Union Church. 19s-2tc

3rd Annual Farmers Union Consignment Auction--April 24. To consign items contact Burton Schubert at 659-2667 or Jerry Gee 659-3664. 16-17tc

TO GIVE AWAY: to good home, female 1/2 English Sheep Dog, 1/2 Labrador Retriever, 2 years old. Spade and all shots. Good with Children. Call 733-2646 or 733-2515. 18s-4tc

10% overcost! Pre-fab ready to erect solar, standard or any size for commercial farm or homes. Call Pete Wool at 659-2663 after 5:00 p.m. 15s-6tc

WILL ROTO-TIL
Your Garden. Call 659-2764. rtm-c

TO GIVE AWAY: An 11 Mo, male Cow dog, 1/2 Blue Healer, 1/2 Australian Sheppard, Call 659-2874 after 3:30 p.m. 18-3tc

Home repair and remodeling, roofing and plumbing work, painting and all types home repair. Contact Marvin Broker 878-2962. 18s-8tc

WILL KEEP children in my home. Shirley Tenbush. 659-3232. 19-1tp

HELP WANTED
WANTED: Waitresses for Moose Lodge. Call or apply in person to Verlin Behne after 8:00 p.m. at 659-3971 Moose Lodge. rtm

ELECTRICIAN WANTED at Anthony Electric, Call 659-2441. After 6 p. m, call 659-2819. rtm-c

NEED A WELDER?! Have 18 years experience as a Welder. Have been certified with Mig and Stick. If you need a Welder, come by 106 N. Hazelwood. 17s-4tp

HELP WANTED: Live-in person to care for elderly lady immediately. Good pay for GOOD help. Call 659-2303 or 659-2384. 18-2tc

HELP WANTED: Need high school girl to help clean house. Call 659-3273. 18s-2tc

HELP WANTED: Vocational Rehabilitation Counselor for the Texas Rehabilitation Commission-Dumas. Requires either a Bachelor's degree in Behavioral Science with two years related work experience; Master's degree in Behavioral Science with one year related work experience; or a Master of Vocational Rehabilitation. Good fringe benefits. Call Martha at 806-762-0375 for additional information and application. EOE 19-2tc

Need Nursery worker for infants and toddlers thru 2 years of age. Must enjoy small children. Come by or call Union Church, 659-2644. 18s-2tc

FOR RENT

OFFICE SPACE FOR RENT
11 West Kenneth - West side two offices, file and storage area receptionist's office and lounge. Call J.E. Blackburn (806) 659-2766 or 659-2719. 10s-rtm

WANTED

Wanted-Grass to lease for 30 or more cows from May til October within 30 miles of Gruver. 806-733-2016. 18s-12tp

CUSTOM FARMING
GARY BRELAND
806-733-2539

LOST

LOST: An all Black Chihuahua. Answers to "Rastis", has black collar and name-tag leash. Call 659-2833 18-rtm NC

FOR SALE: House for sale by owner. Behind Gruver High School Building on Line Street. Phone #733-2685. 19-1tc

CARD OF THANKS

We wish to take this opportunity to express our gratitude and thanks to our friends and neighbors who so lovingly stood by us during the loss of our dear Mother and Grandmother, Lou Ella Cypert.

Thanks to the ladies of the First United Methodist Church for serving our meal, and to Beta Sigma Phi Sorority for serving us at home.

Thanks, also, for all the food, flowers, calls, cards and Memorials sent during this time.

May God Bless each of you. Elsie Mathews & Family Opal Barnes & Family W.C. Cypert & Family Florene Towe & Family

CARD OF THANKS
Thanks to Dr. Kleeberger and Nurses at Hansford Hospital, and to the ambulance crew for all their care and kindness to me during my illness. Thanks to all who sent cards, flowers, and for their prayers.
Dorothy Lusby

Earn while you learn-- Sell Avon full time or part time.
Call collect 806/274-3606

HELP WANTED: male or female. Can you use \$1,500 to \$2,000 part time money a month? No experience necessary. Only interested parties informed. Phone J.R. 405-423-7590. 19-3tc

ELECTRIC SERVICEMAN
SPEARMAN
Electric distribution experience in maintenance and restoration of service, meter reading and trouble-shooting necessary. Call Mr. Elliott at 659-2336 for interview appointment. Community Public Service Co. An Equal Opportunity Employer. 19s-1tc

ALL STEEL BUILDINGS
STRAIGHT WALLS
40' x 80' x 14'
COLORED WALLS,
GALV. ROOF
Two 20x14 dbl. slide doors
One steel walk door
\$13,860 Erected
806-435-3107
Bo Slaughter - Rep.
1306 S. Grinnell. rtm

For The Ultimate In
STORM DOORS
Custom Built, Designed, And In
Colors To Fit Your Home....
Contact Howard Moyer at
Only Aluminum Industries
Guymon, Okla. 114 W. 1st 405-338-6966 or 73942 338-6170

NOTICE
In our March Come see, shop and save Circular, we have advertised Just Love® Tops and Bottoms at 1.67 set. This is in error and should read: 1.67 each. We regret any inconvenience.
TG&Y family centers

Political Announcements
People who sit up late at night rarely ever get up early in the mornings.
The Spearman Reporter is authorized to announce the candidacy of the following candidates for public office, subject to the actions of the voters in the April school board and city elections:
For School Board
JOHNNIE CRAWFORD
CRAIGSCHUMANN
DENNIS NELSON

JEEPS CARS TRUCKS
Available through government agencies. Many sell under \$200. Call: 602-941-8014 Ext: 518 for your directory on how to purchase.

SKI AUCTION
Over \$60,000.00 in SKI EQUIPMENT and ACCESSORIES will be sold at public auction due to no snow and making room for new merchandise we are holding
OUR 4TH ANNUAL HI-PLAINS SPORTS CENTER 2-DAY AUCTION
MARCH 21, & 28, 1981: 10:00 a.m.
HI-PLAINS SPORTS CENTER
521 N. MAIN GUYMON, OKLAHOMA

This is not a going out of business auction sale. We will be back next SKI SEASON with a new inventory.

Ski Rack, Ski Accessories; Boot Carriers; Wax Machines; Repair Equipment.
Ski Carries; Boot Bags; Ski Bags

Ski Gloves, Caps, Socks
Ski Poles - New & Rental
50 Pairs Rental Skis with bindings by Head, Saloman & Kheisel
100 Pair of Rental Boots by Lange & Hanson
Several Sets of Used Skis bindings & boots
Ski Technicians will be on hand to assist you

The equipment may be viewed 2 days before the auction or from 8:30 to 10:00 a.m. the days of the auction.
Sales tax will be collected - Personal checks accepted with proper identification. Master Charge will also be available.

Remember we are going to have two auctions. The first will be Saturday, March 21st at 10:00 a.m. The second auction will be Saturday, March 28th at 10:00 a.m.
BIEBER AUCTION SERVICE
R.R.1 - BOX 72 - PHONE (405) 652-2686
GUYMON, OKLAHOMA 73942

The Hansford Plainsman
PUBLICATION [USPS 243-660]
SPEARMAN, TEXAS 79081
213 Main Box 458 659-3434
Published Weekly at 213 Main Street
Spearman, Texas 79081
Owner-Publisher William M. Miller
Editor Faye Lynch
Second Class Postage paid at Spearman, Texas 79081
Any erroneous reflection upon the character of any person or firm appearing in these columns will be gladly and promptly corrected upon being brought to the attention of the management.
SUBSCRIPTION RATE: Hansford, adjoining counties, combination with the Spearman Reporter, \$15.00.
Other points, \$20.00.
MEMBER
TEXAS PRESS ASSOCIATION

Going Into Spring At
Brent's
For Women...
Fresh Spring Merchandise is Here!
... Skirts, Shirts, Pants, Separates ...
Always in Good Taste
Brent's
2819 Civic Circle
Wolflin-Georgia

The First Presbyterian Church will host an open house on Sunday, March 29, from 2:00 until 4:00 o'clock, to honor their retiring minister, Ed Freeman and Mrs. Freeman. The Freemans are leaving Spearman on April 1 for Dimmitt, where Mr. Freeman will be a part-time pastor at the First Presbyterian Church. The Freemans have been active in community life in Spearman and the Church cordially invites the public to attend.

You are invited to
a Baby Shower
Honoring Miranda Kenney
Daughter of Johnny and Regina Kenney
March 27, 1981
at 322 S. Barkley
From 7:30 to 9:30
HOSTESSES
Jeanine Innis Beverly Sutton
Ruth Caro Mickie Fanning
Evelyn Kingsley Mona Slater
Geraldine Lovinggood
19s-1tp

Golden Spread Center News

Golden Spread Center at 14 S. Haney is open every day, Monday through Friday, from 9:00 a.m. to 5:00 p.m. and is open to all persons who are fifty-five years of age or older without discrimination as to sex, color, race, religion, politics, or handicap.

There will be two game afternoons this week at the Golden Spread Center, Monday, March 23, and Friday, March 27, from 2:00 to 5:00 p.m.

For those who are completing rosemaking projects or those who would like to work on arts and crafts, you may come to the Golden Spread Center on Monday, March 23 from 2:00 to 5:00 p.m.

Cindy Schneider continues her ever more popular exercises classes at the Golden Spread Center on Tuesday and Thursday at 10:00 a.m. Come and slim down those hips and waistlines for your own good health.

There will be an evening of table games at the Golden Spread Center on Tuesday evening, March 24 at 6:30 p.m. Hostesses are Myrtis Ball and Willie Wallis.

Nina Hendricks will be driving the Golden Spread Center's

van-bus on Wednesday, March 25 picking up the sixty-plus bunch and taking them shopping, on errands, and to meet appointments. This service is furnished free to all persons sixty years of age or older. If you need transportation, call the Golden Spread Center (659-3521) on Tuesday and get your name on the list.

Marv Hendricks will be directing arts and crafts at the Golden Spread Center March 26 from 10:30 a.m. to 5:00 p.m. There will be a break at noon for a gourmet covered dish luncheon.

Fifteen fortunate friends will travel to Borger on Friday, March 27 on the Golden Spread Center's van-bus at 5:00 p.m. for an evening of fish, food, fun, and fellowship at Punksins.

The philosophy of the Golden Spread Center is based on the belief that aging is a normal developmental process, recognizing both the variation that older adults bring to this state of their lives, and that they, as all people, have certain basic needs and wants. Golden Spread Center emphasizes the positive aspects of aging and the aged and takes on the function of a social utility.

ONE MINUTE SPORTS QUIZ

1. Who won the American Motors Invarray Golf Classic?
2. Who won the 1980 NCAA Basketball Championship?
3. Who won the LPGA Arizona Copper Classic?
4. Roscoe Tanner is known in what sport?
5. Name the first NBA player to score 20,000 points.

Answers To Sport Quiz

1. Tom Kite.
2. Louisville.
3. Nancy Lopez-Melton.
4. Tennis.
5. Bob Pettit.

MARKETS

Milo	\$5.05
Wheat	3.65
Soybeans	5.50
Corn	3.34

Happy Birthday "Mom"



We love ya from your 4 D's

14th Annual Borger Fine Arts Fes.

BORGER FINE ARTS FESTIVAL
APRIL 11, 12, 1981

The women's division of the Borger Chamber of Commerce will sponsor the 14th annual Borger Fine Arts Building on the campus of Frank Phillips College, Borger, Texas. The fine arts, pottery, sculpture, and painting will be exhibited by talented professional and amateur artists of the Southwest Region. Many of the artists will be demonstrating the techniques that makes their particular art unique and valuable to the most discriminating collectors of fine art, according to Roseylee, Palmer Chairman.

Throughout the festival hours of 10:00 a.m. to 6:00 p.m. Saturday and 1:00 p.m. to 6:00 p.m. Sunday, there will be a free variety program of music, drama, and dance on the stage of the Fine Arts Auditorium. Also on stage, at 2:30 p.m. Sunday in the Fine Arts Auditorium, the festival's feature Artist Larry Dyke of Friendswood, Texas will lecture and demonstrate his unique painting techniques. The lecture and demonstration will be free and

everyone is invited to attend.

Another feature of this year's fine arts festival will be The Fine Arts Ball in the Banavista Community Center featuring an auction of fine art and a trip to Hawaii. Patrons of the fine arts will be special guests and the dance is sponsored by the Women's Division of the Borger Chamber of Commerce with Lou Cooley as Chairman.

New Director of Admissions

Sharon K. Harrison has been named Director of Admissions at TSTI-Amarillo. Sharon is a graduate of Tascosa High School and she received her bachelor of science degree from West Texas State University.

Ms. Harrison is a former instructor in TSTI's Technical Office Training program. She received the National Business Education Association national merit award and is president elect of the Texas Business Education Association.

Professors bring creative techniques to Tarleton classes

STEPHENVILLE — Teachers at Tarleton State University say they are using innovative but effective new techniques to reach students.

Dr. Donald Zelman, assistant professor of social science, has each class research, write and present a play on historical topics with students portraying historical characters set in actual events.

Sue Eddings, assistant professor of English, routinely has students bring a small object to

class and write a descriptive definition of the object.

Math teacher Dr. Timothy Flinn said he has received favorable comments from his technique of allowing students to pick which problems they will work for the semester.

The problems are weighed for credit in terms of their relative difficulty, but students are not aware what rating any one problem has.

Methods used by Tarleton faculty surfaced recently in a report to a "quality in teaching" conference held at Texas A&M University. Tarleton is part of the Texas A&M University System.



1931 1981

The Children of

Arthur and Maxine Cox request the pleasure of your company

at the celebration of their

Fiftieth Wedding Anniversary

Saturday, the twenty-eighth of March

from two until four in the afternoon

Coronado Inn

1100 Hobart

Pampa, Texas

19-3t NC

If you feel the need to have your memorial set by this Memorial Day, May 25, 1981, you should make your selection now.

CAPROCK MONUMENT, INC.
Boxwell Bros. Funeral Home
Spearman, TX
659-3802

Did you know that one large light bulb is more economical than several small ones.

If you have sticky furniture drawers, rub a little candlewax or soap on the bottom of them.

SERVITORS VOLLEYBALL TOURNAMENT

MARCH 26, 27, 28, 1981
SPEARMAN HIGH SCHOOL GYM

CONCESSION STAND WILL BE OPEN!
1st, 2nd, AND 3rd PLACE TROPHIES GIVEN

HANSFORD COUNTY STOCK SHOW



A SHOW WITH A REAL *G RATING FOR THE ENTIRE FAMILY *G for Great

Saturday, March 21

at the Show Barn in SPEARMAN

THE 4-H CLUBS AND FUTURE FARMERS OF AMERICA NEED YOUR SUPPORT!

Sale Time is 6:00 P. M. Saturday

Order of Sale is Lambs Swine Steers & Heifers

Saturday

6:00 p.m.

Floor prices will be auctioned
Presentation of Livestock Judging awards, Showmanship Trophies and Top Gaining award

We invite you to join us and attend this show and back the 4-H and FFA youth of Hansford County.



Perryton Feeders Inc.

BOYD COLBERT

Hwy. 70 S. 435-5466

12 MILES SOUTH OF PERRYTON, TEXAS ON STATE HIGHWAY 70

PHONE 806/435-5466
NIGHT 806/435-9930
MOBILE 800/435-4715

PHONE 435-5466 RT 2 BOX 74
PERRYTON, TEXAS 79070

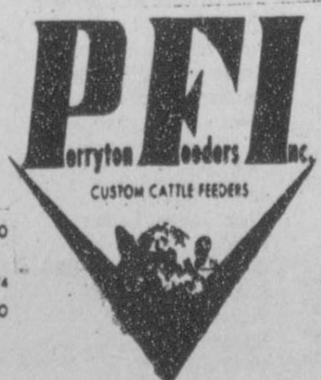

Lynx Place 6th

The Lynx traveled to Gruver, just over the hill, to compete in the Greyhound Relays. There was a lot of stiff competition from the 9 Lynx competitors!

The Lynx were going up against Dalhart, Sunray, Perryton, the host team—Gruver Greyhounds, Boise City, Stratford, Phillips, Texhoma and White Deer.

The Lynx DID NOT place in 9 events—the SHOT PUT, DISCUS, POLE VAULT, 400 METER RELAY, 3200 METER RUN, 800 METER RUN, 400 METER DASH, 200 METER DASH and the 1600 METER RUN.

The Shot Put Event was won by Brown from Sunray with a "throw" of 53' 3/4". This was a New Record! Pearson of Perryton came in 2nd with his "throw" of 50' 3/4"; Henderson of Texhoma placed 3rd with his "throw" of 47' 0"; Newcomb of Phillips came in 4th with a measurement of 44' 4"; Stump of Texhoma placed 5th with a "throw" of 42' 11"; Reeves of Dalhart came in 6th with a measurement of 41' 8 1/2"; and Turner of Sunray came in 7th with his "throw" of 41' 5 1/2".

The Discus Event was another event the Lynx didn't place in. The Discus Event was won by Newcomb of Phillips with a "toss" of 138' 5". It wasn't a new record but good enough to win First Place in the Event. Second Place in the Event was won by Brown of Sunray with a "toss" of 132' 1"; Henderson won 3rd by "tossing" the Discus 130' 1"; Curtis of Dalhart was 4th with a measurement of 121' 5"; Guthrie from Stratford placed 5th with a "toss" of 120' 0"; Turner of Sunray was 6th with a measurement of 119' 1"; and Felty of Dalhart placed 7th with a measurement of 118' 2".

The Long Jump Event was the first event that the Lynx had placed in. Tyler of Dalhart won the Long Jump Event by jumping 22.3+. This was a New Record in the Gruver Meet. Darrell Messer of Gruver won 2nd Place with a jump of 20.2+; Jody Wood, another Gruver Greyhound, placed 3rd in the Event with a jump of 19.5+; Kyle Brack, a Lynx Junior, won 4th place by jumping 19.2+; Pulliam of Stratford was 5th with a jump of 19.2, and Reeder of Sunray was 6th with a jump of 18.10+.

The High Jump Event was the first event that the Lynx had someone to place in the top 3 of the 6 placers!! Tyler of Dalhart won the event with a height of 6' 2". It wasn't a New Record, but Tyler had enough height to win. Brown, another Dalhart trackster, won 2nd with a 6' 0" jump; would the Dalhart Wolves be the first team in the Track Meet to sweep the first 3 places? Well, Scott Dunlap, a Lynx Freshman, didn't let them; he won 3rd Place with a jump of 5' 8"; Prock of Phillips was 4th with a jump of 5' 8"; Schertler was 5th with a jump of 5' 8"; and Kyle Brack, the Lynx Junior, was 6th with an identical jump of 5' 8".

The Pole Vault Event was won by Tyler from Dalhart with a jump—height of—12' 6". Jody Wood, a Greyhound, came in 2nd with a jump of 11' 6"; Homfield of Dalhart placed 3rd with a jump of 11' 6"; 4th Place was won by Fletcher of Sunray, with a jump of 11' 0"; Carter, also from Sunray, was 5th with an identical jump of 11' 0"; and Darrell Messer, Gruver Greyhound, was 6th with a jump of 10' 6".

The 400 Meter Relay was won by, guess who—the Dalhart Wolves Team. They won the event by running the Relay in 44.4 time—this being a New Record. The Sunray Team was 2nd with a 2nd Place run of 44.9; the Perryton team was 3rd with a time of 46.4; Boise City was 5th, but barely—almost caught up with Perryton—with a time of 46.6; White Deer Team was 5th with a time of 46.8; and The Gruver Greyhounds Team was 6th with a time of 47.1.

The 3,200 Meter Run is a New Event and, naturally, there was a New Record Set!! The winner of this New event was Tevebaugh of Boise City. He completed his run in a time of 10.12. C. Cano of Perryton came in 2nd with a time of 10.34.6; Conales from Sunray came in 3rd with a run of 10.47.3; Kirt Castor, A Gruver Greyhound, was 4th with a time of 11.00.4; J. Cano was 5th with a time of 10.05.0; Torress of Stratford was 6th with a time of 11.12.7.

The 110 Meter High Hurdles, a specialty for some Lynx runners, was won by Kyle Brack, the Super Junior, in a time of 15.2. Schertler of Stratford was 2nd with a time of 15.6; Pulliam, also from Stratford, placed 3rd with a time of 15.6; Greyhound Trackster Darrell Messer came in 4th with a time of 15.9; Jeff Lackey, Lynx

Trackster, was 5th with a time of 16.4; and Jody Wood, another Greyhound trackster, was 6th with a time of 16.4.

The 800 Meter Run was won by Rodriguez of Perryton with a time of 2.00.6. Crabtree of Boise City came in 2nd with a time of 2.01.4; Estes of Phillips was 3rd with a time of 2.03.3; Roberson of Stratford came in 4th with a time of 2.05.1; Norrill of Sunray was 5th with a time of 2.06.3; and Berthelot of Dalhart was 6th with a time of 2.08.3.

The fastest event of the day was the 100 Meter Dash. Alex Burkhalter, Dalhart Wolf, won the "Fast" event with a time of 11.4—tying the record. Dupy of White Deer was 2nd with a time of 11.4; Stewart of Dalhart was 3rd with a time of 11.6; Randall, A Great Lynx performer, was 4th with a time of 11.7; Dodge of Perryton was 5th with a time of 11.8; and Baird of Boise City was 6th with 11.9 time.

The 400 Meter Dash was won by Raymond of Sunray with a time of 51.5; Simpson of Dalhart was 2nd with a time of 51.8; Langford of Perryton was 3rd with a time of 52.2; Wildrix of Perryton was 4th with a time of 52.2; Dodge, another Perryton trackster, was 5th with a 54.0 time; and Thurman of Stratford was 6th with a time of 54.2.

The 300 Meter Int. Hurdles was won by Jody Wood of Gruver. He won the event in a time of 40.1—getting a New Record. Kyle Brack, Lynx Superstar, was 2nd with a time of 40.5; Schertler was 3rd with a time of 40.9; Tyler of Dalhart was 4th with a time of 41.3; Pulliam of Stratford was 5th with a time of 41.9; and Daffern of Boise City was 6th with a time of 41.9.

The 200 Meter Dash was won by Raymond with a time of 23.2; Rodriguez of Perryton was 2nd with a time of 24.2; Perry Collier, Greyhound trackster, was 3rd with a time of 24.4; 2 Dalhart tracksters came in 4th and 5th—Burkhalter was 4th with a time of 24.3 and Baker was 5th with a time of 24.4; and Estes of Phillips was 6th with a time of 24.4.

1600 Meter Run was won by Crabtree of Boise City won event with a time of 4.56.0; Anador of Sunray was 2nd with a time of 5.03.0; Tevebaugh of Boise City was 3rd with a time of 5.04.8; Snodgrass of Sunray was 4th with a time of 5.10.6; Cartrite of Sunray was 5th with a time of 5.18.0; and Tara of Perryton was 6th with a time of 5.18.4.

After all the Events, the Dalhart Wolves took home First Place with a total of 102 points. Sunray was 2nd with a total of 86 points. Perrytons' track team was 3rd with 63 total points. The Host Team—the GRUVER GREYHOUNDS—came in 4th place in the track meet with a total of 50 points. Boise City had 44—good enough for 5th place. The SPEARMAN LYNX had a total of 35 points and placed 6th out of the 10 Teams that competed. Stratford had 34 points and was 7th. With 25 Points, Phillips was up in 8th Place. Texhoma won 9th place with a total of 14 points. And White Deer had 12 points to capture 10th Place.

Add a lump of sugar to water to keep cut flowers fresh longer.

Spearman Appliance Center
313 Main
New & Used Appliances
Appliance Service
659-2388

All-Risk Federal Crop Insurance is now available from Elroy E. Wisian

Before you spend a fortune planting your crops this year, think about protecting yourself with All-Risk Federal Crop Insurance. Just call

Elroy E. Wisian
659-3875

Find out how the benefits of all-risk insurance can be tailored to your farming operation.

All-Risk Federal Crop Insurance. In good years and bad, it pays off.

All-Risk Federal Crop Insurance

BREAKFAST MENU
MONDAY, MARCH 23
Pineapple Juice
Dry Cereal
Milk

TUESDAY, MARCH 24
Fruit
Sweet Roll
Milk

WEDNESDAY, MARCH 25
Orange Juice
Dry Cereal
Milk

THURSDAY, MARCH 26
Apple Juice
Pancake & Syrup, Sausage
Milk

FRIDAY, MARCH 27
Pineapple Juice
Dry Cereal
Milk

MONDAY, MARCH 23
Breaded Steak-Catsup
Mashed Potatoes
Buttered Corn
Carrot Sticks Spice Cake
Yeast Batter Bread-Butter
Milk

HIGH SCHOOL CHOICE
Burritos

TUESDAY, MARCH 24
Corn dogs-Mustard
Macaroni-Cheese Casserole
Green Beans
Fruit Gelatin
Chocolate Chip Bar
Hot Rolls-Butter
Milk

HIGH SCHOOL CHOICE
Mexican Chicken Casserole

WEDNESDAY, MARCH 25
Meat Balls
Spaghetti in Sauce
Buttered Peas
Tossed Salad-Dressing
Peanut Butter
Milk

HIGH SCHOOL CHOICE
Frito Pie

THURSDAY, MARCH 26
Enchiladas
Potato Salad
Cole Slaw
Fruit Cup
Cornbread-Butter
Milk

HIGH SCHOOL CHOICE
BBQ Franks

FRIDAY, MARCH 27
Hamburger or Ham Salad
Sandwich

Fried Taters-Catsup
Baked Beans
Shredded Lettuce-Dressing
Pickles & Onions
Lemon Chiffon Pie
Milk

Comment On Sports

By Pete Fritche

SARASOTA, FLA. -- I might be that baseball will avoid a prolonged strike this year, only to have both sides fight it out for a long time in 1983.

That's when the present contract between players and clubs expires. Many club owners are determined to go all-out for some kind of salary schedule after that date. For some reason, most baseball people don't anticipate a long strike this year. Yet both sides say they won't give in and a strike could begin May 29. But if owners and players compromise a bit on how a club protects fifteen sacrosanct players on

its roster, or how many can be protected, or something in this area, a 1981 strike could be averted or quickly ended.

A 1983 strike, if it comes, might be another matter. Players would resist a long time before giving up the free agent bonanza they now enjoy. But, of course, clubs have strike insurance and by 1983 they will be ready, perhaps.

And a lot of those in management feel a long stretch without today's fat salaries is what many players need to bring them back down to earth, and avoid the ruin of some less well-heeled clubs.

4th Annual Interior Design Seminar

Many professionals from the design and decorating field including representatives from the American Society of Interior Designers will convene at Texas State Technical Institute for the 4th Annual Interior Design Seminar to be held on the Amarillo Campus. This year's theme is "Design '81 The Total Environment". The seminar is sponsored by Interior Design Technology and Amarillo ASID (American Society of Interior Designers) Association.

The purpose of the yearly activity is to introduce TSTI Interior Design students to professionals in their future vocation. Design and decorating specialist from many parts of the State will show students new design and decorating concepts currently being used by industry.

"Design '81 The Total Environment" will be held at the Interior Design Building, corner of 6th and Avenue F, on March 19 and 20, starting at 8 a.m. each day. Some of the subjects the seminar will cover are: Landscape Architecture, Marketing Products, Innovative Lighting, Furniture Construction, Starting Your Own Business and Recognizing and Restoring Antiques.

The general public is invited to attend, registration fee is \$20.00 for both days, \$10.00 for one day. Some of the subjects the seminar will cover are: Landscape Architecture, Marketing Products, Innovative Lighting, Furniture Construction, Starting Your Own Business and Recognizing and Restoring Antiques.

The session will meet on Wednesday, March 25 at 7:30 p.m.

The Evangelism Task Group of Palo Duro Union Presbytery will meet at the presbytery office on Friday, March 27 at 11:00 a.m.

All Task Group chairpersons and chair of Commission on Ministerial Care will meet with members of the Planning and Review Task Group on Friday, March 27 at 2:00 p.m.

Coordinating Council of Palo Duro Union Presbytery will meet at the presbytery office on Friday, March 25 at 6:00 p.m. and will continue until Saturday, March 26 at 11:00 a.m.

There will be a special meeting of Palo Duro Union Presbytery on Saturday, March 28 at 11:00 a.m. at Grace Presbyterian Church in Lubbock.

There is a warm Christian welcome awaiting all persons who attend any of the services and activities of the First Presbyterian Church.

The art of living is the process of getting along with people you do not like.

Presbyterian Church News

There is a Sunday Church School class for everyone every Sunday at 9:45 a.m.

"Is Your Faith More Than Fire Insurance?" will be the subject of Pastor Edward D. Freeman's sermon on this third Sunday in Lent at the service for the public worship of God at 11:00 a.m. The lectionary lessons are Exodus 24:12-18; John 2:13-25; and Romans 5:1-5.

The Session will meet on Wednesday, March 25 at 7:30 p.m.

The Evangelism Task Group of Palo Duro Union Presbytery will meet at the presbytery office on Friday, March 27 at 11:00 a.m.

All Task Group chairpersons and chair of Commission on Ministerial Care will meet with members of the Planning and Review Task Group on Friday, March 27 at 2:00 p.m.

Coordinating Council of Palo Duro Union Presbytery will meet at the presbytery office on Friday, March 25 at 6:00 p.m. and will continue until Saturday, March 26 at 11:00 a.m.

There will be a special meeting of Palo Duro Union Presbytery on Saturday, March 28 at 11:00 a.m. at Grace Presbyterian Church in Lubbock.

There is a warm Christian welcome awaiting all persons who attend any of the services and activities of the First Presbyterian Church.

The art of living is the process of getting along with people you do not like.

SPORTS LIABILITY

Golf was one of the first games to be covered by an insurance liability policy. It was called the "golfers' liability policy" and protected club-swingers against claims of injury while they went for those long drives on the fairway. Later, other kinds of sports such as basketball, tennis, football, baseball, hunting, and fishing were included in the policy.

After that, a broad sports liability form came into use. With this form, the insured was covered for bodily injury liability involving any kind of athletic sport or game. Bicycle riding was also included, as well as activities on the water with canoes and rowboats, as long as they were not being used for commercial purposes. There was also liability using sailboats or power boats not owned or chartered by the insured.

Individual sports liability for nonprofessionals is seldom written now because of the use of the Comprehensive Personal Liability Policy. That form includes sports protection. However, professional athletes still get sports liability because the comprehensive form excludes occupational and business activities.

Reverse the bottom and top hems of bed sheets every other week to equalize the wear.

SERVITORS VOLLEYBALL TOURNAMENT
MARCH 26, 27, 28, 1981
SPEARMAN HIGH SCHOOL GYM
CONCESSION STAND WILL BE OPEN!
1st, 2nd, AND 3rd PLACE TROPHIES GIVEN

TWO B'S BEAUTY SUPPLY
Wholesale - Retail
Now open for your convenience!
LOEL and LOUISE BOX - owners:
Phone 665-3509
118 E. Browning Pamaa

WALL TO WALL Sports Tally
717 W. 7th Spearman, Texas
Complete Sport equipment and sportwear

Special
Obermeyer Wind Shirt \$10.00 Reg. \$14.50 100% Nylon

Special
Ladies-Mens-Children Jogging & Tennis Shoes .99 Reg. \$12.99 to \$47.99 Now \$10.39 to \$38.39 Nike-Converse-Puma

Special
Nike T Shirts .99 Blue & Tan 100% Cotton

Special
SKI Pants & Overalls 1/2 price

SPECIAL
Water SKI Safty Vest Reg. \$49.99 to \$54.99 \$37.50 to \$42.50

SPECIAL
Ladies & Mens Sweaters 40% off Levi-Jockey & Obermeyer

SPECIAL
Long Sleeve Sport Shirts 30% off Levi & Jockey Sizes S to X-Lg.

SPECIAL
Mens Velour Shirts Reg. \$39.50 \$25.95 Blue & Brown By Jockey

Special
Warm up & Jogging Suits 20% off Levi & Jockey

Special
All Fishing & Hunting Supplies 20% off

Special
Winter Socks 1/2 price Wool & Nylon

Special
Roller Skates Reg. \$87.99 Now \$59.00

EVERY ITEM AT BARGAIN PRICES

MICROWAVE OVEN	\$350.00	VOLLEYBALL SET	39.00
EXERCISE BIKE	119.00	COLEMAN LANTERN	29.99
SKIES	160.00	SCRINSHAW KNIFE	23.00
TENNIS RACKET	60.00	PUSH TOP THERMOS	19.00
DAIWA ROD & REEL	60.00	CANVAS CARRYALL	15.99

These Beautiful Prizes Given To the Contest Winners the Last Day of the Sale...Which One Do You Want?
No Purchase Necessary
Need Not Be Present To Win

You can justify your failure with good excuses but they interest no one else.

A happy spirit is the greatest possession that comes to man, regardless of his wealth or lack of it.

If thinking preceded talking, the human race would have to develop some new form of exercise for the tongue.

Large Building Material Auction

Sunday, March 22, 1981
2:00 p.m.

Used variety of quality building materials have arrived for this special sale.

Just a few examples of what will be sold include;

Built in fireplaces
large size gas heaters
wall heaters
garage doors
storm doors
patio doors
patio cover
shower stalls
variety of doors
cast iron wood burning heaters
big assortment of light fixtures

assorted windows
quality wood panaling
metal storage buildings
KD cabinets
exhaust fans
skylights
lots of tools and hardware
Z-brick
bathroom vanities
floor coverings
†lots other merchandise

Dumas, Texas

CONTRACTORS NOTICE OF TEXAS HIGHWAY CONSTRUCTION

Sealed proposals for road-side mowing on State Department of Highways and Public Transportation Right-of-Way in Hansford County.

Bids will be received at the District Office of the State Department of Highways and Public Transportation, P.O. Box 2708, Amarillo, Texas 79105, until 3:00 p.m., April 2, 1981, and then publicly opened and read.

A pre-bidders conference will be held in the District Office, 5715 Canyon Drive, Amarillo, Texas at 10:00 a.m., Thursday, April 2, 1981.

The State Department of Highways and Public Transportation, in accordance with the provisions of Title VI of the Civil Rights Act of 1964 (78 C.F.R., Part 8), issued pursuant to such Act, hereby notifies all bidders that it will affirmatively insure that the contract entered into pursuant to this advertisement will be awarded to the lowest bidder without discrimination on the grounds of race, color, or national origin, and further that it will affirmatively insure that in any contract entered into pursuant to this advertisement, minority business enterprises will be afforded full opportunity to submit bids in response to this invitation and will not be discriminated against on the grounds of race, color, or national origin in consideration for an award. Plans and specifications are available at the office of James N. Moss, District Maintenance Engineer, 5715 Canyon Drive, Amarillo, Texas and at the Maintenance Warehouse office of Johnny C. Stepp, Maintenance Construction Supervisor, located on State Highway 15 in Gruver, Texas.

Usual rights reserved.
19-2tc tonly

A newspaper, like a friend, is missed when not available. *****

The Spearman Independent School District tax office is currently accepting applications for residence homestead exemptions. The filing deadline is April 1, 1981.

The general homestead exemption is available to all homeowners, including mobile homes, and exempts the first \$5,000 from appraised value of the homestead.

Any person who was 65 years of age or older on January 1, 1981, or who is disabled under the definition found in the Federal Old-Age, Survivors and Disability Insurance Act under the Social Security Administration can be exempt an additional \$10,000 from appraised value with proof of age or disability.

Application forms were mailed earlier to all homeowners who qualified for an exemption in 1980. If you did not receive an application, call 659-2116, or come to the school tax office, 403 East 11th Street, Spearman.

Cimarron County, Oklahoma LAND AUCTION

16.5 Quarters-Farmland

Tuesday, April 14, 1981

1:00 p.m. CST

Keyes High School Auditorium
Keyes, Oklahoma

Chas. E. Phillips, Est.—Owners

Karl Pittman, Executor, Box 642, Ph. 316-723-2131
Greensburg, Kans. 67054

TRACTS TO BE SOLD

No. 1 N.E. 1/4 Sec. 12-4-6 160 A. All Minerals Intact 155.2 Crop Acres Est. N.C.A. \$1.3 1980 Taxes, \$149.75	No. 2 S.E. 1/4 Sec. 12-4-6 160 A. All Minerals Intact 151.9 Crop Acres Est. N.C.A. 78.6 1980 Taxes, \$149.75	No. 3 S. 1/4 S.W. 1/4 Sec. 12-4-6 80 A. All Minerals Intact 79.2 Crop Acres Est. N.C.A. 41.5 1980 Taxes, \$74.87	No. 4 S.W. 1/4 Sec. 15-4-6 160 A. All Minerals Intact 162.1 Crop Acres Est. N.C.A. 84.9 1980 Taxes, \$157.99 Mineral Lease Dated 3-13-80 for 3 yr. term.	
No. 5 S.E. 1/4 Sec. 15-4-6 160 A. All Minerals Intact 162.1 Crop Acres Est. N.C.A. 84.9 1980 Taxes, \$158.00 Mineral Lease Dated 3-13-80 for 3 yr. term.	No. 6 S.E. 1/4 Sec. 22-4-6 160 A. All Minerals Intact 157.8 Crop Acres Est. N.C.A. 82.9 1980 Taxes, \$150.35	No. 7 N.W. 1/4 Sec. 29-4-6 160 A. All Minerals Intact 156.2 Crop Acres Est. N.C.A. 81.9 1980 Taxes, \$157.57	No. 8 N.E. 1/4 Sec. 27-4-6 160 A. All Minerals Intact 157.4 Crop Acres Est. N.C.A. 82.5 1980 Taxes, \$159.47	
No. 9 S.E. 1/4 Sec. 27-4-6 160 A. All Minerals Intact 159.6 Crop Acres Est. N.C.A. 83.7 1980 Taxes, \$159.47	No. 10 N.W. 1/4 Sec. 5-4-4 148.54 A. All Minerals Intact 146.4 Crop Acres Est. N.C.A. 119.4 A. 1980 Taxes, \$134.76 Gas Well in Production 1980 Prod. Run, \$1207.86	No. 11 S.E. 1/4 Sec. 5-4-4 153.81 A. All Minerals Intact 150.4 Crop Acres Est. N.C.A. 118.5 A. 1980 Taxes, \$153.99 Gas Well in Production 1980 Prod. Run, \$1448.76	No. 12 S.W. 1/4 Sec. 9-4-4 160 A. All Minerals Intact 154.1 Crop Acres Est. N.C.A. 121.5 1980 Taxes, \$132.86 Gas Well in Production 1980 Prod. Run, \$953.30	
No. 13 S.W. 1/4 Sec. 21-4-4 157 A. All Minerals Intact 153.5 Crop Acres Est. N.C.A. 121.9 1980 Taxes, \$135.72 Gas Well in Production 1980 Prod. Run, \$1238.54	No. 14 S.W. 1/4 Sec. 29-5-8 160 A. All Minerals Intact 158 Crop Acres Est. N.C.A. 124.5 1980 Taxes, \$145.57 Gas Well in Production 1980 Prod. Run, \$1214.72	No. 15 S.E. 1/4 Sec. 29-5-8 160 A. 1/2 Mineral Interest 158 Crop Acres Est. N.C.A. 124.5 1980 Taxes, \$145.57 Gas Well in Production 1980 Prod. Run, \$607.36	No. 16 N.W. 1/4 Sec. 31-5-8 160 A. 5/8 Minerals-plus 3/8 when Prod. Ceases 157 Crop Acres Est. N.C.A. 123.8 1980 Taxes, \$146.87 Gas Well in Production 1980 Prod. Run, \$302.19	No. 17 S.E. 1/4 Sec. 32-5-4 160 A. 1/4 Mineral Interest 161.2 Crop Acres Est. N.C.A. 127.1 1980 Taxes, \$128.37 Gas Well in Production 1980 Prod. Run, \$1263.87

Manner of Selling: Each tract, along with the owner's share of the minerals, will be offered individually only

For Complete Brochure and Map, Contact Cecil Myers, Broker, Box 86, Felt, Okla., 73937, Ph. 405-426-2447.

COMMENTS: If you are in need of farmland minerals, or investment property, consider these tracts of farmland near Keyes, Okla. This is one of the

nicest land offerings that I have had the opportunity to handle. These tracts are all located within 8 miles of Keyes, Okla., in a prime mineral interest and wheat farming area. Buyers are urged to investigate the quality farmland and mineral potential prior to sale.

CECIL MYERS AUCTION SERVICE

REAL ESTATE FARM SALES LIVESTOCK PERSONAL PROPERTY
BOX 86 FELT, OKLA. 73937
LICENSED BONDED
PHO. 405-426-2447



Hansford County Livestock Show



Saturday
March 21, 1981

8:30 a.m. Pens and stalls must be clean and rubbish removed
8:30 a.m. Judging of Steers
11:00 a.m. Registration of Livestock Judging Contest
12:00 noon Livestock Judging Contest
6:00 p.m. Floor prices will be auctioned
Presentation of Livestock Judging awards, Showmanship Trophies and Top Gaining award

Immediately following presentation of awards the auction sale of lambs, swine and steers. Sell in order: 1 lamb, 1 swine, 1 steer, etc.

Clubs and Chapters Participating in the Show

Gruver FFA Spearman 4-H Morse 4-H
Gruver-4H Spearman FFA

Junior Lusby
"CATS"
DIRT CONTRACTOR

Spearman Phone: 659-3766