



The Hansford Plainsman



VOLUME V., NO. 17

SPEARMAN, TEXAS

THURSDAY, FEBRUARY 6, 1964

16" Snow Buries Dry County

Men Caught On Oil Jobs

A large number of workers at plants and drilling rigs were trapped by the blizzard, but none suffered undue hardships.

One Baker-Taylor Drilling Co. crew was lost, but was found at a farm house. Melvin Floyd, Supt. of the Northern Natural Gasoline Plant was stuck most of Tuesday, but was rescued late that afternoon.

Bill Massie said the crew on Baker-Taylor's rig seven was lost from 8 a. m. Tuesday until noon Wednesday, but were found at a farm house. The rig is 28 miles south of Perryton and all the men in the crew live in Perryton.

Some of the crews of the other B-T rigs have been on the job for 48 hours, but they have plenty of food and supplies.

Massie said there were no problems at the rigs, the problem is getting new crews to the rigs, now.

Wagner and Wyatt crews have also been stranded at the rigs. R. T. Farrett and his crew has been stranded at the rig south of the Canadian river on the Pampa highway.

Floyd had to be rescued by the Northern Natural Pipeline crews after he got stuck in a snowdrift at the North Hutch field unit 15 miles south of Spearman.

The unit must be checked each day and Floyd left the Northern plant 12 miles southeast of Spearman about 9 a. m. to check the unit. When he did not return, pipeline crews in four-wheel drive equipment went to get him. They found him about 4 p. m. and brought him to Spearman. He stayed here until Wednesday afternoon when a road was opened to the plant.

Operating crews at the Northern Natural gasoline plant and the Skelly plant were forced to stay on duty from Monday night through until Wednesday.

Men at the Northern plant were Norman Brack, Al Lemons, Bill Bray, Robert Graham, Dale Sutton and Fred Dulien.

Skelly men who were on for an extended time were Towermen W. L. Rowe, Ray Devers, Oscar Mullins and Lee Kees. Maintenance men were Don Denham, Millard Stephenson, Nelson Turnbull and Bill Molar.

The men all had food at the plant and were also able to eat and sleep some either on cots or in the homes of people living at the plant.



DIGGING OUT-- It took all kinds of digging equipment to get Spearman out of the snow Wednesday. Bobby Brown used a shovel on the sidewalk while Pat Pattison worked with a tractor and scoop.

PLAINSMAN PHOTO

Happy People Start Digging Out Work

Hansford County started digging out Wednesday morning of the largest single snow longtime residents can remember.

Officially Virginia Cates, the weather observer, measured 16.5 inches of snow on the ground and 1.1 inches of moisture. Mrs. Cates was the first to admit that many people probably had more snow and moisture than the official gauge. Monday night's low temperature was 18 and Tuesday's was 25.

The snow started Monday morning and continued strong until Tuesday afternoon. The last flurry came Tuesday night late. There were very few times during the 36-hour seige when snow was not coming hard.

During the snow the winds were light and let most of the snow stick where it fell. Late Tuesday afternoon the wind came up strong and drifted some of the snow around buildings.

Several persons who have been here many years rate this snow as one of the big ones. Lee McClellan says it is one of the big ones, but not the granddaddy of all of the snows.

He did point out that most of the big snows have come in December and stayed on the ground until February and some into March.

In 1915 he said a big snow covered everything at Old Hansford on Dec. 29 and stayed until March 6. There were several snows that followed the initial blast.

The same thing was true in 1943 when the first snow came in December and lasted until March.

The worst time most remember is relatively recent, March 23-24, 1957 when the blizzard hit. Eighty mile per hour winds drove the snow into drifts that covered everything. Everything was buried in the blow, livestock were killed and travelers stranded.

Roads over the area have been hazardous and were closed most of Tuesday.

Wednesday morning Sheriff J. B. Cooke said the main highways to the county lines were open. However, Highway 15 remained closed at Srinnett.

Mail service was stopped Tuesday and was still bogged down in the snow Wednesday. Bread and milk deliveries to the local grocery stores were shut off, but service was restored late Wednesday afternoon before a critical shortage developed.

While State and County road crews were busy opening highways and rural roads, Spearman streets remained clogged with snow late Wednesday afternoon.

A city employee at the equipment barn Wednesday afternoon said the city maintainer and loaders were working on the streets.

The most effective street opening was done by large oil field trucks with chains on their rear duels. These big vehicles soon knocked paths through many of the streets.

Many drivers had to leave their cars where they stuck Tuesday morning. By the afternoon tractors and trucks were getting around over town and pulling the cars out of the drifts.

Reports from rural areas said the snow had stayed on the fields. There were reports of the snow being 15 and 16 inches deep on the fields.

Other than being drawn and hungry, livestock suffered little in the storm. The stock had crossed some fences but the mixing and scattering was not expected to be too bad. Because of the dry weather, there were not a large number of cattle in the area.

This is the first moisture of economic value since July. This is the first time more than one inch of moisture has been accumulated in Spearman in a month since July.

School Closed 200 At Snowbound Again Today Annual Chamber Feed

Spearman Public Schools will not open this morning, Thursday, Supt. James Bramlett said Wednesday afternoon.

Bramlett said the days the schools are closed will have to be made up later this year. It is a state law that schools must operate 175 days per year. Bramlett said the one extra day in the schedule was used when classes were dismissed for President Kennedy's funeral.

"We will have to make up the days, over Easter, on Saturday or go longer in the summer," the Superintendent said. The board will meet tonight to decide how the days will be made up.

New Appliance Business Opens

Another new business opened in Spearman this week.

Bob Nobles, former serviceman for Owens Sales, has purchased the appliance division of Owens and is now selling and servicing Maytag and Whirlpool appliances.

Nobles said they will service all makes of washers, dryers, refrigerators and stoves.

The new business is located in the Womble building next to Remy Upholstry.

Approximately 200 smiling Spearmanites went into the snow Monday night to attend the annual Chamber of Commerce banquet in the newly-painted Community Building.

Other than the drouth breaking snow, the highlight of the evening was the presentation of the Achievement of the Year Award to John R. Collard, Jr., Grand Master of the Masonic Lodge of Texas.

Chamber Vice-President J. L. Brock presented the plaque to Mrs. John R. Collard, Sr. Her son was in New Orleans and could not be at the banquet to accept the award.

Outgoing President Charles Gilliam thanked his board of directors and members for the help they gave him during his year in office. Gilliam presented lapel pins to Stanley Garnett, Bruce Sheets and Dr. Damon Gregg, outgoing directors.

New President James Bramlett introduced the directors for this year and then presented Gilliam with the Past-President's plaque.

The Rev. Charles Gates gave the invocation.

Brock was to introduce the out-of-town guests, but the only ones were Stanley Garnett, who lives two miles east of town and Mr. and Mrs. Sam Greenway, who live a mile

east of town.

Burl McClellan was master of ceremonies and entertainment was by the Lynx Trio. The Men's Glee Club was unable to sing because all of them could not get to the banquet.

JAYCEE MEETING AND BASKETBALL WORKOUT
7 P.M. THURSDAY
Blodgett & Linn Building



J. L. Brock and Mrs. John R. Collard, Sr.

Judy Stump Returns From Trip to Mexico City

Judy Stump, student at WTSU returned Saturday from a 10 day visit in Mexico City. She was among 58 students visiting the Baptist Student Union Mid-Semester retreat there.

Highlights of her trip were meeting and shaking the hand of President Adolfo Lopez Mateos in his palace, attending a bull fight and a Folklore Ballet.

The group stayed in the Hotel Regis while in Mexico City, visited the University of Mexico, and also visited 2 Baptist Youth Missionaries about 120 kilometers from the city where they made the acquaintance of two American Baptist Missionaries.

Judy reports the climate was very nice, warm in the middle of the day and cool in the evenings and mornings. She was amazed at the small narrow rocky streets in the smaller towns while Mexico City had large wide streets. She was

impressed by the beautiful large buildings with their modern architecture and colorful murals in mosaic.

Judy came back with many new friendships, new pen pals and a wish to return just any time.

Education Night Set

High School students and their parents will get an introduction to higher education in colleges, at Spearman High School's Higher Education Night, Feb. 13, at 7 p. m.

Seven colleges, business and vocational schools are sending representatives to the meeting to answer questions and discuss the schools and what they offer.

Keynote speaker for the meeting will be D. D. Miers of Shamrock Oil Co. He will challenge the students to pursue higher education.

After the keynote meeting there will be two 45 minute conference sessions and students and parents may attend two of these sessions.

At the end of the conference there will be a general get acquainted session with all representatives in the cafeteria.

Schools agreeing to send representatives include Panhandle A&M, West Texas State University, Texas Tech, Draughon's

Circle Meets At Fancher Home

The Hazel Loftin Circle of the First Baptist Church met Jan. 29 in the home of Betty Fancher.

Angie Sheets presided at the business session. The program "Citizens of Two Worlds" was given by Pat Denham, Betty Fancher, Dot Ammons and Joan Gilley.

Attending were Mmes. Marshall Walker, Pat Chapman, Dolores Guthrie, Betty Fancher, Joan Gilley, Angie Sheets and Pat Denham.

Club Meets Despite Snow

Mrs. James K. Hicks was hostess to the Short Club Bridge Club Feb. 4 in her home.

Mrs. Wilson McClellan had high score and Mrs. Winfred Lewis had second high.

Attending were two guests, Mrs. McClellan and Mrs. Lewis, and members, Mmes. Oscar Donnell, Tom Etter, Woody Gibner, Bob Skinner, Sam Watson and the hostess.

Mrs. Gates Is Study Leader

The Susannah Wesley Circle of the WSCS met Jan. 29 in the parlor of the First Methodist Church.

Chairman Barbara Habberth opened the meeting with "The Prophet."

Continuation of the study "The Three Spiritual Classics" was given by Coise Gates assisted by Marie Beck and Frances Williams.

Attending were Margaret Adanson, Marie Beck, Donna Bowen, Coise Gates, Barbara Habberth, Marva Hohertz, Doris Kitchens, Dolly McWhirter, Sherry Partridge, Frances Williams, Margaret Stubblefield, and Myra Grimes.

Friday, Feb. 14, is World Day of Prayer. Join with those of your community and Christians of the world in a cycle of prayer.



MEETS THE PRESIDENT-Shaking hands with Adolfo Lopez Mateos, President of Mexico, is Judy Stump, daughter of Mr. and Mrs. J.R. Stump of Waka, and one of the students of West Texas State University visiting in Mexico City recently. The handshaking occurred at the National Palace in Mexico City.



get an **ELECTRIC DRYER...**
have more time for other things

You can forget those wearisome hours at the clothesline when you dry clothes electrically. With an electric dryer, your clothes dry to fluffy-soft perfection automatically while you relax or tend to other things. Flameless electric drying is easier on clothes, too. Whites stay white . . . colors stay bright . . . and there's no more wind whipping or sun fading. Why not free yourself from laundry lugging and weather worries? See your dealer soon about an automatic electric clothes dryer.



Boys' Shirts

A VARIETY OF COLORS
AND PATTERNS



WERE	NOW
\$1.98	\$1.35
\$2.25	\$1.49
\$2.98	\$1.98
\$3.98	\$2.65
\$4.98	\$3.35

Cates Men's & Boys' Wear

HANSFORD HOSPITAL NEWS

Patients in Hansford Hospital this week are Mamie Mensgern, Wiles Burgess, Preston Scott, Ralph Byrd, Rose Mary Ratzloff, Edith Dessaint, Sam Barr, Hazel Morton, Julia Rardin, Juanice Sheppard, Texie Ann Fisher, Edna Williams and Jackie Gray.

Dismissed were Joseph Alvin Cook, Mary Williams, Susan McLeod, Ann Stalder and baby, Margaret Kirk, Vernon Marshall, Donald Tanner, Virginia Cates, Joan Eaton and baby, Hazel Wilbanks, Jodie Burrell, Michael Walker, Beth Day, Clarence Rice, Rose McClenagan and baby, Allen Dixon and Raymond Sasser.

Mrs. Daily Is Circle Hostess

The Mary Martha Circle of WSCS met Jan. 29 in the parlor of the First Methodist Church with Mrs. F.J. Daily as hostess.

Mrs. Roy Jones, Chairman, presided at the business session. Mmes. Delon Kirk and Hazel Morton were reported in the hospital.

The lesson was given by Coise Gates on Evelyn Underhill.

Attending were Altha Townsend, Freda Sheets, Grace Lyon, Minnie Jones, Mildred Daily, Ethel Cookston, Coise Gates, Margaret Gibner, Eleanor Crooks, W.H. Tarbox and the hostess, Mrs. Daily.

Future Readers Of The Plainsman

Mr. and Mrs. Birgil Ratzloff are the parents of a girl, Penny Deanne, born Feb. 3 in Hansford Hospital.

Mr. and Mrs. Donald Stalder are the parents of a boy, Donald Dean born Jan. 28 in Hansford Hospital.

World Day of Prayer Scheduled February 14

On Feb. 14th, as the children exchange valentines in tokens of sincere friendship, the people of Spearman will unite with the hundred of thousands throughout the world in prayerful kinship in observance of the 78th World Day of Prayer.

All persons interested in joining this worldwide prayer fellowship are invited to assemble with the Presbyterian, the Methodist, and the Christian Churches in the Christian Church, 29 S. Bernice at 9:30 a. m. Friday, Feb. 14.

CWF President, Mrs. Betty Jean Davis, urges everyone of every denomination to attend and join in the service of prayer.

The theme for the 1964 service is "Let Us Pray" and the service was prepared by Dr. Madeleine Barton, Executive Secretary of the Department on the Cooperation of Men and Women in Church, Family and Society of the World Council of Churches, Geneva, Switzerland.

In continuation of past efforts in the mission of the church, the gifts collected as an essential part of the observance will go toward sustaining 12 Christian Colleges for women in Asia and Africa.

The gifts will make possible the translation, printing, and distribution of Christian literature to women and children in many parts of the world.

In Spearman those who are being asked to take part are tentatively Margaret Satterwhite, Frances Williams, Marie Beck, Coise Gates, Barbara Haberthur, Dorcas Collard, Freda Sheets, Dorothy Tackitt, Johanne Blodgett, Myrtle Bohanan, Mary Cornelius, Martha Batton, Marilyn Cain, Margaret Evans, Dorothy Pugh and Kay Vernon. For the children, there will be a visualized story for the older group and an attendant for the younger ones.

Mr. and Mrs. Johnnie Ross and children of Odessa were Saturday night guests of Mr. and Mrs. Arthur Adkison and Sunday morning they visited in the Ray Lackey home.

THE WAY I SEE IT

By Robert Cordes

Oslo Lutheran Church

When you awoke this morning, there were 45,000 more people in the world than when you went to bed last night. Each day about 120,000 people are added to the population of the world and each year about 44,000,000.

What is going to happen to these people after death? We may know many Christians. But the great majority of the people in the world are not Christians. They do not believe in or reject Christ as Savior.

Jesus doesn't want anyone to be lost. He died for all, and He wants everyone to believe in Him. That's why He tells us: "Pray that the Lord may send out laborers into His harvest." (Luke 10:2)

God is a just God. He has prepared a way for salvation in His Son. But also God will have respect for our choice. If we reject this Son Jesus, God has no choice but to cause eternal death to become a reality. Eternal death means dy-

ing without our sins forgiven in Christ. Thus this person would be eternally separated from God. This is Hell. It is an eternal place. It is a terrible place from which there is no second chance. Think lightly of this! Never! It will be a place without the presence of God's love.

God wants us to pray for laborers (that is, Christian missionaries, teachers, pastors) to tell the Good News of Jesus' love. We can do this by our offerings of money. We can show by our lives how much Jesus counts for us.

These are some things we can do for the thousands of people in the world who do not know Jesus. Without Jesus none can know "what God has prepared for those who love Him." (I Corinthians 2:9)

It is Christ and salvation or eternal hell. Which shall it be for you? There is no gray in the Christian life. Either you are the Lord, or the devil's. It is time now to let the Holy Spirit help you decide.

Card of Thanks

To everyone who helped in any way to comfort us in the loss of our father, and to Dr. D. E. Hackley for his understanding, kindness and patience, we are deeply grateful.

The family of T. C. Harvey, Sr.

Living Room

- \$159.50 Early American Copper Sofa by Kay
- \$229.50 Early American Brown Tweed Sofa by Ennis
- \$239.50 Early American Brown Print Sofa by Ennis
- \$199.50 Early American Toast Wood Wing Sofa by Broyhill
- \$319.50 Early American Brown/Orange Tweed Sofa by Broyhill
- \$298.50 Early American Gold Tweed Sofa by Broyhill
- \$329.50 Early American gold/brown/orange quilted sofa - Kenline
- \$549.50 Gold Traditional Quilted Sofa by Clyde Pearson
- \$469.50 Beige/aqua traditional quilted sofa by Clyde Pearson
- \$319.50 Gold tufted back Sofa by Clyde Pearson
- \$259.95 Modern Olive Sofa by Selig
- \$259.50 Modern Burnt Orange 4 pc. sectional by Maddox
- \$139.50 Modern Orange/Brown Stripe Sofa by Maddox
- \$69.95 Modern Orange/Brown chair by Maddox
- \$139.95 Modern Green/Gold Chair & Ottoman by Selig
- \$99.95 Modern Recliners (White & Olive) by James
- \$109.50 Modern Peacock Chair by Selig
- \$89.95 Modern Turquoise Chaise Lounge by Selig
- \$119.95 Traditional Beige/Orange Quilted Chairs by Pullman
- \$139.50 Traditional Mention Green Barrell Chairs by Silvercraft
- \$136.50 White (Scotchgard fabric) Chair by Clyde Pearson
- \$159.95 Black Vinyl Chair by Silvercraft
- \$129.50 Orange Swivel Chairs by Silvercraft
- \$129.50 Aqua/Gold Italian Provincial chairs by Silvercraft
- \$129.50
- \$179.50
- \$169.50
- \$149.50
- \$239.50
- \$249.50
- \$259.50
- \$349.50
- \$349.50
- \$259.50
- \$159.50
- \$198.50
- \$114.50
- \$54.50
- \$69.95
- \$69.95
- \$69.95
- \$89.95
- \$98.50
- \$98.50
- \$98.50
- \$84.50
- \$84.50

Hide-a-Beds

- \$459.50 Traditional Linen Print Hide-a-Bed by Simmons \$339.50
- \$359.50 90" Rose Beige Hide-a-Bed by Simmons \$279.50
- \$349.50 Traditional Beige Hide-a-Bed by Simmons \$279.50
- \$429.50 Early American Brown/Beige Hide-a-Bed by Simmons \$298.50

Shop and Really Save Right Now!

\$119.95 LAZY BOY RECLINERS \$98.50

9 x 12 Braided Rugs ONLY \$39.95

Choose a Gift for the Home For Your Valentine

ANNUAL WINTER CLEARANCE

CONTINUES

CLEARANCE SALE

- \$289.50 Antique Pine Bookkeeper's Desk by Hudson-Dygdon \$209.50
- \$159.95 Maple Curio Cabinet by Butler \$119.95
- \$86.50 Maple Pier Cabinet by Butler \$59.95
- \$54.50 Maple Curio Stand by Butler \$39.95
- \$179.50 Fruitwood Wall Console by Brandt \$139.95
- \$159.50 Antique Pine Harvest Table by Hudson-Dygdon \$119.50
- \$19.95 Rattan (17") bar stool by Hudson-Dygdon \$15.95
- \$139.95 Contemporary Oiled Walnut China by Broyhill \$89.95

Bedroom

- \$449.50 Italian Provincial Triple Dresser, Chest on chest, double Bed and two night stands by Bassett \$298.50
- \$169.95 French Provincial Fruitwood Powder Table by Hibriten \$119.50
- \$447.95 French Provincial Antique White Double Dresser, Chest on Chest and Double Bed by Bassett \$329.50

All Pictures and Wall Accessories

Reduced 20%

ALL LAMPS REDUCED SOME 40%

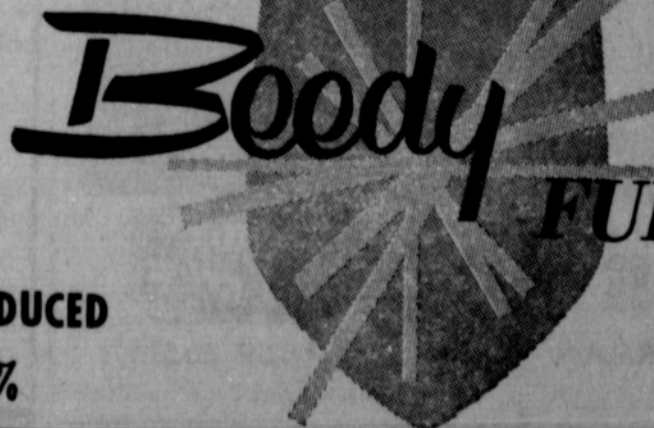

SEE OUR SELECTION OF BEAUTIFUL DINING FURNITURE

FURNITURE CO.

Plains Shopping Center SPEARMAN

QUALITY

BEDDING



Sale

BEDDING SPECIAL

All of our famous bedding reduced for this clearance.

\$79.95 MATTRESS & BOX SPRING TWIN OR FULL SIZE \$64.50

Visiting Teams Win In Grade School Tournament

Thirty teams from eight different schools competed in the Spearman Grade School Basketball Tournament here last weekend.

All the championship trophies were won by visiting teams. Phillips won the eighth grade boys division, Armstrong was the eighth grade girls champion, Perryton took the seventh grade boys crown and Skellytown won the seventh grade girls trophy.

Consolation winners were Gruver for the eighth grade boys and seventh grade girls, Phillips won the seventh grade girls trophy and Stratford won consolation in the eighth grade girls play.

Here are the scores of each game by divisions:
 Eighth Grade Boys:
 First Round:
 Stratford 39-Armstrong 15
 Gruver 16, Phillips 30.

Sunray 26, Spearman 24
 Perryton 39, Skellytown 61
 Second Round:
 Stratford 22, Phillips 52
 Sunray 33, Skellytown 35
 Championship
 Phillips 32, Skellytown 22
 Consolation
 Gruver 49, Armstrong 23
 Spearman 46, Perryton 47
 Consolation
 Gruver 34, Perryton 30
 Eighth Grade Girls
 Spearman 20, Sunray 17
 Stratford 9, Skellytown 36
 Armstrong 37, Perryton 8
 Plemons 12, Gruver 22
 Spearman 10, Skellytown 29
 Armstrong 33, Gruver 12
 Championship
 Armstrong 1, Skellytown 18
 Consolation
 Stratford 26-Sunray 12
 Perryton 11, Plemons 23
 Stratford 44, Plemons 25
 Seventh Grade Boys
 Stratford 21, Armstrong 25

Plemons 39, Phillips 25
 Skellytown 20, Perryton 39
 Spearman 35, Gruver 26
 Armstrong 20, Plemons 35
 Perryton 1, Spearman 28
 Championship
 Perryton 35-Plemons 29
 Consolation
 Stratford 15, Phillips 27
 Skellytown 15, Gruver 13
 Phillips 31, Skellytown 21
 Seventh Grade Girls
 Stratford 45, Armstrong 10
 Plemons got a bye
 Spearman 11, Gruver 7
 Skellytown got a bye
 Stratford 24, Plemons 15
 Spearman 20, Skellytown 37
 Championship
 Skellytown 26, Stratford 20
 Consolation Championship
 Armstrong 12, Gruver 13
 Spearman merchants bought 12 trophies for the winners in the different divisions. Firms buying trophies were Massads, Chambers, Hansford Plainsman, First State Bank, Hansford Abstract and P. A. Lyon Insurance, Cut Rate Grocery, J. L. Brock Agency, Equity, Excel Chevrolet-Olds, Cates Men and Boys Wear and B&B Grain



WHEAT PROFIT

Each 80 pound bag of JOHN DEERE 45 contains 36 pounds of solid nitrogen. That's 36 pounds of profit-power for your wheat. No wonder wheat farmers like to top-dress with 45! You store 1/3 less bags . . . You carry 1/3 less bags . . . cover 1/3 more acres. The extra "N" in JOHN DEERE 45 means more work saved, more money saved . . . more profit for you. JOHN DEERE 45 is non-corrosive . . . won't harm expensive equipment. JOHN DEERE 45 is non-leaching . . . it stays put! And, it dissolves fast, even in dew, and gets right down to the root zone.

TOP-DRESSING WITH JOHN DEERE 45 IS A MOVE TO MORE WHEAT PROFIT. GET ALL THE FACTS FROM YOUR LOCAL JOHN DEERE FERTILIZER DEALER . . . HE'S A NEIGHBOR.

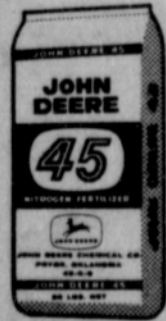

JOHN DEERE 45

A product of
 THE JOHN DEERE CHEMICAL COMPANY
 TULSA, OKLAHOMA



B & B Grain Co., Inc.

514 COLLARD ST.
 WP-1

SPEARMAN

659-2551

Valentine Specials



King's Chocolates

beautifully boxed
 in

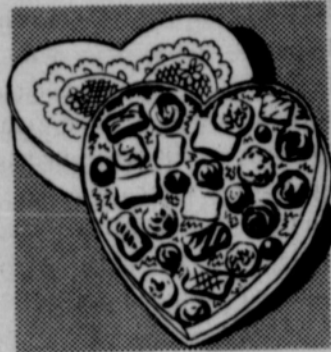

Heart Shaped Boxes

all sizes

all colors

assorted chocolates

Choose her Valentine Candy now from our selection
 of King's Chocolates.

VALENTINE CANDIES



Perfumes

Cosmetics

HOUSEHOLD
 ACCESSORY GIFTS

Beautiful
 Selection
 of
 Costume
 Jewelry

in the newest
 spring shades and
 textures

COME IN & BROWSE AROUND IN OUR STORE

You'll find gift items galore to suit every taste. From toys to sports equipment and cosmetics to music boxes- think of us first when you're looking for gifts. We have a complete selection of gifts and will be glad to gift wrap for you.



make us your complete
 Prescription Headquarters

Gordon & Lee's Drug



Of Interest To Women

659-2466

659-3258

THURSDAY, FEBRUARY 6, 1964

THE HANSFORD PLAINSMAN

Cooking for Big Crowds Nothing New For Minnie Jones; She Started Young



"I got my start in serving food to large groups on the County Farm in Navarro County."

Thus, Minnie Jones, who is well known in Spearman for her ability to cook and to oversee the preparation of good food, described her beginnings as a good cook.

Minnie's uncle and then her father were superintendents of the County Farm and when she

and Roy Jones married, he was a guard there. Minnie and the superintendent's wife were in charge of supervising the preparation of three meals a day for about 50 prisoners and 30 old folks.

Now Minnie puts this knowledge to good use as Food Chairman of the Methodist W. S. C. S.

of which she has been a member since moving to Spearman from Pampa in 1938. The Meth-

odist women have served countless banquets and special meals for large groups and Minnie is always there to get things organized and see that everything comes out right.

The Jones moved to Pampa when there wasn't a paved street in town and the oil boom was just beginning.

"After living in Corsicana all my life, Pampa looked just like the jumping off place to me at first but I learned to like it."

Minnie says she learned many things about preparing food at the cooking schools which the Pampa Daily News sponsored. "The cooking schools were held every year or so and they were all week affairs."

One of many lessons Minnie remembers and still follows, concerns the baking of cakes. She learned to cover the layers just out of the oven with a cake cover until they are cold, to keep the moisture in. "You keep a tea towel handy and wipe off the moisture that gathers at the top of the cover- and that way you always have a moist, delicious cake."

Minnie likes to bake cakes better than anything else and could bake as good a cake as her mother could, while she was yet a child. Strangely enough though, her two sisters are not even remotely interested in cooking.

Minnie wasn't feeling up to par last week and although she had been chairman of the foods for the radio auction for the March of Dimes, she debated about whether or not she felt like making a cake to send herself. She is glad she did now. Her milk chocolate cake was auctioned for \$25 to W. E. Sparks, who knows how good Minnie's cakes are.

As W. S. C. S food chairman, Mrs. Jones is ready for February to roll around every year with the annual Groundhog Supper. "Mrs. H. M. Shedeck brought us the idea from some of her kinfolks in Oklahoma and we have held the supper for the last 10 years." Minnie has been in charge each time. This year several hundred persons enjoyed the sausage and hot-cake supper which was held last Saturday evening at the fellowship hall of the church. Minnie was in the kitchen all during the evening, making pancakes.

Unlike a lot of good cooks, Minnie does sometimes use ready mixes. When it's necessary to use a boxed cake mix, she makes some additions though. She adds three tablespoons of cake flour and three tablespoons of cooking oil along with some vanilla which she says greatly improves the flavor and moisture of the cake.

It had been a long time since she had cooked for the big

groups at the County Farm, but when the Jones' son, Roy Lee, was growing up in Pampa, Minnie still cooked for big crowds. Her house was known as the eating place for a big group of boys who were hungry after practicing basketball or football. So well known was her cooking, even then, that Archer Fullingim, Editor of the Pampa Daily News devoted all his column to the subject when Minnie and Roy were moving to Spearman some 26 years ago.

Roy Lee graduated from W. T. S. C. and is now vice president of the Lovington, N. M. National Bank. He has been Mayor of Lovington for several years.

Roy Lee and his wife Charlene are the parents of two children whose latest pictures are proudly displayed over the mantle in their grandparents' living room.

Mrs. Jones says her daughter-in-law is also a good cook and this recipe for "Ruidosa Squaw Bread" is one of Charlene's.

RUIDOSA SQUAW BREAD

Squaw bread puffs are like soapapillas but are made from a yeast dough and taste like sour dough biscuits. They usually steal the show at outdoor meals. Start the dough 2 1/2 hours before serving.

2 cups lukewarm water
1 or 2 pkgs. fresh or dry yeast (2 for yeastier flavor)
4 tbsp. sugar
1 tsp. salt
4 tbsp. melted shortening

Mix and let stand until yeast rises to the top of the water. Add 4 tbsp. shortening (not hot) and enough flour to make a medium stiff sponge. On bread board, knead in enough flour to make a stiff dough. Let rise another hour. Roll very thin, cut into strips about 3" x 5" or in squares and fry in smoking hot fat. Turn when puffed and brown on either side. Drain on paper and serve immediately. Good with honey.

Minnie also shares with us this Lemon Pie recipe which she often makes.

LEMON PIE (Baked in Crust)

2 cups sugar
4 eggs
3/4 stick butter, melted
Juice of two lemons, pulp and all

Grated rind of one lemon
Cream sugar and butter, add lemon juice. Beat eggs well and add to sugar and butter mixture and beat very hard. Pour in crust and bake about 5 minutes at 450 degrees until crust sets, then at 300 degrees for 30 to 40 minutes until done.

Minnie begins by beating the eggs in the small bowl of her mixer, until they fill the bowl. This, she adds, makes the pie light and fluffy with a pretty top.

DAY BY DAY

Several Spearmanites went to Amarillo this past week to see Jennie Lynn Massad as Eadie in the Little Theatre play "Lullaby". The play was very enjoyable and Jennie Lynn did an excellent job with her part in a play that was made more complicated by the fact that there were only four characters.

The programs referred to Jennie Lynn as "an accomplished pianist with a mezzo-soprano voice that can soar in operatic aria... in addition to teaching music in the Amarillo Public Schools, she is now studying dancing with Neil Hess and voice under the tutelage of Elsa Porter (also formerly of Spearman)... The knack she displays for comedy and vernacularism in "Lullaby" plus the impressive array of her other talents should stand her in good stead when she embarks on a professional theatrical career in the not too distant future."

Frank and Jennie Massad are justly proud of Jennie Lynn and also of their younger daughter, Pat, who as an accomplished pianist, presented a private recital Sunday afternoon. Pat is also a member of the girls' vocal sextet, the choir and the band.

...

If you feel like you never have enough time for all the things you want to do, maybe you'll appreciate this:

"Time is truly a miracle. You wake up in the morning, and lo! your purse is filled with 24 hours of the unmanufactured tissue of the universe of life. It is the most precious of possessions. No one can take it from you. And no one receives more or less than you receive. In the realm of time there is no aristocracy of wealth and aristocracy of intellect. Genius is not rewarded by even one extra hour a day." — Bennett

Melton - Fryrear Vows Read Here Saturday

Miss Paulette Melton, daughter of Mr. and Mrs. Jeff Melton, became the bride of Cecil Fryrear, son of Mr. and Mrs. Cecil Fryrear, in a ceremony Saturday, Feb. 1 in the First Methodist Church with Rev. Charles Gates officiating.

Verna Lee Schnell was the organist.

Matron of honor was the sister of the bride, Dixie Pool of Channing. She wore a blue brocade dress with white accessories and carried a long stem white rose.

Best man was Donnie Pool of Channing.

The bride, given in marriage by her brother, Richard Melton of Austin, wore a formal gown of white chiffon over taffeta which was made by her mother.

The gown was fashioned with a fitted bodice, scalloped neckline, long sleeves but-

toned to the wrists and a bouffant floor length skirt. She wore a white pearl tiara with an elbow length veil of illusion and carried a white Bible crested with blue and white carnations.

The mother of the bride wore a light blue brocade dress with black accessories and a corsage of white carnations. Mrs. Fryrear wore a blue silk dress with black accessories and a corsage of white carnations.

For the wedding trip the bride wore an off white wide wale corduroy dress fashioned with a scoop neck, long sleeves, and a full skirt. She wore brown accessories and her corsage was from her bridal bouquet.

The couple will live in Wellington, Kansas, where he will be employed on a ranch.

Engagement Announced—

Mr. and Mrs. K. D. Clark of 1025 Townsend announce the engagement of their daughter, Donna Lou, to Charles Lyman Ellis III, son of Mr. and Mrs. C. Lyman Ellis, Jr., 5403 Ridge Oak Drive, Austin.

Miss Clark is a junior at the University of Texas where she is studying sociology. She is a member of the Longhorn Band and Tau Beta Sigma (honorary). Mr. Ellis served with the 279th Army Band in France and currently is studying music at the University of Texas. He is a member of the Longhorn Band, the University Symphony, and Phi Mu Alpha Sinfonia.

No wedding date has been set.

Bridal Shower Saturday Honors Miss Anita Holt

The home of Mrs. Deta Blodgett was the setting Saturday for a pre-nuptial shower honoring Miss Anita Holt, bride-elect of Mr. Gene Eisenhauer.

Miss Holt is the daughter of Mr. and Mrs. O. C. Holt of the Holt Community. Mr. Eisenhauer is the son of Mr. and Mrs. E. Eisenhauer of Corpus Christi.

Some 85 guests called during the afternoon. Miss Kathy Jenkins registered the guests in a bride's book adorned with an arrangement of deep rose colored carnations. Miss Holt was presented a corsage of rosebuds and her mother received a corsage of white gladioli.

Mrs. Ben Holt, grandmother of the honoree and other assisting in the party were presented white carnation corsages.

The serving table was laid with an imported white linen cut work cloth centered with a bridal arrangement of rosebuds. Cut glass and silver completed the appointments.

The bride-elect's chosen colors of deep rose and camellia carried out in the centerpiece and rose colored punch served from cut glass punch bowl. White cake decorated with miniature rosebuds was served from a tray edged with white tulle. Misses Kay Lackey, Polly McLain and Mrs. Sandra Ladd pre-

sided at the tea table.

The array of gifts were opened and admired by Miss Holt assisted by Miss Rebecca Hutchison.

An interesting note of the occasion was two of the hostesses, Mrs. Fred Daily and Mrs. R. E. Lee had helped with the pre-nuptial shower for Mrs. O. C. Holt before Anita was born.

In addition to the above mentioned hostesses—the following assisted with the bridal shower: Mmes. Dwight Hutchison, Lester McLain, Major Lackey, Phil Jenkins, Bruce Sheets, John Bishop, J. R. Stump, Joe Trayler and Miss Judy Stump.

Mrs. Trayler Is

Guild Hostess

Mrs. Joe Trayler was hostess January 1 to the Arts & Craft Guild in her home.

Refreshments were served to Mmes. W. L. Russell, C. A. Gibner, P. A. Lyon, Sr., Bruce Sheets, Guy Fuller, Nolan Holt, F. J. Daily, Ned Turner, Freeman Barkley, Pope Gibner, Garrett Allen by the hostess.

On Friday, Feb. 7 the group will meet with Mrs. Ned Turner as hostess.

Prices Good February 6, 7 & 8

GET TWO FOUR
-PIECE PLACE
SETTINGS OF
ROGERS
SILVERWARE F.R.E.

ANNIVERSARY SALE



THIS MONTH MARKS OUR 16TH YEAR IN SPEARMAN AND TO SHOW OUR APPRECIATION STARTING THURSDAY WE ARE HAVING THE BIGGEST ANNIVERSARY SALE EVER--OVER FOUR HUNDRED FREE PRIZES FROM OUR TREASURE CHEST PLUS HUNDREDS OF FREE BUCCANEER STAMPS----- PLUS A GRAND PRIZE OF ONE-HALF CARCASS OF BEEF CUT AND WRAPPED ABSOLUTELY FREE, FREE SAMPLES, FREE BALLOONS, AND A STORE-WIDE SALE OF REAL VALUES-THREE BIG DAYS STARTING THURSDAY.

Bordens Assorted Flavors

Sherbet Half Gallon **69¢**

Bordens Fudgsicle, Popsicle
Iced Novelties 6 Bar pkg. **25¢**

Margarine lb.
Meadowlake **21¢**

Mortons Chicken, Turkey or Beef

Meat Pies .8 oz. pkg. **6 for \$1.00**

Mortons Apple, Cherry or Peach Large 24 oz. Frozen

PIES **4 for \$1.00**

SOUP HEINZ TALL CAN VEGETABLE **10¢**

Supremes Saltines
Crackers 2 LB. BOX **2 for \$1.00**

J & L Farms Grade A Large

Eggs White Dozen.... **49¢**

Supreme Choc. Drops, Pecan Sandies
or First Lady lb. **2 for 89¢**

Crisco Oil 38 oz. size **57¢**

Dog Food Dash **6 for 87¢**

APRICOTS Hunts 2 1/2 can **2 for 49¢**

PEACHES Hunts 2 1/2 can **2 for 49¢**

Win Valuable

a free
KEY to
every customer

Prizes

A VALUABLE PRIZE IF
YOUR KEY OPENS THE
TREASURE CHEST



TIDE GIANT **69¢**

LIQUID GIANT
THRILL **59¢**

COMET CLEANSER
GIANT **2 for 39¢**

ZEST 3 REG **43¢**
BARS

BEST PRODUCE BUYS

Texas Cello
Bag.....

CARROTS **5¢**

Colorado Yellow Denver
lb.....

ONIONS
5¢

Sunkist Sweet Juicy lb.

ORANGES **15¢**

Firm Green Heads lb.

CABBAGE **5¢**



LISTERINE

TOOTH PASTE
5 **99¢**
Giant Tubes

Bath Cannon First Quality Full Size

TOWELS **59¢**

Color Fast Reg. 98¢ value each...

FOUR
ACE
OF
S
F.R.E-E

HOT DOGS



5¢

Sat. Only Each

ROUND STEAK Top "O" Texas Beef lb. All Cuts **75¢**

CONEYS Top "O" Texas Pkg..... **39¢**

SAUSAGE Blue Morrow Whole Hog 2 lb. Bag To Be Served Saturday **98¢**

PICNICS Top "O" Texas Smoked 4-6 lb. lb. **29¢**

Top "O" Texas T-Bone or Sirloin lb. **Beef Steak 83¢**

BACON Top "O" Texas Sliced 2 lb. Pkg. **79¢**



a treasure of Health

Borden's MILK



49¢

HALF GALLON

Borden's SOUR CREAM



29¢

IDAHO POTATOES 10 LBS. **53¢**



Tendercrust

BREAD

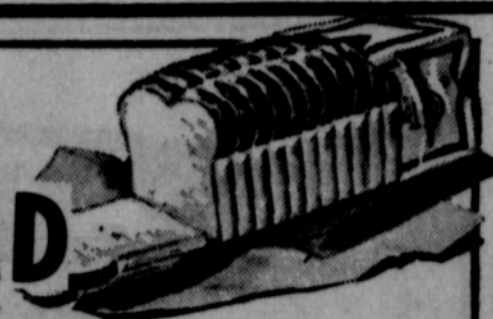

"All Varieties Fresh Daily"

25 FREE BUCCANEER STAMPS with each loaf purchased

Fresh Roasted Mountain Grown Folgers lb. can

COFFEE 79¢

25 FREE BUCCANEER STAMPS with each pound purchased

King Size or Regular Carton of 6 (plus Deposit)

COCA COLAS 41¢

25 FREE BUCCANEER STAMPS with each carton purchased

Mortons 6 oz. pkg.

POTATO CHIPS 39¢

25 FREE BUCCANEER STAMPS with each bag purchased

Hi-C "Mix or Match" Orange Drink, Grape Drink or Fruit Punch

46 oz. cans **HI-C DRINK 3 for \$1.00**

50 FREE BUCCANEER STAMPS with each 3 cans purchased

Macaroni or Spaghetti 10 oz. Bag

SKINNERS 21¢

25 FREE BUCCANEER STAMPS with each bag purchased

Hunts 8 oz. Can

TOMATOSAUCE 5 for 49¢

Hunts 11 1/2 oz. Bottle

CHILI SAUCE 25¢

Hunts 6 oz.

TOMATO PASTE 2 for 25¢

Hunts Tall Can

TOMATO SAUCE 19¢

We Give Buccaneer Stamps



COTTAGE CHEESE

Borden's 32 OZ. **53¢**



Zestee Assorted 18 oz. Tumblers with 3 preserves 1 18 oz. Zestee Apple Jelly FREE purchased

Preserves 3 for \$1.00

Mortons Sugared pkg. of 18 Frozen Served Hot Saturday **DONUTS 33¢**

DEL CERRO LB. BAG **PECAN MEATS 97¢**

Tendercrust Hamburger or Hot Dog Cluster Pkg. of 8 **Buns 23¢**



Flour 87¢ GLADIOLA 10 LB. BAG

Soflin Fancy Facial 400 count box **Tissue 6 for \$1.00**

CUT RATE GROCERY

ATTEND CHURCH

The Church is God's appointed agency in this world for spreading the knowledge of His love for man and of His demand for man to respond to that love by loving his neighbor. Without this grounding in the love of God, no government or society or way of life will long persevere and the freedoms which we hold so dear will inevitably perish. Therefore, even from a selfish point of view, one should support the Church for the sake of the welfare of himself and his family. Beyond that, however, every person should uphold and participate in the Church because it tells the truth about man's life, death and destiny; the truth which alone will set him free to live as a child of God.



Church Directory

Apostolic Faith Church
Mrs. E. A. Greever, Pastor
Sunday School _____ 10:00 a.m.
Morning Worship _____ 11:00 a.m.
Evening Worship _____ 7:00 p.m.
Thursday Fast and Prayer Service
9:30 _____ 3:00

Thursday Prayer Service 7:30 p.m.
Assembly of God Church
Rev. Vance Barker, Pastor
Sunday School _____ 9:45 a.m.
Morning Worship _____ 11:00 a.m.
Evening Worship _____ 7:30 p.m.
Wed. Bible Study _____ 7:30 p.m.

First Baptist Church
Rev. Luther M. Berry, Pastor
Sunday School _____ 9:45 a.m.
Morning Worship _____ 10:45 a.m.
Training Union _____ 5:30 p.m.
Evening Worship _____ 6:30 p.m.
Wed. Evening Prayer Hour _____ 7:30
Wed. Choir Rehearsal _____ 8:45 p.m.

Fellowship Baptist Church
W. S. Herring, Pastor
Sunday School _____ 10:00 a.m.
Preaching Service _____ 11:00 a.m.
Sunday Evening Service 11:00 a.m.
Wed. Evening Service _____ 7:30 p.m.

First Christian Church
Rev. W. Graham Pugh, Minister
Sunday School _____ 9:45 a.m.
Morning Worship _____ 11:00 a.m.
Youth Meetings _____ 6:00 p.m.
Evening Worship _____ 7:30 p.m.
Wed. Choir Practice _____ 7:30 p.m.

Church of Christ
Charles Milner, Minister
Sunday School _____ 10:00 a.m.
Worship _____ 11:00 a.m.
Worship _____ 7:00 p.m.
Wed. Ladies Bible Class 9:30 a.m.
Wed. Bible Study _____ 7:30 p.m.

Pentecostal Church
Sunday School _____ 9:45 a.m.
Morning Worship _____ 11:00 a.m.
Evening Worship _____ 7:30 p.m.
5th & Hazelwood

SPONSORING FIRMS:

R. L. McClellan Grain Co.

B&B Grain Co., Inc.

First State Bank
Member F. D. I. C.

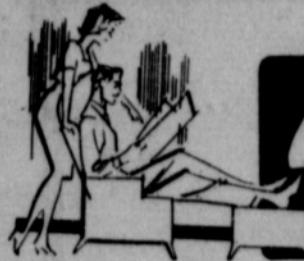

LET WANT ADS WORK FOR YOU

FOR SALE

FOR SALE-German Shepherd puppies. 659-2171.

T10-S10-tfc

For Lifetime Mufflers, Clarence Pettitt Garage. No premium prices.

FOR SALE-One '59 model trailer home. 10 x 50. Call 2844.

T2-tfc, S3-tfc

FOR SALE-Industrial lots and acreage. Financing available. Cecil Crawford. Phone 659-2409.

FOR SALE-800 bales Hegari with grain. \$35 per ton in field. Duke Roberts, TU2-4466 S, Hardesty, Texas.

T12-S12-tfc

FOR SALE-2 two bedroom houses. \$50 per month. Two well located airport lots. \$100 down, \$100 per year. L. S. McLain.

S10-T11-tfc

FOR SALE-1951 2 dr. Ford Sedan. Good condition. Good rubber. New motor. 428 S, Bernice.

S7-tfc, T6-tfc

LEGAL NOTICE

Effective January 1, 1964, Excel Chevrolet Company will not be responsible for debts or liabilities created by Excel Body Shop.

s/Jimmy Shieldknight
Secretary 13-3c

NEED AN IRRIGATION FARM? May I show you some South Eastern Colorado farmland? Shallow water in abundance, average 1000-1200 gallon wells per minute. Some of this land is already in wheat. Natural gas to wells. Easy terms. One-half minerals. Phone 659-3167 OLIN SHEETS.

T14-3c

SERVICE-Ditches from 31-2 inches, any desired depth. S. D. Jones 659-2809. Harold Shaver 659-3474.

T17-s18-tfc

BURTON'S T.V.

YOUR PHILCO DEALER

We Repair

COLOR T.V.

BLACK & WHITE T.V.

RADIOS

20 S. Archer

659-2121

Part of all

you

earn —

should be

yours

to keep.



ED DEAR,



703 Cotter Drive
Spearman, Texas

Phone: 659-3073

FOR SALE-Lot with trailer hook-up and garage. Inquire at 117 N. James. \$1350.

T8-3p, S7-3p

DALLAM COUNTY FARM-530 Acres west of Dalhart, Good irrigation district, good allotments, good improvements. 462 acres in soil bank, 68 acres grass. All cultivable and irrigable. One irrigation well. \$225.00 per acre. UPSHAW REALTY CO., P.O. Box 1576, Amarillo, Texas, Phone DR2-5561, Nights: Upshaw-FL6-5077.

T16-tfc

FOR RENT

FOR RENT-Furnished four room house. Call 2274.

T12-S12-tfc

FOR RENT-One or two bedrooms with kitchen privileges. 906 Dressen. Call 2425 after 4 p. m.

T49-tfc

FOR RENT-2 bedrooms with kitchen privileges. 906 Dressen. 659-2425 after 5 p. m.

T6-S7-tfc

WANTED

Dirt Moving, Land Leveling, Silo Dug. General Dirt Work with a John Deere 4010, 10 yd. Hancock Carryall, D6 Caterpillar. See Willis Sheets or call 2256 or 2712.

T41-S43-tfc

LESLIE DIAL

KIRBY

SALES & SERVICE

Phone 659-2137

VACUUM CLEANERS

E.C. Greene
& Sons Agency

REAL ESTATE — LOANS
INSURANCE — CATTLE
ALUMINUM PIPE

410 Davis Spearman
Phone 659-3227

If you want to drink that's your business-If you want to stop drinking... that's our business !!

Inquire Box 383

Meetings - Tuesday, 8 p. m.
Second Floor - Court House
Open to Public
Every Fourth Tuesday.

IRRIGATION ENGINES
200-500 Hp.
\$650. to \$1550.
LAKE PUMPS

IRRIGATION ENGINES
SALES & SERVICE
102 W. Kenneth
Phone 659-2223
Spearman, Texas

City Directory

CLEANERS

CLEANING
PRESSING

CARPET
CLEANING SERVICE

COIN OPERATED
DRY CLEANING

FREE
PICK-UP & DELIVERY

PHONE 659-2511

Wardrobe Cleaners

Oscar Donnell

302 MAIN ST.
SPEARMAN, TEXAS

DENTISTS

F. J. Daily D.D.S.

16 SW COURT STREET

SPEARMAN

PHYSICIAN

D. E. Hackley D.O.

CLINIC

702 S. ROLAND

659-2556

659-2385

ELECTRICIAN

Anthony Electric

Industrial, Commercial
and House Wiring

Heating and
Air Conditioning

Contracting
and Repairs

Fully Insured

PLAINS
SHOPPING CENTER

PHONE 659-2441
BOX 727

SPEARMAN, TEXAS

Mrs. Brown Gives Mission Study

endar was read by Frances Kilgore. The first section of the mission study book "Apogee" was given by chairman Wanda Brown. Refreshments were served to Mmes. Marie Berry, Frances Kilgore, Claude Marler, D. W. Hazelwood, Gowonda Golightly, Wanda Brown by the hostess.

The June Petty Circle met Jan. 29 in the home of Lila Williamson. Mrs. Williamson opened the meeting and conducted a short business session. The Prayer Cal-

Seniors Take Trip To Red River for Skiing

Thirty one seniors and their sponsors returned Sunday from a most enjoyable weekend spent at Red River, N. M. The group

left Friday at 11 p. m. and arrived at Red River at 9:00 a. m. Saturday where they ate a hearty breakfast at the Silver Spruce Lodge before going to the ski slope. They spent Saturday skiing, skating, riding the chair lift and whirly bird.

After spending the night at Silver Spruce Lodge, they started for home Sunday morning. They report that it was cold but the weather was fine for winter sports. They arrived home before the storm or rather came in just ahead of it as they could look back and see it behind them.

Sponsors for the trip were Mr. and Mrs. Dwain Bowen, Mr. and Mrs. Dick Hudson, Fred Dawson and the bus driver, Joe D. Martin.

Seniors enjoying the trip were Paulette Hester, Patti Simmons, Janice Phelps, Helen Greever, Ann Ramsey, Mary Ellen Barkley, Betty Powell, Peggy Devers, Lois Riley, Mary Mathis, Stephanie Shaver, Nan Sheets, Jane Allen, Bonnie Driscoll, Darla Adkison, Linda Ainsworth, Lynn Gibner, Burton Williamson, Mack Crawford, Ronnie West, Roddy Woodson, Roy Woodson, Richie Hudson, Rick Collins, David Batson, Garland Nichols, David Hester, Eddie Gail Martin, Qlo Crum, Glenn Ayers and Bill Blackburn.

HOLT NEWS

Mr. and Mrs. Owen Pendergraft were Thursday night guests of the Gerald Grays at Ulysses, Kansas.

Mr. and Mrs. C. W. Kirk and Maude Rosson attended a basketball tournament at Guymon and Goodwell Thursday. They had cousins playing on the Mangum, Okla. team.

Hazel Holt and Ray Slyder of Sharon, Kans. and Mike Holt of Stephenville were weekend guests of the Fred Holts.

Anita Holt received her degree from the University of Texas at the end of the first semester, and is now at home with her parents, the O. C. Holts.

Mmes. Annie Harris and Lorene Williams of Morse, Bertha Jenkins and Berda Holt visited Sunday afternoon with Mrs. Vera Anderson, who was in the North Plains Hospital in Borger. She returned home Sunday evening with her family at Morse.

Mrs. Don Jones, Billie and Wanda Kay spent last week in Pampa with her parents, Mr. and Mrs. W. R. Morrison.

1963, the Probation Department of the 84th Judicial District Court, collected more than \$20,000.00 in probation fees, court costs, child support, and restitution. Of this amount over \$11,000.00 was paid to the three counties of the Judicial District, which was almost \$900.00 more than the salaries paid to the Probation Officer and his assistant.

In announcing for election to the second full term to this important judicial office, Judge Boyer issued the following statement: "Many times since assuming office as District Judge, I have given consideration to a return to the more lucrative field of law practice. I have enjoyed the work and look back over the period I have been privileged to be on the bench with much gratification. Although I gave up an established and profitable law practice and have been urged to return to such practice by many former clients, the satisfaction of attempting to see that all citizens are afforded equal justice, under law, as to their personal and property rights is a reward to me, exceeding any compensation that can be measured in a monetary sense. I am proud to state, that, notwithstanding the increased population and industrial development, causing a substantial increase in the court dockets of both civil and criminal cases, the dockets in the three counties of the district are current. The co-operation of the officers, attorneys, litigants and jurors, is, in a large measure responsible for the status of the court, for which I am very grateful. If on the basis of the record, my candidacy for a second full term merits the support of the citizens of the 84th Judicial District, I shall be pleased and appreciative, and if elected, I shall continue, with the help of our citizens, to administer justice throughout the three counties of the District."



Max Boyer

Judge Boyer Announces

Judge Max W. Boyer has authorized the Hansford Plainman to announce his candidacy for nomination of the Democratic Party for a second full term as Judge of the 84th Judicial District of Texas. Judge Boyer was appointed by Governor Daniel in December, 1957 to serve until the General Election in 1958. He was nominated in the Democratic Primary in 1958 and elected in the General Election the same year for the unexpired term ending January 1, 1961. He was elected to his first full term in 1960.

Judge Boyer, his wife, Addye and their son, Don, now in his first year at Texas Christian University, are members of the Methodist Church at Perryton. He has served as County Attorney of Ochiltree County and as City Attorney of Perryton and was a member of the Texas House of Representatives for four years. Long active in legal circles, before his appointment as District Judge, he was the first President of the Northeast Panhandle Bar Association, is a member of the State Bar of Texas, where he is active in the Judicial Section, and at the time of his appointment was Chairman of the 18th Congressional District Grievance Committee of the State Bar.

There has been much favorable comment by officers, attorneys, litigants and jurors, since Judge Boyer has been District Judge, particularly as to his efficiency, judicial temperament, judicial ability and sense of fairness. Citizens have praised him for the prompt and dignified conduct of his court. A District Probation Department has been established in the 84th Judicial District, with the consent of the Commissioners Court in each county. There are more than 150 first offenders, now on probation, after conviction of felony offenses, who are making good citizens, under supervision of the Court, through the District Probation Officer. Probationers who do not live up to the terms of probation are promptly handled by having the probation revoked and the sentence imposed. Judge Boyer requires those who are placed on probation to make restitution for any property taken by the offender, as well as paying all costs and a monthly fee, with certain exceptions, towards probation costs. During

Welcome aboard Amigos!

Now on Chico's new **BARGAIN FARES**—travel round trip for only 40% more than one-way fares through April 30th

Now the entire Santa Fe is a terrific travel bargain through April 30, 1964. Here's how Chico's travel bargains will save you money: If the one-way fare is \$10, you can travel round trip for only \$14. When the one-way fare is \$25, you travel round trip for only \$35. On one-way fares costing \$50, the round trip is only \$70. Round-trip bargain fares will apply for all trains between all Santa Fe stations, making it easy for you to enjoy a trip at special savings. And you have a 30-day return limit on these bargain-fare tickets. Remember, family fares are even lower than Chico's bargain fares, making Santa Fe the most economical way for husband and wife, or family groups to travel.

Let your hometown Santa Fe agent furnish complete information

CHEVELLE! MALIBU SUPER SPORTS by CHEVROLET



Background, new Chevelle Malibu Super Sport Coupe; foreground, Chevelle Malibu Super Sport Convertible.

What's so super about the Chevelle Malibu Super Sports?

Inside? Front bucket seats. All-vinyl interior. Ammeter, oil pressure and water temp gauges. Floor-mounted straight-line shift lever for Powerglide* or sporty 4-Speed* stick shift.

Under the hood? Lots of choice. Two Sixes—standard 120-hp and optional 155-hp*. Three V8's, from standard 283-cu.-in. up to (you're reading it right!) 327-cu.-in.* Try this one to flatten out hills! Options*? Electric tachometer, Positraction

rear axle, sintered-metallic brake linings and sports-styled simulated walnut steering wheel, to name just a few of them.

Outside? Special moldings and wheel covers, SS identification. Actually, about all that's not super about these Malibu SS Coupes and Convertibles is their price. And the best way to find out what everything else is that makes them so super is to drive one. Your Chevrolet dealer can take care of that.

*Optional at extra cost.



THE GREAT HIGHWAY PERFORMERS Chevrolet • Chevelle • Chevy II • Corvair • Corvette

See them at your Chevrolet Showroom

EXCEL CHEVROLET COMPANY

120 MAIN

SPEARMAN, TEXAS

659-2541

The Hansford Plainsman



Hansford Plainsman Publishers, Inc.
 Jim Davis Burl McClellan
 County-wide independent newspaper published every Thursday at 209 Main in Spearman, Texas. Second class postage paid in Spearman, Texas
 Editor.....Burl McClellan
 Production Mgr.Jim Davis
 NOTICE: Any erroneous reflections upon the character, standing or reputation of any person, firm or corporation which may appear in the columns of The Hansford Plainsman will be corrected gladly upon its being brought to the attention of the publishers.

Joe Day Is Candidate Teams Going To Stinnett

I take this means of announcing to the voters of Precinct No. 1 of Hansford County, that I am a candidate for re-election to the office of Commissioner, Precinct No. 1.

My candidacy is subject to the action of the Democratic Primary to be held in Hansford County Saturday, May 2, 1964.

In asking your vote and support for this office, I would like to review the fact that I have received a wealth of information and experience, in joining other county officials in conducting the business of the county during the period of the county's largest physical and financial growth in history.

I have given my best efforts to handling the problems of Precinct No. 1, in the past, and feel that my experience will enable me to cope with the problems of the future.

I pridefully refer to my past record of fairness to all people of Precinct No. 1, and believe you will know that I will continue to serve the voters impartially.

Allow me to thank you in ad-

After the snow-enforced vacation, the Spearman Lynx and Lynxettes will resume action Friday night in Stinnett.

The games scheduled for Tuesday night with White Deer were cancelled by the weather.

Coach Dean Weese said the time for the make-up game with White Deer has not been set. He said he would like to play Saturday night.

Weese is worried about invading Stinnett Friday night. Last year the Stinnett girls handed the Lynxettes their only district loss and Weese is afraid they might do it again.

United Church Women invite you to join in prayer with people around the world Friday, Feb. 14, The World Day of Prayer. In Spearman the services are at 9:30 a.m. in the First Christian Church.

vance for your vote and influence in the coming Democratic Primary May 2, 1964.
 Joe Day

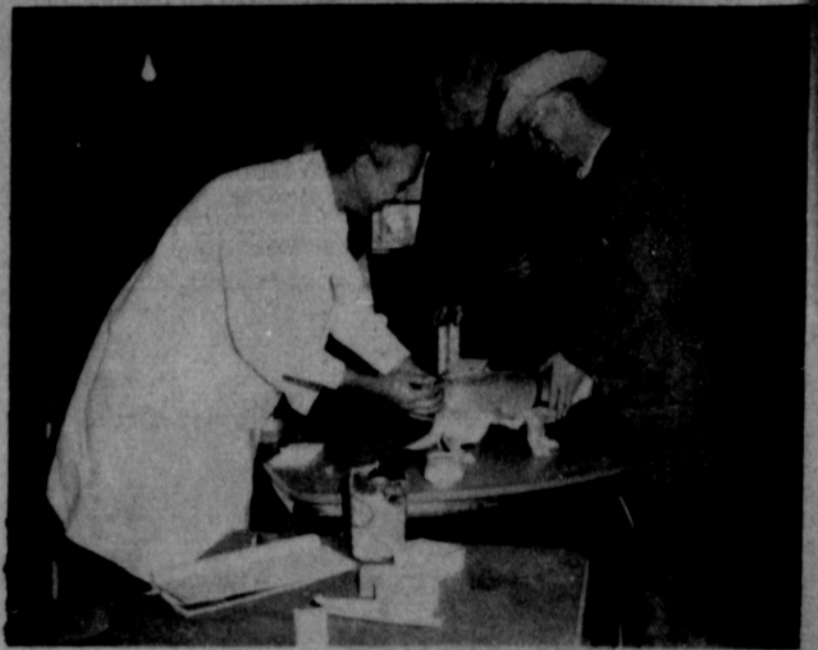

CLINIC—One of the many projects being carried out in the Morse community was the rabies vaccination clinic held recently. This was sponsored by the safety committee of the Community Improvement Association. Shown here are Dr. Rinker of Spearman who administered the shots, Lloyd Poole and Lynn Davis, both of Morse, who assisted with the clinic.

Jarvis Tries To Get Here

Chamber of Commerce Manager Don Floyd said Wednesday that he received a call from Dr. Charles Jarvis who was to have spoken at the Chamber Banquet Monday night. Dr. Jarvis ended up in Pueblo, Colo. in his efforts to get to Spearman, Floyd said. This was the first speaking engagement he had ever missed. He told Floyd he would make a special effort to get here should he be invited again.

Too Late To Classify

FOR SALE: Baled Maize Stalks with some grain in head. Call 659-2881. Doug Moore. T17-2c

Mr. and Mrs. Freeman Barkley and Gertrude Archer were weekend guests of Mr. and Mrs. J.S. Huffhine of Amarillo. They also visited with Mr. and Mrs. Wilborn McGuire while there.

12 Workers To Attend Conference in Amarillo

The First Baptist Church will send twelve Sunday School Workers to the first Regional Sunday School Conference, which is set for Thursday, Feb. 13, at the San Jacinto Baptist Church of Amarillo. The latest methods and materials will be given.

Outstanding leaders from across the nation will be on hand to give direction in age group conferences. Dr. L.L. Morris, pastor of Midland's First Baptist Church, will be the key speaker for the first inspirational session which will begin at 10:00 a.m. He will also speak at a closing inspirational session during the evening.

The Conference leaders for the different age groups will be as follows: General Officers,

Pastors—Harold Marsh of Montgomery, Ala.; Adult Department—Harry Piland of Fort Worth; Young People's Dept.—Joe Haynes of Nashville, Tenn.; Intermediate Dept.—Mrs. Hazel Atkison of Dallas; Junior Dept.—Mrs. Woodrow Cagle of Lubbock; Primary Dept.—Miss Nelda Williams of Dallas; Beginner Dept.—Mrs. C.L. Sullivan of Amarillo; Nursery Dept.—Mrs. Robert Burnett of Amarillo.

The morning session is scheduled to begin at 10 a.m., the afternoon session at 1:30 p.m., and the evening session at 7 p.m. Preparation is being made at a very minimum cost to provide the noon meal in the fellowship hall of the host church.

"Better Food For Less"

IDEAL FOOD STORES

Kraft Qt. jar
MIRACLE WHIP 49¢

Hunts Tomato 14 oz. Bl.
CATSUP 15¢

Hunts 300 cans
TOMATOES 5 for \$1.00

Hunts Italian Style 300 cans
TOMATOES 5 for \$1.00

Reg or Drip Grind 1 lb. can
MAXWELL HOUSE 69¢

Special label 4 roll pack
NORTHERN TISSUE 29¢

MIX OR MATCH
 Tender
GREEN PEAS
 Kuners Cut
GREEN BEANS
 Cut
WAX BEANS

Sold Pack
TOMATOES 303 cans 5 for \$1.00

Swift's Premium Proten Front Qtr. Sale (Bone in) lb.
CHUCK ROAST 49¢

ARM ROAST lb. 59¢

RIB ROAST lb. 79¢

Swift's Hostess
HAM Boneless Wastefree lb. 89¢

FRESH GROUND BEEF lb. 39¢

Kuners Whole or Cream 303 cans
CORN 6 for \$1.00

PORK & BEANS 5 for \$1.00
 Van Camp no. 2 cans

Hunts Sliced or Halves Cling 2 1/2 cans
PEACHES 2 for 59¢

WE'LL GET YOUR COAT CLEAN AS A WHISTLE!

Send us your Favorite Coat And We'll Return It Looking Like New

Lustre Sheen
 LICENSED PROCESS CLEANING AND RE-SIZING

Always have that Clean, Crisp, Neat Look With Clothes Dry-Cleaned In Our Plant.

Phone 659-3122 For Pick-Up And Delivery

BERRY CLEANERS
 412 Davis

WE APPRECIATE YOUR BUSINESS

Vance Snider

And Invite You To Stop By For Complete Car Care and Good Texaco Products.

"Trust Your Car To The Man Who Wears the Star"
SNIDER TEXACO

For the best in Laundry and Dry Cleaning Service Try **YOUR LAUNDRY & DRY CLEANERS**. Bachelor Bundles, Family Finish & Linen Service

CALL 659-3031

Dry Cleaning