

City Council Meets

Spearman City Council members annexed land to the City of Spearman, approved agreements with Texas Municipal League, and authorized the city manager to solicit bids for equipment for the fire department at their recent meeting.

Council members voted to adopt an ordinance annexing the South Park Unit #1 subdivision to the City of Spearman, effective Oct. 24.

Jim Murray, city manager, stated that the city has been a member of the Texas Municipal League Group Benefit Risk Pool and the TML Workers' Compensation Risk Pool for the past eight to 10 years and has received excellent service.

After discussion, the council voted to enter into an intergovernmental agreement with the Texas Municipal League Group Benefit Risk Pool to provide group benefits for city employees, and the Texas Municipal League Risk Pool to provide workers' compensation insurance.

The City of Spearman will take

bids on the purchase of air packs and bunker gear for the Spearman Volunteer Fire Department.

In other business, the council considered becoming an active member of the Panhandle Area Alliance. Dave McReynolds, executive director of the PAA, attended the council meeting and explained the alliance's goals and objectives. He extended an invitation for Spearman to join the alliance at 20 cents per capita. The council tabled the matter for further consideration.

Approval was given to minutes of the Oct. 10 city council meeting, monthly bills payable and monthly revenue and expense report.

Those attending the meeting included Mayor Bob Pearson, Aldermen Wilson McClellan, Bob Boxwell, Mike Cudd, Burl Buchanan and Don Reed, City Manager Jim Murray, City Secretary Cheryl Gibson, Police Sergeant Steve Schmidt-Witcher, Fire Chief Johnny Ring and Bruce Duncan, visitor.



Coch Reed Cates' (upper right) sixth grade Social Science class raised \$1,757 for the Red Cross relief effort in California. They undertook this project as part of their Peoples of the World and What Brings Them Together unit. They presented a check to the local Red Cross representative on Friday.



Virginia Renfro [seated] is being tested for glaucoma at the recent Golden Spread Center's Health Fair. Performing the test is Becky Saunders, technician [standing].

Health Fair Success

Over 120 people took advantage of Golden Spread Center's Health Fair, held Oct. 24.

The annual Health Fair is sponsored by Golden Spread Center to provide screening tests for better community health. Tests offered included blood pressure, dental, glaucoma, pulmonary function and hearing.

Laurence B. Behney, M.D. assisted with flu shots, as did Romeo B. Sangalang, M.D., who also drew blood for testing. Stanton W. Cobb, D.D.S. provided screening for oral cancer and answered questions concerning dental health care.

Blood pressure checks were done by Joan McClellan, R.N.,

with the Texas Department of Health. Rick Smith, C.R.T.T., R.C.P., measured pulmonary function, and blood tests were performed by personnel from Hansford Hospital.

Texas Society to Prevent Blindness provided glaucoma screening, and hearing tests were administered by High Plains Hearing Aid Center.

Other services were provided by Margaret Wilson, benefits advisor at Panhandle Area Agency on Aging, and by Linda Clayton with Lifeline at Northwest Texas Hospital.

Golden Spread Center expressed thanks to everyone who made the Health Fair a success.



At the recent Golden Spread Center's Health Fair Melva Nichols [left] receives assistance with paperwork from technician Janice Maupin [second from left] while Lee Nichols [second from right] has his blood pressure checked by technician Joan McClellan [right].

The Hansford

Plainsman

25¢
Per Copy

6 Pages

Volume 19, No. 52
YOUR HOMETOWN NEWSPAPER
Sunday, October 29, 1989

Anti-Porn Campaign Gearing Up

Mayor Bob Pearson and the local Chapter of Concerned Women for America (CWA) have joined the growing number of Americans speaking out against the degrading effects of obscenity on their families, children, neighborhoods and business districts. Their message to law enforcement and elected officials is that they want pornography out of their communities. Their mediums to express community standards are snowy white ribbons and a Mayoral Proclamation.

The second annual, national White Ribbon Against Pornography (WRAP) Campaign will culminate during Pornography Awareness Week, Sunday, October 29th to Sunday, November 5th. White ribbons or bows will be decorating homes, businesses, churches and shopping malls; flying from car antennae, motorcycles, trucks and bicycle handlebars; trimming trees and personal mail boxes; worn on lapels and as arm bands. White ribbons also will be streaming from baby carriages to further emphasize concern for children in a time of heavy porn pollution via cable-TV, video cassettes, magazines, dial-a-porn and computer porn.

Many millions of ribbons were used during the first WRAP campaign last year in hundreds of

locations nationwide. At one of the many rallies that took place, Marlene Reid, vice president of Morality in Media of Minnesota and chair of her state's WRAP Campaign, issued a rallying cry that is just as pertinent this year.

Speaking to a crowd on the steps of the State Capitol, she noted the proximity of the campaign to All Hallows' Eve and said, "It is fitting that this rally be held on Halloween weekend. We worry that some sick mind might lace children's candy with arsenic. But what about their spiritual well-being when they are exposed to pornographic materials?"

"As our children and grandchildren prepare for 'trick or treat', it is a good time to resolve that we will STOP the pornographers from playing tricks on our children and our families, and

instead treat them to a porn-free society. Our children are our greatest resource. They deserve no less than that," she stressed.

A \$9-billion-a-year industry, pornography reaches and corrupts children and degrades adults. Hardcore pornography traffic is largely dominated by organized crime. By advocating sex anytime, anywhere, with anyone of any sex or age, pornography has a very destructive effect on our society.

Mayor Pearson's proclamation is calling for the enforcement of obscenity laws and for the prosecution of those who break those laws. Locally, the WRAP Campaign is sponsored by Concerned Women for America.

The local coordinator is Leann Gillaspie.

National WRAP Co-Chairs are Norma Norris of Butler, Pa. who

originated the White Ribbon concept, and Dom Gordon of Rothschild, Wis., who is founder and president of Morality in Media of Wisconsin.

WRAP is organized nationally by Morality in Media, INC., (MIM), headquartered at 475 Riverside Drive, New York, New York 10115.

WEATHER

Day	High	Low	Precip.
Mon.	81	46	0
Tue.	89	47	0
Wed.	82	56	0
Thurs.	76	57	0
Fri.		37	0

CC Team Wins District

The Lynxette Cross Country team ran away with a District title Wednesday.

The District meet was held at Boys Ranch, with four teams fielding 40 runners for the event. Teams in competition were Spearman, West Texas, Panhandle and Highland Park.

Michelle Cook came in with first place and a time of 13:03. In third place was Jill Lusby, whose finishing time was 13:24. Fourth place was taken by Haley Shieldknight, who covered the distance in 13:28, and in fifth was Sonya Nitschke, with a time of 13:39.

Nancy Ivey, who finished in sixth place, had a time of 13:46 and just behind were Joy Gafford and Shannon Holton finishing seventh and eighth respectively, with times of 13:50 and 14:02. Kyla Nelson finished in 10th place, with a 14:16 running time. In 11th place was Kimbre Townsend, with a time of 14:33.

Mary Cook, with a time of 14:44, finished in 13th place. Gwen Benson's time of 14:45 earned 15th place, and the 16th position was filled by Ashley Shieldknight, whose finishing time was 14:54.

Other Lynxette runners and their finishing times included Suzanne Sanders, 15:11; Amanda

Nobles, 15:26; Holly Jarvis, 15:28; Michelle Garnett, 15:44; Shea Crawford, 15:46; Christi Taylor, 15:46; Melody Schumann, 16:00; and Bonnie Thompson, 16:38.

Lynxette runners are now preparing for the Regional meet, scheduled for Saturday, Nov. 4 at 9:20 a.m. at Lubbock's Mae Simmons Park.

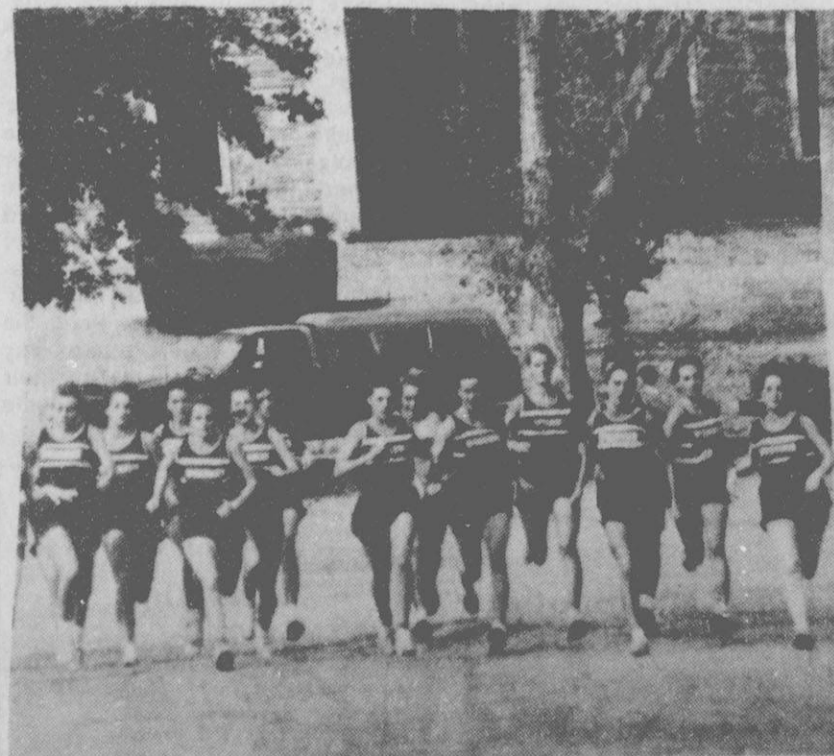

The Cross Country Lynxette Team had a good start at the District meet at Boys Ranch.



Fire Captain, Eldon Myric, poses with Little School, preschool Thursday morning class. The class was at the Fire Station to learn about fire safety. Pictured left to right are [Back row] Tiffany Ross, Billy Close, Joe McAdams, Nathan Rook, Eric Moore, Eric Vasquez, [front] Brianne Burkhammer, Ryan Dewberry, and Sasha Allen.

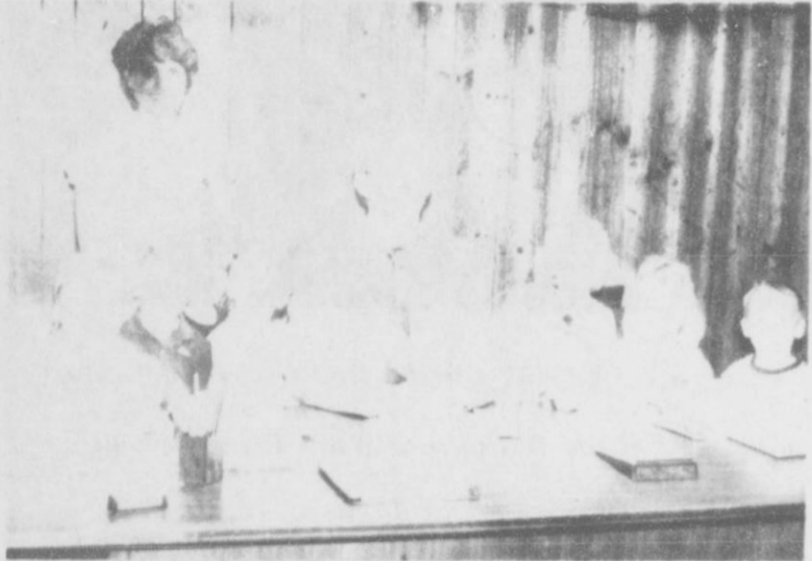

Judy Hutchison's preschool class visited lawyer John Hutchison's office to learn about obeying the law. Picture left to right are Calton Miller, Travis Brown, Mindee Gillaspie, John David Thomas, John Hutchison, Jennifer Hutchison, Kellie Smith, Grace Cobb, David Pipkin, and Judy Hutchison standing behind.

Among The Neighbors

by Helen Fisher

Kristin Beedy is busy tutoring her grandmother, Twyla Wheeler of Dumas, this week in the homework of the third grade. Twyla is with the children while the Scott Beedys are in Las Vegas. They were accompanied by Kerry Hinton as their original schedule included a CPA school there this week.

Kevin Beedy, who is not yet in school, claims equal time with his grandmother during the week.

Woodie and Mary Mackey visited Bruce and Freda Sheets overnight this week. They were enroute from McCook, Neb. to Fulton, Texas for the winter. The Mackeys and Sheets have shared many wonderful winters on the coast through the years.

Mr. and Mrs. Emery Love and J.C. Love of Laverne spent Sunday here to visit their sister, Faye Schmer who was a patient in Hansford Hospital.

Faye underwent surgery on Friday and was able to return to her home on Monday.

Other out of town visitors to the hospital was the Schmer's daughter, Donna Darling, and grand-

daughter of Pampa. They also visited in the home of her father, Don Schmer, and brother Ronnie and Christopher.

Carler Crawford reports that Marie is doing moderately well in St. Anthony's Hospital in Amarillo. She broke a hip in a fall at Hansford Manor on Monday morning and had surgery Tuesday morning.

It is expected that she will remain in the hospital for possibly nine more days.

Elaine Odegaard is staying with her mother.

It was heart-warming to read in the Thursday's Amarillo Daily News of the support and comfort shown by the people of Fayetteville and especially the University coaches and players to the family of Chester Cunningham and his family. Mr. Cunningham, of Fritch, was reported to be improving from the near fatal heart attack after the Texas U. football game last Saturday. Gladys Cunningham, wife of Supt. Cunningham and mother of Ed, is the former Gladys Haden of Spearman.

Library Book Notes

by Rita Curtis - Librarian

Shoes are art? Yes! Artfully drawn shoes by the Spearman High School students of art teacher, Jane Henton, are now on display at the Hansford County Library. The artwork depicts shoes the students wore to school one day. The pencil sketches are actually portraits of the various shoes and boots, and each is very distinct, unique, and loaded with character. A lot of talent is represented in these drawings. Come to the library and view these well-heeled pictures. . .it will be good for your Sole!

New Books--

Roseanne, My Life as a Woman, an autobiography of one of America's most popular come-

dians. **Back There Where the Past Was** is an account of a small-town boyhood in the beautiful Finger Lakes region of New York State. **Funny, You Don't Look Like a Grandmother.** Anecdotes for and about those women who are old enough to be grandmas and young enough to travel the world. **Poodle Springs.** Favorite mystery writer Robert Parker (he writes the Spenser thrillers) has completed the final, unfinished novel of Raymond Chandler, famous detective writer who died in 1959. **Homegoing** by Frederif Pohl. Sci Fi about a "normal," human guy who is raised by aliens on their spacecraft and is now going home to earth.

Chamber Chatter

by Cora Queener

The second annual "Holidays-Spearman Style" Style Show is scheduled for Saturday, November 4th. The style show will begin with a salad luncheon at 12:00 noon at the Catholic Parish Hall in Spearman. The commentator will be Judy Nelson, owner and manager of J.G.'s Ladies Ready to Wear.

The Spearman Chamber of Commerce Women's Division will be sponsoring this event. Tickets are available now from any member of the Women's Division and are \$7.00, to be purchased in advance. Maximum of 200 tickets will be sold.

Ladies from Sacks Third Avenue, Prairie Garden Flowers and Adela's Flowers will be in charge of decorations. Pat Dear from the Bunkhouse is general chairman. Women's Division members Patti Schnell and Kathy Boyd are in charge of the food, and Sheri Benton is in charge of tickets.

The membership of the Women's Division will also be selling raffle tickets for a \$300.00 "Spearman Shopping Spree." Chances are \$2.00 each, or 3 for \$5.00. The winner will be drawn during the Style Show, and Helen Melton is in charge. Loretta Cook

from ChaLor's will be contacting all merchants for their participation.

For more information or to purchase tickets contact the Chamber of Commerce office, 659-5555.

The Centennial Program highlighting 100 years of Hansford County history is well under way. The Palo Duro Players will be performing on Saturday, November 4, 7:00 p.m., at the Spearman High School Auditorium.

Linda Butt, general chairman, is requesting anyone that would like to help construct and paint sets to contact her or the chamber office.

Tickets will be on sale from any cast member or the Chamber office. Advance cost is \$4.00 for adults and \$2.00 12 and under (under 3 free). Tickets will be \$5.00 for adults and \$3.00 under 12 at the door.

"Patron" tickets will be \$10.00 each and will include special seating at the program and a chance to win an engraved gun commemorating the centennial of Hansford County. Only those purchasing a Patron ticket will be able to win the gun.

SISD Sayso

Influences

by Eddie Gage

When the waitress came to take the order, the six year old quickly responded, "I'll have swordfish steak with extra lemon, please."

The mother and father glanced quickly at each other, but said nothing. Their surprise was simple, the boy had always been a hamburger eater. Neither of them had ever ordered swordfish.

When the meal arrived the young diner squeezed lemon over the fish. His parents suggested he might want to taste it before adding the lemon. "No," he said, "it's better with lemon."

He covered an ample portion of the fish with juice and commenced eating.

During dessert, the mother's suspense could be contained no longer. "Why did you order

swordfish?"

"Because I like it," he replied. To which the mother said, "But, you've never had it before."

"So?"

"How did you know you'd like it?"

"Miss Brown said it was great."

Ah! Mystery solved. Miss Brown was his first grade teacher.

Can too much ever be said about influence? A teacher makes a comment, probably off-handed, and a boy adds swordfish to his otherwise simple diet.

In education, as well as at home, what we say and do will probably last much longer than the topic of last week's homework. As administrators, teachers, and parents, shouldn't our commitment to children include the pledge to be someone they can always look up to?

Letter To The Editor

Dear Editor,

The Spearman Study Club would like to extend a big "Thank You" to all of the Spearman people who participated and supported our annual Arts and Crafts Show.

Without their support and patronage we would be unable to return as much money back into our community as we do. With their support they are helping their community with scholarships, needy Christmas funds, and various other community projects that need local support and funding.

We would like to say again "Thank You!"

The Spearman Study Club
Francis Biles,
Eulalia Blankenship,
Linda Close,
Barbara Collier,
Hester Crawford,
Claudine Hardy,
Trudie Schneider,
Cindy Scribner,
Patty Sheppard,
Sande Smith,
Donna Trantham,
Marilyn Wilson,
and Virginia Young

The Hansford **Plainsman**
Your Hometown Newspaper
USPS 2346-6000 Spearman, Tx. 79081
213 Main, Box 458, 659-3434
Published Weekly at 213 Main, Spearman, Texas

Owned and Operated by:
Texas Independent Newspapers, Inc.
19906 Encino Grove, San Antonio, Tx 78259
Second class postage paid at Spearman, Texas 79081.
Any erroneous reflection upon the character of any person or firm appearing in these pages will be gladly and promptly corrected upon being brought to the attention of the management.
PUBLISHER - ROBERT M. HULETT

Subscription Rate: Spearman, adjoining counties, combination with the **Spearman Reporter**, \$19.95; non-adjoining counties, \$24.95 annually.
Postmaster: Send address changes to **Hansford Plainsman Box 458, Spearman, Tx. 79081.**
The publisher reserves the right to revise or reject at its option any advertisement which it deems objectionable, either in subject or phraseology, or which it may deem detrimental to its business.

Panhandle Press Association
1988 Award Winner

Obituary

G. A. Glover

Perryton resident G.A. "Shorty" Glover, 61, died Oct. 24. Born in Stratford, Okla., Mr. Glover moved to Perryton 32 years ago from Gainesville. He married Charlene Sledd in 1949 at Gainesville.

Survivors include his wife; a son, Lynn Glover of Perryton; three daughters, Regina Womble of Perryton; Leona Moyer of Spearman and Dee Audleman of Pampa; three sisters, Stella Endicott of St. Petersburg, Fla., Ada Mae Collins of Sherman and

Laverne Milligan of Oklahoma City; eight grandchildren; and two great-grandchildren.

Funeral services were scheduled for Thursday, Oct. 26 in Boxwell Brothers Chapel at Perryton with the Rev. Bill Miller, pastor of Union Church in Spearman, officiating. Interment was in Blue-mound Cemetery in Beaver County.

The family requests memorials be to Perryton Ambulance Service, in care of the City of Perryton.

Club News

SPEARMAN STUDY CLUB

The Spearman Study Club held its October meeting at Inch by Inch with owner, Nancy Shaner, giving the program.

She gave a little history and information on each machine, and then members got to try the ones of their choice. After the program, the club members moved next door to Lady Fair for the business meeting and refreshments.

Members present were Francis Biles, Eulalia Blankenship, Barbara Collier, Claudine Hardy, Trudie Schneider, Cindy Scribner, Patty Sheppard, Sandee Smith, Marilyn Wilson, and Virginia Young.

ing peace and love in the hearts of many people in this area according to Flame Fellowship members. She has taught Christian ladies' groups across Texas and Oklahoma and ministered to many alcoholics and their families.

All this came to a sudden halt in 1983. Her husband suffered a severe stroke which left him paralyzed on one side. Mrs. Collard then became a full time minister to her husband. They are now working toward complete healing of his body.

"They are interested in the lives of people. Since this is what makes Spearman a strong community we invite you to come hear of their inspiration and joy," says the Flame Fellowship members.

The meeting will held at the Extension Homemakers Club at 305 North Bernice. Refreshments and fellowship start at 7:00 p.m. and the meeting begins at 7:30 p.m. Both men and women are welcome at meetings.

FLAME FELLOWSHIP

Spearman's own Dorcus Colard, who has been a resident for 35 years, will be the speaker at the Flame Fellowship meeting Friday, Nov. 3.

She and her husband George have been instrumental in bring-



Americans consume an average of 58 pounds of chicken a year per person.

Stress Free Exercise Tables
Why Should Senior Citizens Use Them?

Join others in discovering the benefits they receive from our Inch by Inch Programs. Stress Free exercise utilizes seven motorized tables to achieve desired physical results. The body while relaxing, responds to movements initiated by the tables to strengthen weak muscles, improve circulation, gain greater flexibility, and increased energy levels.

AGE AND WEIGHT NO BARRIER
Halloween Special
\$40 Unlimited Sessions - One Month
Inch by Inch
717 W. 7th - Spearman
Call 659-2238 for appointment
Offer Good Oct. 30 & 31

The Gift Of Autumn.
Free Gift With Any \$13.50 Merle Norman Cosmetic Purchase.

In the Gallery Gift you'll receive: Rosewine Semi Transparent Lipstick, Soft Lavender and Spirited Plum Eyeshadows, Luxiva Liquid Creme Foundation in Soft Beige and moisture rich Luxiva Eye Creme. We have one gift per customer while supplies last.

La Ray's
MERLE NORMAN COSMETICS
"Try Before You Buy"

LINDA ANDREW 300 Main Spearman, TX 79081 806-659-5219

Ms. P's Boutique
601 W. 3rd
Borger, Texas

ChaLor's Coupon Sale
30% Off
With This Coupon
On Any 1 Regular Priced Item.
Void After Nov. 4, 1989
1 Coupon Per Person

Spiritually Speaking

by Russ Gibbs
First Baptist Church

When a business establishment gets into financial trouble and has to be reorganized, the sign put out when it reopens for business usually says "Under New Management." This gesture is intended as encouraging information for past customers and prospective clients. It seems to indicate that things will be run better than before. There may be the same goods, the same staff, and the same work, but the offer of new methods, a new spirit, and better service promises a brighter future.

Like some business places, our lives can fail because they are badly managed. Fortunately,

there is always hope for a second chance. When we turn control of our lives over to God and live according to His laws, He can make life a divine adventure "under new management."

The Bible says, "For whatever is born of God overcomes the world. And this is the victory that has overcome the world -- our faith. Who is he who overcomes the world, but he who believes that Jesus is the Son of God?" (I John 5:4-5)

Do you need "new management" of your life? You can find a new beginning and a fresh start by trusting in Jesus Christ. Our revival begins today. See you there!

Extension Homemakers Present Scholarship

Patty Wilkins was named recipient of the Ella Garnett Scholarship at Tuesday night's Home Extension Membership supper.

The event was held at the Extension Homemakers Club Room and included a fashion show, "Fashions Around Spearman," plus presentation of other special awards and installation of 1990 Extension Homemakers officers.

After a welcome given by Delinda McLaughlin, council president, a prayer was given by Michelle Scott and a meal was served by Hansford County 4-H members. Jettie Davis, recreation chairman, introduced special guests for the evening.

The extension homemakers' yearbook was dedicated to Joyce Byers, and "Woman of the Year" awards were presented to Elsie

Watley of the Happy Homemakers and to Pam Ledgewood of Town & County. The special awards were presented by Elsie Watley, vice chairman.

Highlighting the evening's activities was a style show featuring fashions from The Bunkhouse, J.G.'s and Lady Fair.

Models for the style show included Delinda McLaughlin, Peggy Winegarner, Adalyn Barnes, Jettie Davis, Rhonda Bonham, Laura Mackie and Dalene Baker. Models for men's fashions were Joe T. Venneman, Garland Head, R.L. McClellan, and Buford Babitzke.

Other models were 4-H members Bonnie Jarvis, Karla Kunselman, Beverly Burton and Cinda Turner. Serving the meal were 4-Hers Carla Burton, Stacy Gardner and Traci Scribner. Pat Dear provided narration for the fashion show.

Karen Babitzke, county extension home economist, assisted with installation of officers for 1990.

Officers for the coming year include Joyce Byers, chairman; Adalyn Barnes, vice chairman; Elsie Watley, secretary; Pam Ledgewood, treasurer; Delinda McLaughlin and Janie Kunselman, T.E.H.A.

Outgoing officers are Delinda McLaughlin, chairman; Elsie Watley, vice chairman; Joan Farr, secretary; Dixie Smith, treasurer; Adalyn Barnes, parliamentarian; and Joyce Byers, T.E.H.A.



Patty Wilkin [left] accepts the Ella Garnett Scholarship check from Joyce Byers, council chairman, of the Extension Homemakers group.



Hansford County's Extension Homemakers inducted new officers on Tuesday night. The new officers are: [left to right] Joyce Byers, council chairman; Adalyn Barnes, vice chairman; Elsie Watley, secretary; Pam Ledgewood, treasurer; Janie Kunselman, T.E.H.A. Chairman; Delinda McLaughlin, Parliamentary.

Residents Reminded To Donate Blood

Spearman residents can benefit if they become blood donors Monday, Oct. 30. The Spearman High School Student Council is sponsoring a blood drive that day, from 9:00 a.m. to 3:00 p.m. in the SHS library.

Coffee Memorial Blood Center of Amarillo lists some of the benefits of being a blood donor. They include safety. An all volunteer blood donation program assures that blood will be available

and that it will be safe.

One donation can help as many as 3 to 4 persons. Donors receive a mini-physical before each blood donation. Personnel from the Blood Center check blood pressure, pulse, temperature and iron level. Blood donations help control health care costs. Donors become a vital part of the community's lifeblood.

The local Blood Center may not use any means that could be

interpreted as an enticement which could lead to the volunteer donation of an unsafe unit of blood. Blood must be available for everyone at all times. All blood donations must be more carefully screened than ever before. Only safe, healthy donors are urged to donate, as regularly as possible, so the safety of the blood can be maintained and an adequate supply is available upon request by hospitals.

Good for You District Champs! Lynxette Cross Country



(Front row) Christi Taylor, Shea Crawford, Mary Cook, Jill Lusby, Bonnie Thompson, Shannon Holton (Middle row) Amanda Nobles, Michelle Garnett, Gwen Benson, Kimbre Townsen, Michelle Cook, Sonya Nitschke, Melody Schumann (Back row) Ashley Shieldknight, Nancy Ivey, Haley Shieldknight, Kyla Nelson, Suzanne Sanders, Joy Gafford, Holly Jarvis

Good Luck At Regional!
November 4th Lubbock

659-5544



First National Bank

Hours: Mon. - Fri.
7:30 - 3:00

Open Thurs.
4p.m. - 6 p.m.

REVIVAL First Baptist Church 123 Bernice, Spearman

Evangelist
Tommy Phelps



Former Professional Wrestler
"Hear This Man's Dynamic Testimony!"

Sunday, Oct. 29 - Wed., Nov. 1

Sunday - 11:00 a.m.
7:00 p.m.

Mon.-Wed. - Noon Luncheon & Devotional
7:30 p.m. Evening Service

Special Events

Mini-Concert Each Night Featuring Guest Musicians

Tuesday "Treat Night" - 7:00 p.m.
Ice Cream Sundaes & Candy Bags For All Children K - H.S.

Nursery Provided Every Service

Bring Your Friends!
You Are Invited!

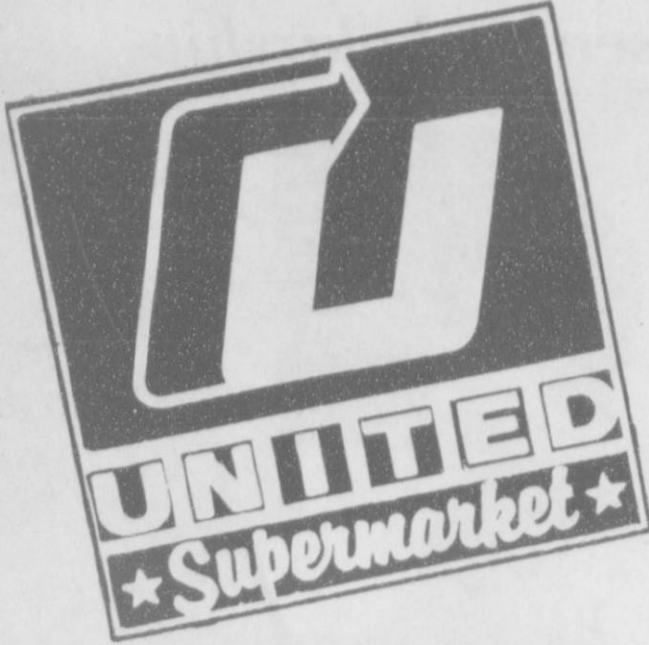

**UNITED AND
VALUE
GO TOGETHER**

COMING NOVEMBER 5

EVEN MORE ... VALUE!

UNITED'S ALL NEW

SUPER VALUE PRICING

**IS SIMPLY... SAVINGS
FOR EVERY CUSTOMER**

**EVERYDAY
EVERY AISLE**

**NO MORE STAMPS OR DOUBLE
COUPONS TO MESS WITH ...**

JUST PLAIN VALUE

THOUSANDS OF PRICES REDUCED

10% OFF OR MORE DOWN

EVERY AISLE!

SUPER MANAGER'S SPECIALS!

HOT! ... ADVERTISED SPECIALS!

COME SAVE WITH US!

VALUE ... *the personal touch*

IT'S UNITED!

CLASSIFIEDS

For Sale

FOR SALE: Round Bales of Hay Grazer \$40/ton. Call Roy Garcia at 659-2245 in Spearman. S48-1tc RTN

HAY FOR SALE Red Top Cane and Hegari. \$2.00/Bale in field. \$2.50 stacked, \$3.00 delivered. Mike Skinner, (806) 659-1706.

S49s-8tc

FOR SALE: 3 bedroom, 2 bath home. Sunken living room, parquet floors, fireplace, covered patio, 2 car garage, sprinkler system, 2193 sq. ft. living space, excellent location. Call 659-3587 or 659-5022. S33-RTN

FOR SALE 3 bedroom, 2 bath home fireplace, large living area, drapes, mini-blinds, completely remodeled and large deck patio. Nice neighborhood. 1110 S. Barkley. Call 659-3800 S36rtm

FOR SALE: 1 Metal Building and Property 35' x 50' - 1 Large Cinder Block Building and Property 3000 sq ft. Contact: First State Bank, Box 247, Spearman 659-5565. S29-RTN

USED AUTO PARTS FOR SALE: Located 4 miles west of Hooker, Ok. on highway 54. **Muss Cat Auto Salvage.** (405) 652-2400. S10-rtm

FOR SALE: Good, hardly used furniture. One sofa and two contrasting, matching chairs. Three years old. Call: 659-5216 or 659-3489. S51S-10tc

FOR SALE OR RENT: 2 lots on narrow block, paving on 3 sides, hookups and concrete piers for mobile home. Call Claude Sheets 659-2085. S51-4tp

FOR SALE OR RENT: 3 Bedroom House in Farnsworth, Texas. Call 435-4594. S52S-3tc

Services

INSULATE NOW! Save on Heating and Cooling Bills. Walls, Attics, New or Old Homes, Metal Buildings and Shops. Call **Forest** 806-659-2111 for appointment and FREE Estimate. Factory Trained Installer. S46-27tp

Work Wanted

WANTED: Milo Harvesting. Can harvest 30 in or 40 in rows. Call V.B. Morris 733-2203. S48-1tc RTN

Miscellaneous

FOR RENT: 3 Bedroom trailer for \$225 per month. **FOR SALE:** an auto tow bar. Class III. 5000 lbs. gross load. 905 King. Gruver. Call: 733-5130. S52S-2tp

NOTICE
Wallace Monument Co.
Monuments, Curbing,
Grave Covers,
Local Representative
LEONARD JAMESON
Spearman, Texas
35e-rtm

OSGOOD MONUMENT CO.
Amarillo, Texas
Dealers of Rock of Ages Granite, as well as all colored granites, marble and bronze memorials.
represented by
BOXWELL BROS. FUNERAL HOME
519 S. Evans
659-3802

For Rent

HOUSE FOR RENT in Spearman. 3 Bedroom / 2 Bath. Fenced backyard. Central Heat and Air. (Call 878-2909). S48-RTN

HOUSE FOR RENT: 3 BD 1 bath home. Fenced Yard. Carpet. Applications being taken Call: Allen Alford at 659-3034. Rent Reduced - \$290.00 S43S-1tcRTN

TRAILER SPACE FOR RENT: in Spearman. \$50 a month Call. 435-5080 S43S-RTN

FOR RENT: Furnished Efficiency Apartment. Call 659-2764. S50S-1tc RTN

HOUSE FOR RENT: 307 12th. Brick. 3 bedroom, 1 bath. Call 659-3809. S44-1tc RTN

Legal Notices

Notice to all Persons having Claims Against the Estate of Elroy Ernst Wisian, Sr.

Notice is hereby given that original Letters Testamentary for the Estate of ELROY ERNST WISIAN, SR. were issued on October 24, 1989, in cause No. 1939, pending in the County Court of Hansford County, Texas; to MABEL MAXINE WISIAN as Executor.

The residence of such Executor is Hansford County, Texas. The post office address is 717 Colter Dr., Spearman, Texas 79081.

All persons having claims against this Estate which is currently being administered are required to present them within the time and in the manner prescribed by law.

Dated the 24th day of October, 1989.

Cecil R. Biggers
Attorney for Estate of
ELROY ERNST WISIAN, SR.
Deceased

LEGAL NOTICE

The annual report for the fiscal year ended October 31, 1989, of the Silas Taylor and Eva May Dozier Foundation, Inc. is available for inspection at 201 Kenneth Street, Spearman, Texas during regular business hours, by any citizen who requests within 180 days after publication of this notice of its availability. The principal manager is S.T. Dozier. Tele. (806) 659-2538. S52S-1tc

NOTICE
I WILL NO LONGER BE LIABLE FOR ANY DEBTS OTHER THAN MY OWN.
RONNIE SCHMEHR 10-17-89
S51S-3tp



Help Wanted

WANTED: Experienced Oil Field Tandem driver and Road Truck driver. Contact Kelly Belt, **Hodges Trucking Co.**, Perryton, TX. 435-6538. S52S-2tp

EARN \$7.75 HR.

We need assistance in evaluating and responding to daily work reports submitted by our agents throughout the state. No experience necessary; Paid to complete training. Work at home. For information send self-addressed, stamped envelope, 9 1/2 inches long to: AWGA, Dept. E, Box 161189, Atlanta, GA 30321. S52S-1tp

HELP WANTED: Full time mechanic helper-trainee. Mark Sheets Trucking & Auto. NO PHONE CALLS. S52-2tc

HELP WANTED
Experienced Hot Oil Truck Operator and experienced transport Driver. Apply in person 22 N. Industrial Perryton, Texas. Bergstein Oil Field Service. S52S - 4tc

SALES PERSON WANTED

THE SPEARMAN REPORTER HANSFORD PLAINSMAN, AND GRUVER STATESMAN NEED A SALES PERSON. FOR MORE INFORMATION CONTACT THE REPORTER AT 659-3434.

Business Opportunities

AVON PRODUCTS
NO TERRITORY REQUIRED
\$5 INVESTMENT
FREE KIT - FREE GIFT
CALL 806-373-AVON
S44 1tc RTN (Sunday only)

CAREER OPPORTUNITY! Do you like working with people? Get the facts about becoming a professional hair stylist. Financial Aid is available! I bet you think you're not eligible for financial aid for cosmetology school. Maybe you're wrong! Check with us for the facts.

NEXT CLASSES START:
November 7, 1989
January 9, 1990
LIBERAL ACADEMY OF HAIR DESIGN
530 South Kansas
Liberal, Kansas 67901
(316) 624-3271
S47S-11tc

Cold weather doesn't freeze CLASSIFIED ADS ACTION



Hansford County's Wheel Alignment Headquarters

Hunter Computerized Wheel Alignment & Wheel Balancing System
\$49.95 All 4
\$27.95 Front End Only

- Enjoy Smoother Ride
- Improve Handling
- Extended Tire Life

GILLASPIE
AUTO & TRUCK CENTER, INC.
CHEVROLET, OLDS, CHRYSLER, PLYMOUTH, DODGE
Highway 207 South, P.O. Box 47, (806) 880-2841
SPEARMAN, TEXAS 79081

Mr. Goodwrench
GM QUALITY SERVICE PARTS

School Lunch Menu

HIGH SCHOOL MENU
October 30 - November 3
MONDAY, OCTOBER 30
Burritos
Pinto Beans
Salad Bar
Cornbread/Butter
Fruit Cup
Milk

TUESDAY, OCTOBER 31
Porcupine Meatballs
1/2 Baked Potato
Salad Bar
Cheesy Hot Rolls
Apple Juice
Milk

WEDNESDAY, NOVEMBER 1
Hamburger
ABC Fries
Salad Bar
Birthday Cake
Milk

THURSDAY, NOVEMBER 2
Turkey Spaghetti
Blackeyed Peas
Salad Bar
Yeast Batter Bread
Jello with Fruit
Milk

FRIDAY, NOVEMBER 3
Fish on a Bun
Fried Zucchini Sticks
Salad Bar
Peach Cobbler
Milk

JR. HIGH-ELEMENTARY MENU
OCTOBER 30-NOVEMBER 3
MONDAY, OCTOBER 30
Burrito
Pinto Beans
Corn on Cob
Cornbread/Butter
Fruit Cup
Milk

TUESDAY, OCTOBER 31
Porcupine Meatballs
1/2 Baked Potato
Combo Salad
Cheesy Hot rolls/Butter
Fruit Punch
Milk

WEDNESDAY, NOVEMBER 1
Hamburger
Fries
Lettuce/Tomato
Pickle/Onion
Birthday Cake
Milk

THURSDAY, NOVEMBER 2
Turkey Spaghetti
Blackeyed Peas
Tomato Slice/Dill Spear
Yeast Batter Bread/Butter
Jello with Fruit
Milk

FRIDAY, NOVEMBER 3
Fish on a Bun
Fried Zucchini Sticks
Cole Slaw
Peach Cobbler
Milk

Panhandle Events

PERRYTON MESSIAH SOLO AUDITIONS SET
Solo auditions for Perryton's 35th annual presentation of The Messiah have been set for Sunday, October 29, 1989 at 2:00 p.m. Persons interested in auditioning should contact Cloys Webb to make audition arrangements. Webb may be called evenings or before 10:00 a.m. at 806-435-5308.

This year's performance has been scheduled for Saturday, December 2 at 7:00 p.m. A chamber orchestra composed of members of the Amarillo Symphony will accompany the performance.

Rehearsals have been set on November 16th and 30th from 7:00 to 9:00 p.m. in the Perryton High School Choir Room. Rehearsal with the orchestra will precede the performance on December 2 at 3:30 p.m. This year's presentation will be directed by Webb.

Area Artist Shows Work

In Amarillo
Area artist, Marilyn Laubhan Yanke, of Sunray is a participant in ART LXXXIX, The Rotary Club of Amarillo Art Exhibition and Sale which opened October 14 with seminars, a gala opening, reception, and sale at the Panhandle Plains Historical Museum at Canyon, Texas. The nationally juried show features the works of sixty-seven artists. The exhibit may be viewed during regular museum hours through November 12.

Precision Sweep Airseeding
Can I Help?
Tough Weeds
Planting Behind Milo
Out-of-way Locations
Need to get it done NOW
One Pass & You're Planted
Bob Williams
435-4835

Stop using words that hurt.
Start using words that help.

Ad Guide

For helpful information, write: National Committee for Prevention of Child Abuse, Box 2866E, Chicago, IL 60690.

Introducing The All New MISSION CABLE OF SPEARMAN

We're Working Hard to Be The Best Home Entertainment Value In Town.

SAVE UP TO 30% WITH MVP'S

Movie Value Packs (MVP's)-Premium Channel Packages offering Outstanding Savings, The Cable Guide, and an FM Stereo Hook-Up.

MVP'S
Movie Value Packs

HOME SPORTS ENTERTAINMENT



HSE is the Southwest's premium sports network with the best professional and collegiate sports action in the region! HSE is your ticket to show-stopping coverage seven days a week.

GREAT NEW BASIC PROGRAMMING CHOICES

Quality programming that the whole family will enjoy, including exciting new services like CEN, TNT, The Weather Channel, TNN, and The Discovery Channel.



MISSION CABLE

In Spearman call: 659-3363



FRESH the personal touch IT'S UNITED

PRICES GOOD THROUGH NOV. 4TH
IN PERRYTON ONLY
OPEN 7 A.M. TIL 9 P.M.

RUBY RED TEXAS

GRAPEFRUIT

3 \$1
LBS.



FRESH FRYER

LEG

QUARTERS

APPROXIMATE
5 LB. BAG

.28
LB.

SAVINGS... it's the personal touch

Grocery

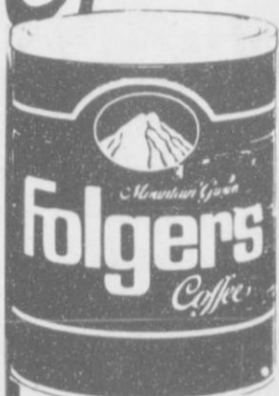

FOLGER'S
COFFEE
REG. ASST. GRINDS
\$3.69
26 OZ.



COKE OR 7-UP
3 LITER

\$1.39



DEL MONTE
VEGETABLES
• CUT GREEN BEANS • GOLDEN
CORN WK OR CREAM • PEAS
• SPINACH REG. OR CHOPPED

REG. OR
NO SALT

.39
15-17 OZ.

POST
TOASTIES

.99
18 OZ.

FINE FARE
PURE VEGETABLE
SHORTENING

\$1.19
3 LB. CAN

LUCKY LEAF
APPLE JUICE



64 OZ.

.99



FINE FARE
FLOUR

5 LB. BAG

.69

Nonfood



CHARMIN
BATH
TISSUE
4 ROLL

.99

BOUNTY
TOWELS
JUMBO ROLL

.79

Health & Beauty



HEAVENLY BODY
SHAMPOO
OR CONDITIONER

15 OZ.

.79

Dairy

UNITED PREMIUM QUALITY
GRADE A

EXTRA LARGE
EGGS

DOZ.

.79

Frozen

ORE IDA
POTATOES
GOLDEN FRIES OR CRINKLES

\$1.19
2 LB.

Produce



CRISP
PASCAL
CELERY

3 \$1
STALKS



CRISP
LEAF
LETTUCE
RED OR GREEN

2 \$1
BUNCHES

Meat



FARMLAND
PORK ROAST
BOSTON BUTT

LB.

.98



WRIGHT'S SLICED SLAB

BACON
VACUUM PAK

LB.

.93

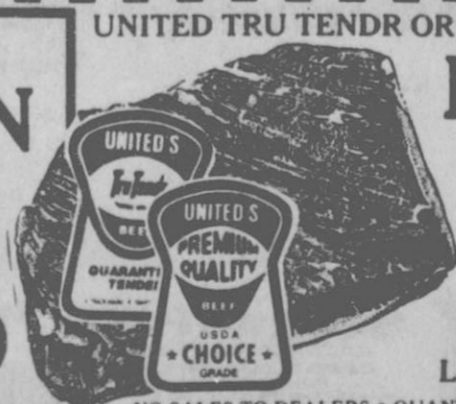

UNITED TRU TENDR OR USDA CHOICE BONELESS

BRISKET
MARKET TRIMMED

LB.

\$1.57

NO SALES TO DEALERS • QUANTITY RIGHTS RESERVED