

Panhandle Rural Development meeting held.

Hansford County well represented

There were seventeen men and women representing Hansford County at the regional Panhandle Rural Development meeting. This meeting was held in the Phillips Building located in Borger. The people were there to get help to improve the economic development of their communities. Hansford County had more representatives than any of the other four counties in the region.

The representatives of Hansford County were business people, community officials, and others interested in the further economic development of Hansford County. There were people from both Spearman and Gruver. They are a part of the Hansford County Planning Committee of the Panhandle Rural Development Foundation. This committee was formed by organizing meetings held in both Spearman and Gruver over the past two weeks.

At these organizing meetings in Gruver and Spearman a chairman was chosen, the nature of the county was discussed, and a list of areas the people of the county would want to improve was formed. Pete Fisher was chosen as chairman of the Hansford County Planning committee. The committee put together a list of physical aspects of the county. These aspects included good roads, good medical care, adequate water supply, and mainly an agricultural economic base.

There were seven areas the committee felt the county could use help in improving. The first on the list was to improve communication between different communities within the county. Second, was to retain and develop local

businesses. After local businesses came attracting new businesses and industries to the county. Fourth on the list was retaining the youth of the community. The fifth area was to establish ways to make use of the established resources of the county. These resources include the petroleum reserves, cattle feedlots, and commercial crops grown in the county. The best development of new resources, such as the Palo Duro Dam and Lake, was sixth on the list. The final area was that any development of the area should not damage the quality of life the residents of the community enjoy. These are the areas the Hansford County representatives brought to the regional meeting in Borger Thursday night.

The Hansford County representatives joined representatives from the other four counties that make up the region. These counties are Ochiltree, Lipscomb, Hutchinson, and Hansford. Each of these counties brought a list of areas they would want help in improving. At the meeting they presented their lists from their county. The lists from each of the four counties were then posted for all the representatives to look at and to see where each of the counties might have areas in common. After establishing areas that all four counties want help in, committees are to be formed to study these areas, and to propose strategies to help the communities in their county to develop these areas.

There were seven areas that the four counties had in common. After listing them the people at the meeting ranked the areas to

see which the majority thought were the most important. This was done to help decide which of the areas would be designated for study. The areas were ranked in the following order.

The area that the county representatives thought was the most important was retaining local businesses. The second most important area was recruiting new industry to the county. Medical care was next in importance to the county representatives. Fourth on the list was making use of the natural gas resources of each county. The disposal of solid wastes was fifth on the list. This area was brought up because of the new Environmental Protection Agency guidelines on solid waste disposal. These new guidelines will go into effect in the near future. Sixth on the list was improved education. The part of education most concern was on job training availability and continuing adult education. The last area for improvement was promoting tourism. It was decided after the ranking that all of the areas should see HANSFORD p. 5



Karen Babitzke, Jim Shirley, A. J. Ratliff, Don Townsen, Jackie Pearson, and Bob Pearson attended the Regional Panhandle Rural Development meeting in Borger on Thursday night.



The Hansford Plainsman

25¢
Per Copy

6 Pages

Volume 19, No. 36 YOUR HOMETOWN NEWSPAPER Sunday, July 9, 1989



Dallas Trosper holds the plaque he received from the Texas Department of Human Services for his volunteer services in raising money for Hansford County Children's Fund.

Scout Nominated for "Governor's Award"

Dallas Trosper, of Spearman, received a plaque on June 26 from the Texas Department of Human Services. The plaque was awarded to Trosper in recognition of his volunteer services in raising money to establish the Hansford County Children's Fund. This fund was established to help the less fortunate children of Hansford County. Along with the plaque, Trosper was nominated for the "Governor's Award for Outstanding Volunteer Services." All of this came out of an Eagle Scout project for troop number 551.

Trosper had to pick an Eagle Scout project. "I had several choices," Trosper said. The one

he chose was to volunteer to raise money for foster children of Hansford County.

Some of the money that Trosper raised went to provide Christmas and birthday money for one boy, at Boystown, and three girls at White Face. If Trosper had not given his time to raise this money, there probably would not have been much for those children on those occasions. Some of the money Trosper raised went to buy Bibles for the children. "I knew the children before they went to Boystown and White Face," said Trosper. What Trosper did not expect was the amount of recognition his volunteering would bring to him personally.

Trio departs for Kenya

"Go therefore and make disciples of all nations, baptizing them in the name of the Father and of the Son and of the Holy Spirit, teaching them to observe all that I have commanded you.. (Mathew 28: 18-20)

This biblical passage is called The Great Commission, and it is a Christian mandate that three Spearman residents will be fulfilling next week when they travel to Kenya, Africa, as missionaries for the evangelical organization International Crusades.

Scott Taylor will lead a team of three individuals, made up of himself, Jodie Stevens and Jodie's son Stan Brandt, during a week-long visit to rural Kenya. Scott is youth minister at First Baptist Church in Spearman. Jodie is a homemaker who works part-time and Stan will be a senior at Spearman High School this fall. The three are a part of ten such teams of over 60 Panhandle residents who will make the missionary journey to Africa with International Crusades, an inter-denominational Christian outreach program based in Dallas.

The Spearman participants, all members of the First Baptist Church here, were inspired to volunteer for this mission last winter and spring, when two spokespersons from International Crusades visited their church and expressed the need for evangelical work in Kenya. The organization's president, Ben Miese, who is a personal friend of First Baptist's Pastor Russell Gibbs, came in December to see if there were any local interest in the Kenya crusade. He gave a presentation at an informative meeting which immediately caught Scott's attention. "A missionary in Kenya had alerted International Crusades to their need for more people to blanket the rural area in Kenya with the gospel," explains Scott. "I realized this was a unique opportunity. A crusade hasn't been done around here in quite a while.

Miese's visit was followed by one in April from International Crusades' Calvin Beech, the organization's executive vice president. His preaching on the need in

Kenya inspired Jodie and her son Stan to volunteer for the mission. "Mr. Beech was preaching and he told us about an old man in Kenya who walks with a cane three miles each way to go to church services each day. He said this man would have tears running down his face each time he heard the name of Jesus," Jodie says, "when I heard this, I realized the Lord was calling me to go to Kenya."

Kenya." She and her son exchanged a meaningful look during this sermon and afterwards, Stan announced that he intended to go to Kenya as well. "I felt like-hey! Here's an opportunity to radically save a bunch of people," Stan says with an enthusiastic grin.

The trip, which will cost each participant about \$2,400 a piece, will begin next Wednesday, July 12. The Panhandle teams will depart from Amarillo for Dallas by plane and then fly on to New York City to Nairobi, Kenya, via Frankfurt, Germany. The local church underwrote one-third of the expense to Scott and his team and many individuals contributed towards their costs as well. (A few Spearman residents also contributed materials for the missionaries to distribute to the natives in Kenya, and these people will be named in our follow-up story when the crusaders return.)

Once in Nairobi, Kenya, Scott, Jodie and Stan will participate in an evangelistic service and opening rally Friday, July 14. Following this and an orientation meeting, they will be transferred to their "host church" in a rural village. The Spearman trio will be the only members from International Crusades in this village, as each team is assigned a different host church, and here they will spend the next week preaching daily and teaching Bible studies to the native villagers.

"You have to bear in mind that many of these people will have never heard the name Jesus Christ," Scott says. He explains that the native language spoken in this part of Kenya is a dialect of Swahili, but that many of the people speak English as a second

language. "We have testimonies printed in the native language to pass out and 'card talks' that will translate what we are saying."

Scott, Jodie and Stan will live in tents during their week long crusade in this village and eat the meals prepared for them by the native Kenyans. "It will be hard, but it will be fun, too," Stan comments. At this point the Spearman missionaries do not know if they will even have a church building to use. "And if we do, it will probably be a hut," says Scott. "These people are very poor."

At the end of their week in the village, on Sunday, July 23, there will be a victory rally for all the teams in a central area before the mid-afternoon return to Nairobi. Arrival back in the United States is scheduled for late night on July 24.

In preparation for their trip to Africa, the Spearman team has spent time praying, packing and getting inoculated! Immunizations against the diseases cholera, tetanus, yellow fever, typhoid and

hepatitis were required for the journey to Africa, and the three will have to take malaria pills during their stay in Kenya. They will also be traveling with a special water purifying filter.

It is apparent that Scott, Jodie and Stan are very excited about their upcoming crusade, in spite of their soreness from all the shots and the grueling 21-hour flight they face next week. They eagerly talk about the 12 to 15 rolls of film they plan to take. This film and their cameras will be about the only things they bring back home, as Scott says missionaries traditionally give away everything else to the natives--from extra shoes to

set TRIO p. 5

Jean Ann Behney's historical series will not be appearing the Spearman or Gruver papers for the next two weeks. Jean Ann has been delayed because of family illness and the Fourth of July holiday. Please look for the last two segments in two weeks.



Stan Brant, Scott Taylor, and Jodie Stevens are headed to Kenya, Africa to do missionary work.



Mr. and Mrs. Steve Hunter



Mrs. Micky Robinson

Thomas - Hunter united

Teri Thomas and Steve Hunter were united in marriage Saturday, June 10, in the People's Chapel in Perryton.

The bride is the daughter of Jim and Penny Thomas of Spearman. The parents of the groom are Phillip Hunter, of Perryton, and Mr. and Mrs. Herman Lowery, of Guyton, Okla.

Matron of honor was Jamie Shope, of Houston, sister of the bride. Bridal attendants were Kellie Flowers and Jan Blackwell.

Best man was John Howard. Groomsmen were Jimmy Yara and Darrin Weis.

Guests were seated by Gary Thomas, brother of the bride, and Brian Hall, cousin of the groom.

The bride was attired in a white formal length gown with puffed sleeves and a long train. The gown was accented with white lace and pearls. A white lace picture hat and a necklace of pearls completed her ensemble.

The bride carried a bouquet of white roses accented with royal blue ribbon and white lace. She carried a white Bible that was also carried by her mother and two sisters when they married.

The groom wore white tails and a boutonniere of white roses accented with royal blue ribbon.

Music for the wedding was provided by Linda Bush, organist, and Mr. and Mrs. Bobby Walker,

duet. The church was decorated with white roses with blue trim and green plants.

Wedding cake, punch, and coffee were served from a silver coffee server and punch bowl. White roses with royal blue trim decorated the table that was covered with a white lace cloth.

Serving at the reception were Stacey Brown, of Whiteface, sister of the bride, Teresa Russell, of Denver, Darlene Byrd, of Amarillo, and Diane Hunter, of Groom, sister of the groom.

After a wedding trip to Lake City, Colo. the couple will be at home in Perryton, where the bride works for the City of Perryton and the groom works for Jet well.

Birth Announcement

Shelley and Chris Baloglou, of Tacoma, Wash., announce the arrival of a baby girl, Christin Kathleen born July 5, 1989. She weighed 7 lb. 15 oz.

Maternal grandparents are Mr. and Mrs. Dwayne Mitchell of Spearman. Paternal grandparents are Mr. and Mrs. Harry Baloglou of Brooklyn, New York.

Class of 1979 to hold reunion

Allen - Robinson wed

Jan Nanette Allen and Micky Lee Robinson were united in marriage Saturday evening, July 8. The ceremony was held in the First United Methodist Church, of Spearman, with the Rev. Todd Dyess officiating.

The bride is the daughter of Jeanette Allen and Mr. and Mrs. Dee Allen of Spearman. Parents of the groom are Mr. and Mrs. Donnie Robinson of Amarillo.

Matron of honor was Shari Jones of Lubbock and maid of honor was Crista Urban of Amarillo. Bridal attendants were Julie Stedje, of Gruver, Cindy Womble, of Morse, Sandi McLeod, of Spearman, and Catherine Nussbaum, cousin of the groom, of Amarillo.

Best man was Keith Burch, of Amarillo. Groomsmen were Elden Allen, brother of the bride, of Amarillo, Eric Robinson, brother of groom, of Amarillo, Mike Bennett, of Amarillo, Alan Ward, of Amarillo and Tim Benson, of Amarillo.

Guests were seated by Kurry Roberts, of Amarillo, Mark Allen, cousin of the bride, of Spearman and Carl Urban, step-brother of the bride, of Spearman.

Flower girl was Felisha Robinson, cousin of the groom, of

Amarillo. Ring bearer was Trevor Allen, nephew of the bride of Amarillo.

The bride and groom will spend their honeymoon in Puerto Vallarta, Mexico. They will then be at home in Amarillo.

You are Cordially Invited

to a

Bridal Shower

Honoring

Jackie (Reed) Bradley

Bride of

Lonnie Bradley

Tues. July 11, 1989

8 - 9:30 p.m.

First State Bank

Given by Hostesses
Selections: Chalors & Sacks

Baby Shower

You are Invited

to a

Baby Shower

Honoring

Alec Benjamin
son of

Allen & Mitzi Mires

July 10

7:30 - 9:00 p.m.

716 Collier

Clothing needed
in sizes 6 mo. &
Up

Given by Hostesses

You are Invited

to a

Reception

Honoring

Jim Kate Garrett

On her 88th Birthday

La Casita Room

Gruver State Bank

Thurs., July 13

3:30 - 5:30 p.m.

No gifts please, just your
presence!

Prairie Garden Flowers Presents

Basket Decorating Workshop

Tues., July 11, 1 - 4 p.m.

Paper Twist Dolls Workshop

Thurs., July 13, 9 - 12 a.m.

For details call: Mary or Wanda

659-3329 or 659-2212

The Hansford Plainsman

Your Hometown Newspaper

USPS 2346-6000 Spearman, Tx. 79081

213 Main, Box 458, 659-3434

Published Weekly at
213 Main, Spearman, Texas

Owned and Operated by:

Texas Independent Newspapers, Inc.

19906 Encino Grove, San Antonio, Tx 78259

Second class postage paid at Spearman, Texas 79081.

Any erroneous reflection upon the character of any person or firm appearing in these pages will be gladly and promptly corrected upon being brought to the attention of the management.

PUBLISHER - ROBERT M. HULETT

Subscription Rate: Spearman, adjoining counties, combination with the Spearman Reporter, \$19.95; non-adjointing counties, \$24.95 annually.

Postmaster: Send address changes to Hansford Plainsman Box 458, Spearman, Tx. 79081.

The publisher reserves the right to revise or reject at its option any advertisement which it deems objectionable, either in subject or phraseology, or which it may deem detrimental to its business.



WHAT WERE YOU DOING in the fifties and sixties? All Hansford County residents who would like to share memories from these two decades are invited to call the newspaper at 659-3434 between now and July 13th. I am looking for information, from the historical to the anecdotal, for the continuing Hansford County Centennial Series. The main thrust of these next two segments will be, simply, "What were people of various ages doing during the 50's and 60's?" I am eager to hear about everything from poodle skirts to oil drilling operations! Call today to help me out with your county's history series. Contributions in the form of old photographs are also greatly appreciated.

Jean Ann Behney

Class of 1979 to hold reunion

The Spearman High School Class of 1979 will be having their ten year reunion this summer. The date scheduled for the event is July 29.

The class is inviting any teachers, friends of these classmates, or family of these classmates to come visit with them. Any of these people are more than welcome to attend the family picnic.

The picnic will be held at the Swimming Pool Park at 12 noon. Each person, or family, is responsible for his own lunch.

Please feel welcome to bring your lunch and lawn chair and visit all you want.

You are invited to a

Wedding Shower

Honoring

Regina Kenney

Bride Elect of

Tracy Vernon

July 16, 1989

First Christian Church

29 S. Bernice

2:30 - 4:00 p.m.

Selections at Sack's & Cha-Lor's
Given by Hostesses

Cha-Lor's Bridal Gift Registry

Wedding Date

D'Lynn Orr & Todd Roberts	July 10
Maria Vela & Felix Acevedo	July 22
Lea Ann Gibner & Chris Schrader	July 22
Regina Loomis & Tracy Vernon	July 27
Michelle Yarbraugh & Bill Cope	July 29
Luzzy Ragsdale & Jeff Varlandingham	August 19
Tim Jenkins & Tim Walley	August 19
Vita Baker & Larry Krab	August 19
Carmon Aquirre & Joe Anula	August 19

Just Married

Ponnie and Jackie (Reed) Bradley
Dale and Tammy (Goodson) Reed
Michael and Lynn (Brown) Lopez
Micky and Jan (Allen) Robinson
Tony and Rhonda (Hess) Hans

214 Main 659-2767 Spearman, Texas

"LOCAL ADJUSTABLE BED HEADQUARTERS"

If you are one of the millions who have seen adjustable beds on T.V....Loved the idea but were hesitant to call the the 800 number for fear a salesman would come to your door...Well you were right....

Not only will you save but you can try Flex-A-Bed at your local dealer before you buy.

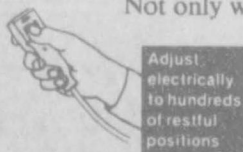

Adjust electrically to hundreds of restful positions

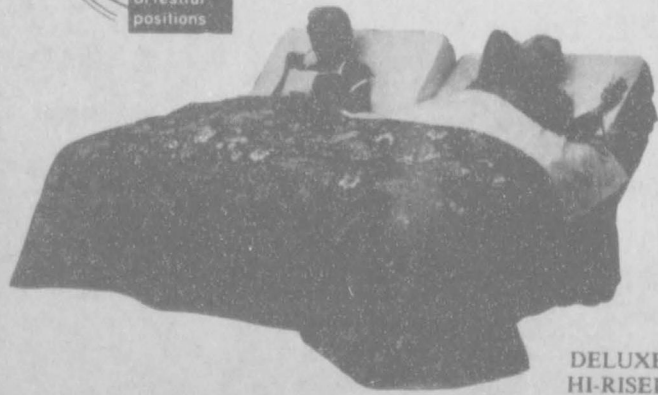

DELUXE HI-RISER SERIES 179

HONEST SAVINGS DELIVERY + SERVICE SOLD ONLY BY LOCAL EXCLUSIVE DEALERS

15 YEAR WARRANTY

FLEX-A-BED

You owe it to yourself to come in or call for prices today.

Perryton

FURNITURE CO.

Phone 435-5131

206 SO. MAIN • PERRYTON, TEXAS

Among the Neighbors

by Helen Fisher

Hansford Hospital admissions for last week are: Eva Boyd, Flossie Boyd, Elmer Adcock, Tom Spivey, Gene Leatherman, Ward Nolder, Gruver, William Sheets, Borger; Robert Novak, Eva Pierce, Jozie Goodman, Sue Tindell, Louise Watts, Margarete Jenkins, Inez Bennett, and Fern Fulkerson, Spearman.

Life has taken on a brighter glow for Kent and Tammy Benton with the arrival of Austin Ford. Their firstborn arrived on June 30, by way of High Plains Baptist Hospital in Amarillo. He weighed 7.1b 10 oz. and was 20 inches long. On the maternal side, Austin Ford has grandmother Charlotte Ford, Spearman; great-grand-

parents Elvin and Mildred Martin, Spearman, and Thelma and Kermit Ford of Snyder.

His only paternal ancestors are Nell and Marshall Benton of Spearman.

Latest information regarding Roy Devers comes from friends who report that he is now with his son and family, Donald Roy Devers, at Carlsbad.

Next Saturday he will go to Hereford to attend a family reunion and remain there in the home of his son Bill and family.

He will commute to Amarillo for his radiation treatments, which will begin on Monday.

The voice of Dwayne Smith is

again heard on KDRF radio after a weeks absence.

Dwayne took his vacation at his parents home in Pampa, where relatives from Tenn. were visiting. Family outings were the main activity.

For Dwayne the highlight, and sufficient vacation, was just not setting an alarm for 4 a.m.!

When the Texas Legislature convened last January, the announced primary purpose was the passage of changes in the sloppy, expensive Workmen's Compensation law.

When the session ended the first of June, the Legislators proudly announced they had passed 1000 'measures' (but the

Workmen's Compensation was not among them).

So, to pass the law, they were called into special session, and now after 30 days, it has not been passed. However, they did try to amend one law they had passed without understanding what they were doing; namely the release of names of victims of crimes. The announced intention was to prevent salesmen for burglar alarm systems from contacting the victims. Overlooked were three important angles - all obvious to the average layman.

1. They were restraining legitimate trade.
 2. They were discriminating against honest salesmen selling a needed product.
 3. Maybe, just maybe, the victims are capable of handling salesmen at their own discretion, without 'Big Brother'.
- And for this they are asking a raise in pay???



Weatherford - Tucker wed

Wendy Sue Weatherford and Freddie Calvin Tucker were united in marriage Saturday, June 24, in the First Christian Church of Stinnett. Rev. Duncan Parish, pastor of the First Christian Church, of Claude, officiated.

The bride is the daughter of Mike and Karen Weatherford of Stinnett. Parents of the groom are Mr. and Mrs. Greg Purcell, of Stinnett, and Mr. and Mrs. Garland Tucker, of Vernon.

Maid of honor was Carla Hawthorne, of Stinnett. Bridesmaids were Robin Griffin, Crystal Purcell, sister of the groom, and Becky Brown, all of Stinnett. Flower girl was Kari Coven, of Goodwell, Okla. Ringbearer was Richard Varnon, of Spearman.

Candlelighters were Jennifer Brooks, of Burnett, and Kali Strain, of Goodwell, Okla.

Best man was Tybo Thompson, of Canyon. Groomsmen were Clayton Smith, of College Station, Shane Weatherford, brother of the bride, of Stinnett, and Justin Tucker, brother of the groom, of Stinnett.

The guests were seated by Jason Varnon and Eric Varnon of Spearman.

The bride was attired in a formal gown made of crepe satin. The bodice, overlaid with sequins and pearls on lace, had a sweetheart neckline. Strands of pearls accented the open back. The puffed sleeves were of crepe satin with lace motifs trimmed with

ruffled rosettes and strands of Pearls. The chapel length train was trimmed with ruffles, lace motifs, sequins, and pearls.

The bride's waist-length veil of white net cascaded from a floral headband trimmed with sequins and pearls. Her bridal bouquet was of white roses accented with peach roses, peach and mint-green ribbon and streamers. The bouquet was highlighted with pearls and sequins to match her bridal attire.

The reception that followed was assisted by hostesses, Debbie Brown, Peggy Richardson, Anne Richardson, Stacy Bruce, Shelli Nolen, Susan Isbell, and Wendy Smith.

After a trip to Amarillo the couple will be at home in Dallas, where the groom is a student at DeVry Institute of Technology. He is employed by the United Parcel Service. The bride is a secretary for Merry X-Ray Chemical Corporation.

Grandparents of the groom are Richard and Betty Gaines, of Spearman, and great-grandparents of the groom are Owen and Babe Pendergraft, of Spearman.

Texas
It's Like A Whole Other Country.

1- 10x13 (Wall Photo)
1- 8x10
2- 5x7
2- 3x5
16- King Size Wallets
8- Regular Size Wallets

30 Color Photos
99¢ Deposit
\$10.00 Due at Pick up (plus tax)

\$10.99 WE USE KODAK PAPER

AT
Kids' Stuff
719 West 7th
Date: Wed. July 12th

Shugart's inc.

Group charge 99¢ per person

Kodak PAPER for a Good Look
FOR CREATIVE COLOR PORTRAITS

Get your entries ready!

for the

Fifth Annual First National Bank Junior and Open Tennis Tournament

OFFICIAL ENTRY FORM

FIFTH ANNUAL
FIRST NATIONAL BANK SPEARMAN, TEXAS
JUNIOR AND OPEN TENNIS TOURNAMENT

DATE:	Junior - July 27th and 28th Open - July 29th and 30th	
PLACE:	Spearman High School's Omni Courts	
BENEFICATOR:	Tournament Proceeds and Concessions to benefit Hansford County Activity Center	
ENTRY DEADLINE:	Noon, Wednesday, July 26th	
ENTRY FORM:	Junior Tournament All Singles events will be played through to the Finals on Thursday. All Doubles events will be played through to the Finals on Friday. \$8.00 per single event, \$16.00 per doubles team. Limit (3) events per person. Starting time is 8:30 a.m. each morning.	

	BOYS		GIRLS	
	Singles	Doubles	Singles	Doubles
10 and under	_____	_____	_____	_____
12 and under	_____	_____	_____	_____
14 and under	_____	_____	_____	_____
16 and under	_____	_____	_____	_____
18 and under	_____	_____	_____	_____

NAME: _____ DOUBLES PARTNER: _____
 ADDRESS: _____
 TELEPHONE: _____
 SEEDING INFORMATION: _____

Open Tournament
All Singles events will be played through to the Finals on Saturday.
All Doubles events will be played through and finished on Sunday.
\$8.00 per single event, \$16.00 per doubles team.
Limit (2) events per person. Starting time is 8:30 a.m. each day.

	A	B	C
Women's Singles	_____	_____	_____
Women's Doubles	_____	_____	_____
Men's Singles	_____	_____	_____
Men's Doubles	_____	_____	_____
Mixed Doubles	_____	_____	_____

NAME: _____ DOUBLES PARTNER: _____
 ADDRESS: _____
 TELEPHONE: _____
 SEEDING INFORMATION: _____

Send entries to: First National Bank, P. O. Box 337, Spearman, Texas 79081
 Phone: (806) 659-5544 or
 Don and Barbara Townsen, P. O. Box 613, Spearman, Texas 79081
 Phone: (806) 659-2735

Tournament Directors: Don and Barbara Townsen

**Proceeds to benefit
Hansford
County
Activity Center**

FDIC

First National Bank of Spearman

Hours: Mon. - Fri.
7:30 - 3:00

Open Thurs.
4p.m. - 6 p.m.

Entry Forms available at First National Bank of Spearman

Kids Playing Ball In Summer of '89



Girl's T-Ball Blue Team had a good time, showed lots of improvement, and were fun to coach.



The Boy's T-Ball Green Team coach Martin Wilkerson, said, "The kids are learning and having a good time."



The Boy's T-Ball Orange Team. The kids are all fantastic and want to learn.



Boy's T-Ball white team had a good time and played some good ball.



This Boy's coach pitch team is coached by Kieth Burgess.



Girls T-Ball Yellow Team says thank you to the mothers of the girls.

1/2 Price Sale!
Lady Fair
&
Kids' Stuff
Sale Starts Monday, July 10th 9:00 a.m.
 719 West 7th Spearman, Texas



The Boy T-Ball, Blue Team are looking forward to next year.

Classifieds

For Sale

For Sale

For Rent

HOUSE FOR SALE: 4 bedroom - 1 3/4 bath, new carpet. Possible assumption, 659-2125 after 5 p.m. 1112 S. Dressen. S28-1tp RTN

HOUSE FOR SALE: Price reduced \$68,500.00 Brick 3 bedroom 2 baths, 2 car garage. Lots of closets with one large walk-in closet in master bedroom. Tornado shelter. 416 W 13th St. 659-3301. S29-rtn

FOR SALE: 3 bedroom, 2 bath home. Sunken living room, parquet floors, fireplace, covered patio, 2 car garage, sprinkler system, 2193 sq. ft. living space, excellent location. Call 659-3587 or 659-5022. S33-RTN

USED AUTO PARTS FOR SALE: Located 4 miles west of Hooker, Ok. on highway 54. **Muss Cat Auto Salvage.** (405) 652-2400. S10-rtn

FOR SALE: 1 Metal Building and Property 35' x 50' - 1 Large Cinder Block Building and Property 3000 sq ft. Contact: First State Bank, Box 247, Spearman 659-5565. S29-RTN

ONE MARE HORSE FOR SALE. Call 659-2178. S35-4tc

FOR SALE: Country Living Spacious 2 bedroom, 2 bath with breezeway and garage on 5 corner lots at 4th and Main in Morse. Asking \$25,000. Call Char at 733-2141. S35-5tp

FOR SALE: 1989 Chev. Silverado Pickup - want someone to take up payments. Call: 659-5217 or 659-2664. S36S - 4tp

FOR SALE: 4 Bedroom, 1 3/4 bath. New carpet, central heat, carport. Assumable. Owner would consider carrying sidenote on equity. 1112 S. Dressen. 659-2125. S35S-RTN

HOUSE FOR SALE: APPROX. 1525 sq ft - 1 3/4 bath - Large master bedroom - Lots of custom cabinets - Garbage disposal - 5 ceiling fans - Dishwasher - 2 Fireplaces. 1025 S. Townsend. Phone 659-3089. S35-8tp

FOR SALE 3 bedroom, 2 bath home Fireplace, large living area, drapes, mini-blinds, completely remodeled and large deck patio. Nice neighborhood. 1110 S. Barkley. Call 659-3800. S36rtn

FOR SALE 1979 Ford Supercab. Rebuilt engine & transmission. call 733-2188. S364tc

FOR SALE: 4, 200 lb. Hogs- Call: Dean at 659-3724 or 659-2295. S-3-6-s- 1tc

FOR SALE: 1979 Ford Supercab. Rebuilt engine & transmission. call 733-2188. S36-4tc

FOR SALE Lester upright piano \$350.00 Wire-haired fox. terrier. \$50.00 Call: 659-3405. S36-1tp

FOR SALE Reduce safe and fast with GoBese Tablets and E-Vap "Water Pills" available Spearman Drug. S36&S37-2tp

Business Opportunity

OWN YOUR OWN BUSINESS
All top quality. The latest up to date clothing & shoes available. Full figure, misses, junior, & children includes fixtures, inventory, & training. \$14,900 to \$29,900 call 404-956-0695 The Fashion Image S36S1tp

NOTICE
Wallace Monument Co.
Monuments, Curbing,
Grave Covers
Local Representative
LEONARD JAMESON
Spearman, Texas

FOR RENT: 3 Bedroom House Call:659-2126 or 659-3703. S36-RTN

FOR RENT: Small 2 bedroom furnished apartment. Nice and clean. \$175.00. Call 659-3491. S35-RTN

TRAILER FOR RENT: 3 bedroom, 2 full baths, storage building and fenced-in backyard. Call 659-3186. Call 659-3186 S362tp

Help Wanted

HELP WANTED: Front end loader operator. Must have experience. Apply in person. Call: 659-3642. Double "C" Feedpen Service. S36S - RTN

Lost

LOST: Redwing work boot, Sat. Moving to 11th St. on Hiway 760. 7 1/2 EEE. Call: 659-3294 or 659-3888. S36-2tc

Miscellaneous

Swim lessons will begin on July 10. The fee for 6 lessons will be \$15.00. For further information, call the swimming pool at 659-2711.

MEETING PLANNED

The Texas Planning Council for Developmental Disabilities will be hosting a forum in Amarillo on July 10, 1989 from 9 - 11 a.m. and again from 7 - 9 p.m. at the Harvey Hotel Amarillo located at 3100 I-40 West. The purpose of the forum is to gather information on recommendations made by the Council to better serve people with developmental disabilities who have traditionally been underserved or underserved.

To receive a copy of the recommendations or for more information, contact: Wayne Woodward, Local 1990 Project Coordinator, at Amarillo State Center, (806) 358-1681.



Ants can be frozen for long periods without harm. Many spend the winter inside logs and stumps, coated with ice crystals.

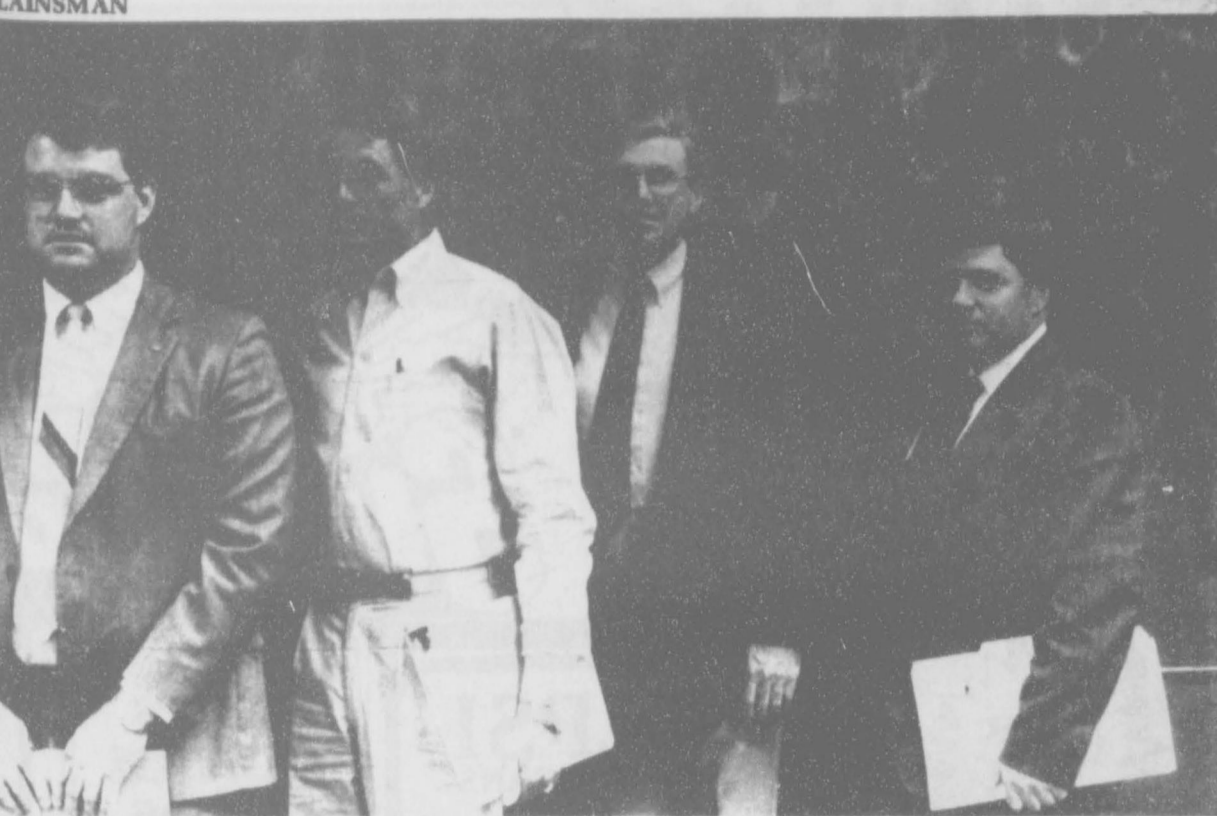

Hansford County planning committee members pause for a picture at the Panhandle Rural Development Meeting in Borger.

from HANSFORD p. 1

be studied. It was decided that the committees to study and report on the seven areas of improvement the counties had in common, should be made up of two members of each individual planning committee in each county. These study committees would meet together starting the first of August. The study committees will not only have the two representatives from each county present but a representative of Texas A.&M. University will also be present.

The representative from Texas A.&M. University will provide assistance to the study committee in locating data on the area of improvement the committee is studying. The data that A.&M. University will provide can take the form of written material video tape, or even an expert witness to testify before the committee. The expense for providing the committee with data will be born by Texas A.&M. University.

The meeting was then adjourned so that the county planning committee chairman could organize the selection of the people from their county to serve on the area study committees. Hansford County needs two people to serve on each of the seven study committees. The committee selections are open to anyone. If you are interested in serving on one of the committees, please call the Spearman Reporter office and leave your name, telephone number, and which committee you would be interested in serving on.

People attending the meeting at Borger on Thursday were:

- George Young
- Allen Alford
- A. J. Ratliff
- Karen Babitzke
- Burt Williams
- Keith Gibson
- Jim Shirley
- Larry Trospier
- Clay Schnell
- Don Townsend
- Bill Pittman
- Bob Tolleson
- Bob Pearson
- Jackie Pearson
- Pete Fisher
- J. C. Harris
- Mike Hulett

from TRIO p. 1

socks and other clothing. According to general information put out by International Crusades, Scott and his team will probably inspire 100 or more Kenyans to become Christians. Kenyan is currently viewed as an awakening Christian nation with inadequate manpower for sharing the gospel to the multitudes. "This is the whole point," Scott asserts. "This is why we are going." He adds that he and his team will return to Spearman even more committed to sharing their faith.



The Forest Service would like to ask you for a little help with its paperwork.



Give a Hoot. Don't Pollute. We're getting buried with litter and pollution. Give your country a little pick-up. It'll help us all get out from under. Forest Service-USDA

Dr. Laurence Behney
Hansford Family Medicine Clinic
will be on vacation
Sat., July 15 - Sun., July 30
The Clinic will reopen Mon., July 31 at 9 a.m.
School physicals at reduced rates
Aug. 1st - 31st, 1989

Whit's Pharmacy, Inc.
3010 Garrett Drive Perryton, Texas 79070 806-435-3759

We can supply all your Home Health Care needs!

- 24 Hour Service
- Sales & Rentals
- Medicare

Assignments Accepted

We will bill your Insurance & Medicare for you. Blue Cross - Blue Shield and PCS Cards accepted.



1891

The first official basketball game was played in 1891.

Radon Gas Kits
Hansford County has the highest CANCER rate per capita in Texas. This is believed to be linked with RADON GAS. Why take the risk? Check your home for RADON GAS!
Simply and Effectively
Call: Sheila Watley 659-3970

FRAM **LOOKING FOR FRAM FILTERS?**
Come by and see us for...
Oil Filters - Fuel Filters - Air Filters

- Dayco Belts 1/2 price
For Car, Pickup & Truck
- 40 MT Starters
\$179.50 (Exchange)
12 & 24 Volts

- See us for your Air Conditioner Repairs
- Machine Lathe Available
- New & Used Truck Parts

Wheatheart Truck & Diesel Repair
1302 N. E. 14th - 804-435-9676 (24 Hours) - Perryton, TX

BREAST CANCER DETECTION UNIT
available to area women!
WEDNESDAY, JULY 12, 1989
TIME: 9:00 a.m. to 7:00 p.m.
OCHILTREE GENERAL HOSPITAL, PERRYTON, TEXAS
Call 435-3606, Ext.121 For Appointment

According to the American Cancer Society, one out of ten women will develop breast cancer during her lifetime. It is currently estimated that over 37,000 women will die each year as a result of breast cancer.

Ninety percent of breast cancers are diagnosed by women or their physicians finding a lump in the breast. Women who are diagnosed with an ominous lump large enough to be easily felt have a 50% chance of five year survival rate. A woman who is diagnosed as having breast cancer by mammography before the lump is felt has a 97% five year survival rate and a 90% ten year survival rate.

AMI'S breast cancer screening unit will be at Ochiltree General Hospital July 12, 1989, from 9:00 a.m. to 7:00 p.m. The complete cost is only \$55.00 which includes the Radiologist fee and is payable at the unit at the time of the service.

A mammogram can detect a cancer this small • even before it is felt. Have a mammogram done today!!!

UNITED Supermarket

Sun Blazing Values

DOUBLE SEALS ON WEDNESDAY
IT TAKES 24 SEALS TO FILL A SAVER FOLDER
ONE SEAL ISSUED FOR EVERY \$5 EXCLUDING BEER, WINE AND

Valuable Coupon
Worth \$2.00 Off
your purchase of \$10.00 or
more, excluding tobacco products
Good at United in Perryton
thru July 15

PRICES GOOD THRU
JULY 15TH
IN PERRYTON ONLY

Grocery

2 LITER
PEPSI
99¢

PEPSI
6-12 OZ. CANS
\$1.39

Post Toasties
Corn Flakes

POST TOASTIES
18 OZ.
.99

Hidden Valley Ranch
Original Ranch Dressing

HIDDEN VALLEY RANCH DRESSING
REG. OR LOW CAL
24 OZ.
\$2.49

PURE SUGAR
EXTRA FINE GRANULATED

UNITED SUGAR
\$1.59
5 LB. BAG

Premium
FRITO'S CORN CHIPS
ASST.
16 OZ.
.89

NABISCO CRACKERS
ASST.
.89

Chicken of the Sea
TUNA

CHICKEN OF THE SEA TUNA
IN WATER OR OIL
6.5 OZ.
.59

MRS. BAIRDS
SPLIT TOP WHEAT OR WHITE
1 1/2 LB.
.89

AMERICAN BEAUTY
•ELBO RONI •SHELL RONI
10 OZ.
2 FOR \$1

BETTY CROCKER BLUEBERRY MUFFINS
20% OFF LABEL
13 OZ.
\$1.29

SCOTT TOWELS
ASST. JUMBO ROLL
.69

CLOROX DETERGENT
\$1 OFF LABEL
48 OZ.
\$1.49

Drinks

UNITED HOMO MILK
1/2 GAL.
.99

Frozen

Rainbow Sodas
6 - 12 oz cans
.89

UNITED ICE CREAM
ROUND CARTON
1/2 GAL.
\$1.69

Produce

CRISP SWEET LOCALLY GROWN CORN
6 EARS
\$1

RED RIPE TOMATOES
SALAD SIZE
2 LBS.
\$1

SWANSON POT PIES
•BEEF •CHICKEN •TURKEY
7 OZ.
2 FOR \$1

Meat

COUNTRY PRIDE GRADE A SPLIT FRYER BREAST
LB.
\$1.78

FARMLAND PORK STEAK
LB.
\$1.48

FARMLAND PORK ROAST (BOSTON BUTT)
LB.
\$1.28

Wilson Bacon

WILSON BACON
1 LB. PKG.
\$1.38

REG. VALU PAK
\$1.78
LB.

SUPER VALU PAK LEAN GROUND BEEF
LB.
\$1.68

QUANTITY RIGHTS RESERVED • NO SALES TO DEALERS