



Pictured from left to right is the Spearman High School Girls Golf Team. They are Wiletta Shelton, Becky Wheeler, Khristi Gressett, Carla Harper, and Loretta Shelton, along with Mrs. Ralph Newton and Coach Newton.



MEDALIST CARLA HARPER COACH RALPH NEWTON

The Spearman girls took the lead in the first round of the state golf play-off in Austin Friday. Spearman fired a combined 418 to take a 4 stroke lead. Carla Harper, pictured above with coach Newton, fired a 100, Loretta Shelton had 102, Kristi Gressett 106, Becky Wheeler 110, and Wiletta Shelton 112. The finals will conclude today, Saturday.

# The Hansford Plainsman

GREEVER RITES  
WILL BE SUNDAY  
See story on page 4

VOLUME 6, NO. 27

THE HANSFORD PLAINSMAN, SPEARMAN, TEXAS 79081

SUNDAY, MAY 4, 1975

## Panhandle Athletes Selected For North-South Games



Area high school athletes who have been selected to play in the annual North-South football and basketball games to be played July 30 and 31 in Fort Worth include in football: North Squad backs, Donnie Davis, Spearman; Kenneth King, Clarendon; and Barney Sawyer, Lefors; in basketball, North Squad guard, Steve Aderholt; Sanford-Fritch and forward, Mark Sherrod, Channing.

The basketball game will be played July 30 at the Tarrant County Convention Center and the football game will be played July 31 at TCU's Amon Carter Stadium.

## To Compete In State Track Meet

Donnie Davis will compete in the long jump in the State Track Meet to be held May 10. Donnie won the regional meet at Odessa in the long jump with a 22' 3" Mark.

## Planning & Zoning Commission To Make Recommendations

The Planning & Zoning Commission met Thursday, May 1 at City Hall. Consultant Brown Hudson led the discussion with members: Mrs. Kenneth Loftin, Mrs. Joel Lackey, J.L. Brock, Ab Abston and Max Baggerly.

Chet Wise was present and showed slides of different areas in Spearman, including some of the areas the commission is in favor of cleaning up. These include various sites in the business section of Spearman. Also included in the slides were some of the historic sites in Spearman; the old bus station, the Cates Hotel and the F.W. Brandt building on Main Street. There were also some slides of some of the new and remodeled businesses in Spearman.

The committee decided that there is a great need for a park in the east part of town. This will be recommended to the Parks commission for further action.

Roscoe Nelson, local building contractor was present to report findings on a building code for the city. He had reviewed several area building codes, but submitted The National Building Code for consideration of the commission. He stated this was the best code for our city and could be made better with amendments. Members voted in favor of the code and will recommend

adoption to the City Council.

Mr. Hudson discussed the utility easements for the city. He has made new maps of water, gas and sewer lines. All city property owners have been notified of these and all but 2 of the 88 property owners have agreed to these easements. The city is responsible for maintaining all lines under these easements. The commission voted to recommend that the City Council accept the easements before they can be recorded in County records.

Mr. Hudson looked into the matter of solid waste at the request of Mayor Palmer. He stated that the city needs an engineer to design the landfill for the disposal of solid waste. He gave the following statements to the commission:

The Texas State Department of Health is the responsible State agency related to the collection, handling, storage and disposal of municipal solid waste. The Texas Water Quality Board has similar power.

Permit applications submitted to each agency must be reviewed by the other agency, the mayor and health authorities of Spearman or any other community within whose extraterritorial jurisdiction the waste disposal site may be located, as well as the Hansford County Judge, and health authorities.

Mr. Hudson stated the goals and problems facing Hansford County in relation to the landfill.

The goals of the committee are as follows:

1. Reduce the environmental degradation associated with the existing solid waste disposal facility.
  2. Utilize where feasible those economically valuable resources currently being discarded as waste.
  3. Improve the economic efficiency associated with the reduction, control, reclamation, and environmental assimilation of wastes.
  4. Plan a suitable method and location for disposal which can be approved by the State Department of Health.
- A number of problems are associated with solid waste, such as public safety, air and water pollution and other health hazards having a complex

nature. Outstanding solid waste problems facing the Spearman community are evidenced as follows:

1. Elimination of the vast amount of waste which has accumulated through the years at the existing site, occupying approximately 15 acres and providing habitation for harmful vermin, etc.
  2. The steady increase in solid waste production.
  3. Inadequate handling of junked automobiles and appliances.
  4. Lack of financial and administrative resources necessary to support a high level of solid waste services.
  5. General public apathy toward management problems.
  6. The existing site location has an adverse influence on urban development.
  7. Inadequate fencing.
  8. Inadequate access.
  9. No shelter for landfill equipment.
- Surveys on housing, heating, electricity and plumbing are being made and will be brought to the committee for discussion.
- The next meeting of the Planning & Zoning Commission will be June 5 at 3 p.m. at the Spearman City Hall.



## Minute-Man Week Proclaimed



OPENS BICENTENNIAL WEEK—Mayor Coy Palmer is shown here with County Chairman for Savings Bonds, C.A. Gibner, as he purchased the first Bicentennial - Design Series E Savings Bond in Hansford County. The Bicentennial Savings Bonds will be on sale through 1976.

Coy Palmer, Mayor of the City of Spearman, in special ceremonies at First State Bank, Spearman today marked the start of American Bicentennial activities in Hansford County, by proclaiming the week of May 5 through 9 as "Minute-Man Week". In doing so, he purchased the first "Bicentennial-Design Series E Savings Bond" which will remain on sale through 1976--commemorates both the start of the Revolutionary War, 200 years ago at Lexington and Concord, and the 34th

anniversary of the Bond Program. In his remarks, Mr. Palmer praised the Savings Bond as "an investment of prudence". He urged county citizens to purchase the new "Bicentennial-Design Series E Savings Bonds" to "Rededicate the doctrines of our democracy. We can retain no more impressive nor valuable souvenirs of our heritage of 200 years of freedom under God".

David Hester's wife evacuated

## David Hester's Wife Evacuated

Mr. and Mrs. Jimmy Hester received a call at 3:15 a.m. Friday morning from the Red Cross notifying them that their son David's wife, a Vietnamese, was evacuated from Vietnam and was in Camp Pendleton, Calif. She was due to arrive in Amarillo by plane Friday afternoon.

David, who is presently working at the YMCA in Amarillo, and his wife Tran Thile were to come to Spearman Saturday afternoon.

David worked as a civilian in Vietnam for some time before returning home a few months ago. Since returning to the United States he has been trying to get his wife out of Vietnam.



GIFT CERTIFICATE WINNER—Mrs. Joe Aulley won the drawing held at Western Auto Saturday afternoon for the grand opening prize. She is shown here with owner James Madison.

# Proclamation

WHEREAS, the well-being of our people depends upon the production of ample supplies of food, fiber and other products of the soil; and

WHEREAS, the quality and quantity of these products depend upon the conservation, wise and proper management of the soil and water resources; and

WHEREAS, our people have a mutual interest in the land and share the responsibility of preserving its productivity; and

WHEREAS, conservation districts provide a practical and democratic organization through which landowners are taking the initiative to conserve and make proper use of these resources; and

WHEREAS, the conservation districts are carrying forward a program of soil and water conservation in cooperation with numerous agencies and countless individuals;

NOW, THEREFORE, I, in full appreciation of the value of the soil to the public welfare, and desiring to honor those who protect it, do hereby proclaim May 4 - 11, 1975

### SOIL STEWARDSHIP WEEK

In the (Town, City, County or State) of HANSFORD

In Witness Whereof, I have hereunto set my hand and caused the Great Seal of the HANSFORD COUNTY JUDGE to be affixed.

(Official Seal)

Done at the COUNTY COURTHOUSE in the (Town, City, County or State) of SPEARMAN, TEXAS this 1st day of May, in the Year of Our Lord one thousand nine hundred and seventy-five.

Attest:

*John C. Lee* Hansford County Judge



One of The Problems That Faced The Early Hansford County Settlers...

Thanks to Today's Sound Soil Conservation Practices, This Problem has Virtually Been Eliminated...

We Salute The Farmers in This Area During Soil Stewardship Week, May 4th - 11th...

## Golden Spread Sales Co.

## The American Alcoholic Woman

The American Alcoholic Woman... who is she... where does she come from... and most importantly, why is she the victim of an illness which is estimated to affect more than two million women?

Women are believed to account for the largest increase in the problem drinking population in recent years. Observers of the alcoholism field agree that the problem is more serious than statistics reveal since women are traditionally "hidden drinkers". Fearing societal stigmas, alcoholic women tend to conceal their problem, and if discovered, they are often protected by their families and friends.

However, changing attitudes toward women and a greater acceptance of the concept of alcoholism as an illness have spurred increased efforts to research the causes of alcoholism in women and to expand the available treatment for women drinkers.

Now studies are helping to illuminate significant factors in female alcoholism. Among the findings so far:

Family patterns seem to have a significant bearing on a woman's susceptibility to alcoholism. Indicators are that homes in which the mother is domi-

nant and emotionally distant and the father is weak and passive are more likely to produce alcoholic women than alcoholic men.

Women, far more frequently than men, are able to point to a specific problem as the precipitant of heavy drinking. Some of the problems most frequently mentioned by alcoholic women are divorce, death of a family member, children growing up and leaving home, and obstetrical and gynecological ailments.

Divorce rates for alcoholic women are much higher than for alcoholic men. Non-alcoholic wives are far more likely to remain with their alcoholic husbands than non-alcoholic husbands with their alcoholic wives.

Preliminary studies have pointed to the danger of birth defects in the children of alcoholic mothers. The study samples have been small and further intensive research is called for.

There also exists the possibility of a correlation between drinking and child abuse and neglect.

In the area of treatment a number of programs aimed specifically at women are being funded and evaluated. More and more treatment facilities are opening their doors to wo-



## Insurance Corner

### Living Benefits On The Rise

For those of you who assume that you have to die to receive value from your life insurance policy, let it be said here that more money is paid out to policyholders in living benefits than for death benefits. As a matter of fact, the spread between living and death benefits has been widening each year. Over the past decade, the pay-out of "living benefits" by insurance companies has just about doubled - from \$5.2 billion in 1961 to \$9.8 billion in 1971. The increase was felt every year during the decade, with a rise of \$322 million from 1970 to 1971.

"Living benefits" a-

mount to 57% of all payments made by life insurance companies. The 1971 total included \$3.7 billion in policy dividends \$2.9 billion in annuity payments, \$990 million in matured endowments, and \$257 million in disability payments under life insurance policies.

This information has been brought to you as a public service by John R. Collard, Jr., your one-stop answer to complete business and personal insurance protection. Life, home, auto, group insurance and profit-sharing plans. See John R. Collard, Jr., 405 Davis St., Tele. 659-2501.

men, and halfway houses are springing up around the country in an attempt to accommodate the increased number of women seeking help. Within these programs, women are being urged to question the assumptions that underlie their life roles

and to develop their skills and talents in order to prepare for coping with a sober lifestyle. Treatment facilities are being discussed which would provide child care alternatives for women with young children.



## Get a Big Wheel Auto Loan!

If there's a new car on the way in your future, we offer the great new way to finance it. A Big Wheel Auto Loan! It's an economy-size loan for any size car. But you'll feel like a Big Wheel, the way we quickly arrange and personalize your loan. You don't have to go far for a bank that lives up to your expectations... Everybody's Bank delivers!



SPEARMAN, TEXAS 79081

# MEET THE

# SENIORS



Butch Schaefer



Cheryl Gibson



Robert White



Nikki Jones

# SPEARMAN HIGH SCHOOL



Nancy Rodriguez



Paul Garza



Kim Boone



Steve Switzer



Derise Berner



Curtis Hays

# 19

# 75

**HANSFORD IMPLEMENT CO.**



SALES & SERVICE

COMPLETE REPAIR SERVICE

**DIAL 659-2712**  
# Busy Dial 659-2311

HWY. 207 SPEARMAN

*Nelson's*  
**Builders Supply**

EVANS BLACK CARPET

659-3668

*Spearman 309 S. Main*

MISS TEXAS BEAUTY SHOP

Shirley McGoy 112 Wanda Drive  
Spearman, Texas

*Quincy*  
*Luby*  
"CATS"  
DIRT CONTRACTOR

Spearman Perryton  
Canadian



LARGE AIR CONDITIONED DINING ROOM

Come As You Are - No Reason To Leave Your Car

Handy Drive-Thru Window  
**659-3324**

**SPEARMAN REDI-MIX CONCRETE CO.**

COMPLETE LINE INDUSTRIAL CONCRETE PRODUCTS  
*"There's a Difference in Concrete"*

QUALITY CONCRETE EFFICIENT SERVICE

NORTH SIDE OF RAILROAD TRACKS IN SPEARMAN

READY MIXED CONCRETE SAKRETE STEEL PRODUCTS

**DIAL 659-2323**

**R. L. McCLELLAN & SONS INC.**

KRAUSE



Case

Sales & Service  
SPEARMAN

FOR MORE INFORMATION  
**659-2343**  
NIGHTS - 659-2156

EQUITY ELEVATORS

SPEARTEX GRAIN

CARL M. ARCHER

514 Collard  
Spearman, Texas  
659-2521



ALLSUP'S  
CONVENIENCE STORE

OPEN 24 HOURS A DAY

BLACKBURN'S FLOWERS

ORA LEE BLACKBURN  
Phone: 659-3329  
899 S. Drossen  
Spearman, Texas

PIERCE WATER WELL SERVICE

119 South Brandt  
Spearman, Texas  
659-3358

Aermotor  
Berkeley Pump Systems  
Domestic Water



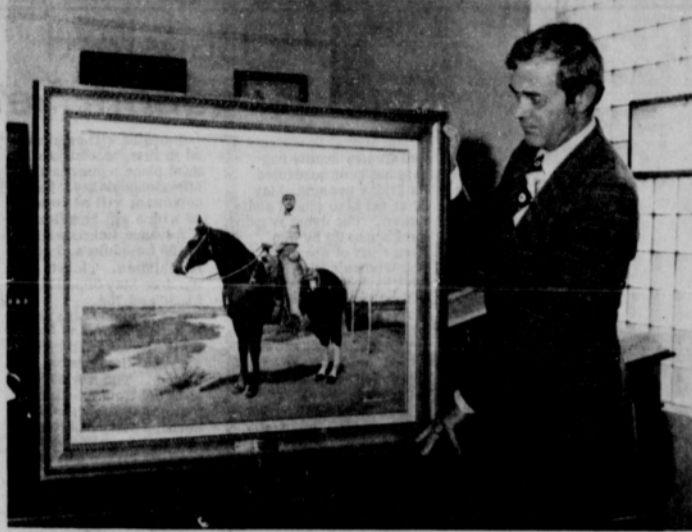

Brown R. Hudson is shown here with one of his paintings that will be hanging in Hansford Library during the month of May. Be sure and drop by the library and see Hudson's exhibit.



Artist Brown Hudson is shown here with a pencil sketch he made from a snapshot that appeared in the Spearman Reporter. It is a scene of the Union Church with horses tied when the church observed Old Fashioned Sunday this past winter. The sketch is on display at Hansford Library during May.

## Wichita Falls Man's Paintings On Display

The artist of the month with paintings on display at Hansford Library is Brown R. Hudson of Wichita Falls, Texas.

The range of the art work on display includes pencil sketches to oil paintings. One of the paintings is of a rancher of Crowell, Texas, Walter Ramsey on his horse Castle Badger. Mr. Ramsey commissioned the artist to do the painting for \$10,000.00.

Mr. Hudson has since 1969 devoted his time to planning and improvement and development of small communities in Texas. He is a consultant for the City of Spearman.

Hudson said he was always sketching as a boy. A pencil or crayon in his hand was as fascinating as an engine, machine, electricity, of musical instrument, etc. By drawing a person or object, he experienced a feeling of being associated with it—security, achievement, or

better understanding of composition and motivation.

While he was in India during World War II, the language barrier prevented communication; however, this was solved by sketches on paper or in the earth soil.

He was a cartographer during the war—having compiled the navigational and bombing charts utilized on the atomic bomb missions on Hiroshima and Nagasaki.

After the war, he enjoyed 700 hours at the American Academy of Art in Chicago where he also got a job as an errand boy for an art company at \$35 a week. It wasn't long, however, until he got a chance at the "board", preparing art work for reproduction purposes for such accounts as General Foods, Motorola and Zenith radios, Mengal Furniture Co., Pepsodent Toothpaste, Rexall Drug, etc. This type of art work required long hours of hard work in or-

der to meet press deadlines—often 36 hours at a stretch. His doctor advised a change. The change took him to Colorado Springs where he was employed as an artist and cartographer for the Directorate of Intelligence of the Air Defense Command.

He then went to Phoenix, Arizona to prepare a downtown plan for Phoenix after which he was employed to prepare a community development program for the City of Oklahoma City which resulted in the current action of rehabilitation of downtown Oklahoma City. While living in Oklahoma City he won first prize in the Businessmen's Art Show.

Hudson uses every spare moment to paint or draw what pleases him now without the pressure of a deadline. His wife, Jeanne, is his inspiration and motivation.

Attending the services from Spearman were Mr. and Mrs. L. S. McLain, Mr. and Mrs. Wesley Garnett, and Leamon Hamilton.

### Drew Giddens Rites Held

Drew Giddens, 78, died May 1, 1975 at 5:10 a.m. in the Senior Village Nursing Home in Perryton.

Services were held in the Baptist Church at Mangum, Okla. with the Greer Funeral Home of Mangum in charge. Burial was in the Blair, Okla. Cemetery.

Mr. Giddens was born in Dalton, Ga. Oct. 11, 1896. He moved to Greer County in 1913. He was a farmer.

Survivors include the widow, Pearl; two sons, Wayne Giddens of Mangum, Roy Giddens of Snyder; one daughter, Mrs. Hazel Boggs of Wilburton, Okla.; three sisters, Mrs. Little Million of Rossville, Ga., Mrs. Lillian Acuff and Plez Giddens of Owensboro, Ky.; 9 grandchildren and 13 great-grandchildren.

### Brother Of Local Women Dies

Services for Horace Hamilton, Sr., 67 of De Soto, Missouri were held at 10:00 a.m., April 25 in a chapel of Dietrich Funeral Home, with the Rev. Roy Willis, St. Andrew's United Methodist Church minister officiating. Burial was in Woodlawn Cemetery in De Soto.

Mr. Hamilton was in the retail business in De Soto. He died Tuesday, April 22, 1975 at Missouri Pacific Hospital, St. Louis.

He was born June 1, 1908 in Leesville, Louisiana, son of Gilham Caperton and Eva Viola (Saunders) Hamilton. His widow is the former Loveda Massey.

Other survivors include a son, Horace, Jr. of Houston, Texas; a daughter, Mrs. Bill (Thelma) Turnbo of Arnold, Missouri; two brothers, Leamon Hamilton of Dallas, Texas and Luke Hamilton of Bay City, Texas; three sisters Mrs. Margaret Sedberry of Houston, Mrs. Ada McLain and Mrs. Magda Garnett, both of Spearman, Texas; and four grandchildren.

### Social Security Program In Gruver

The Pampa social security office will sponsor a program of free entertainment at 7 p.m. Thursday, May 8, at the county barn in Gruver, according to Howard L. Weatherly, branch manager.

Miss Virginia Hess, social security field representative, will conduct the community meeting and show a color film of "Medicare—How It Helps You." The representative will also answer questions on all phases of social security, Medicare and Supplemental Security Income.

Weatherly said the program will be of interest to all ages, and he extends a welcome to area residents to attend the free public meeting.

### Jaycee Corner

The Spearman Jaycees met Thursday, May 1st in the County Barn, with President, Dwayne Smith presiding over the meeting.

## 3rd Annual GRUVER HIGH SCHOOL

# RODEO

GRUVER, TEX.

Thursday, Friday, Saturday

MAY 8-9-10

Sponsored by  
GRUVER  
ROPING  
CLUB

PARADE  
MAY 10  
10:00

GRUVER  
ROPING  
CLUB  
ARENA

THURSDAY  
8:00 P.M.  
FRIDAY  
8:00 P.M.  
SATURDAY  
2:00 P.M.  
8:00 P.M.

FREE BARBECUE MAY 10, 12:00 with Rodeo Pass or Ticket

## 11 Events

TRI-STATE MEMBERS WILL HAVE PREFERENCE IN ALL EVENTS

Send official TSHSRA entries to

THE LOT  
BOX 676  
GRUVER, TEXAS 79040

Entries are limited and books will close on April 28th

BAREBACK BRONC RIDING	\$12.00
CALF ROPING	\$12.00
BARREL RACING	\$12.00
RIBBON ROPING	\$12.00
BULLDOGGING	\$12.00
POLE BENDING	\$12.00
TEAM ROPING	\$12.00
GIRLS GOAT TYING	\$12.00
BRAHMA BULL RIDING	\$12.00
STEER RIDING	\$12.00
BRK-AWAY ROPING	\$12.00

Stock Producer—  
**BILL HEX**, Canadian, Texas  
Clown—  
**BILL THORP**, Dumas, Texas

### AWARDS . . .

- 2 All-Around Saddles
- 3 Buckles Each Event
- 2 Team Trophies

This Advertisement  
Sponsored By

**H & H Water Well Service**

659-2242  
SPEARMAN

Discussion was held on the Hansford County Celebration barbecue.

The Jaycees decided to post a reward of \$50.00 for the arrest and conviction of anyone destroying Jaycee property either at the Jaycee Park or at the Community Building.

One new member was signed up at this meeting. He is Steven Slater.

Election of Officers will be held at the next meeting May 8th. The Jaycees will meet at the Community Building at 7:30 for a work session. Election of officers and the general business meeting will begin at 8:00 p.m.

A report was given on the progress of the Bicentennial Hansford County Museum.

Members present were Fred Groves, Rusty Tindell, Eddie Limbocker, Henry Herring, Del Baskin, Steven Slater and Dwayne Smith.

The next meeting will be May 8th at the Community Building, 7:30 for a work session and 8:00 for the business meeting.

The Spearman Jaycees invite all young men 18-35 to join them. We need your help. YOUNG MEN CAN CHANGE THE WORLD.

### School Menu

MONDAY, MAY 5  
Chicken & Noodles  
Buttered Potatoes  
Green Beans  
Combination Salad-Dressing  
Peanut Butter Blend  
Hot Rolls-Butter  
Milk  
HIGH SCHOOL CHOICE  
Sauerkraut & Weiners

TUESDAY, MAY 6  
Submarine Sandwich  
Tater Tots-Catsup  
Seasoned Peas

Celery Sticks  
Raspberry Dessert  
Milk  
HIGH SCHOOL CHOICE  
Ham Salad Sandwich

WEDNESDAY, MAY 7  
Corn dogs-Mustard  
Macaroni-Cheese Casserole

Blackeye Peas  
Dill Pickle Spears  
Fruit Mix  
Cinnamon Rolls  
Bread-opt.  
Milk  
HIGH SCHOOL CHOICE  
Burritos

THURSDAY, MAY 8  
Steak & Gravy  
Mashed Potatoes  
Buttered Corn  
Cole Slaw  
Red Gelatin  
Yeast Braid Bread-Butter  
Milk  
HIGH SCHOOL CHOICE  
Mexican Chicken Cass.

FRIDAY, MAY 9  
Pizza Burger or Tuna Salad Sandwich  
French Fries-Catsup  
Pinto Beans  
Shredded Lettuce-Dressing  
Sweet Pickle Chips  
Strawberry Shortcake  
Milk

### LEARN AN EXTRA CAREER ONE WEEKEND A MONTH.



These days, it pays to have extra talent. We'll teach you a job. Pay you while you learn. And give you a chance to move up.

THE ARMY RESERVE. IT PAYS TO GO TO MEETINGS.

## Now Open On Sunday

11:00 A.M.

till

3:00 P.m.

## Serving Buffet

## El Vaquero

Phone 733-9407

Gruver, Texas



**SPEARMAN**  
659-2514  
**GRUVER**  
733-2981

**J. L.**  
BUSINESS

**BROCK AGENCY**  
Insurance

HOME AUTO CROP LIFE HOSP.



## Weese To Coach AAU All-Stars

PLAINVIEW--Dean Weese, who has led the Hutcherson Flying Queens of Wayland Baptist College to two straight National Amateur Athletic Union Championships, has been named head coach of an AAU All-Star basketball team that will play eight games in the Soviet Union this summer.

Assisting Weese will be Dixie Woodall of Seminole Junior College. Weese, who took Spearman to three state AA championships before coming to Wayland, will also be assisted by his wife, JoAnn, who will serve as team manager. Weese has posted a 71-5 record in two years coaching the Queens.

Twenty-four players who received All-American votes at the recent AAU Tournament in Gallup, N.M., have been invited to a tryout camp at Wayland April 27-May 4. Then, the final 12 players will be selected, Weese said.

"We'll be developing a post-oriented offense and will use the fast-break and press just as the Queens did this past season," said Weese who guided the Wayland girls to a 34-1 record.

The team will play in Moscow May 17-18, in Rega May 21-22, in Frunch May 25-26 and in Alma Ata on the Indochina border May 30-31. The team will leave New

York May 14 and will return on June 2.

Last year, the Russian National Team won all seven games on a USA tour, including five wins over the U.S. All-Stars. Among the 24 hopefuls will be four players who were on the All-Star team last year, Brenda Mceller and Rosie Brown of the Queens (Brown was selected from Ranger Junior College last year), Nancy Dunkel of National General West of Fullerton, Calif., and Julie Simpson of the Gallup, N.M. Falcons, a former All-American at John F. Kennedy College.

Others trying out are Carolyn Bush, Pearl Worrell, Leann Shieldknight and Breana Caldwell of the Queens; Kathy Woodyard, Sherri Luetz and Rhonda Pinquite of Ankeny, Iowa; Judy Schneider and Debbie Oing of Marion-Kay, O.; Sheila Patterson and Alberta Ransom of Federal City College in Washington D.C.; Marion Washington and Sheila Moorman of Raytown Pipers; Carolyn Strong of Seattle; Sue Rejeliviez of Allentown, Pa.; Barb Wischmeier of Barnes Sneakers of Omaha, Neb.; Belinda Candler of Seminole, Okla. Junior College; Faye Rex of Sand-Knit, Wisc.; Debra Waddy of Temple, Tex. Junior College; Annie Meyers of UCLA.

After the final 12 are selected, a training camp will be held from May 5-15 at Wayland College's Hutcherson Center. During tryout camp, workouts will be held in the

trails. For some time Kenneth lived in the O.G. Raney and D.W. Hazelwood homes while attending school in Spearman. Spearman's first school building was the old wooden school house moved from Old Hansford, which later burned. Kenneth did not receive his 8th grade Diploma because it burned in that fire. The next fall the students attended classes in various buildings until the new brick school building was finished, which is our present East Elementary school building. Kenneth won a cash award for suggesting "LYNX" as the school symbol. Little knowing some day his son would be an artist and during his school days would paint that symbol.

There were no roads over the country then, just

## OBITUARY

Henry Kenneth Williams was born December 21, 1907, in Enid, Oklahoma to Olin L. and Margaret Williams. His mother died when Kenneth was 13 months of age. He lived with grandparents and other relatives until he was about 5 years old. Mr. Williams remarried and Kenneth went to live with his father and his new step mother who lived in Panama and Panhandle.

Kenneth enjoyed riding to school horse back. The Williamses moved from Panhandle to Hansford County in 1922 and settled on what is now the John Trindle farm. They used the cook shack and red grainary (still standing) to live in while Mr. Williams built the house which incidentally was the John Trindles first home. Mr. Williams bought the present farm land which was unimproved in the McKibbin Community. Kenneth helped his father break sod. Mr. Williams improved this farm and later moved the house to Spearman. Mrs. Kenneth Williams and Larry live in it today.

There were no roads over the country then, just



FIRST STATE BANK PERSONNEL are shown here with the Bicentennial Series E Savings Bonds that went on sale this week at the local bank. The bicentennial bonds will be sold through 1976 in celebration of our countries 200th birthday.

On October 21, 1939 Kenneth married Frances Evelyn Brown from Cleburne, Texas and in July 1942 moved to Eva, Oklahoma where they farmed and farmed 2 1/2 sections of land. Kenneth was very active in the Keyes Methodist Church. One son, Larry Kenneth, came to

bless this home.

In 1958 the family moved back to Hansford County to assume the farm and ranch interest left at the death of his father.

His step mother, Pearl Williams passed away January 2, 1958. Kenneth was a member of the Spearman First United Methodist Church and was an active member as long as his health permitted. He was a fine Christian husband and father. Kenneth was survived by his wife Frances and son Larry, one uncle, Daniel Fountain of Terre Haute, Indiana, two aunts Mary Longley, Little Rock, Arkansas and Ruth Williams, Boise, Idaho, numerous relatives and a host of friends.

### Greever Rites

#### Set For Sunday

Edwin Adams Greever died at 5:30 a.m. May 2, 1975 in the Abraham Memorial Home in Canadian where he had been a patient for the past fifteen months.

Mr. Greever was born July 20, 1879 in Lead Hill, Arkansas. He came to Ochiltree County in 1906 and was married to Elma Alicia Teague on March 8, 1911, in Alba, Mo. The Greever's have made their home on their farm east of Spearman up until the time he was placed in the home in Canadian and Mrs. Greever moved to Spearman.

He was a member of the Apostolic Faith Church of Spearman and was a retired farmer and rancher.

Services will be held Sunday at 3 p.m. in the Apostolic Faith Church under the direction of Boxwell Spearman, The pastor, Rev. Jacob Regier and Rev. Jack Barker of Laverne, Okla. will officiate. Burial will be in Hansford Cemetery.

Survivors include his wife, a son, W.R. Greever, a daughter, Mrs. Kathleen Sutton, 7 grandchildren and 5 great-grandchildren.

## MARKETS

CORN	\$2.62
WHEAT	3.05
MILO	4.10

## Commercial Ice Machine & Refrigeration Repair

New & Used Equipment  
ALSO  
Refrigeration Service in your home on All Brands not in warranty  
Service Call \$13.50  
Spearman 659-3594  
Amarillo 355-7256  
Fritch 857-3869

## Sutphen's Pit Barbecue

303 N. Cedar  
Berger, Texas  
273-6442

BARBECUED BEEF  
AND TRIMMINGS

\$2<sup>25</sup> PER PERSON

SPECIAL MENU \$3<sup>00</sup>

# TORNADO Safety Rules

TO KNOW WHAT TO DO WHEN A TORNADO IS APPROACHING MAY MEAN THE DIFFERENCE BETWEEN LIFE AND DEATH!

### I If you are near a tornado cellar:

When time permits, go to a tornado cellar, cave or underground excavation which should have an air outlet to help equalize the air pressure. It should be kept fit for use, free from water, gas or debris; and preferably equipped with pick and shovel. THERE IS NO UNIVERSAL PROTECTION AGAINST TORNADES EXCEPT UNDERGROUND EXCAVATIONS.

### II If you are in open country:

1. Move at right angles to the tornado's path. Tornadoes usually move ahead at about 25 to 40 miles per hour.
2. If there is no time to escape, lie flat in the nearest depression such as a ditch or ravine.

### III If in a city or town.

1. Seek inside shelter, preferably in a strongly reinforced building. STAY AWAY FROM WINDOWS!
2. In homes: The corner of the basement toward the tornado usually offers greatest safety, particularly in frame houses. People in houses without basements can sometimes be protected by taking cover under heavy furniture against inside walls. Doors and windows on the sides of the house away from the tornado may be opened to help reduce damage to the building.
3. Standing against the inside wall on a lower floor of an office building offers some protection.

### IV If in schools:

1. In city areas: If school building is of strongly reinforced construction, stay inside, away from windows, remain near an inside wall on the lower floors when possible. AVOID AUDITORIUMS AND GYMNASIUMS with large, poorly-supported roofs!
2. In rural schools that do not have strongly reinforced construction, remove children and teachers to a ravine or ditch if storm shelter is not available.

### V If in factories and industrial plants:

On receiving a tornado warning, a lookout should be posted to keep safety officials advised of the tornado's approach. Advance preparation should be made for moving workers to sections of the plant offering the greatest protection.

### VI

Keep calm. It will not help to get excited. People have been killed by running out into streets and by turning back into the path of a tornado. Even though a warning is issued, chances of a tornado striking one's home or location are very slight. Tornadoes cover such a small zone, as a rule, that relatively only a few places in a warned area are directly affected. You should know about tornadoes though, "just in case."

### VII

Keep tuned to your radio or television station for latest tornado advisory information. Do not call the Weather Bureau, except to report a tornado, as your individual request may tie up telephone lines urgently needed to receive special reports or to relay advisories to radio and television stations for dissemination to thousands in the critical area.

## P. A. Lyon, Insurance

659-2516

Spearman, Texas

## CHECK WITH US FOR YOUR MILO SEED



QUALITY SEEDS



**Funk Seed Milo**  
522



654 695  
650

## Booster Ag Chem. Inc.

Burl Buchanan, Mgr.

203 Main Street  
(Old Brandt Building)

659-3367  
659-3159  
659-3388

# WANTED

**Boxwell Bros. Funeral Home and Flower Shop**  
Day-Night Phone 659-2212 Spearman, Texas

FOR SALE: 20 foot trusses, scrap lumber, cheap. Call 659-2735 after 5:00 p.m. 23-4tc

Things & Stuff Antiques: Complete team harness, Sterling flatware, signed French bust, flow blue, slant-front desk, oak book case, primitives, 1430 S. Cedar (Hwy. 207) Berger, Texas. 24-2tp

**HELP WANTED**

HELP WANTED: For inside workers and machinist. Apply in person at Roger's Sales and Service, Waka, Texas. 16-rtm

**Card Of Thanks**

The Spearman 8th Grade Class would like to thank Mr. Cecil Biggers, Spearman Attorney, representing the Northeastern Panhandle Bar Association for taking his time to visit our school to help us with our study of Texas State Laws on May 1st, National Law Day.

We wish to express our heartfelt thanks for all the kindness and prayers that were offered in our behalf in the loss of our daughter, granddaughte, and niece, Angela Christine Vaught.

Aloha Vaught  
Utah, Freda and  
Carroll Bentley

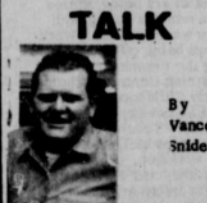

A primary economic advantage of cattle is that they are ruminants, i.e., they have a stomach comprising four compartments. Ruminants are unique in that they can not only survive, but can also enjoy substantial growth on a diet consisting mostly of hays, grasses and legumes.

**TEXAS TALK**  
By Vance Snider

7:00 Blue Ridge Quartet  
7:30 Your Question Please  
8:00 Day of Discovery  
8:30 Larry Jones Ministry  
9:00 Cathedral of Tomorrow  
10:00 Johnny Gomez Show  
11:00 Day of Miracles  
11:30 Herald of Truth  
12:00 Jim Thomas Outdoors  
12:30 World Championship events  
2:30 Stanley Cup Hockey  
5:30 NBC Nightly News  
6:00 Wild Kingdom  
6:30 Walt Disney  
9:00 NBC News Special Edition  
10:00 The News  
10:30 American Lifestyle  
11:00 John Wayne Theatre

**Hi-Plains Auto Supply Spearman**  
659-2506

**PORTABLE DISC ROLLING**  
Phone 435-3587

**PERRYTON, TEXAS 79078**  
RICHARD CAMPBELL

IS ALCOHOL A PROBLEM IN YOUR FAMILY? AL-ANON

FOR FAMILIES OF PROBLEM DRINKERS  
In this Fellowship you can:  
Meet others who share your problem  
Learn about alcoholism as an illness  
Encourage the alcoholic to seek help  
Replace despair with hope

Boats & Motors  
Spearman AL-ANON  
22 So. Endicott  
Or Call 659-3394, 2762, 3181

FOR SALE: 14 ft. boat, 25 horse motor, and trailer. \$400.00. 309 W. 12th Spearman. Consider trade for car. 24-3tp

## Donations Needed For Day Care Center

Did you know there are 400,000 preschool aged children whose parents are working, and there are only enough licensed child care centers to accommodate 100,000?

That 32,000 Texas children under six are left to care for themselves while their mothers work, and an additional 33,000 may not be receiving care while their mothers work? Did you know that 75,000 Texas preschoolers eat no breakfast? That one half an adult intelligence is developed by the time a child is 4 or 5, according to Dr. William Abraham, Chairman of the Department of Special Education at Arizona State?

Did you know that Spearman will have a child care center that is trying to solve many of the above injustices that we have imposed on our little people? The center is called Kiddie World Inc. and is located at 511 SW 11th Street. Beverly Jenkins is the Director.

What will the Kiddie World offer to its preschool aged children?  
1. Children are taught and observed by trained early childhood development staff.  
2. The child gets unstructured intellectual training in an environment created for learning.

3. Positive centers stimulate cognitive, social, cultural and emotional development of children.  
4. Children experience varied indoor activities including art, music, literature and science; various outdoor activities encourage large muscle development. Fine motor skills using specialized manipulative material encourage optimum motor development.

5. Children receive balanced diets to furnish and maintain adequate nutritional levels.  
6. Available health care includes such services as immunizations, dental, eye and ear screenings

and basic health teaching.  
7. Centers are licensed to meet the state's minimum regulation for child care.

8. Parent involvement and education programs are available through these centers. Centers make available such resources as discussion groups and lectures, a library with suggested reading lists, opportunities for observing how skilled teachers deal with children, and personal conferences designed to help in preventing, or at least in working through family problems.  
9. Firm but kind adult guidance teaches discipline without resorting to physical punishment.

10. Did you know in order to perform the above services for our children that in most cases it costs \$6.50 per child per day? Most working mothers can not afford this prohibitive cost and therefore community support is a necessity. Supporting the Spearman Day Care Center not only is a tremendous human service but can benefit the businessman in the following ways:  
1. A quality child care center allows the working mother to perform better and have less absenteeism because she can trust the center to take care of her child's educational, nutritional, and social needs while she is working.  
2. Studies have shown that women who have quality child care are more productive and is one of the reasons for decreased turnover of employees.  
3. Your contributions are deductible.  
4. It is a highly visible public relations project.  
5. You create good employee relations.  
6. The educational and health benefits for young children effects them directly and their families indirectly in many positive ways.  
7. It is an opportunity for businessmen to reverse the task of reeducating

adults, and start participating in a more sound course of quality education in the beginning.  
Do you need any more reasons on why your involvement is a necessity? If so, here's one more: "You will be helping little children at a time in their lives when they need it most".  
A fund has been set up at the First State Bank in Spearman for the Spearman Day Care Center. Donations should be made payable to the Spearman Day Care Center. Any donation will be most appreciated and is tax deductible.

8th Grade Plans Trip  
The Spearman Junior High eighth grade will take its annual trip to Palo Duro Canyon State Park, May 8th. The students and their sponsors plan such activities as backpack riding, hiking, and just plain fun. The class will leave at 7:00 a.m. from the junior high and arrive back in Spearman at approximately 6:00 p.m.

Funds for the trip were raised through the concessions from the junior high basketball tournament. The eighth grade mothers really made the trip possible through their hard work in the concession stand.

Junior Troop #120 met Thursday, May 1st in the Girl Scout House with leaders, Mrs. Junior Hansen and Mrs. Raymond Flores.

The girls discussed the Girl Scout Family Picnic to be held Saturday. Refreshments were served by Kelli Crawford and

her mother to members, Sarah Ayala, Quinn Brown, Irma Flores, Cindy Hansen, Julie Kell, Teresa Miesner, Shenell Phelps, Tonya Sexton, Tammy Welch, Makala White, Sonira Younger and Traci Stewart.

The next meeting will be May 8th at the Scout House.



Refreshments were served by Kelli Crawford and her mother to members, Sarah Ayala, Quinn Brown, Irma Flores, Cindy Hansen, Julie Kell, Teresa Miesner, Shenell Phelps, Tonya Sexton, Tammy Welch, Makala White, Sonira Younger and Traci Stewart.

## The Hansford Plainsman

Spearman, Texas 79081  
Box 458 659-3434  
Published weekly at 213 Main Street, Spearman, Texas.  
Second Class Postage Paid at Spearman, Texas.  
Owner-Publisher.....William M. Miller

Any erroneous reflection upon the character of any person or firm appearing in these columns will be gladly and promptly corrected upon being brought to the attention of the management.

SUBSCRIPTION RATE -- Hansford, adjoining counties, combination with The Spearman Reporter \$7.00  
Other points \$9.00 year

## TEXAS PRESS ASSOCIATION

MEMBER 1975  
The next meeting will be May 8th at the Scout House.

## Listen To Harvest Time

9:00 A.M. SUNDAY KBMF

United Pentecostal Church Sponsor

FOR SALE: Idle Time camper, shell fits long wide box Chevrolet. 319 Archer in rear. 24-2tp

PATCHWORK QUILT BOOK--40 actual size pattern and instructions. \$3.00. Patchwork, Box 631 S. Springville, Calif. 03265. 21-8tc

FOR SALE: 1 1/2 hp. Berkeley submersible pump. 659-3466. 20S-rtm

Check those tires on your farm equipment. Used Tires--your choice \$3.00 each. Many Sizes Western Auto, 313 Main 659-2255 24S-1tc

FOR SALE: Ford rims, used, cheap. 659-3038.

FOR SALE: 8 x 28 Hicks trailer, excellent condition, refrigerated air conditioner. For information call at trailer in rear of 319 Archer. 24S-2tp

**FOR RENT**

FOR RENT--5 hp. 22 inch rototiller. Call 659-3479. 24-4tp

LBL Trailer Spaces for rent. Call Manager after 5, at 659-2257. 24-rtm

## Hansford Lodge 1040 A.F.&A.M.

2nd and 4th Mondays 8:00 P.M. Visitors Welcome

Britz Jarvis, W.M., Ceril Batton, Secy.

## SERVICES

Hansford County Planned Parenthood 26 S. Haney 659-2483 Spearman Mon.-Fri. 8:00 A.M. to 12 noon 30S-rtm

KIRBY SALES & SERVICE of Spearman, 912 S. Bernice, 659-2797. 30-rtm-T

Alcoholics Anonymous Meeting every Tuesday, 8:00 p.m. at the Girls Scout Little House, 22 S. Endicott. Call 3394 or 2762 for information. 4S-rtm

Building & remodeling, wood and composition roofing. Call 659-2118. 22-8tp

MARY KAY COSMETICS. Call 659-2119. Malolah Fullbright. 30S-rtm

Custom Farming Wanted. Jack McWhirter, 659-2240 or 3308. 4-rtm

CONCRETE WORK--slabs, driveways, and patios, carpentry work. Reasonable prices. Call 878-3079 or 878-3172. 21-rtm

Custom fertilizing and Any type of farming. W. B. BARNES 659-3638

RAY HALL'S DOZIER SERVICE - dirt work, farm work, phone 435-3328, Perryton. 21-10tc.

Wanted farmers with algae wells. New cleaning process, increase water supply. Mrs. E. W. Fielding, Dumas, 935-2539. 24S-2tc

Miscellaneous For Sale

Cool It With Western Auto. 16 cu. ft. No Frost Refrigerator-Freezer, Harvest Gold, Reg. \$379.95, Now \$279.95. ONE ONLY Western Auto, 313 Main 659-2255 24S-1tc

FOR SALE - Tony Lama Ladies Gold Tone Boots, bought on sale--too small, \$25. 659-3038.

## HOUSES FOR SALE

FOR SALE: In Spearman 2 bedroom house with storm shelter. Call Gruver 733-2938. 21S-8tp

Priced To Sell--Older home, 3 bedroom, 2 bath, living-dining comb. Kitchen, utility, office with private entrance. Full basement, huge playroom, 2 bedrooms, 1 bath, lots of storage, central heat & air. Many extras. By appointment 659-3265. 21-rtm

FOR SALE: 3 bedroom brick home, 1 1/2 bath, new shag carpet throughout, central heat, built in kitchen, attached garage. Phone 659-9979. After 7 o'clock phone 659-3363. Shown by appointment. 24-4tc

FOR SALE--3 bedroom home, 2 baths, fully carpeted, unattached garage and storage room, fenced backyard, fruit trees, 1018 S. Evans, 659-3698. 24-rtm

FOR SALE OR RENT--3 bedroom, utility porch, washer & dryer connection, 220 volt. Call 659-2566. 23-rtm

FOR SALE: 3 bedroom, den, like new carpet throughout, dishwasher, disposal, built-ins, pantry, patio, fruit trees and fenced. SW part of town Good Neighbors. Call 659-3362. 18-rtm

FOR SALE: 4 bedroom, 2 bath brick home, central heat and refrigerated air, big double garage with remote controlled electric door, fenced yard, front lawn sprinkler system. New quality carpet, built-in dishwasher, disposal, range and frostless refrigerator with ice-maker. Emmert R. Sanders, Realtor, 659-2516, nights 659-2601. 21-rtm

FOR SALE: 14 ft. boat, 25 horse motor, and trailer. \$400.00. 309 W. 12th Spearman. Consider trade for car. 24-3tp

**SUNDAY**  
Ch. 4 KAMR  
7:00 Blue Ridge Quartet  
7:30 Your Question Please  
8:00 Day of Discovery  
8:30 Larry Jones Ministry  
9:00 Cathedral of Tomorrow  
10:00 Johnny Gomez Show  
11:00 Day of Miracles  
11:30 Herald of Truth  
12:00 Jim Thomas Outdoors  
12:30 World Championship events  
2:30 Stanley Cup Hockey  
5:30 NBC Nightly News  
6:00 Wild Kingdom  
6:30 Walt Disney  
9:00 NBC News Special Edition  
10:00 The News  
10:30 American Lifestyle  
11:00 John Wayne Theatre

**Ch. 7 KVII**  
7:00 Christophers  
7:30 Comedy Theatre  
8:00 Gospel Jubilee  
8:30 Eddie's Father  
9:00 Big Blue Marble  
9:30 Reg. 70,000 B.C.  
10:00 Goodie & Gled Chasers  
10:30 Make A Wish  
11:00 Here Come the Brides  
12:00 Pro News  
12:30 Issues & Answers  
1:00 Hotline to Politics  
1:30 Perry Mason  
2:30 American Sportsman  
3:00 Howard Cosell  
3:30 Tournament of Champions Golf  
5:30 Porter Wagoner  
6:00 Pro News  
6:30 Sea Million Dollar Man  
7:30 ABC Sunday Night Movie  
9:30 Hor! Baltimore  
10:00 ABC News  
10:15 Pro News  
10:45 "See Chase"

**Ch. 10 KFDA**  
7:00 Faith for Today  
7:30 Troubadour Club  
8:00 James Robison Presents  
8:30 First Baptist Church  
9:00 Oral Roberts  
10:00 Good News  
10:30 Face the Nation  
11:00 Learn & Live  
11:30 Madix  
12:00 Sports Spectacular  
1:30 NBA Playoffs  
4:00 Festival of Lively Arts  
5:00 60 Minutes  
6:00 Eyewitness News  
6:30 Cher  
7:30 Kojak  
8:30 Merv Griffin  
9:00 Dragnet  
10:00 CBS News  
10:15 Eyewitness News  
10:45 "Hour of no Return"  
12:00 Tri-State News

**WEDNESDAY EVENING**  
Ch. 4 KAMR  
6:30 Family Affair  
7:00 Little House on the Prairie  
8:00 "The Blue Knight"  
10:00 The News  
10:30 Tonight Show  
11:45 Entertainment

**Ch. 7 KVII**  
6:30 "To Tell The Truth"  
7:00 "The My Home"  
7:30 ABC Wednesday Movie  
9:00 "Barretto"  
10:00 Pro News  
10:45 Bonanza  
11:45 Entertainment

**Ch. 10 KFDA**  
6:30 "What's My Line"  
7:00 Tony Orlando & Dawn  
8:00 "Coman"  
9:00 "The Manhunter"  
10:00 Eyewitness News  
10:30 CBS Late Movie

---

**Morning & Afternoon - Monday through Friday**

**Ch. 4 KAMR**  
6:25 Morning Devotional  
6:30 Farm & Home Show  
7:00 Today Show  
7:25 KAMR Weather  
7:30 Today Show  
8:25 KAMR News  
8:30 Today Show  
9:00 Celebrity Sweepstakes  
9:30 Wheel of Fortune  
10:00 High Rollers  
10:30 Hollywood Squares  
11:00 Jackpot  
11:30 Blank Check  
11:55 NBC News  
12:00 Noon News  
12:20 "Let's Talk About It"  
1:30 How To Survive A Marriage  
A Marriage  
1:00 Days of our Lives  
1:30 The Doctors  
2:00 Another World  
3:00 Somerset  
3:30 The Movie  
5:30 NBC Nightly News  
6:00 The News

**Ch. 7 KVII**  
6:15 English Kindergarten  
6:30 Pro News  
6:40 Farm & Ranch  
7:00 AM America  
9:00 Sesame Street  
10:00 Jeopardy  
10:30 Basketball Blanks  
11:00 Password  
11:30 Split Second  
12:00 Pro News  
12:30 Let's Make A Deal  
1:00 "10,000 Pyramid"  
1:30 Showdown  
2:00 General Hospital  
3:30 One Life to Live  
3:00 Money Maze  
3:30 Partridge Family  
4:00 Gilligan's Island  
4:30 Hogan's Heroes  
5:30 ABC Evening News  
6:00 Pro News

**Ch. 10 KFDA**  
7:00 CBS Morning News  
8:00 Austin Komrose  
9:00 "The Jobber's Wild"  
9:30 Gemalt  
10:00 New You See It  
10:30 Lives of Life  
10:55 CBS News  
11:00 Young & Restless  
11:30 Search for Tomorrow  
12:00 Eyewitness News  
12:30 Ask the World  
1:00 Guiding Light  
1:30 The Edge of Night  
2:00 New Price is Right  
2:30 New Match Game  
3:00 Terrifics  
3:30 Merv Griffin  
5:00 Truth or Consequences  
5:30 CBS Evening News  
6:00 Eyewitness News

**THURSDAY EVENING**  
Ch. 4 KAMR  
6:30 Family Affair  
7:00 "Night Stranger"  
7:30 Bob Crane Show  
8:00 "The Blue Knight"  
10:00 The News  
10:30 Tonight Show  
12:00 Tomorrow

**Ch. 7 KVII**  
6:30 "To Tell The Truth"  
7:00 "Barry Miller"  
7:30 "Karan"  
8:00 "Streets of San Francisco"  
9:00 "Harry O"  
10:00 Pro News  
10:45 Bonanza  
11:45 Entertainment

**Ch. 10 KFDA**  
6:30 "What's My Line"  
7:00 "The Waltons"  
8:00 "Thursday Night Movie"  
10:00 Eyewitness News  
10:30 CBS Late Movie

---

**FRIDAY EVENING**  
Ch. 4 KAMR  
6:30 Family Affair  
7:00 Star Trek  
7:30 "Claro & the Man"  
8:00 Backford Files  
10:00 The News  
10:30 Tonight Show  
12:00 Midnight Special

**Ch. 7 KVII**  
6:30 "To Tell The Truth"  
7:00 "In Line Flair"  
10:00 Pro News  
10:45 Bonanza  
11:45 Entertainment

**Ch. 10 KFDA**  
6:30 "What's My Line"  
7:00 Friday Comedy Specials  
7:30 "We'll Get By"  
8:00 "Wave Over Darling"  
10:00 Eyewitness News  
10:30 CBS Late Movie

**SATURDAY**  
Ch. 4 KAMR  
7:00 Addams Family  
7:30 Chopper Bunch  
8:00 Emergency Plus 4  
8:30 Run, Joe, Run  
9:00 Land of the Lost  
9:30 Stigmata  
10:00 Pink Panther  
10:30 Star Trek  
11:00 Jeopardy  
11:30 "Go!"  
12:00 Ken Calloway  
12:30 Jim Thomas  
1:00 Major League Baseball Baltimore/Cleveland  
4:00 Police Surgeon  
4:30 Bobby Goldboro  
5:00 Pop Goes the Country  
5:30 NBC Nightly News  
6:00 "How Now"  
7:00 "Nevada Smith"  
10:00 "A Matter of Wife & Death"  
10:15 Pro News  
10:30 "The Young Lions"

**Ch. 7 KVII**  
6:30 "The Answer"  
7:00 "Yip's Gang"  
7:30 "Bugs Bunny"  
8:00 "Hong Kong Phooey"  
8:30 "New Adventures of Gilligan"  
9:00 Devlin  
9:30 "Lassie's Rescue Rangers"  
10:00 "Super Friends"  
11:00 "These Are The Days"  
11:30 "American Bandstand"  
12:00 "Road to Val"  
1:30 "The Good Die"  
2:00 "MBA Playoffs"  
3:00 "Wide World of Sports"  
4:00 "Kentucky Derby"  
5:00 "Wide World of Sports"  
5:30 "Animal World"  
6:00 "How Now"  
7:00 "The Good, Bad & Ugly"  
10:00 ABC News  
10:15 Pro News  
10:45 "Guide for a Married Man"

**Ch. 10 KFDA**  
7:00 "My Favorite Martian"  
7:30 "Speed Buggy"  
8:00 "Jeopardy"  
8:30 "Puddles & Bam Bam"  
9:00 "Scooby Doo"  
9:30 "Stigmat"  
10:00 "Valley of Dinosaurs"  
10:30 "Audson Brothers"  
11:00 "Horizon Globe-trotters"  
11:30 "Fat Albert"  
12:00 "Children's Film Festival"  
1:00 "Thrillerhead"  
1:30 "Summer Ted Armstrong"  
2:00 "MBA Playoffs"  
4:30 Wrestling  
5:30 "Jimmy Dean Show"  
6:00 "Eyewitness News"  
6:30 "Tri-State Forum"  
7:00 "All in the Family"  
7:30 "The Jeffersons"  
8:00 "Harry Tyler Motors"  
8:30 "Bob Newhart"  
9:00 "Carol Burnett"  
10:00 "Eyewitness News"  
10:30 "CBS Late Movie"

---

**TUESDAY EVENING**  
Ch. 4 KAMR  
6:30 Family Affair  
7:00 Adam 12  
7:30 "Strange & Deadly Occurrence"  
9:00 Police Story  
10:00 The News  
10:30 Tonight Show  
12:00 Tomorrow

**Ch. 7 KVII**  
6:30 "To Tell The Truth"  
7:00 "Happy Days"  
7:30 ABC Tuesday Movie  
9:00 "Macus Weekly"  
9:00 Pro News  
9:45 Bonanza  
11:45 Entertainment

**Ch. 10 KFDA**  
6:30 "What's My Line"  
7:00 "Good Times"  
7:30 "M\*A\*S\*H"  
8:00 "Hawaii 5-0"  
9:00 "Barney Jones"  
10:00 "Eyewitness News"  
10:30 "CBS Late Movie"

**SUNDAY**  
Ch. 4 KAMR  
7:00 "Your Question Please"  
8:00 "Day of Discovery"  
8:30 "Larry Jones Ministry"  
9:00 "Cathedral of Tomorrow"  
10:00 "Johnny Gomez Show"  
11:00 "Day of Miracles"  
11:30 "Herald of Truth"  
12:00 "Jim Thomas Outdoors"  
12:30 "World Championship events"  
2:30 "Stanley Cup Hockey"  
5:30 "NBC Nightly News"  
6:00 "Wild Kingdom"  
6:30 "Walt Disney"  
9:00 "NBC News Special Edition"  
10:00 "The News"  
10:30 "American Lifestyle"  
11:00 "John Wayne Theatre"

**Ch. 7 KVII**  
7:00 "Christophers"  
7:30 "Comedy Theatre"  
8:00 "Gospel Jubilee"  
8:30 "Eddie's Father"  
9:00 "Big Blue Marble"  
9:30 "Reg. 70,000 B.C."  
10:00 "Goodie & Gled Chasers"  
10:30 "Make A Wish"  
11:00 "Here Come the Brides"  
12:00 "Pro News"  
12:30 "Issues & Answers"  
1:00 "Hotline to Politics"  
1:30 "Perry Mason"  
2:30 "American Sportsman"  
3:00 "Howard Cosell"  
3:30 "Tournament of Champions Golf"  
5:30 "Porter Wagoner"  
6:00 "Pro News"  
6:30 "Sea Million Dollar Man"  
7:30 "ABC Sunday Night Movie"  
9:30 "Hor! Baltimore"  
10:00 "ABC News"  
10:15 "Pro News"  
10:45 "See Chase"

**Ch. 10 KFDA**  
7:00 "Faith for Today"  
7:30 "Troubadour Club"  
8:00 "James Robison Presents"  
8:30 "First Baptist Church"  
9:00 "Oral Roberts"  
10:00 "Good News"  
10:30 "Face the Nation"  
11:00 "Learn & Live"  
11:30 "Madix"  
12:00 "Sports Spectacular"  
1:30 "NBA Playoffs"  
4:00 "Festival of Lively Arts"  
5:00 "60 Minutes"  
6:00 "Eyewitness News"  
6:30 "Cher"  
7:30 "Kojak"  
8:30 "Merv Griffin"  
9:00 "Dragnet"  
10:00 "CBS News"  
10:15 "Eyewitness News"  
10:45 "Hour of no Return"  
12:00 "Tri-State News"

**EARL'S T.V.**

106 Kenneth Ave.

**RCA**

RCA 100% SOLID STATE  
DON'T SETTLE FOR LESS

● Black Matrix Picture Tube  
● Colonial Cabinet Style





County Savings Bond Chairman C.A. Gibner, center, is shown here with his daughter, Verna Lee Schnell and son, Peyton Gibner with the new Bicentennial Series E Savings Bonds now on sale at the First State Bank. Invest in your future and the future of your country with a savings bond.



THE PRIDE OF THE PARADE!

THE ROLLING PLAINS MULE TRAIN left Spearman early Wednesday morning for Guyton where they were in the Pioneer Days Parade Saturday. They carried Spearman's Bi-Centennial flag in the parade this year.

# Miss Hansford County Pageant Set

The annual Miss Hansford County Beauty Pageant has been scheduled for Friday evening, May 30 at the high school auditorium. The event is sponsored annually by the Lions Club of Spearman. The Women's Division of the Chamber of Commerce will be assisting the Lions this year in preparation for the pageant. The Master of Ceremonies will be Vic Kyler, high school band director. Entertainment and music will be by Rick Kirk. Contestants must be 16 years or over and presently be attending school or have attended schools in Hansford County and be unmarried. Entry blanks may be picked up at Spearman and Gruver High Schools. There will be two phases of competition, street wear and evening gowns.

Trophies will be awarded to first, second, and third place winners and to Miss Congeniality. Each contestant will be presented with a gift certificate. Advance tickets will be \$1.00 for adults and 50¢ for children. Tickets at the door May 30 will be \$1.50 and 75¢. The reigning Miss Hansford County, Diane Frazier of Gruver, will crown the new Miss Hansford County. The new Miss Hansford County will be featured in the Hansford Roundup parade in June. A lot of work is being put forth on the part of members of the Lions Club and the Women's Division of the Chamber of Commerce and it is hoped that many county girls will be interested and will take an active part in this annual event to make it a success.

## THE CHAMBER OF COMMERCE GOALS

The Spearman Chamber of Commerce, Inc. will have a Membership Drive, May 6 through May 9. Don Bell is Chairman of this committee. A Kick Off Breakfast will be held Tuesday, May 6, at 7:00 a.m. at the Home Demonstration Clubroom. Your Chamber of Commerce is working for the betterment of Spearman. A good sound Program of work has been prepared for 1975 and we need you to help make these goals a reality. Listed below are some of the committees and the projects they have for this year. CIVIC AFFAIRS--Pat Sutterfield, Chairman. OBJECTIVE--Work closely with our city and county governments seeking improvements to benefit the citizens of the area. PROJECTS: 1. Pioneer Manor - Work with this committee towards the reopening of our nursing home. 2. Work with City, County and Citizens groups in studying the zoning trends and work for a comprehensive over-all development of a long range growth plan. CIVIC BEAUTIFICATION--Marcus Connelly and Luke Stewart, Co-Chairmen. OBJECTIVE: To help beautify the City of Spearman. PROJECTS: 1. Businesses and home owners to be encouraged to upgrade property. 2. Removal of obsolete buildings, clean alley's lots, etc. 3. Work closely with the City on trash pickup and street cleaning. 4. Work closely with the City on the

upgrading of our parks. 5. Establish more trash containers around the ball parks. OBJECTIVES: To serve as a go between for the people of our community and our school system. Promote good will between each. PROJECTS: 1. Keep Community aware of educational happenings. 2. Give community support (when needed) to our schools. 3. Let our school give our town publicity. AGRICULTURE - Jerry Gee, Chairman. OBJECTIVE: Attempt to bring the farmer and local business closer. PROJECTS: 1. Promote "EAT MORE BEEF". 2. Promote the Jr. Livestock Show. The chamber purchased the ribbons and trophies for the judging this year. 3. Work to bring new agri-business to Spearman. 4. Promote Farmer-business gift certificates. These are just some of the committees and projects for this year. REMEMBER, your Chamber of Commerce is an organization through which the volunteer manpower of your community works effectively to make your community a better place in which to live and work. It is the community's department of progress.

Bloodhounds get their name from being the first breed whose blood lines were recorded. This was done by the monks of St. Hubert's Abbey in France in the ninth century.

ALL-NEW SERIES

# Play GAMERAMA



PRICES IN THIS AD, AS WELL AS THE NEWS PAPER INSERT OR MAILER YOU RECEIVED LAST WEEK, ARE GOOD THRU WEDNESDAY, MAY 7, 1975. NONE SOLD TO DEALERS. LIMIT RIGHTS RESERVED.



**Turkey Drumsticks** 3704 L.B. PKG. **29c**

**Skinless Franks** 12-OZ. PKG. **49c**  
**Skinless Franks** 11-OZ. PKG. **59c**  
**Smoked Sausage** 1-LB. PKG. **\$1.49**



## THRIF-T PRICED Ham Sale!

**WILSON'S CORN KING BONELESS HAMS**  
FULLY COOKED WHOLE HAMS **\$1.09** HALF HAMS **\$1.39**  
**SUGAR CURED SMOKED HAM**  
SHANK PORTION 7 TO 9 LBS. AVG. **66c** RUMP PORTION 5 TO 7 LBS. **76c**  
WILSON'S BY THE PIECE  
Braunschweiger.....**79c**  
ROBBO ASSORTED Luncheon Meats.....**89c**  
WINCHESTER IMITATION Sliced Bologna.....**58c**  
WINCHESTER IMITATION Chunk Bologna.....**48c**

GULF COAST FRESH FROSTED Speckled Trout 3704 12-OZ. AVG. LBS. MARINER BREADED, PRE-COOKED **\$1.09**  
Fish Sticks 4 1/2-OZ. PKG. **\$1.00**  
BLUE MCFARROW PORK OR BULK PORK **89c**  
Beef Fritters.....**89c**  
EXTRA LEAN, 3-LB. PKGS. OR MORE  
**Ground Chuck**.....**89c**  
**Ground Chuck**.....**89c**



**FRESH, 100% PURE Ground Beef** IN 3-LB. PKGS. OR MORE **69c**

**DEL MONTE... LIMIT 1, PLEASE**  
**Tomato Catsup** 28-OZ. BTL. **72c**  
**CAMELOT LIGHT**  
**Chunk Tuna** 6 1/2-OZ. CAN **43c**  
**HUNT'S**  
**Tomato Juice** 16-OZ. CAN **48c**  
**PETER PAN SMOOTH OR CRUNCHY**  
**Peanut Butter** 12-OZ. JAR **62c**  
**VAN CAMP'S LIMIT 4 PLEASE**  
**Pork & Beans** 16-OZ. CANS **78c**

**LOVELACE CHINA**  
ITEMS OF THE WEEK: BREAD AND BUTTER DISH.....EA. **59c**

**CAMELOT WHOLE OR CREAM**  
**Golden Corn** 16-OZ. CANS **96c**  
**CAMELOT**  
**Sweet Peas** 16-OZ. CANS **89c**  
**MEADOWDALE**  
**Whole Tomatoes** 4 16-OZ. CANS **\$1**

**Thrif-T Dairy Foods**  
**KRAFT QUARTERED PARKAY**  
**Margarine** LIMIT 3 WITH \$5 OR MORE PURCHASE 1-LB. CTN. **53c**  
**CAMELOT INDIVIDUALLY WRAPPED**  
**American Slices** 12-OZ. PKG. **84c**  
SAVE MORE WITH "OUR" BRAND... BUY CAMELOT!

**Thrif-T Frozen Foods**  
**MEADOWDALE, ALL FLAVORS**  
**Ice Cream** 1/2-GAL. CTN. **87c**  
**MEADOWDALE POTATOES**  
**Mash Browns** 3 28-OZ. BAGS **\$1**  
**MEADOWDALE FROZEN FLORIDA**  
**Orange Juice** 5 6-OZ. CANS **\$1**  
**MEADOWDALE**  
**Corn on the Cob** 4-BAN BAG **66c**

**Thrif-T Low Prices**  
ALL FLAVORS  
**CAMELOT Pop** 64-OZ. BTL. **64c**  
**CAMELOT**  
**Pinto Beans** 2-LB. PKG. **82c**  
**LONG GRAIN**  
**Camelot Rice** 3-LB. PKG. **68c**  
**STEAKHOUSE**  
**Charcoal Briquets** 16-LB. BAG **94c**  
**FONDA "WHITE"**  
**Paper Plates** 100 CTN. **\$1.18**  
**SWEETHEART**  
**Cold Drink Cups** 100 PKG. **68c**  
**RICH "N CHIPS"**  
**Keobler Cookies** 14-OZ. PKG. **88c**  
**PECAN SANDIES**  
**Keobler Cookies** 14-OZ. PKG. **88c**  
**CAMELOT**  
**Tomato Soup** 6 18 1/2-OZ. CANS **\$1**  
**CAMELOT**  
**Saltine Crackers** 1-LB. BOX **36c**  
LIMIT 2 WITH \$5.00 OR MORE PURCHASE

ODDS CHART AS OF APR. 14, 1975

NO.	NAME	ODDS	NO.	NAME	ODDS
1	...	...	11	...	...
2	...	...	12	...	...
3	...	...	13	...	...
4	...	...	14	...	...
5	...	...	15	...	...
6	...	...	16	...	...
7	...	...	17	...	...
8	...	...	18	...	...
9	...	...	19	...	...
10	...	...	20	...	...

NOTHING TO BUY... NO OBLIGATION!

OUR CONGRATULATIONS TO THIS BRAND-NEW \$1,000.00 WINNER: **FRIEDA KAE FORD** 414 LOCUST, CLAYTON, N. MEX.

**\$100 WINNERS:**  
BOBBY OLSON, Liberal, Ks. - DELORES BELLINGHUSEN, Amarillo, Tex. - JEAN MARTIN, Liberal, Ks. - TERESA ZAVALA, Dumas, Tex. - ROY PRIBBLE, Perryton, Tex. - TERRY ODOM, Pampa, Tex. - LOVELLA DENNETT, Kismet, Ks. - LINDA RIVERA, Pampa, Tex. - THELMA BENNETT, Garden City, Ks. - JUDY LLOYD, Hays, Ks.

**\$20 WINNERS:**  
MRS. J. R. GORDON, Liberal, Ks. - PAT HAMMERSCHMIDT, Kismet, Ks. - MRS. FRED MATKIN, Liberal, Ks. - MRS. JOE RICHARDS, Berger, Tex. - MRS. P.A. BAERG, Liberal, Ks. - CAROL LEWIS, Guyton, Okla. - ZONA COFFER, Berger, Tex. - DAVID H. BOHLEN, Alva, Okla. - OPAL PEACH, Emu, Okla. - JEAN KENNEDY, Johnson, Ks. - IRENE ABERNATHY, Perryton, Tex. - ALMA BISHOP, Garden City, Ks. - ROBERT DURRETT, Amarillo, Tex. - GAIL POOLE, Turpin, Okla.

PLUS HUNDREDS OF OTHER '5, '2 and '1 WINNERS  
Play the all-new series No. 66 of Gamerama Now at Ideal... You may be our next lucky winner!

**FLORIDA GOLDEN EARS**  
**Sweet Corn** 5 EARS **49c**  
**WASHINGTON TART & JUICY**  
**Cherry Rhubarb**.....LB. **39c**  
**CALIFORNIA SWEET & JUICY**  
**Valencia Oranges** 4-LB. BAG **89c**  
RED RIPE Tomatoes.....LB. **39c**  
WASHINGTON GOLDEN Delicious Apples.....3 LBS. **\$1.00**  
FLORIDA FRESH Orange Juice.....1/2-GAL. 99c OT. 57L. **55c**  
NORTHERN Peat Moss.....4-LB. BAG **\$1.59**  
WYOMING WHITE MARBLE Landscaping Rock.....3-LB. BAG **\$1.99**

**CAMELOT**  
**FRUIT COCKTAIL** 3 16-OZ. CANS **\$1**  
WITH \$5 OR MORE PURCHASE  
**KRAFT JET-PUFFED**  
**MARSH-MALLOW** 3 16-OZ. PKGS. **\$1**  
**KRAFT SALAD DRESSING**  
**Miracle Whip** QUART JAR **96c**  
LIMIT 1 JAR WITH \$5.00 OR MORE PURCHASE

Get our new **MIC 36/36**  
36 MONTHS OR 36,000 MILES MECHANICAL BREAKDOWN PROTECTION

**Like having an extra car in reserve!\***  
New MIC 36/36 Protection covers you for 36 months or 36,000 miles, whichever comes first. This policy covers the cost of repairing or replacing specified parts in the engine, transmission, rear axle, steering, brakes, electrical system and air conditioner. \*You will be reimbursed up to \$10 for any one day or \$50 for any one period, (exclusive of mileage charges), if you have to rent a car while yours is in the shop overnight as a result of a breakdown covered under the policy.

**36/36 Protection, new from Motors Insurance Corporation, specialists in physical damage insurance.**  
Come in for all the details.  
Coverage is offered only to new car buyers for the first 36 months or 36,000 miles, whichever comes first.  
**EXCEL CHEVROLET-OLDS CO.**  
HWY. 207 S. - SPEARMAN

You are cordially invited to a wedding shower honoring  
 Debra Dennis  
 nee Debra Davis  
 on May 8, from 8 to 9:30 p.m.  
 Hospitality Room  
 First State Bank  
 Hostesses:  
 Lynell Williams Doris Kitchens  
 Anna Belle Parrish Betty Lemons  
 Melba Rook

**Baptist Women Meet**

The Baptist Women Study Group met Wednesday, April 30th in the home of Mrs. Fred Holt. President, Mrs. J. L. Denman presided over the meeting.

The opening prayer was led by Mrs. F. J. Hoskins. Mrs. Woodville Jarvis read the Prayer Calendar and Mrs. F. W. Thomas led the prayer for the birthday missionaries. Mrs. Don Jones reviewed the book, "Travels in A Donkey Cart" by Daisy Baker.

The meeting was closed with prayer by Mrs. Carl Kizzlar.

Refreshments were served by Mrs. Holt to members, Mesdames: Carl Kizzlar, Mable Edwards, L. L. Anthony, F. J. Hoskins, Bob Bailey, F. W. Thomas, J. L. Denman, Woodville Jarvis, Glen Hiller, A. F. Loftin, Arthur Adlison, R. E. Vaughn, and Don Jones.

The next meeting will be May 7th at the church.

The Baptist Young Women Bible Study Group met Wednesday, April 30th in the home of Mrs. Sammy Abston.

Mrs. Mike Holt led the Bible Study on Leviticus and Numbers.

Refreshments of strawberry cake, chocolate cake, tea and coffee were served by Mrs. Abston to members, Mesdames: Buford Baker, Butch Tiggert, Bobby Vallery, Luke Stewart, Boyd Dean, Mike Holt, Curtis Beasley, Wesley Jarvis and Sarah Etheredge.

The next meeting will be a salad luncheon at 12:30, May 7th in the home of Mrs. Luke Stewart.

Mr. and Mrs. Eldon Ferrell attended the Beaver County Celebration in Beaver, Oklahoma last Saturday. They reported they saw the best street shoot-out and really enjoyed the parade. They also saw the First Presbyterian Church in Beaver, which was built in the 1880's and is still in use.

**Art Students To Exhibit Work**

Art students of Mrs. L. M. Womble will exhibit their work in the Spearman Home Demonstration Club Building on Sunday, May 11, from 2 until 5 p.m.

Students exhibiting their work will be Mrs. Bob Farr, Mrs. Paul Garza, Mrs. Jerry Long, Mrs. Dee Deere, Mrs. Mike Crawford, Mrs. Billy Baker, Mrs. Newell Allen, Mrs. Rex Sanders, Jr., Mrs. Vernon Morris, Mrs. B. J. Hawkins, Mrs. Ronnie McClellan, Mrs. R. F. Kingsley, Mrs. Kenneth Holdeman, Mrs. Willard Davis, Lee Ann Uptergrove, Kevin and Kayla Russell, Brad and Chad Guthrie, Ken Prachar, Ray Parridge, Andy Francis, Tracy Vernon, Steve Widener, Joan Reed, Margaret Reed, Jennifer and Milissa Keeton, Terry Bynum, Ginny Morris, Leslie Williamson, Kelli Crawford, Melanie Kenny, Tracy Van Buskirk, Kendra Ivy, Carrie Ann Guthrie, Ailena Gould, Loree Kenny, Lisa Thomas, Shawn Crawford, Mark Pearson, Cassie Baker, all of Spearman, and Marcy Burleson of Gruver.

Everyone is invited to attend the Art Show.

**Hospital**

Patients in Hansford Hospital are Clarence Pettitt, Stella Thomas, Bill Branstetter, Rose Scheets, Steve Lopez, Steven Williams, Betty Fronterhouse, Emma McGuirk, Deanna Colby, Delilah Warts, Ray Donahue, Bill Burger, and Brandi Rogers.

Dismissed were Chris Lamb, Jane Rogers, Suzan Vann and daughter, Sharon Johnson, Julia Vasquez, Ruth Dodd, Laura Bridges, and Oneida Stewart.

You are cordially invited to a baby shower honoring  
 Mrs. Gary Gumfory  
 on Tuesday, May 6, 1975  
 at 7:30 p.m.  
 in the Fellowship Hall  
 First Baptist Church



**June Wedding Planned**

Mr. and Mrs. Gordon D. Collins of Spearman announce the engagement and approaching marriage of their daughter Eva Mae to Mr. Ricky Reger, son of Mr. and Mrs. Tommy Reger, Sr. of Spearman.

Eva Mae is a senior at Spearman High School and is employed at Spearman Rexall Drug.

Ricky is a 1972 graduate of Spearman High School and is employed by Mr. Roy Lee Uptergrove. A June 22 wedding is planned in the First Baptist Church in Spearman.

**Brownie Rally Day**

WHERE? Camp Parnell (Lake Fryer), approximately 15 miles south of Perryton. Transportation will be furnished. WHEN? Saturday, May 17 (10 a.m. to 3 p.m.) We will leave from the Scout House at 8:30 a.m.

WHAT TO BRING? Sack lunch, a bandana, a large paper sack and 15¢ for supplies, canned drink.

WHAT TO WEAR? Play clothes, shoes and socks, no sandals or backless shirts.

Girls must have permission from their parents. So come on—we promise you'll have fun.

For more information see Brownie leaders Joy Hansen and Sharon Black.

**Bridge Clubs**

The Thursday Dessert Bridge Club met Thursday, May 1st in the home of Mrs. Dennis Nelson.

Those present played duplicate bridge and high was won by Mrs. Dick Countiss and Mrs. Albert Baker.

Delicious refreshments were served by Mrs. Nelson to guests, Mrs. S. B. Sheers, Mrs. Albert Baker, and Mrs. Ed Zschiesche and to members, Mesdames: Dick Countiss, Ted Godfrey, Kent Guthrie, Britt Jarvis, Tom Latta, Jack Lasater and J. E. Blackburn.

The next meeting will be June 5th in the home of Mrs. Bill Strawn.

Mrs. Gertrude Archer was hostess for the Bid-A-Bit Bridge Club Thursday evening in her home.

Mrs. Archer had high score and Mrs. John Berry had second high.

Attending was a guest, Mrs. Preston Scott, and members, Mmes. W. L. Russell, John Berry, Gwendolyn Lackey, Vi Whitson, Leonard Jameson, Faye Lynch and the hostess.

The Short Bridge Club met Tuesday, April 29th in the home of Mrs. Henry Cornelius.

High Score was won by Mrs. Tom Erter and Mrs. Richard Holton and the traveling prize was won by Mrs. Don McLain.

Delicious refreshments were served by Mrs. Cornelius to guests, Mrs. F. J. Daily and Mrs. R. C. Porter and to members, Mesdames: Bob Skinner, Richard Holton, Tom Erter, Don McLain and Garland Head.

The next meeting will be May 13th in the home of Mrs. J. W. Gibner.

**Mrs. Evans Gives Program**

The Gladiola Flower Club met Thursday, May 1st in the home of Mrs. Ray Martin.

President, Mrs. Doyle Jackson presided over the meeting.

Roll Call was answered to "My Favorite Spring Flower".

Mrs. Claude Newell was appointed to get applications out for the scholarship fund.

Mrs. Ray Martin won first with her borrowed arrangement, Mrs. Garland Head won first with her home-grown arrangement and Mrs. Claude Newell won first with her specimen.

Mrs. Kenneth Evans gave the program on "Hanging Baskets". She showed many different sizes of holders and how to hang plants. Mrs. Gordon Cummings won the hanging basket.

Refreshments were served by Mrs. Martin to members, Mesdames: Clois Baker, John Brown, Lloyd Buzzard, Gordon Cummings, Irvin Davis, Kenneth Evans, Doyle Jackson, Marcus Larson, Claude Newell, Coy Palmer, Ray Robertson, Ed Garner, and Garland Head.

The next meeting will be May 15th at 9:30 in the home of Mrs. Coy Palmer.

**Carrie Ferguson Elected To WTSU Student Senate**

WTSU--Carrie Ferguson, Gruver sophomore, has been elected to the Student Senate at West Texas State University, representing the School of Fine Arts for the 1975-76 academic year.

Composed of representatives from each class, the Senate adopts policies in the areas of campus activities, student life and finance and makes recommendations to the administration.

To be eligible for the office, students must be enrolled in 12 semester hours and have a grade point average of 1.0 on a 3.0 scale.

Miss Ferguson is the daughter of Mr. and Mrs. Robert Ferguson, Route 3.

**Lawyer Speaks To Civics Class**

On Thursday, May 1st, 1975, Mr. Cecil Biggers, Attorney at Law, representing the Northeastern Panhandle Bar Association came to the Spearman Junior High Auditorium to discuss Texas State Laws with the 8th Grade Civics Class.

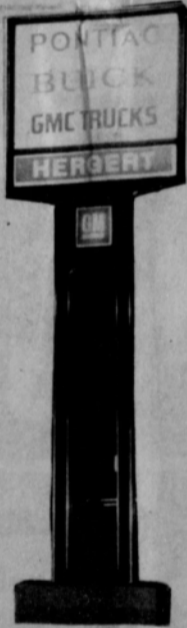
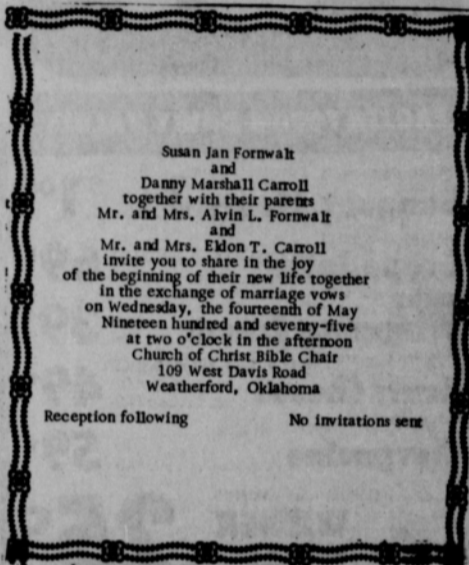

Yes, We Have a Full Line of 75 Pontiac & Buicks...

**PONTIACS**

- ★ Grandville
- ★ Bonneville
- ★ Catalina
- ★ Grand Prix

**BUICKS**

- ★ Electra Limited
- ★ Le Sabre
- ★ Riviera
- ★ Regal

WE HAVE MANY CHOICES OF COLORS AND EQUIPMENT OPTIONS IN STOCK.

WE CAN ORDER THE CAR TO SUIT YOUR NEEDS IF WE DO NOT HAVE IT IN STOCK.

**HERGERT PONTIAC, BUICK, AND GMC.**

"A NEW EXPERIENCE IN DEALERSHIPS"

Old Number (659-2663)

SPEARMAN, TEXAS

New Number (659-3722)

WE ARE NOW COMPETING IN A GMC DEALERSHIP CAMPAIGN WITH 68 OTHER DEALERS FOR A TRIP TO MONTE CARLO. WE ARE IN FIRST PLACE AND WE PLAN TO STAY THERE. SO WHO IS THE WINNER?... YOU ARE!! WE WILL SELL THE GMC PICKUP TO SUIT NEEDS AT A PRICE YOU CAN AFFORD..



### 7th & 8th Track Meet Results

The Spearman 8th Grade probably set a new school record, by winning the district track meet recently; the 8th graders scored 181 points to win the meet. Dalhart was second with 109, Boys Ranch third with 95, Panhandle 58 and Phillips 39.

The Spearman 7th graders amassed a total of 47 points. Complete track results are as follows:

- 440 Yd. Relay -- 1st place  
Joel Jackson - John Reneau - Zane Newton - Billy Sellers
  - 880 Yard Dash -- Billy Snider - 3rd place
  - 60 yard Intermediate Hurdles - Scott Sherwood - 1st place (set a new district record with 8.1; the old record was 8.9)
  - Scott Martin - 2nd place
  - 440 Yard Dash - Billy Sellers - 1st place--Hector Trevino - 3rd place -- Todd Brock - 6th place
  - 100 Yard Dash -- John Reneau - 1st place -- Billy Sellers - 2nd place -- Joel Jackson - 6th place
  - 100 Yard Low Hurdles -- Scott Sherwood - 1st place (set a new district record with 12.0, old record was 12.3) -- Scott Martin - 2nd place -- Alfonso Garza - 5th place
  - 220 Yard Dash -- Zane Newton - 1st place -- Johnny Kenney - 3rd place -- Sam Boone - 4th place
  - Pole Vault -- Zane Newton - 2nd place
  - 880 Yard Relay -- 1st place - (new district record with 1:41.8, the old district of 1:43.2 was set by Boys Ranch in 1974)---John Reneau--Scott Martin -- Zane Newton--Scott Sherwood
  - Pull Ups -- Billy Snider - 5th place -- Kirby Hargis -- 6th place
  - Shot Put -- John Reneau - 6th place
  - Discus -- Sam Boone - 6th place
  - High Jump -- Scott Sherwood - 3rd place -- Scott Martin - 4th place
  - Long Jump -- Scott Sherwood - 1st place -- Zane Newton - 3rd place -- Scott Martin - 5th place
- The seventh graders place 4th in district behind Boys Ranch with 206, Dalhart with 119, Panhandle with 95, and were followed by Phillips with 10.
- 440 Yard Relay -- 4th place -- James Pierce - Brent Ware - Frank Lozano - Alfred Avila
  - 60 Yard Intermediate Hurdles -- Chris Bodey - 2nd place
  - 100 Yard Dash -- Brent Ware - 5th place
  - 100 Yard Low Hurdles -- Chris Bodey - 4th place
  - 50 Yard Dash -- Alfred Avila - 4th place
  - 880 Yard Relay -- 3rd place -- Alfred Avila - Brent Ware - Chris Bodey - Kyle Beedy
  - Discus -- Brent Ware - 5th place
  - Long Jump -- Chris Bodey - 5th place
  - Pole Vault -- Martin Rinker - 4th place -- Kyle Beedy - 5th place

### Highway Construction Contracts Let

AUSTIN--Highway construction contracts let in April by the Texas Highway Commission include Amarillo area work. The work, supervised by District Engineer Alvie L. McKee, will be in Dalhart, Hansford, Hutchinson, Lipscomb, Moore and Sherman Counties. A contract was awarded to W. D. Turner Construction Company of Lubbock, Low bid was \$403,242.98. The project, which will require an estimated 80 working days, will be un-

der Highway Department Engineer Sherman G. Gray of Amarillo. The contract is for seal-coating 112.09 miles. Highways in Hansford County in the project include FM 1262, 15, 895 miles from Junction SH 15 to Oklahoma State Line and SH 15, 13,298 miles from Spearman to Gruver; and in Hutchinson County 2,840 miles SH 136, 152, & 207 from 0.5 miles north of Canadian River Bridge to 0.8 mile South of FM Road 2277.

### Morse Honor Graduates Named



Virgil Jones Kenneth King

Morse School has announced the honor students for the 8th grade class of 1975. Virgil Jones, son of Mr. and Mrs. Walter Jones is valedictorian and Kenneth King, son of Mr. and Mrs. Richard King is salutatorian. These students will be recognized during Graduation Exercises to be held on Thursday, May 22 in the School Auditorium at 8 p.m.

### Morse Students Participate In Literary Contest

Students from Morse School participated in the North Plains Grade School League Literary Contest on April 25th and 26th held at Morse School. Listed below are students participating and their placements.

- 1st grade Storytelling - Julie Jones, 5th
- 2nd grade Storytelling - Stacy Poole, 1st and Kip Pittman, 4th
- 3rd grade Declamation - Lisa Price, 1st and Sheryl Miller, 2nd
- 4th grade Declamation - Kathy King, 1st
- 5th grade Oral Reading - Chet Pittman, 2nd and Sherry Womble, 3rd
- 3rd grade Ready Writing - Sheryl Miller, 3rd and Luke Pittman, 4th
- 4th grade Ready Writing - Betsy Jones, 2nd and Susan Davis, 6th
- 5th grade Ready Writing - Marla Hammond, 1st
- 6th grade Ready Writing - Rona Kelly, 1st
- 8th grade Ready Writing - Virgil Jones, 5th and Kelly Chamblis, 6th
- 4th grade Number Sense - Betsy Jones, 3rd

- 7th grade Number Sense - Red Reid, 2nd
- 3rd grade Spelling - Sheryl Miller, 1st
- 4th grade Spelling - Susan David, 1st and Betsy Jones, 6th
- 5th grade Spelling - Marla Hammond, 2nd
- 7th grade Spelling - Rex Reid, 4th and Donna Gilmore, 5th
- 4th grade Picture Memory - Susan Davis, 1st and Betsy Jones, 6th
- 5th grade Picture Memory - Marla Hammond, 3rd
- 6th grade Picture Memory - Rona Kelly, 3rd

### Declares Dividend

Directors of Gifford-Hill & Company, Inc., declared a quarterly dividend of 13 cents per share of common stock, which is payable June 8 to shareholders of record May 16. Shares of the diversified construction materials firm are traded on the New York Stock Exchange under the symbol GFH.

	S	M	T	W	T	F	S
May 1975	4	5	6	7	8	9	10
	11	12	13	14	15	16	17
	18	19	20	21	22	23	24
	25	26	27	28	29	30	31

### Calendar Of Events

- MONDAY, MAY 5  
 Rotary Club - Martin's Steak Garden  
 Dahlia Flower Club - Home of Mrs. C.W. Smith  
 Sacred Heart Women's Guild Salad Supper - Sacred Heart Parish Hall  
 Spearman Study Club (Boy & Girl of the Month Social) - First United Methodist Church
- TUESDAY, MAY 6  
 Lion's Club - Martin's Steak Garden  
 Tuesday Bridge Club - Home of Mrs. Gene Cudd  
 Girl Scout Leader's Neighborhood Cookout - Girl Scout House  
 Spearman Ministerial Fellowship Meeting - Martin's Steak Garden  
 Ruth Sunday School Class - Home of Mrs. W.L. Russell  
 Old Hansford Home Demonstration Club - Home of Agent, Nelle Evans  
 Holt Home Demonstration Club - Home of Mrs. Raymond Kirk  
 Town & Country Home Demonstration Club - Home of Mrs. Vernon Pipkin
- WEDNESDAY, MAY 7  
 Junior Troop #3 - Girl Scout House  
 Mary Martha Circle of the U.M.W. - First United Methodist Church  
 Baptist Women Study Group - First Baptist Church  
 Baptist Young Women - Home of Mrs. Luke Stewart  
 C.W.F. - First Christian Church
- THURSDAY, MAY 8  
 Junior Troop #120 - Girl Scout House  
 Jaycee's - Community Building  
 Rho Rho Sorority - Home of Mrs. Jim Evans  
 Xi Zeta Upsilon - Home of Mrs. James Lair  
 Rebekah Lodge #290 - I.O.O.F. Lodge Hall
- FRIDAY, MAY 9  
 Brownie Troop #65 - Girl Scout House  
 Arts and Crafts Guild  
 Spearman Home Demonstration Club - Home of Agent Nelle Evans  
 Friday Night Bridge Club - Home of Mr. and Mrs. Jimmy Greene
- SATURDAY, MAY 10  
 Girl Scout Mother-Daughter Awards Tea - First United Methodist Church

### Two Summer Sessions At PSU

Two five week summer sessions will be held at Panhandle State University. The first session will start May 26 and end June 27. The second session starts June 30 and ends August 1. Enrollment will be held the first day of each session in the student union ballroom. Students planning to attend one or both of the sessions should make application for admission, a copy of the ACT test if they are freshmen, and a copy of their transcript. Students that haven't taken the ACT test may take it Saturday, May 24 at 8:00 a.m. in room 127, Hamilton Hall, a medical form is also required before a student may enroll. A broad selection of courses are being offered this summer during both five week sessions. Workshops being offered during the summer include a Learning Centers workshop, Early Childhood Education, and an Economics for Elementary Teachers. Other workshops include a twirlers workshop, cheerleaders workshop and a 4-H camp. For information about the summer programs, contact the Office of the Registrar, Panhandle State University, Goodwell, OK 73939.

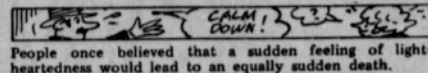

People once believed that a sudden feeling of light-heartedness would lead to an equally sudden death.

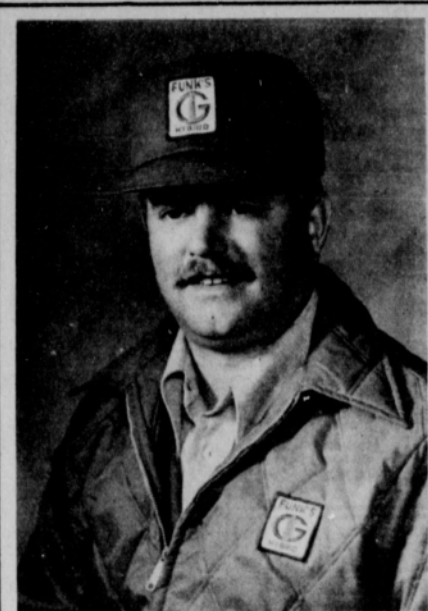

### KNOW THIS MAN

--He is your District Manager for Funk's Seed International.

He is the one to see if you do not have a local dealer close by for those high-yielding Funk's G Hybrids for 1975 planting.

It is not too late; call or write for more information.

### LARRY GOULE

608 Belmont  
806-935-5909  
Dumas, Texas 79029

Contact your Dealer for available Funk's G-Hybrids!



Funk's is a Brand Name. Functionality varies. PLEASE RESEED. INTERNATIONAL. International Headquarters, Birmingham, Illinois 61702.

The location of events and variety on the tag attached to each bag of Funk's G Hybrid seed is a part of the terms of sale thereof.



MR. AND MISS S.H.S.

Gina Bulls  
Roger Brown

foto by c. and b. studio



WE, AT BAKER AND TAYLOR PROUDLY SALUTE MR. AND MRS. S. H. S. -

Gina Bulls, daughter of Mr. and Mrs. Roy Bulls, and Roger Brown, son of Mr. and Mrs. James Brown, all a part of our Baker and Taylor family....

We don't want to get bigger



We want to get better!

**DOUBLE BUCCANEER STAMPS**  
EVERY WEDNESDAY  
WITH \$2.50 PURCHASE OR MORE  
BUCCANEER STAMPS CAN BE REDEEMED  
IN SPEARMAN, TEXAS

**WE LOVE YOU MOM!**

THIS SUNDAY IS  
DEDICATED TO OUR  
FAVORITE GIRL  
- THAT'S YOU  
MOM!



"LIMIT RIGHTS RESERVED"

**SHURFRESH Ice Cream**

HALF GALLON

**87¢**



**HAMS**

BONELESS  
HICKORY GROVE  
FULLY COOKED  
HALF OR WHOLE  
WATER ADDED

**\$1.49**

LB.



GRADE "A"

**Baking Hens** LB. **59¢**

GROUND FRESH DAILY

**Ground Beef** LB. **79¢**

SLICED VAC PAK  
**Shurfresh Bacon** ... LB. PKG. **\$1.29**

LOW PRICE — HIGH QUALITY  
**Shurfresh Franks** ... 12 OZ. PKG. **59¢**

SANDWICH SPECIAL  
**Shurfresh Bologna** ... 12 OZ. PKG. **59¢**

GRAIN FED BONELESS  
**Chuck Roast** ... LB. **\$1.09**

HILLSHIRE FARMS  
**Smoked Sausage** ... LB. ROLL **\$1.39**

CENTER CUT  
**Ham Slices** ... LB. **\$1.59**

GRAIN FED FARM FRESH  
**Fresh Cat Fish** ... LB. **\$1.39**

**FROZEN FOOD & DAIRY VALUES**

COOKIN' BAG  
**Banquet Meats** 3 5 OZ. PKGS. **\$1.00**

WELCH'S FLAVORFUL  
**Grape Juice** ... 12 OZ. CAN **69¢**

SHURFRESH  
**Whipping Cream** ... HALF PINT **39¢**

ASSORTED VARIETIES INDIVIDUALLY WRAPPED SLICED  
**Kraft Cheese** ... 6 OZ. PKG. **49¢**

SHURFRESH CORN OIL - IN QTRS.  
**Margarine** ... LB. PKG. **59¢**

PILLSBURY - ALL VARIETIES  
**WIENER WRAP** ... 4 OZ. CAN **25¢**

**BANQUET MEAT POT PIES**

**5 \$1**

8 OZ. PKGS.



CALIFORNIA  
**RED RIPE STRAWBERRIES**

WASHINGTON RED DELICIOUS <b>APPLES</b> 3 LB. BAG <b>79¢</b>	FLORIDA JUICY <b>ORANGES</b> 5 LB. BAG <b>79¢</b>
FRESH GREEN <b>ONIONS</b> 2 LBS. <b>29¢</b>	FLORIDA FULL EAR <b>CORN</b> 3 EARS <b>39¢</b>



PINT BOX

**44¢**

EACH

ALL GRINDS COFFEE  
**MAXWELL HOUSE**

**94¢**

LB. CAN

10¢ OFF LABEL  
**Tide GIANT TIDE**

**99¢**

49 OZ. BOX

PURE QUALITY  
**BAKERITE SHORTENING**

**\$1.09**

3 LB. CAN

PAPER  
**Bounty TOWELS** ROLL **45¢**

KRAFTS  
**Miracle Whip** QUART **96¢**

"Limit 1 - Thereafter Regular Price"

CHUNK LIGHT  
**Carnation Tuna** ... FLAT CAN **44¢**

STOKELY  
**Fruit Cocktail** ... 3 NO. 303 CANS **\$1**

**MORE GROCERY VALUES**

LUSCIOUS  
**Angel Food Bars** ... 8 OZ. PKG. **69¢**

SHURFINE OR WHITEHOUSE  
**Apple Sauce** ... 16 OZ. CAN **35¢**

SHURFINE CUT GREEN  
**Asparagus Spears** ... 14 1/2 OZ. CAN **59¢**

Casserole  
**Pinto Beans** ... 2 Lb. Bag **69¢**

SKINNERS SHORT CUT  
**Elbo Macaroni** ... 12 OZ. PKG. **43¢**

CRACKERS  
**Sunshine Cheez-its** ... 16 OZ. BOX **69¢**

PECAN SANDIES  
**Keebler Cookies** ... 14 OZ. PKG. **99¢**

10¢ VALUABLE COUPON 10¢  
GOLD MEDAL ENRICHED  
**FLOUR** ... 5 LB. BAG **79¢**

WITH THIS COUPON  
VOID MAY 10, 1975  
LIMIT ONE COUPON PER CUSTOMER

10¢ **THRIFTWAY** 10¢

DISPOSABLE  
**CRICKET EA. LIGHTERS** **89¢**

JERGEN'S - 5 OZ. FREE  
**Hand LOTION** 20 OZ. BTL. **\$1.29**

25¢ VALUABLE COUPON 25¢  
DECAFFEINATED  
**SANKA COFFEE** ... LB. CAN **\$1.29**

WITH THIS COUPON  
VOID MAY 10, 1975  
LIMIT ONE COUPON PER CUSTOMER

25¢ **THRIFTWAY** 25¢

HEALTH & BEAUTY AIDS  
ANTACID  
**GELUSIL TABLETS** 50 CT. SIZE **89¢**

POND'S DUSTING  
**Powder** ... EACH **89¢**

DEL MONTE  
**Tomato Catsup**

38 OZ. BOTTLE **59¢**

SHURFINE  
**Fruit Punch**

46 OZ. CAN **3 FOR \$1**

25¢ VALUABLE COUPON 25¢  
MAXWELL HOUSE  
**INSTANT COFFEE** 6 OZ. JAR **\$1.39**

WITH THIS COUPON  
VOID MAY 10, 1975  
LIMIT ONE COUPON PER CUSTOMER

25¢ **THRIFTWAY** 25¢

PLAINS SHOPPING CENTER

**THRIFTWAY**

SPECIALS GOOD MAY 5-7, 1975