

# Local Woman's Wedding Gown On Display At Tech

LUBBOCK -- At about two minutes to 2 p.m. on June 12, 1910, a young Matador, Texas, druggist, spruced up in a tailor-made blue serge suit, waited for his 16-year-old bride whom he had courted for about a year.

When she appeared, the bridegroom may have had eyes only for hers, but guests must have been awed by the gown she wore, made by a Fort Worth dressmaker for

the occasion.

The dress, now a part of an exhibit of wedding gowns at The Museum of Texas Tech University, was fashioned by a clever combination of various ivory embroidered nets with Cluny and Valenciennes laces.

The bride, Mary Louise Thomas Cammack, died in 1964, but her husband, Webster, who will celebrate his 93rd birthday next month

(February), remembers the day as clearly as he does the first time he saw her come into Matador's City Drug Store to make a purchase. It was on that day that the store manager told Webster Cammack that Miss Thomas was the girl he ought to marry.

The dress was added to The Museum's Historic Costumes and Textile Collection by their five children,

Tom N. of Hobbs, Mary Elizabeth Zellner of Midland, Margaret Bredthouer of Round Rock, Bud W. of San Angelo and John Cammack of (2905 76th) Lubbock.

Similar memories from many families have come with the 100 wedding gowns in the collection. Specialists, some of them Texas Tech University graduate students, have worked several

weeks with conservation and restoration techniques to make the exhibit possible.

Most of the gowns are white or ivory. The most colorful is a street-length dress of ecru georgette trimmed with point d'esprit lace and large, shocking pink ribbon roses forming a belt in back and repeated at the front neckline. It was worn for a morning wedding at home in the 1930s.

The oldest was made in 1868 of brilliantine, a combination of silk and wool, in brown tones with satin-bound scallops accenting the fitted bodice and full skirt. This gown was worn a second time in a 1891 Tioga, Texas, wedding.

Another early wedding dress was made by a French dressmaker for a Ft. Leavenworth, Kan., bride in 1882. Of fine silk brocade, the gown

has a Queen Anne collar trimmed with peralized cut glass beads. Interest is brought to a fullness at the back of the skirt which falls into a short train, bordered with ivory satin pleating. A granddaughter of the bride for whom it was made wore it again in 1937, cinching her body as her grandmother must have done to fit the 18-inch waist.

Other gowns on exhibit

include a 1907 ivory satin dress with the Watteau pleat in back, a pleat that begins at the shoulder as a separate piece of fabric but becomes a part of the skirt and, in this dress, a part of the train.

A 1938 white marquisette wedding dress has satin flowers applied on the gown. A wreath of pearlized flowers formed the headpiece for this Lakewood, Ohio, bride.

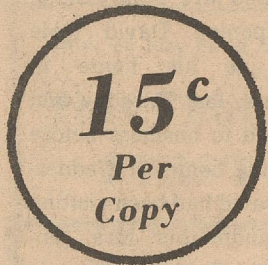

# Matador Tribune



Voice of the Foothill Country



82nd Year

Thursday, January 18, 1979

Issue NO. 43

## Second Glance

By Leon Watson

In the last issue of the Matador Tribune I published a letter from Joan Patton concerning the appointment of Forrest Campbell as property appraiser for the county. I read the letter, agreed to print it, but also promised to investigate in matter for an explanation.

I waited twenty four hours after the paper came out to see if there would be any offer of explanation from parties involved in the appointment. There was none, so I began.

My findings were that, indeed, Forrest Campbell had been appointed, but had nothing to do with "Appointing himself" as was assumed by some citizens. Nor was there any evidence of fraud or collusion.

This year the State told school districts that they had to have a tax appraiser and the school districts were charged with coming up with one. There are not many around. Requirements were that he had to be licensed, over a five year period, and he would also have to have training.

When this came about the school met with the county for purposes of sharing the cost. The county, city of Matador, school, and city of Roaring Springs all met separately and appointed one member each to form a committee to study the situation and find the best way to handle the appointment.

An ad was published in the Matador Tribune for applications. Several people asked about it but few were interested. Four applications were picked up and

there were three interviews.

A man from Plainview was interviewed and he wanted \$90,000 over an 18 month period. Another applicant wanted over \$100,000. This included setting up records, visiting local land owners, homes and towns.

Campbell drafted a letter and sent it to all the taxing authorities. This was after all other applications had been turned in. His was the last.

The committee accepted his proposal on the basis of the figures he stated he would operate on, including travel and salary, and the fact he was a local man, knew the county's situation, and could save the county thousands of dollars.

I feel the appointment is founded, if for no other reason than he is local. If an appointment was not made the state would no doubt send someone here who knows nothing about the value of Motley County land.

Campbell was not present at any meeting where his application was discussed. If we the people will just let the man do his job I feel he will prove to be the best man.

P.S. I stand on the basis that the Tribune is part of America's free press and welcome any view, which is sound, on any subject. I will tell both sides and take no side. If I feel there is a news story that concerns the Motley County people, I will attempt to get it.

The Tribune will not be accused of any coverup. Nor will we tolerate any attempt of any agency or persons to hide activities from the press which the people are entitled to know.

## Mrs. Bryan Edwards To Speak At PTA

A lecturer, educator of prominence, Mrs. Bryan (Wildring) Edwards, Associate Professor of the Home and Family Life Department at Texas Tech University will speak here Saturday (Feb. 20) at a meeting of the Motley County Parent-Teacher Association. The meeting will be at the Motley County School cafeteria, starting at 7 p.m. according to Mrs. Ros Bearden, PTA president.

Mrs. Edwards will speak on the subject, "Parenting; Mother or Father, or Both."

All parents are urged to attend the meeting, regard-

less of the age of their children (whether school or pre-school) and patrons of the school, interested in the welfare of the community are extended a special invitation to attend.

In her work at the College of Home Economics at Texas Tech, Mrs. Edwards' activities cover a wide scope and her achievements are widespread. She is recognized as an authority of Home and Family Life studies, not only in Texas but in many other states where she has lectured. She has served as visiting professor

SEE PTA PAGE SIX

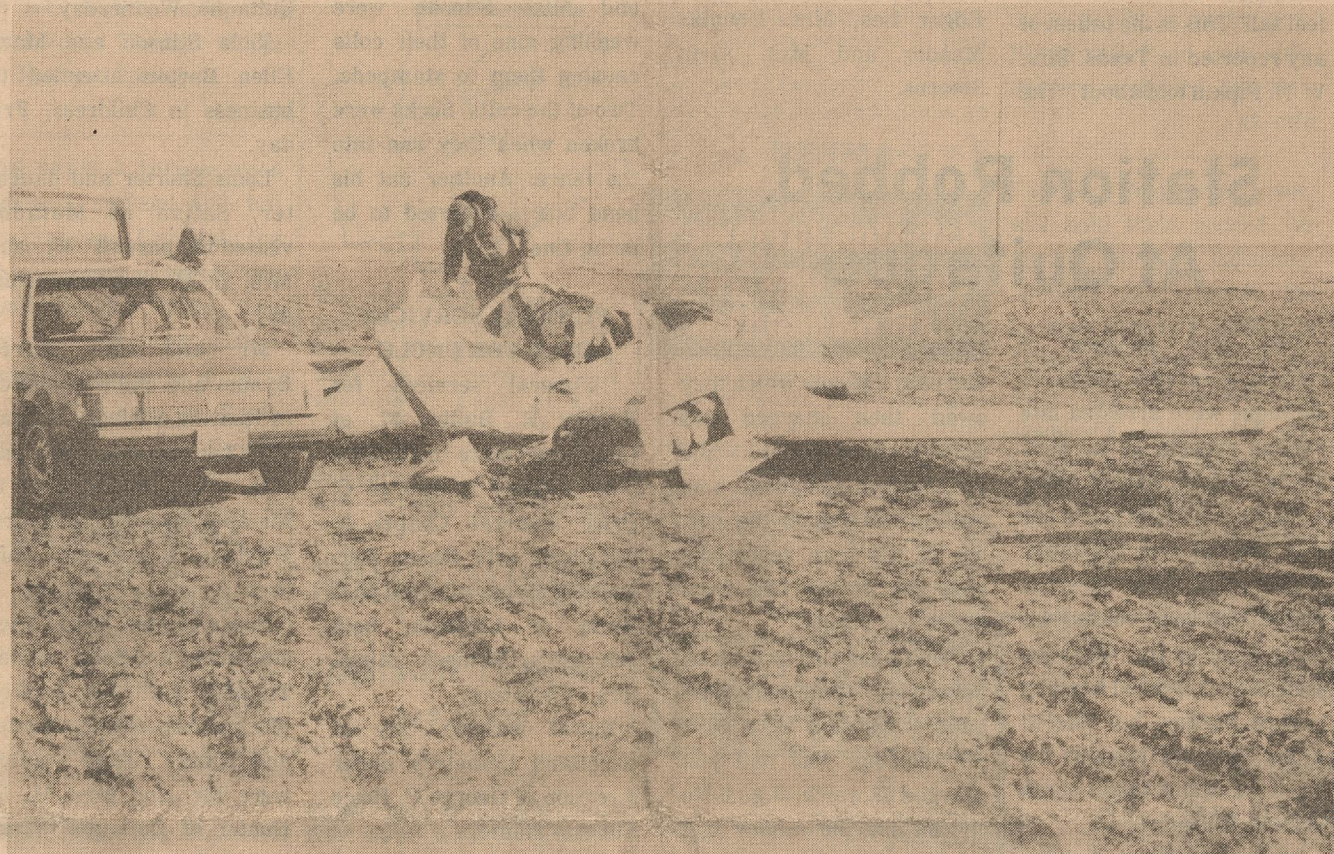

EXAMINE WRECKAGE -- National Transportation Safety Board investigators pick through the crumpled remains of the twin-engine aircraft in which John McCandless, of Matador, and James Ridpath of Lubbock were killed last week near Acuff. McCandless had lived in Matador and owned Floydada Livestock Sales for several years.

## Area Car Wreck Injures Four

A one car roll-over near Roaring Springs last Wednesday sent four cross country travelers to Caprock Hospital in Floydada, and brought on a wave of protest from Motley County citizens.

The accident occurred when the 1973 Monte Carlo hit a slick patch of ice and skidded off the road, and the citizen protest occurred after the injured travelers were not permitted basic medical attention at the Motley General Clinic.

Dr. A. R. Parmer had published a statement in October in the Matador Tribune stating that he would be unable to render medical care after clinic office hours because of the total lack of medical and diagnostic facilities and personnel available since the hospital and emergency room had closed.

Although the Motley County Hospital District Board had repeatedly requested the doctor to see emergency cases after hours, according to Larry Hoyle, president of the board, Dr. Parmer maintained that he could not give adequate treatment without the proper facilities.

The car accident, according to Department of Public Safety records, happened at 3:20 p.m., which should have been during the clinic office hours. Dr. Parmer maintained, however, the injured people would be better off if rushed quickly to an

emergency room with equipment and personnel to handle them. In so doing he requested the people not be brought to the clinic.

Last Friday morning the Hospital District board met to discuss the medical situation and study the current financial status. Later board members informed Dr. Parmer that because of the financial handicap of the Hospital District they could not pay him per month the amount which had been agreed upon. But an offer was made which would allow the doctor to maintain his office space at the Clinic and his income would be the revenue he took in at the office.

"The Board has informed me about its financial

crisis," Parmer said, "and as a result I have to close my medical practice at Motley General Clinic. I will be happy to transfer medical records of my patients to physicians of the patients choice."

"We had talked to the doctor about the emergency situation numerous times," Hoyle said, speaking for the Board. "The doctor said he would handle emergency cases if he had a 24 hour emergency room equipped and personnel to staff it."

"I was hired on the pretense that there was an operating hospital here," Parmer said. "When I came here there was nothing. No emergency room, no lab, no staff. I was told that after December, with the tax

revenue, they could open the hospital. But it was not opened.

"When a patient needed a blood test I would have to send them to Floydada. For an X-ray the patient had to go to Floydada. Now I'm told the Hospital District is bankrupt and the clinic must close."

Hoyle explained that the District owed about \$61,800 (\$8,800 for Ambulance and equipment, \$35,000 for bank note, \$18,000 for supplies and drugs -- all figures approximate). Income tax revenue brought about \$56,000 to the District. Plus the District owes HUD about \$92,000.

"That's why we couldn't open the Hospital this year as we planned," Hoyle

## Local Resident Dies In Plane Crash

The people of Motley County were plunged into shock last Friday evening when word was received that John McCandless, a Matador resident, was killed in a plane crash near Lubbock.

McCandless, 50, and his flight companion, James Ridpath Sr., 63, were both pronounced dead at the scene, after the twin-engine Beechcraft Baron in which they were traveling dropped almost nose first into a muddy field six miles east of Acuff near Farm Road 40.

McCandless had lived in Matador since 1971 and was owner of the Floydada Livestock Company. He is

survived by his wife, Ouida, his parents, three sons, a daughter, two brothers and three sisters. He also had five grandchildren.

The only apparent witness of the crash was Crosbyton resident Salvador Carrasco, who was traveling east with his family on Highway 40. He told authorities that he watched the plane circle several times about 100 feet above the ground, then go straight down, as if it had stalled.

Both men were still inside the cockpit, and Federal Aviation Administration investigator William Robinson said there was no

SEE CRASH PAGE SIX

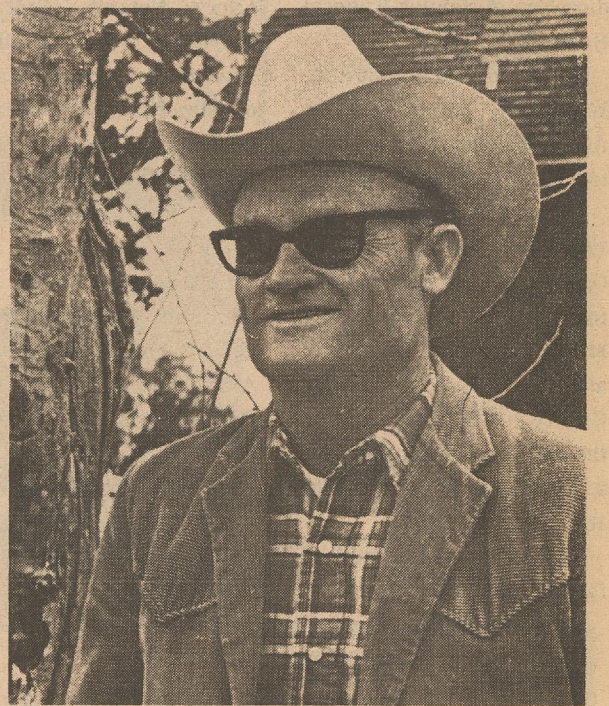

JOHN McCANDLESS

## J. T. McCandless Rites Held Monday

Services for John T. McCandless, 50, were conducted at 2 p.m. Monday in the First Baptist Church. Officiating were Rev. Kenny Kirk, pastor of the First United Methodist Church, of Matador, Rev. Roland Moore of Vigo Park and Rev. Jim Smith of Floydada.

Graveside services were at 4 p.m. in Floydada Memorial Park, Floydada, under the direction of Seigler Funeral Home of Matador.

Mr. McCandless was born August 31, 1928 in Henrietta, Clay County, Texas. He was married March 12, 1949 to the former Ouida Jackson and they moved to Matador in 1971 from Fort Worth. He was a rancher and stockman and was owner and manager of the Floydada Livestock

Sales Co., in Floydada, which he purchased about five years ago. He was a Methodist and a member of the Masonic Lodge.

Survivors include his wife; his parents, Mr. and Mrs. J. T. McCandless Sr., of Bowie; three sons, Don and Darrell, both of Floydada and Todd of Matador; a daughter, Mrs. Wendy Terrell (Billie Dale) of Post; two brothers, Cecil of St. Jo and Joe of Henrietta; three sisters, Imogene Hagar and Maxine Croxton, both of Bowie, and Nellene McCandless of Forrestburg; and five grandchildren.

Serving as pallbearers were Joel Dean Spray, Kenneth Thompson, Floyd Hardin, Willis Berry, Carl Smith, Kelly Dobson, Dave Clugy and Terry Rhodes.

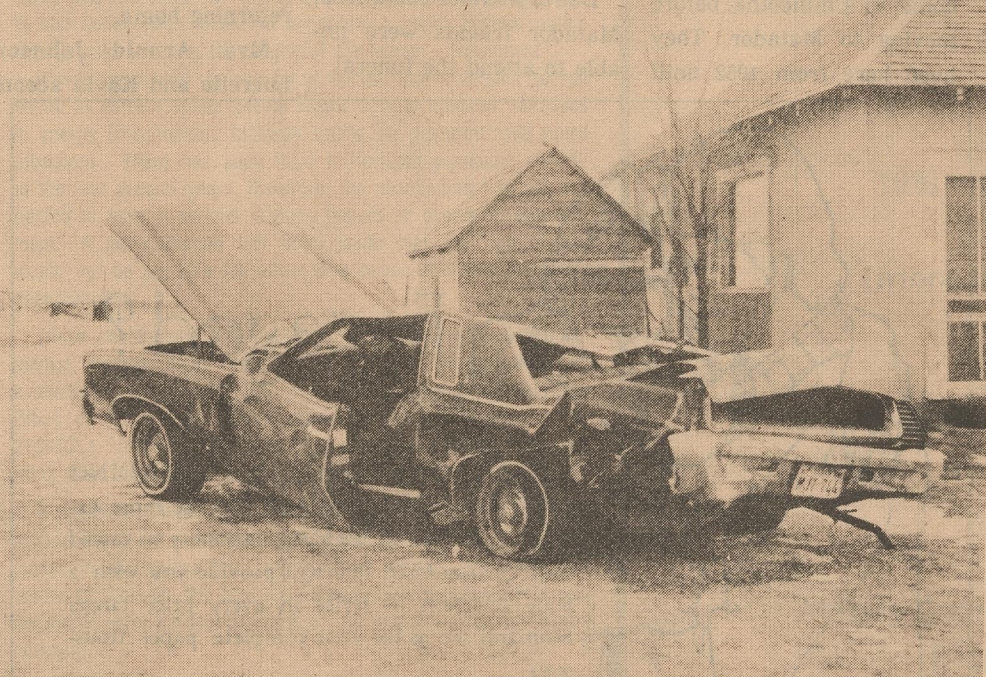

FOUR INJURED -- Two Canyon residents and two persons from Houston were injured last week when the 1973 Monte Carlo rolled over near Roaring Springs. The car reportedly went out of control after hitting a slick patch of ice. Photo by Leon Watson



## Rites Held For Mrs. Daffern

Mrs. Albert Daffern, 82, longtime resident of Motley County passed away early Monday morning, January 15 in Leisure Lodge Nursing Home in Childress following a lengthy illness.

Services were conducted at 2 p.m. Tuesday in the First Baptist Church with Rev. Kenney Kirk, pastor of the First United Methodist Church officiating.

Mrs. Daffern, the former Dora Wason, was born in Matador October 4, 1896, to Motley County pioneers, the late Mr. and Mrs. W. M. Wason. She grew to womanhood and was married here January 26, 1915, to Albert J. Daffern. She went as a bride with her husband to Montana, where he was employed by the Matador Land and Cattle Company. They moved back to Texas in 1913 but later returned to

Montana for another two years before returning to Matador to make their permanent home.

Mrs. Daffern was a member of the First United Methodist Church of Matador where she taught Sunday School for 50 years. For many years she was an active member of El Progreso Study Club and had served as its president. Mr. and Mrs. Daffern moved to Childress in May 1978, due to failing health.

Survivors include her husband; a daughter, Mrs. Leland Timmons (Sibyl) of Childress; one sister, Mrs. D. E. Pitts Sr. (Ollie Ann); two grandchildren; and four great-grandchildren.

Serving as pallbearers were Johnny Peery, L. H. Dirickson, Clem Timmons, Henry Pope, Howard Tra-week and Nelson McMahan.

## L. L. Lynn Rites Held Here Friday

Funeral services for Lonzo L. Lynn, 69, were held at 2 p.m. Friday in the First Baptist Church. Rev. Luther Baker, pastor of the First United Methodist Church, Idalou, and Rev. Kenny Kirk, pastor of the Matador First United Methodist Church, officiated.

Burial was in East Mound Cemetery, Matador, under direction of Seigler Funeral Home.

Mr. Lynn died at 5:30 a.m. Wednesday, Jan. 10 at M. D. Anderson Hospital in Houston, after a lengthy illness.

He was born March 16, 1909 in Garvin County, Oklahoma. He married the former Elsie Mohling, July 31, 1932 in Butler, Oklahoma and they moved to Motley County in 1937. They lived in the Whiteflat community for 23 years, and in Matador for 18 years.

Mr. Lynn was a retired farmer, and a Methodist.

Survivors include his wife; two sons, Lonnie of Childress and Alvin of Dumas; six daughters, Mrs. Barney Colwell (Carlene) of Guthrie, Mrs. Bob Morton (Joyce) of Cleveland, Tex., Mrs. Gene Jolley (Daphene) of Dalhart, Mrs. Don Burditt (Glenda) of Dumas; Mrs. Jack McCallie (Ruth) of Littleton, Colo., and Mrs. Larry Noland (Gail) of Floydada; five brothers, Alvin of San Antonio, Marvin of Elmore, Okla., Oscar of Cornelius, Ore., Z. B. of Enid, Okla., and Lester of Tracy, Calif., and 11 grandchildren.

Pallbearers were Clay Jameson, Dickie Garrison, John Barnhill, C. R. Davis, Alfred Watson and Mike Barton. Named as honorary pallbearers were Scott Robbins, H. R. (Skeet) Jameson, Jack Spray, Johnny Scott, Alfred Barton, C. D. Garrison and Billy Wason.

## J. P. Daffern Rites Conducted

Services for J. P. (Jim) Daffern, 93, were conducted at 2 p.m. Saturday in the First Baptist Church with Rev. Jerry Golden, pastor, officiating. Burial was in East Mound Cemetery, with Seigler Funeral Home in charge of arrangements.

Mr. Daffern died at 4:25 a.m. Thursday, January 11 at Childress Memorial Hospital after a brief illness. He had been living in Childress at the Leisure Lodge Nursing Home, for the past few weeks.

Born December 8, 1885 at Dublin, Texas, Mr. Daffern moved to Motley County in 1900 with his parents. As a young man he worked as a cook on a chuck wagon for Matador Land and Cattle Co., for a few years. He later worked for Newman and Lisenby, cattle buyers, and

again for the Matadors in South Dakota. He lived in Albuquerque, N.M. for 40 years where he sold real estate. He married the former Lois Eisenburg in 1917, while living in New Mexico. They came to Matador 11 years ago to establish their home, and Mrs. Daffern passed away in 1969.

Survivors include a daughter, Mrs. Irvin Pauling (Lois) of Lawton, Okla.; two brothers, Albert Daffern of Childress and Paul Daffern of Arizona; three sisters, Mrs. Mary Thompson, Mrs. Lillie Blackburn and Mrs. Lorene Maxwell, all of Colorado; six grandchildren and 11 great-grandchildren.

Pallbearers were Dude Speed, Kirby Campbell, Billy Wason, Pete Williams, James Timmons and Bill Jameson.

## Garden Club Holds First Meeting Of Year

Mrs. W. W. Clements was hostess to the Matador Garden Club on Monday, January 15. Mrs. Clements, president, presided at the business session. A nominating committee was appointed to select new officers for the next year.

The program topic was "Trees" with Mrs. J. D. Craven in charge. Mrs. Ted Elliott gave a brief review from the "National Gardener" detailing the use of plants and greenery in the home during the winter months. "Famous Known Texas Tree" was given by Mrs. W. F. Jacobs. She gave accounts, some historical, some whimsical, about trees in various parts of Texas.

One especially pertinent fact was that there is a Black Tupelo tree in North Easterly, Texas that is 139 feet tall. This is the tallest of any reported in Texas. Mrs. W. N. Pipkin told about "The

Beginning of Arbor Day." It was first started in Texas in the city of Temple in 1889. There were very few trees in the area at that time and citizens passed a resolution to advocate February 22 at Arbor Day. In 1949 the Texas State Legislature designated the third Friday in January as Arbor Day.

Mrs. Craven read the list of the new roses of merit: Friendship, Sundowner and Paradise. The new rose, Paradise, won its designation by the highest point total ever received by a rose, a unanimous decision.

Due to the inclement weather, the club did not go to the "Pioneer Memorial Park" to plant a tree as was planned.

Refreshment of coffee and cookies were served to the above listed and to Mrs. Edgar Lee, Mrs. Douglas Meador and Mrs. Alvin Stearns.

## Station Robbed At Quitaque

Two men accused of robbing a service station in Quitaque were arrested late Sunday evening by an alert Motley County Sheriff, after a discription of the pair's car was sent out over the radio.

The men, both Mexican males who had worked for some time in the Quitaque area, were reported heading toward Turkey, but Sheriff Alton Marshall thought the fugitives might break south toward Whiteflat.

At about 9:00 p.m. Sunday he intercepted the pair two miles north of Whiteflat at the intersection of 2009 and Highway 70. He pursued them and stopped them south of the community.

The men had reportedly

stopped at the gas station and paid a \$5 note which they owed, then charged two dollars worth of gas. While the station attendant was putting the gas in the car, one of the men reportedly took the money bag from inside the station.

"We found \$107 in cash on the men," Marshall said later. "That is a lot of cash for someone who had just charged \$2 worth of gas. No checks nor the money bag was found."

One of the men was a Mexican Nationalist and the other had no papers at all. They were both jailed at Matador and picked up by Briscoe County deputies.

## Rites Held For Former Resident

Mrs. Seth Sager of Chillicothe, former Matador resident, died Tuesday, January 9, in Chillicothe hospital. She had entered the hospital December 29, for an examination and tests. Death was attributed to pneumonia.

Funeral services were held at 2 p.m. Thursday, Jan. 11 in Manard Funeral Home and burial was in Chillicothe Cemetery.

Mrs. Sager, 71, the former Hortense Dunn, was born Feb. 24, 1908 in Mexico City, Mo. She was married December 11, 1935 to Seth Sager. They made their home in Chillicothe before moving to Matador. They lived here from 1952 until

1958, during which time Mr. Sager was employed as superintendent of the Matador Cattle Company. He retired because of illness and they returned to Chillicothe to make their home. He passed away November 6, 1964.

Mrs. Sager owned and operated the Chillicothe Florist Co.

She is survived by a sister, Mrs. C. W. Kennedy of Houston; a sister-in-law, Mrs. Mary (Sager) Sims of Chillicothe; and a niece and nephew, the former Pat Kennedy and Chuck Kennedy.

Due to weather conditions, Matador friends were unable to attend the funeral.

## Flomot News

BY EARLYNE JAMESON

### INJURED IN ACCIDENT

Jack Starkey was injured in an accident at his home, Tuesday when the pickup on which he was changing a tire fell off the jack with the jack handle hitting Mr. Starkey's face with such force he suffered a cracked bone on the right side of his face. He received medical treatment at the Lockney General Hospital and is recuperating at his home.

+++

### HORSES KILLED IN UNUSUAL ACCIDENT

Mary Ellen Barton and Viola Stinson had two of their registered quarter-horse colts killed and another injured recently in an unusual accident at their ranch.

A large layer of snow slid from the top of the barn into the pen where Miss Barton and Miss Stinson were wearing nine of their colts causing them to stampede. Two of the colts' necks were broken when they ran into the fence. Another cut his head but is reported to be doing fine.

+++

### FUNERAL SERVICES HELD FOR UNCLE

Funeral services for Harvey R. Bullin, 87, of Levelland, were held at 3 p.m. Monday in George C. Price Funeral Chapel in Levelland with Duane Ferguson of Ropesville and Sam Berry of Lubbock, both Jehovah's Witness ministers, officiating.

Burial was in City of Levelland Cemetery under direction of George C. Price Funeral Home.

Bullin died Saturday in Cook Memorial Hospital after a lengthy illness.

The Fulton, Miss., native moved to Hockley County in 1945 from Quitaque. He was married to Grace Coberley at Beaver, Okla. in 1910.

Survivors include his wife; a son, R. E. of Levelland; two daughters, Mrs. A. W. Ferguson and Mrs. R. V. Titus both of Levelland, seven grandchildren and 11 great-grandchildren.

Attending the services from Flomot were his niece and husband, Mr. and Mrs. A. D. Moseley and Mr. and Mrs. V. D. Tiffin and Glen D. Tiffin.

+++

Mr. and Mrs. Warren Lemons of Downing, California and Mr. and Mrs. Don L. Jefferies of Colorado Springs, Colorado were recent guests of Mr. and Mrs. Glen D. Tiffin and Mr. and Mrs. V. D. Tiffin.

Mr. and Mrs. James Monk were in Tulia, Tuesday where Mr. Monk received a medical check-up. They visited Mrs. Jean Pope and Mrs. Lewis Cannon before returning home.

Mrs. Arnold Johnson, Lucretia and Kayla accom-

panied by her mother, Mrs. James May of Quitaque attended to business in Plainview, Saturday.

Mr. and Mrs. Orville Cobb of Quitaque visited Mr. and Mrs. D. M. Gilbert, Sunday.

Miss Anita Hunter of Austin visited from Friday until Sunday with her family, Mr. and Mrs. Wayne Hunter and Randy.

Visiting Mary Ellen Barton and Viola Stinson, Sunday were Mrs. Mollie Burleson of Floydada and Mrs. C. C. Jones and Mrs. Wade Martin, local residents.

Mr. and Mrs. Leldon Bynum of Lubbock visited Saturday night with his son and family, Mr. and Mrs. Larry Bynum, Kani and Bart.

Mr. and Mrs. James Monk attended to business in Floydada, Matador and Quitaque, Wednesday.

Viola Stinson and Mary Ellen Barton attended to business in Childress, Friday.

Louis Shorter and daughter, Salina of Matador visited his parents, Mr. and Mrs. L. E. Shorter, Saturday.

Mr. and Mrs. Larry Bynum and children visited in Roaring Springs, Sunday with her parents, Mr. and Mrs. Foy Moore and in Matador with Mr. and Mrs. Wayland Moore and children.

Susan Hunter, Texas Tech student in Lubbock, visited Tuesday with her family, Mr. and Mrs. Wayne Hunter and Randy. Other visitors were Mr. and Mrs. H. G. Hunter of Quitaque. Susan attended the Motley County vs Patton Springs basketball game in Matador, Tuesday night in which Randy played.

Norris Cloyd of Lubbock visited his father, Dennis Cloyd, Thursday. He also visited Mr. and Mrs. Leon Cloyd and Mrs. Bert Cloyd.

## Whiteflat News

BY EARLYNE JAMESON

### ATTEND FUNERAL OF GRANDMOTHER

Mr. and Mrs. Johnney Turner and daughter, Heather Ann, accompanied by her parents, Mr. and Mrs. Marvin Montague of Silverton, were in Paris this week end to attend the funeral of Mrs. Turner's grandmother, Mrs. Minnibell Montague of Arlington. The funeral services were held Saturday afternoon and the family returned home Sunday.

+++

### ATTEND COWBOY HERITAGE FESTIVAL

Mr. and Mrs. Morris Stephens attended the Stephen F. Austin College Three Day Cowboy Heritage Festival in Sherman this week end where Mr. Stephens was one of the featured musicians.

Mr. Stephens, Mrs. Pete Jones of Henrietta, Garland Mullins and Mr. and Mrs. Rusty Foster of Denton were the guest musicians at the Barbecue luncheon held at the Sid Richardson Center. They also played Saturday night for the campus western dance with professional square dancers and callers performing.

Other interesting events during the week end were a slide presentation of famous cowboys, western scenic paintings and a panel discussion with well known ranchers, ranch foremen and cowboys. To the amusement of those attending, the cowboys states the worst thing a cowboy has to do is drive a tractor.

Mr. and Mrs. Stephens returned home Sunday night.

+++

Jack Rachett of Mansfield visited Mr. and Mrs. T. W. Jennings, Thursday.

Mrs. Ralph Stapleton who spent the holidays in Davis and Monterey, California

visiting relatives was accompanied home last Tuesday by her daughter, Mrs. Pace Cramer of Arlington. Mrs. Cramer returned home, Tuesday and Mrs. Alene Welch of Flomot is staying with Mrs. Stapleton at night.

Mr. and Mrs. Steve Barton of Floydada visited Mr. and Mrs. J. B. Barton, Sunday.

Recent visitors of Mr. and Mrs. T. W. Jennings were Mr. and Mrs. Eldred Seigler of Northfield.

Mr. and Mrs. Stuart Dixon accompanied David Dale Dixon to his home in Lubbock, last Tuesday and attended to business before returning home on Wednesday. David had been visiting his grandmother, Mrs. Janice Dixon.

Skeet Jameson accompanied his mother, Mrs. Beulah Jameson of Dougherty, to Plainview, Monday where they attended to business and visited Jodie Jameson.

Mrs. Ralph Stapleton and Mrs. Pace Cramer visited in Floydada, Sunday with Mrs. Mollie Jones.

Mr. and Mrs. Johnnie Daniels of Truscott were guests of Mr. and Mrs. T. W. Jennings, Sunday.

Mr. and Mrs. Jehu Beeson of Kress visited Mrs. Ralph Stapleton and Mrs. Pace Cramer, Saturday.

Americans consume over 25 billion pounds of potatoes per year.

**WINTER OVERCOAT.**



Don't Go Out Without It.

1979 Miller-Morton Company, a subsidiary of A.H. Robins Co., Richmond, Virginia 23230

## Matador Tribune

Published weekly except first Thursday after Christmas

By Tribune Publishing Co., 1001 Main Street  
Drawer Q -- Matador, Texas 79244

Subscription Price:

Motley County, One Year: \$5.00

Elsewhere, One Year: \$6.00

2nd Class Postage Paid at Matador, Texas 79244

Publication Number 333700

Publisher-Editor: Leon Watson

Production Manager: Mary Renfro

Office Manager: Betty Luckett

## January Clearance

Men's  
Boots

Values to \$79.95  
Now \$34.95

Now In Progress  
Come In and Shop For  
Storewide Savings  
At

**Ronnie's**

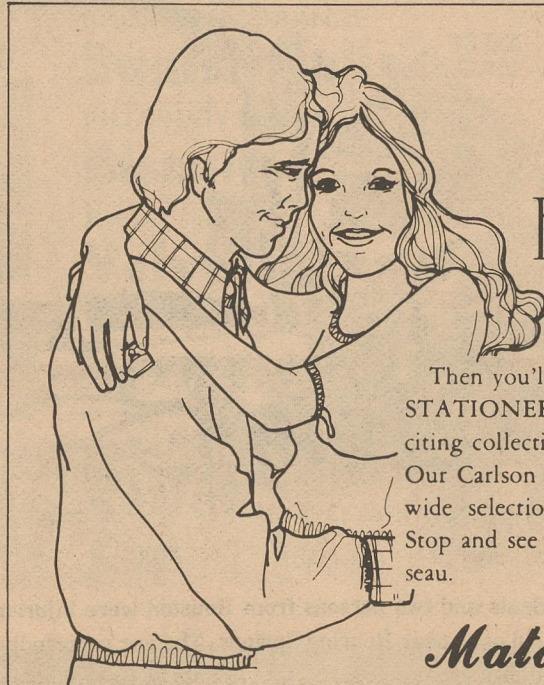

Engaged?

Then you'll be thinking about WEDDING STATIONERY. Let us show you the most exciting collection of wedding stationery in town! Our Carlson Craft line will provide you with a wide selection of styles in every price range. Stop and see us for your complete paper trousseau.

Matador Tribune



## BIRTHS

Mr. and Mrs. Larry Paul of Canyon announce the arrival of a daughter, Ragina Brooks, born at 8:30 a.m., Monday, December 25. She weighed four pounds, 11 ounces and was 18" long. The new arrival has one brother, Michel Parks, age

10. Grandparents of the children are Mr. and Mrs. A. M. "Whitey" Whitefield of Matador and Mr. and Mrs. R. Paul of Chicago, Illinois. Great-grandparents are Mrs. Stella Whitefield and Mrs. Clemmie Perryman of Matador.



CORVIN LEE HURT

### Lee Hurt Chosen For Dean's Honor Roll

Corvin Lee Hurt, a sophomore HPE Education major at West Texas State University, has been named to the Dean's Honor Roll, it was announced this week.

Lee is a 1971 graduate of Motley County High School, and is the son of Mr. and Mrs. Thomas Hurt.

The Dean's List represents students who have a semester grade point average of 3.25 to 3.84 for a

completed semester load of 12 hours or more.

Students named to the President's Honor Roll have earned a semester grade point average of 3.85 (4.0-A) or higher for a completed minimum semester load in residence of 12 semester hours.

#### TAKE THE ARMY RESERVE TO WORK WITH YOU.

The skill you learn serving part-time in the Army Reserve can be helpful in finding a full-time job. Call your local unit to see what's available. It's listed in the white pages of the phone book under "U.S. Government."

#### THE ARMY RESERVE. PART OF WHAT YOU EARN IS PRIDE.

#### DENTURE WEARERS

A major advancement  
**CUSHION GRIP DENTURE ADHESIVE**  
one application holds comfortably up to 4 days

### Helps Shrink Swelling Of Hemorrhoidal Tissues

caused by inflammation  
Doctors have found a medication that in many cases gives prompt, temporary relief for hours from pain and burning itch in hemorrhoidal tissues, then helps shrink swelling of these tissues caused by inflammation. The name: *Preparation H*. No prescription is needed. Preparation H. Ointment and suppositories. Use only as directed.

## Local News

Mr. and Mrs. Carl Pierce of Lubbock, visited Saturday with his parents, Mr. and Mrs. Carrol Pierce in Roaring Springs, and in Matador with her mother, Mrs. R. E. Donovan.

Mr. and Mrs. Nolan Fulkerson of Lubbock visited Sunday afternoon with her sister, Mrs. Douglas Meador.

Mrs. Ruby Thompson returned home last week from a visit in Hurricane, Utah, where she spent the recent holidays with her son and family, Mr. and Mrs. Carl Thompson.

Mr. and Mrs. Gerald K. Fugit and daughter, Deborah spent the holidays in Matador with Mrs. Fugit's parents, Mr. and Mrs. Frank Montgomery. Deborah is a student at T.C.U. in Fort Worth. She returned to Ft. Worth from Odessa Jan. 10 where she is registered for the spring term.

Mr. and Mrs. Frank Pohl and Mrs. C. L. Knierim spent Sunday in Snyder visiting Mr. and Mrs. Howard Limmer, Bryan and Jayson.

#### IN HOSPITAL

Mrs. Clemmie Perryman is a patient in the Central Plains Hospital in Plainview where she was admitted, Monday. Her daughter, Mrs. A. M. Whitefield is with her.



MARILYNN GAIL HICKS

### Marilynn Hicks Receives Honor

Marilynn Gail Hicks, has been selected as an "Outstanding Young Woman of Americas for 1978. Her complete biography is included in the annual awards volume, Outstanding Young Women of America.

The Outstanding Young Women of America Awards Program seeks to recognize the talents, abilities and successes of exceptional young women throughout America. These individuals are being honored not only by their professional accomplishments but also for

important contributions to their communities, states and nation.

Mrs. Hicks was Home Ec teacher at Motley County School for three years before she and her family moved last year to Kermit.

Marilynn is the daughter of Mr. and Mrs. Sonny Russell of Matador and granddaughter of Mrs. Olive Russell, also of Matador and Mrs. Meddie McInroe of Crosbyton.

She is a 1966 graduate of Texas Tech University.

## School Menu

Monday, Jan. 22  
Breakfast  
BREAKFAST  
Donut, Cereal, 1/2 pt. Milk.

LUNCH  
Barbeque Beef on Bun, Buttered Corn, Pork and Beans, Fruit, 1/2 pt. Milk.

Tuesday, Jan. 23  
BREAKFAST  
Sliced Peaches, Oatmeal and Butter, Toast, 1/2 pt. Milk.

LUNCH  
Beef Stew with Potatoes, Onions, and Mixed Vegetables, Crackers, Peanut Butter and Crackers, Cake, 1/2 pt. Milk.

Wednesday, Jan 24  
BREAKFAST  
Juice, Cereal, 1/2 pt. Milk.

LUNCH  
Steakettes with Cream Gravy, Creamed Potatoes, Green Beans, Hot Roll, Butter, Syrup, 1/2 pt. Milk.

Thursday, Jan. 25  
BREAKFAST  
Juice, Eggs, Toast, Jelly, 1/2 pt. Milk.

LUNCH  
Lasagna, Peas, Carrots, Hot Roll, Butter, Cobbler, 1/2 pt. Milk.

Friday, Jan. 26  
BREAKFAST  
Juice, Cheese Toast, 1/2 pt. Milk.

LUNCH  
Hamburger with Lettuce, Tomato, Pickles, Onions, Potato Chips, Pineapple, 1/2 pt. Milk.

## Annual Clearance Sale Continues

Coats -- 1/2 Price  
Shirts -- 1/2 Price  
Ladies & Kids Items  
1/3 Off Reg. Price  
Boots -- 1/2 Price  
Wrangler No Fault Jeans  
\$12.00  
Pants -- \$7.00  
Felt Hats -- 1/3 Off  
The Loft  
Western Wear  
517 E. Houston Floydada, Texas

# JANUARY

# SALE

# STARTS

# THURSDAY

# JANUARY 18TH

# Matador Variety

## planned purchases

HELP YOU SAVE ON YOUR FOOD BILL!

### MEATS

GRADE A. WHOLE  
Fryers POUND 59c

Cut Up 65c POUND 

OSCAR MEYER, BEEF OR MEAT Bologna 8 OZ. PKG. 89c

SELECT SLICED YOUNG Beef Liver POUND 79c

CHICKEN OF SEA, LIGHT  Chunk Tuna FLAT CAN 69c

ELMER'S School Glue 4 OZ. BOTTLE 49c

UNCLE BEN'S LONG GRAIN AND Wild Rice 6 OZ. PKG. 89c

### PRODUCE

ROME BEAUTY Apples 3 POUND BAG 89c

TEXAS GREEN Cabbage POUND 15c

RUBY RED Grapefruit 4 FOR \$1.00

GRADE A Small Eggs 59c DOZEN 

### FROZEN FOOD

KEITH'S Fish Sticks 8 OZ. PKG. 59c

KEITH'S CRINKLE CUT Frozen Potatoes 2 LB. BAG 49c

 **GROCERY**  
LIQUID Joy 22 OZ. BOTTLE 89c

FACIAL TISSUE Kleenex 200 CT. BOX 59c

DINTY MOORE Beef Stew 24 OZ. CAN \$1.19

WAGNER GRAPE, GRAPEFRUIT OR Orange Drink QT. BOTTLE 49c

CAMPBELL'S Vegetable Soup 4 CANS \$1.00

MAXWELL HOUSE Instant Coffee 6 OZ. JAR \$2.79

DEL MONTE Tomato Catsup 14 OZ. BOTTLE 37c 

WE APPRECIATE YOU SHOPPING SUT'S

# SUT'S SPOT CASH GRO.

HOME OF COURTEOUS SERVICE -- TASTIEST MEATS  
WE RESERVE THE RIGHT TO LIMIT  
WE GIVE DOUBLE S&H GREEN STAMPS ON WED.



# farm & ranch

## ROUNDUP

### INCOME TAX MEETING IS SCHEDULED HERE

For those interested in learning more about Income Taxes, a meeting will be held in the Motley County School lunchroom Monday night Jan. 22nd, starting at 7:00 p.m. Farmers and Ranchers taxes will be the theme of the meeting, but according to Extension Agent Bill Pallmeyer, information on tax features will be beneficial for all.

No one likes to pay taxes, but we know we have to or else, states Pallmeyer. The program is designed for tax management for those who have others prepare their returns as well as those who prepare their own returns. Knowing what items are tax deductible as well as proof that must be kept if the return is questioned are the keys to saving money on taxes as well as timing of buying and selling items.

Norman Brints, Area Economist for the Agricultural Extension Service

stationed at Vernon will be the speaker for the program.

### TEST TO BE GIVEN FOR MOTLEY CENSUS TAKER

The Texas Employment Agency will give a test at Paducah for a Census taker for Motley County. The minimum requirements are a High School Education and a dependable way of transportation. The test will be at 9:00 a.m. Friday, January 29 at the Employment Agency Office in Paducah.

### NUMBER OF BALES OUT

County Agent Bill Pallmeyer reported last week that the county cotton gins had ginned 15,459 bales, with an estimated 19,500 expected by the ginner for the year. Pallmeyer said 77 percent of the county's cotton corps were in at this time.

### Compare! Dristan® Tablets relieve more colds miserably than Contac or Aspirin.

	Dristan	Contac	Aspirin
Nasal Congestion	✓	✓	✓
Runny Nose	✓	✓	✓
Aches & Pain	✓	✓	✓
Fever	✓	✓	✓

## Bob's Oil Well Is Now Open For Business

"We would like to give our products To You and Sell Our Services."

We run a Service Truck And will fix flats anywhere Night or Day

We Are Good Year Dealers And Have Fina Products

## Sorghum Research Studies Dryland Crops

LUBBOCK -- Fitting all the pieces together to come up with a grain sorghum plant with optimum growth for dryland conditions is a tall order, but one researcher is optimistic about the eventual outcome.

Dr. Daniel R. Krieg, jointly employed as a plant physiologist by Texas Tech University and Texas Agricultural Experiment Station, said both the sorghum variety and the climate have strong effects on grain sorghum yield. But more important are the rates of leaf area development and photosynthesis because plant moisture is lost through the leaves.

Krieg is trying to identify the exact effect of these factors to help facilitate the future development of a better grain sorghum plant by cooperating plant breeders for marginal production conditions -- a plant that responds well under good conditions but remains stable under water stress conditions.

"The problem with several sorghum types capable of tolerating water stress conditions is that they do not respond well to good conditions," Krieg said.

One of the challenges in developing a better hybrid strain is that the hybrid tends to follow characteristics from one parent plant or another and not to combine the influences. Krieg has found that under non-stress conditions the hybrids follow the female parent characteristics in leaf development and the male parent's in photosynthesis. Under water stress the reverse is true -- the hybrid follows the female parent in photosynthesis and the male in leaf development.

Krieg said the ultimate goal is to develop a plant with smaller leaves and at the same time to increase the photosynthetic rate. Photosynthesis contributes as much as 95 percent of the dry, solid portion of the plant. Knowing how a parent plant will respond will aid Krieg and his team in identifying superior hybrid crosses.

The researchers are also studying the effect of particular sorghum varieties on grain production. Some sorghum is classified as perennial -- under drought conditions these plants will sacrifice grain production in order to maintain vegetative growth. Annually growing sorghum reacts in the reverse. Under drought conditions these plants will contribute the majority of the photosynthesis material to the grain and sacrifice plant growth. A farmer facing dryland conditions will want to choose a type best suited to his rainfall pattern.

The final contributing factor in breeding the ideal plant is weather, Krieg said. Climatic data need to be gathered for areas where grain sorghum is a major crop. With that data researchers should be able to predict a type of weather distribution pattern which might statistically occur during specific times periods each year -- all with about 80 percent accuracy.

With a relatively accurate long-term prediction farmers not only will be able to choose a variety more exactly, but plant breeders will also have a better idea of which characteristics to breed into the sorghum.

Although he is working with a limited number of parent plants and hybrids, Krieg eventually plans to devise a quick screening system for the 12,000 to 15,000 different types of grain sorghum in the world. He predicts that it may take three to five years, but the screening, based on known characteristics and reactions of each plant, would yield information within a relatively short time about which seed to choose for specific weather conditions.

Krieg is also doing limited work with the effect of photosynthesis rates on cotton's yield and plans to expand that work once he finishes his sorghum research.

Krieg emphasized that developing a superior sorghum for dryland conditions will have to be a cooperative effort between plant physiologists, plant breeders, land managers and others.

He has received research funding from the U.S. Department of Agriculture, the Texas Tech Water Resources Center and College of Agricultural Sciences, and the Texas Agricultural Experiment Station.

## County Agent Says

Improper watering is a major cause of houseplant failures, and this is especially true during the winter months when plant growth is slow because of low light intensities.

People frequently get impatient and apply additional water and fertilizer, hoping to make the plant grow, however, during periods of low light intensity, plant leaves are producing little food and cannot grow.

The worse thing to do is to overwater during periods of slow growth. Excess water keeps oxygen from reaching roots, resulting in loss of the small feeder roots and eventual death of the plant. Never water plants by a strict schedule such as every other day or twice a week. Instead, water them only when they need it. Water houseplants so that it runs through the potting soil into the pan below, and always discard this excess water to prevent the accumulation of soluble salts in the potting soil.

Other conditions beside low light intensity also affect plant growth and watering needs. For instance, plants in a cold room need less water than those in a warm dry room. Flowering plants and those with much foliage require more water than those without blooms or with little foliage.

A common but usually not damaging nuisance during wet fall weather is slime molds. These molds cover plants, particularly lawn grasses, with a dusty-gray, black or dirty yellow mass.

Slime molds do not feed on living plants. They normally live on the soil and feed on decaying organic matter, using plants only for support during reproduction. The molds move up on grass blades and other small plants to reproduce, forming spores in a mass of sooty-like powder.

The only damage to grass and other plants from slime molds is shading them from sunlight. If the fungus-like growth becomes too heavy, it may cause leaves to

yellow. Most cases of slime mold will not require control measures other than breaking up of heavy masses by sweeping with a broom or spraying with water.

Early spring is the best time generally to plant fruit and nut trees, and this also includes December, January and February. When spring begins to break rapidly, a difference in two weeks in the date of planting often results in obviously better growth of the earlier-planted trees. Since roots will develop when the soil temperature is above 45 F, earlier-established trees have a period of some root development in their growing location before the leaves appear. This gets a tree off to a vigorous start.

The best fruit trees that a person can buy are the ones that are two years old and 3 to 5 feet tall. Not only do they survive transplanting better, but they become established faster. The largest tree is not necessarily the best! One-year "whips" or very small, unbranched trees are often preferred because they cost less, are inherently more vigorous, start growth sooner, are easier to plant, and most important, can be trained properly to look shapely and bear heavy crops.

Once the fruit or nut tree of the proper variety has been selected by the individual, several hints should be remembered to insure a successful transplant operation. One such hint is to keep the roots moist. Most young trees should be kept with their roots wrapped in a damp packing material or sawdust. The roots must not be allowed to dry out! or the tree will die. Trim off broken or injured roots. Set the tree about the same depth as it grew in the nursery.

In some of the poorer soils, a preplant preparation should be made. Make a generously-sized hole, at least half as large as the spread of the tree's roots. Pile topsoil, if any, and subsoil separately. Use the

richer topsoil in the bottom of the hole to nourish roots. To loosen the soil and give it good moisture retention and drainage, mix in one part peat moss to every two parts of topsoil and subsoil. Where very little topsoil and unacceptable subsoil exist, a more desirable soil type should be brought in. Tramp the soil lightly or water as soil is filled in around the root zone to prevent leaving air pockets which may dry out root sections.

Fertilizer should not be used at planting time in the hole next to the roots. Burning may result on the newly developing roots. If any fertilizer is to be added, put 2 lbs. of a balanced fertilizer in a ring on the surface, one foot from the tree.

Half of the plant's top growth should be removed at planting time. Many nurseries provide this service to customers whom they can convince of its necessity. This convincing procedure is difficult. A customer pays for a 4-foot tree, and he wants a 4-foot tree; but he must remember that when the 4-foot tree was dug at the nursery, about half of its root system was lost. An equal amount of top growth must be removed to bring the top and bottom into balance again -- the root-shoot ratio. If this balance is not maintained, the tree will grow feebly, if at all, and branches may die back anyway. Pruning does not mean "whack off the top half". The object of initial pruning is to remove branches that total about half of the top growth, starting with weak and poorly-placed ones. The result should be a tree that has three to five strong, well-distributed scaffold branches from which new growth will soon come. Choose good branches now, and you won't have to pay the price of broken branches and poorly-shaped trees later.

After planting and pruning the nursery tree, water thoroughly. Remember that the newly-established tree is operating on a limited root zone, and it cannot "reach" for additional soil moisture during times of stress. To retain moisture in the soil and keep down competing weeds, mulches can be spread 2 or 3 inches deep around the trunk. This early care will keep the new roots actively growing and insure a vigorous, well-established tree which will have a potential of earlier quality and quality production.

After great care has been given to the newly-planted tree, and it has established a substantial root system, a systematic cultural program should be established. This will involve watering, pruning, thinning of fruit and control of insects and diseases. Remember, if you don't control insects and diseases, your crop is poor, and if you do, often a late freeze will shorten your crop, but if you get by the late freeze, you have a nice crop. What odds do you wish to give yourself?

## USED EQUIPMENT SPECIALS

- Case Model 1175 Cab ..... \$9,500
- Case Model 1370 Cab & Air..... \$13,000
- Case Model 1370 Cab & Air..... \$14,000
- Case Model 1370 Cab & Air..... \$15,000
- Case Model 1570 Cab & Air..... \$23,000

## JANUARY IMPLEMENT SALE

- 7 Shank Ripper Plow..... \$1,700
- 19 Foot Tandem..... \$5,500
- 24 Foot Tandem..... \$6,500
- 31 Foot Tandem..... \$9,000

INTEREST WAIVER ON ALL NEW  
970-1070-1175-1370 & 1570  
UNTIL 4-1-79



CASE POWER & EQUIPMENT

101 S. 12th 983-2836 Floydada

## Fur Auction Held

The Caprock Trappers Assoc. held a fur auction all day Saturday, December 30 at the Dickens County Fire Hall, across from the state barn on Highway 82 in Dickens. Over 300 furs were processed and sold. Coyotes averaged \$30. -- Bob Cats

\$150 and Coons \$25. Numerous fur buyers were represented from Houston to the Northern Panhandle. Watch the Matador Tribune for the time and place of the January auction and fur sale.

Paperback Novels  
25 cents  
at the  
Matador Tribune

## What Is JOHN DEERE MONEY?



Come By TRI-COUNTY FARM SUPPLY  
And Find Out How You Can Get Some!  
**Tri-County Farm Supply**  
Spur, Texas

271-3322



Cotton Produceqrs Meeting Is Schuled

QUICK QUIZ

Mr. and Mrs. Milton Brooks visited Mrs. Brooks mother, Mrs. Lydia Warren in the Crosbyton Care Center Tara Dawn Futrell of Lubbock visited her grandparents, Mr. and Mrs. W.H. Marshall, several days the past week.

Earl Freeman of Odessa visited his father, M.D. Freeman at his home here and his mother at the Floydada Nursing Home Wednesday of last week.

W.H. Marshall attended funeral services for Elmer Griffith, a former resident of this area, at Idalou last Monday. Mr. Marshall served as honorary pallbearer.

Mrs. Ora Stonecipher has returned to her home following a hospitalization at Richards Memorial Hospital at Paducah.

Mrs. Ruby Myles and grandson, Ross Graham, made an extended holiday visit with Ross's mother and Stepfather, Mr. and Mrs. Ab Nichols in Austin. They flew to Austin and back.

Jerry Long, son of Mr. and Mrs. Charlie Long, recently returned to his home after hospitalization at Richards Memorial Hospital.

Carlie Long, employee of Lee's Feed and Seed Store made a business trip to Lubbock Wednesday of last week. Mrs. Carlie Long attended the Feed and Seed Store in the Absence of Lee Peacock while she was in

the Crosbyton Hospital with a case of the flu.

Mr. and Mrs. L.M. Miller were Friday afternoon visitors of his sister Mrs. Pearl Costolow in Spur.

Mr. and Mrs. J.M. Carpenter and son, Randall of Stephenville were weekend visitors in the home of their mother and grandmother, Mrs. Edith Brooks.

Sunday visitors in the home of Mrs. Edith Brooks were another daughter and family, Mr. and Mrs. John Avara and daughter Stacy of Denver City.

Mr. and Mrs. Polk Cooper and Mesdames R. B. Myles and M.S. Thacker visited Mrs. M.D. Freeman in the Nursing Home at Floydada.

Mrs. L.M. Miller and Miss Lula Swim visited Mrs. Ruby Burt in the Crosbyton Hospital Saturday.

C. W. Smiley and son, Randy of Amarillo and Ronald Dean Smiley, and son, Mitchell of Friona were Saturday visitors of Artie Amiley.

Mr. and Mrs. Chris McCally and boys of Jayton visited Sunday with her parents, Mr. and Mrs. Bill Palmer, Linda and Willie.

Todd Mullins and Mrs. Sue Asmuss and Lee of Amarillo visited Sunday with Mr. and Mrs. L.A. Mullins.

L.A. Mullins visited with his mother, Mrs. Gracie Mullins in Lubbock Monday afternoon.

The Directors of the Greenbelt Cotton Producers, Inc. announce that the Annual Meeting of the Organization will be held on January 27, 1979. The meeting will convene at 2:00 p.m. at the USDA Cotton Classing Office in Memphis, Texas. Mr. F. H. Pennel, the officer in charge of the Memphis Cotton Classing Office will be on hand. The Memphis Cotton Classing Office began receiving samples on November 6, 1978. There were over 332,000 samples classed in 1977. So far this year there have been 145,000 samples classed and 180,000 to 200,000 more are expected.

The election of officers and directors and a resume of the past years business will be among the important items on the agenda. The Greenbelt Cotton Producers, Inc. was formed in 1959 for the purpose of establishing a cotton classing office in Memphis. This office serves cotton farmers in Armstrong, Briscoe, Carson, Childress, Collingsworth, Cottle, Donley, Gray, Hall, Hansford, Hemphill, Hutchinson, King, Lipscomb, Ochiltree, Motley, Roberts and Wheeler Counties. Officers and directors currently serving are President, J. J. McDaniel, Memphis, Vice Pres., Roger Brunson,

Quitaque, Sec. Treas. A. J. Garland, Clarendon, D. D. Pennington, McLean, Bert Degan, Turkey, Leonard King, Childress, Hubert Rhodes, Clarendon, Forrest Creamer, Paducah, Doug Coleman, Shamrock, Roy Bob Keith, Guthrie, J. R. Hefley, Twitty and Mr. Johnny Farnsworth, Memphis serves as Executive Secretary.

F. H. Pennel, of the Memphis Office extends a welcome to all producers to visit the office and Mr. Pennel would be glad to offer information on the operation of the Cotton Classing Office in Memphis.

GOOD PSYCHOLOGY



A traveler to a distant land may feel unconsciously uncomfortable and is often surprisingly glad to see something that reminds him of home.



You can find 1,700 "familiar faces" around the world at Holiday Inn hotels which offer you a 152-point code to keep you from unpleasant surprises.

CROSSWORD

ACROSS

1. At the top
5. Bathroom
9. Ice cream drink
10. Metallic rocks
11. King, for one
12. Tight
14. Stops
15. Zodiac sign
16. Sale notice
17. Trouble
18. Half ems
19. Telephone operators
23. Cause of joy
24. Othello's adviser (poss.)
28. Distribute
30. Genus of grass
33. Even (poet.)
34. Tantalum (sym.)
35. Resist
37. Box scientifically
39. Misters (Ger.)
40. Talons
41. Coin of Iran
42. — hoops
43. A confederate
44. Grows old

DOWN

1. Into pieces
2. Narrated
3. Poems

CROSSWORD

ANSWER

4. Equal
5. Elaborate dance
6. God of war
7. Land barrier
8. Ruhr city
11. Respond
13. Large worm
15. Brain membrane
17. Naively
20. Compass point
21. Chinese pagoda
22. American Indian
25. Georgia (abbr.)
26. Capital of Canada (poss.)
27. Scorches
29. Con-federate general
30. Exclamation (abbr.)
31. Music drama
32. Month
36. Spoken
37. Bullet
38. Wan
40. Mandarin tea

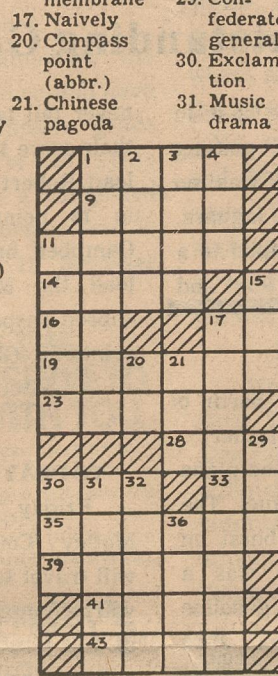

How's Your Knowledge Of Dog Care:

Which of these statements is true?

1. (a) Dog shouldn't be fed starches or carbohydrates.
- (b) Don't let your dog eat raw egg whites.
- (c) A little raw garlic will prevent worms.
2. If your dog smells as a result of an encounter with a skunk, (a) shave his hair; (b) grin and bear it—odors go away; (c) bath him in tomato juice?



3. If you see dandruff on his coat, (a) give him more exercise; (b) shampoo him with a strong soap; (c) apply a medication specifically formulated for canine skin disturbances?

4. Normal temperature for a dog is (a) 101.2°; (b) 98.6°; (c) 103.0°?

5. Older dogs should be (a) given less exercise; (b) fed more food; (c) washed more frequently?

ANSWERS: 1. (b) Raw egg whites destroy biotin, a vitamin in the dog's intestines. 2. (c) Use tomato juice. 3. (c) Flaking or dandruff, often a symptom of Seborrheic Dermatitis (localized dandruff) can be treated with Sulfonamide Medication for Dogs, a painless skin medicine. 4. (a) 101.2°. 5. (a) Older dogs need less exercise, more rest.

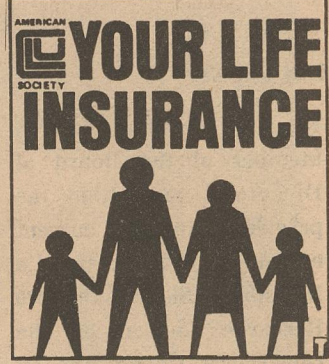

Prepared by the American Society of Chartered Life Underwriters, the national society of life insurance professionals who have earned the C.L.U. designation by meeting high educational, ethical and experience requirements.

Q. I'm an accountant and pretty healthy for a man of 52. Probably the most dangerous thing I ever do is to get my fingers caught in the adding machine. Do I pay the same premium as a tightrope walker, for example?

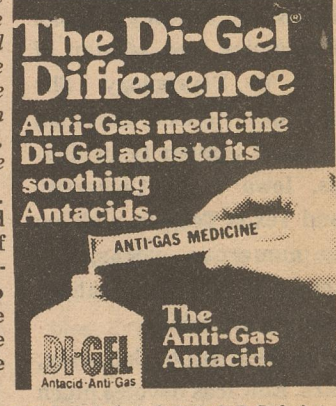

**What A Buy!!**

**LIQUID FEED SUPPLEMENT**

- 32% Protein [Over 50% More than Range Cubes]
- 15,000 Units Vit. A
- 3,750 Units Vit D3
- Phosphorus
- Calcium
- Sulphur
- Iodine

**Saves Time, Work, Equipment and Reduces Cost. No Sacks To Mess With -- No Sore Backs. Feed Free Choice Even Timid Cows Get Their Share.**

**ALL Of this for LESS Than the Price of Range Cubes. We will even throw in the delivery and furnish the feeder.**

**Lee's Feed & Seed Roaring Springs**

**Attention**

Treflan -- \$113.50  
**NO! NOT WHOLESale**  
 Just Our Every Day Price  
 Lee's Feed & Seed  
 Roaring Springs  
 38-c3t-41

**Matador Auto Company Announces**

**Travis Jameson Is New Manager Effective January 1, 1979**

**New Service Manager Gene Head**

**Come By And See Our Selection Of New Cars**

**Ford Mercury**

**Floydada Livestock Sales**

**SALE EVERY WEDNESDAY**

**10:00 a.m.**

**We Appreciate Your Business**

**AGRA STEEL BUILDINGS**

Thousands of farmers and ranchers across the country have chosen **Agra Steel**

- Exceeds quality control standards
- Computer designed
- Pre-engineered
- Huge sliding double doors — smooth-rolling, self-cleaning
- Painted inside and out with double-baked enamel over galvanizing
- Weathertight — bird and rodent proof
- Pre-cut and pre-drilled
- Easy-to-read plans — numbered parts
- Fast and easy to erect
- Wide range of shapes and dimensions
- Modular fabrication

**ECONOMICALLY MASS PRODUCED FOR LOWEST POSSIBLE PRICE**

What are your needs? Shelter for big farm machinery, livestock or product? Remember, for quality, service, price...

**count on us!**  
**HUGE INVENTORY...**  
**IMMEDIATE DELIVERY**

**LESLIE NIXON**  
 806 983-2644  
 FLOYDADA, TEXAS  
 RT. 4

Registered Dealer



**PTA** FROM PAGE ONE

at the San Diego State College and Indiana University of Pennsylvania and has lectured in Kansas, New Mexico and Louisiana as well as at numerous conferences in Texas.

Mrs. Edwards has a Bachelor of Science in Home Economics and Master of Arts in Psychology. She attended Abilene Christian College, University of Texas, Iowa State University and Texas Tech in addition to numerous workshops, seminars and specialized training sessions.

In addition to lecturing, Mrs. Edwards devotes much of her time to writing and has a number of publications to her credit. These include articles in *Journal of Home Economics*, *What's New in Home Economics* and *The Family Coordinator*. She also edited an autobiography of B. Sherrod, *Was it Worth It?* Manuscripts in preparation include a history of Religion in Lubbock, based on a speech given for Heritage and Bible Roundtable at Lubbock Women's Club; *The Excitement of Being a Woman*; *The Chosen Family* (A study of Genesis); *The American Indian in a Changing Society*; *Aftermath of Abortions* (case studies) and *Women and Food*.

Mrs. Edwards has served on the National Council on Family Relations Board of Directors; Texas Council on Family Relations as a member of the Board of Directors and also as president and is current editor of the council's Newsletter. She was the 1970 Resource Leader of the Governor's Conference on Youth and Children and serves as consultant for numerous institutes of learning throughout the state.

Named Lubbock Woman of the Year in 1961, Mrs. Edwards is listed in *Who's Who in American Women and Personalities of the South* and holds many honorary and professional society memberships such as National Council on Family Relations and International Platform Association.

She rounds out her calendar of activities with television appearances which included a one-hour talk show in Cleveland, Ohio, on Current Family Problems; and in traveling, having traveled and studied in Europe and Israel for three and a half months during 1973.

Mrs. Edwards is no stranger to Matador and Motley County. She has been guest speaker at study club meetings and the Matador Lions Club, and she and her husband purchased acreage several years ago near Roaring Springs where they have a home and spend week ends and leisure time.

Mrs. Edwards has served on the National Council on Family Relations Board of Directors; Texas Council on Family Relations as a member of the Board of Directors and also as president and is current editor of the council's Newsletter. She was the 1970 Resource Leader of the Governor's Conference on Youth and Children and serves as consultant for numerous institutes of learning throughout the state.

**Accident** FROM PAGE ONE

said. "The funds were not there." He stated he did not see any period in the future when the hospital could be reopened.

The citizen protest was that the doctor could have at

least rendered first aid and checked the people for shock or critical injuries. Dr. Palmer later told an official that he would have seen the victims, anyway, had they been brought to the clinic.

**TREAT YOURSELF TO BREAKFAST IN BED**

There are some luxuries in life that most of us can only dream about, but breakfast in bed is one luxury that anyone can enjoy. It's a special weekend treat when you can prop yourself up against the pillows and eat a tempting breakfast while reading the latest fashion magazines or watching your favorite TV program.

Your breakfast menu should be nutritious since this is the most important meal of the day. The ideal breakfast includes fruit, bread or substitute, eggs or meat, and milk. In other words it should include something from each of the four major food groups.

A breakfast of Grapefruit Ambrosia and Ham and Cheese Pancakes with Peanut accompaniment, by a glass of milk or two cups of coffee or half milk and half coffee—a nutritious, well-balanced meal that's as pleasing to the eye as it is to the palate. The Grapefruit Ambrosia combines fresh grapefruit and orange sections with pitted dates, flaked coconut and Planters Cocktail Peanuts.

The Ham and Cheese Pancakes with Peanuts are made by tucking slices of boiled ham between fluffy pancakes and topping them with a creamy cheese and peanut sauce.

Both recipes use Planters Cocktail Peanuts. Peanuts supply large amounts of protein, niacin, riboflavin and other important food elements.



**GRAPEFRUIT AMBROSIA**

- 3 grapefruits
- 2 oranges
- 1 cup quartered pitted dates
- 1 can (3-1/2-ounce) flaked coconut
- 1/2 cup halved Planters Cocktail Peanuts

Cut away peel and outer membrane from grapefruits and oranges. Separate fruits into segments. Combine segments with dates, coconut and peanuts. Toss mixture. Chill 1 hour before serving. Makes 10 to 12 servings.

**HAM AND CHEESE PANCAKES WITH PEANUTS**

- 1 4 cup (1/2 stick) margarine
- 2 tablespoons flour
- 1/4 teaspoon salt
- Generous dash white pepper
- 1-3/4 cups milk

- 1/2 cup Shredded Swiss cheese
- 1/2 cup chopped Planters Cocktail Peanuts
- 2 tablespoons dry sherry
- 6 slices boiled ham
- 12 hot pancakes

Melt 3 tablespoons margarine in saucepan. Blend in flour, salt and pepper. Cook over medium heat, stirring, until smooth and bubbly. Remove from heat and gradually stir in milk. Return to heat and bring mixture to a boil, stirring constantly. Add cheese; stir until melted. Stir in peanuts and sherry. Keep warm.

Melt remaining 1 tablespoon margarine in skillet. Add ham and heat through. On each of 6 serving dishes place one pancake. Top with a slice of ham and a second pancake. Spoon on sauce. Serve immediately. Makes 6 servings.

**Varsity Boys Have Outstanding Game**

By Shannon Jameson  
The Motley County Varsity boys played an outstanding game ousting the Guthrie Jaguars 72 to 49. The Matadors showed Friday

night why they're 2-0 in District with good passing and shooting that was no match for the Jaguars. Motley County jumped to a 39 to 21 half time lead and

never fell behind, widening their score to a comfortable lead. Robert Parker pumped in 18 points and Lester Campbell had 16 points to lead the Matadors. Mike Gibson respectively had 17 points for Guthrie.

**TO PLAY AT JAYTON**

Friday, January 19, the Motley County Matadors will travel to Jayton. There will be four games beginning at 4:00 p.m. The Freshmen will be participating in the McAdoo Tournament Jan. 22 through 27.

**Crash** FROM PAGE ONE

evidence at the crash site which accounted for the sudden plunge. FAA officials ordered autopsies performed Saturday at Methodist Hospital in Lubbock.

The plane, which McCandless had reportedly purchased the day before in Dimmitt, was cleared for takeoff from Lubbock International Airport at 2:30.

Jim Ridpath, son of James Ridpath, said the two pilots had planned a local flight Friday, but no flight plan had been filed. Jim operated

Ridpath Aviation north of Lubbock with his father. Authorities said the plane did not run out of fuel. The craft's fuel tanks burst on impact and there was a strong odor of gasoline around the plane. Fire Fighting units from Roosevelt were called to the scene to guard against fire.

**Motley County Brand**

Carla Hart: Editor  
Willy Palmer: Sports Editor  
Shannon Jameson: Sr. Class Editor  
Grace Timmons: Sponsor

**BASKETBALL GAMES SCHEDULED THIS WEEK**

Thursday, Jan. 18 -- Jr. High basketball, here, 4 games with Jayton start at 4:00 p.m.

Friday, Jan. 19 -- High School basketball at Jayton, 4 games, start at 4:00 p.m.

Saturday, Jan. 20, PTA Meeting at 7:00 p.m. at the school.

Scores for the Motley County Basketball teams since December 7 are as follows:

**JR. VARSITY GIRLS**

Dec. 7, MCHS, 30 -- Rotan, 28; Dec. 8, MCHS, 23 -- Post 46; Dec. 9, MCHS, 22 -- Spur 59; Dec. 12, MCHS, 28 -- Floydada, 33; Jan. 11, MCHS, 11 -- Clarendon, 45.

**JR. VARSITY BOYS**

Dec. 7, MCHS, 52 -- Rotan 47; Dec. 8, MCHS, 31 -- Snyder, 82; Dec. 9, MCHS, 54 -- Spur, 59; Dec. 9, MCHS, 61 -- Patton Springs, 50; Jan. 12, MCHS, 25 -- Lockney, 56.

**VARISTY GIRLS**

Dec. 27, MCHS, 40 -- Knox City, 18; Dec. 28, MCHS, 37 -- Ralls, 49; Jan. 9, MCHS, 61 -- Patton Springs, 31; Jan. 12, MCHS, 58 -- Guthrie, 50.

**VARISTY BOYS**

Jan. 9, MCHS, 81 -- Patton Springs, 28; Jan. 12, MCHS, 72 -- Guthrie, 49.  
**JR. HIGH BASKETBALL**  
Jan. 4, MCJH, 27 -- Patton Springs 6; Jan. 12, MCJH, 47 -- Guthrie, 24; Jan. 15, MCJH, 40 -- McAdoo, 37.

**Comedy Basketball Game Set For February 5**

Art "Bones" Smith will be one of the feature attractions February 5, when the Harlem Thrillers invade the Motley County Gym to play the Barton Bombers, coached by Max Barton.

"Bones", now in his 16th season of comedy basketball has thrilled fans all over the world with his comedy routines and amazing basketball skills. He is considered as one of the most versatile performers around today, plays all positions. At 6ft 8in., he handles himself with the greatest of ease. It doesn't matter if he is shooting one of his long thirty foot jump shots or dunking it through with one or two hands, the "Bones" makes it look as the old saying goes -- "Easy as eating pie."

Smith is a graduate of

Paul Quinn College of Waco, Texas, helped put the school on the basketball map, setting records there which still stand. Joining the Harlem Magicians in 1959, he moved right into a starting position with the club. He later played with the Harlem Clowns and Harlem Travelers and then formed his own club, the Thrillers, three years ago.

The Student Council is looking for a capacity turnout for this sports attraction. Tickets may be purchased at the School from Student Council Members and at the door. Advance tickets are \$1.50 for students and \$2.00 for adults. At the door they will be \$2.50 for students and \$2.50 for adults.

Game time is 7:30 p.m.

**Varsity Girls Take Win Over Guthrie**

by Shannon Jameson  
It was tough going in the first half for the Motley County Varsity girls but they proved the better team against Guthrie by defeating them 58 to 50. It was a see saw battle in scoring and at

half the game was tied at 23-23. The Matadors pulled away eventually with Ann Moore and Sharlene Smith having 15 points to lead the team. Melanie Keith had 29 points for Guthrie.

**Giant Savings**  
**Bob Stanley Pharmacy**



**Listerine or Listermint**  
18 oz.  
**\$149**

**B-D Asepto Thermometer**  
Oral or Rectal  
**\$129**

**Vicks Formula 44 Cough Syrup**  
**\$199**

**Efferdent Tablets**  
40's  
**\$119**

**Prolamine Capsules**  
20's  
**\$169**

**Murine Ear Drops Kit**  
**\$169**

**Nivea Creme**  
6 oz.  
**\$129**  
or  
**Nivea Lotion**  
10 oz.

**Aim Toothpaste**  
4.6 oz.  
**79¢**

**Frigidaire Jet Cone Washers.**  
Every laundry day, you'll be proud of the way they get your clothes clean.

**Rugged Dependability:** It's an integral part of every Frigidaire Heavy Duty Washer.

**Wash a Full 18-lb. Load** or just a few pieces, with just the right amount of water.

**All Frigidaire Jet Cone Washers** have an exclusive Up-and-Down Agitator Action. It gets clothes down to the bottom of the tub, where Cleaning Power is Greatest, an average of 9 times per regular Wash Cycle.

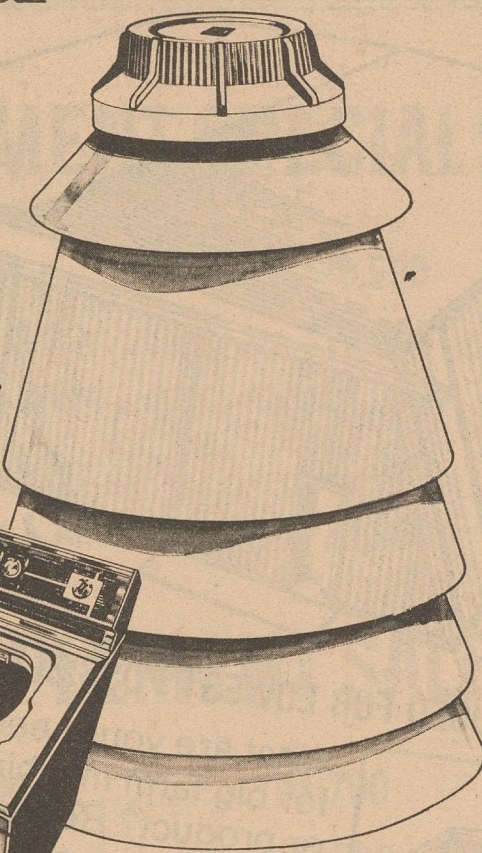

**Frigidaire Automatic Dryers.**  
They offer care for today's fabrics, backed by the 59-year Frigidaire tradition of craftsmanship.

Every Frigidaire Dryer offers you the Capacity to Help Save Energy: A Full 18-lb. Capacity that lets you Dry One Big Load, instead of Several Energy-Wasting Smaller Loads.

Frigidaire Dryers know when to take the Heat off -- to Save you more than just Energy.

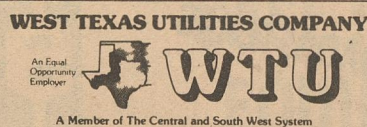

Qualified Factory-Trained Servicemen Offer You The Finest In Appliance Service.





"Wul, we may never cure poverty, but it looks like we're fixin to cure wealth!"

This Feature Sponsored By  
**FIRST STATE BANK**

**FARM BUREAU INSURANCE**

Pat Green, Agent

Life, Auto, Fire,  
Home and Ranch Owners  
Liability Coverage

Home 347--2450

Office 347--2880

We appreciate your patronage  
and would like to continue to serve you.

If you have trouble --

We monitor Channel 19 24 Hours a day

Matador, Texas

**Bob's Oil Well**

**Tony's Custom Shop**

Top Quality

Paint and Body Work

Matador, Texas

Phone 347--2452

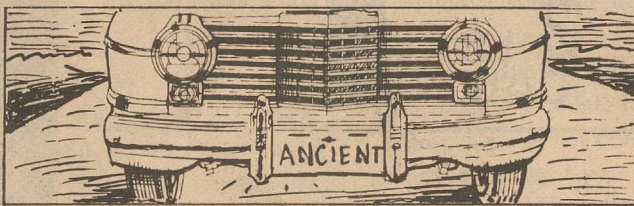

If you've had your car for 25 years, it is officially an antique and qualifies for special license plates.

# CLASSIFIED ADS!

**Income Tax Service, Keith Patton, Tax Practitioner.**  
41-p4t-44

**FOR SALE Cane Hay. J. B. Barton.** 469-5215. 39-p6t-44

**FOR RENT -- 2 bedroom house, A-1 Condition.** Call 1-293-3392, After 6 p.m. 38-ctfn

**FOR SALE -- 3 bedroom home, new carpet, drapes, 1 1/2 baths, panning and insulated. 5 lots, Fruit trees, large pecan trees, greenhouse 10'x30'. One block north of school. Estate of Edna Stanfield.** Call Richard or Dorothy Turner. Before 5:00 p.m. 347-2331 or 347-2445, or after 5:00 p.m. at residence 347-2478. 23-ctfn

**For sale -- Good used color TV sets. Some with new picture tubes and new guarantees. Thacker Supply Co. Roaring Springs.** 3-ctfn

**FOR SALE -- Antique wood bedstead, springs and full size mattress. Procelain top table, picture frames, one small antique lamp, one iron, one hand mixer and one wedding dress, size 10. Mrs. A. B. Thornton on Hackberry St.** 43-ctfn

**JOB EXPERIENCE FROM A PART-TIME JOB.**

You can get valuable job training serving part-time in the Army Reserve. And you'll have the opportunity to select your skill from the many that are available in your local unit. Call for details. It's listed in the white pages under "U.S. Government."



**THE ARMY RESERVE. PART OF WHAT YOU EARN IS PRIDE.**

**NEW LOCKNEY MEAT CO. USDA Inspected. Kill Days, Monday through Friday. Custom Processing, Wholesale and Retail Meat. One half, and quarters, cut, wrapped, frozen and fully guaranteed. Located on corner of U.S. 70 and FM 378 South. 652-3305. Sam and Kelly Fortenberry. 28-ctfn**

**WE NEED and appreciate your business. City Cleaners and Laundry. Roaring Springs and Matador. L. A. and Odessa Mullins. 33-ctfn**

**FOR SALE -- Lot in Russell Addition. 100' x 150'. Contact John M. Russell. 347-2855. 33-clt-33**

**BUSINESS CARDS and STATIONERY**

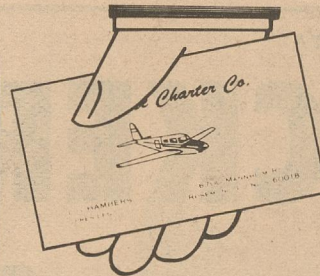

The impression counts and successful businessmen lead with good looking business cards and stationery. Look at Our Line... you can feel the deep raised printing. Ask our representative to show you samples and suggest layouts.

**QUALITY - ECONOMY**

**Matador Tribune 347--2400**

Some people once thought the best way to gather walnuts was to knock them off with sticks instead of picking them. This was supposed to be best for the tree.

**For your headache get extra strength and safety, too.**

Anacin® has extra strength. More strength than any regular headache tablet. And Anacin combines that strength with safety.

Like all leading headache tablets, Anacin starts with a pain reliever recognized safe Extra strength with safety. That's common sense. That's Anacin.

**Our Business is Exhausting.**

Custom tail pipes for cars, pickups, tractors, and combines. Dual Exhaust a specialty. 123 W. California St. Floydada. 983-2273. 43-ctfn

**FOR SALE: Baled Hegari Hay and Sorghum, Sudan Hay.** Call 347-2493. Carter Luckett. 34-ctfn

**INSULATION installed and guaranteed. Fire resistant. Marr Insulation Co. 652-3593, Lockney 61-ctfn**

**FOR SALE -- Black Vinyl Sofa. Reduced Price.** Call Donna Hoyle, 347-2839. 42-c2t-43

**How do doctors remove corns without surgery?**

Doctors find many corns and calluses can be removed medically without surgery. The same medical ingredient doctors find so effective is now available without prescription in **DERMA\*SOFT®** Creme. Use only as directed. Show ad to your druggist. **DERMA\*SOFT**

**Powerful anti-itch drug you can buy without an Rx!**

Stop itching fast of external vaginal, rectal, and other skin conditions. Doctors find even severe itching can be treated with a special drug. You can now get this anti-itch drug ingredient with no prescription in **BICOZENE®**. Use only as directed. The medically proven creme for **BICOZENE** itching.

**CONSTIPATION Doctor proven ingredient requires no prescription**

Doctors find a special laxative ingredient to be highly effective in relieving even severe constipation overnight. Don't let irregularity or constipation become a problem. This medical ingredient is now available in the exclusive **EX-LAX** formula. Use only as directed. **EX-LAX** Chocolated Tablets or Unflavored Pills.

**NOTICE -- We are now buying coyotes, bobcats and coons, etc. Whole and some furs. Rodney Williams and Kelly Myers. 40-ctfn**

**FOR SALE OR RENT: Mobile Home. J. W. Prtichett. Phone 347-2815. 34-ctfn**

**GENERAL CONSTRUCTION -- Building and remodeling new homes, room additions, painting and cabinets. Concrete Work. 689-2901 or 689-2522. Afton. 33-clt-33**

**MR. FARMER buy your farm chemicals wholesale. Producers Co-Operative Elevator 983-2821. 28-ctfn**

**LOST: Matador Basketball Jacket. Lost at Bob Wills Day, two years ago. It has a track patch on right arm. Big M with B on right side. Reward is offered. 347-2444. 43-ctfn**

**Caprock Trapper's Assoc. will hold their second fur auction all day Saturday, January 27, 1979 at the Dickens County Fire Hall in Dickens, 1 percent of all sales will go to Caprock Trapper's Assoc. for expenses. Again multiple buyers will be present. 43-c2t-44**

**TREFLAN**

5 Gallons -- \$108.50  
(No Dealers Please)

**PRODUCERS COOPERATIVE ELEVATOR**

Floydada

Phone 983--2821

**Levi's**

Regular, Pre-Shrunk, Sta-Prest, Flares, Saddleman, Bell Bottom

... Complete line in stock at ...

**Ronnie's**

Effective Feb. 1, 1979, the following rates will be in effect for the Matador Tribune CLASSIFIED ADS

10 cents per word for first insertion  
7c per word for each following insertion  
\$1.00 Minimum Charge

**CARD OF THANKS**  
\$1.50 per insertion

**DISPLAY ADS**  
\$1.00 per column inch  
Discounts  
25% off on full page

10% off on one-half page or larger  
25% off on standing ads  
(more than three consecutive runs)

**INSERTS**

Matley County and surrounding area -- \$65.00  
Full Circulation -- \$100.00

**SUBSCRIPTIONS**

Matley County and surrounding area -- \$6.00  
Elsewhere in Texas -- \$6.50  
Out of State -- \$7.50  
Foreign Countries -- \$8.00

**NOTE OF THANKS**

We wish to express our gratitude and appreciation to the many friends and neighbors in Matador who were so kind and helpful during the illness and death of our loved one.

For the food served by the Methodist and Baptist women, the cards beautiful flowers and telephone calls and especially for the Prayers of those who were so concerned. We are truly grateful.

It is at times like these that we realize how much our friends mean to us.

May God rickly bless each of you.

Mrs. L. L. Lynn, Mr. and Mrs. B. L. Colwell, Mr. and Mrs. Lonnie Lynn, Mr. and Mrs. Alvin Lynn, Mr. and Mrs. Robert Morton, Mr. and Mrs. Gene Jolley, Mr. and Mrs. Don Burdett, Mr. and Mrs. Jack McCallie, Mr. and Mrs. Larry Noland.

**THANK YOU**

To all my friends and relatives for their prayers, cards and phone calls. Those who visited me while I was in the hospital at Paducah. A special thanks to Charlie and Nancy Long for making it possible for me to get to the hospital.

May God Bless each and every one who thought of me in anyway.

Mrs. Ora Stonecipher

**CARD OF THANKS**

This is to express my appreciation of the kindness shown me when I had plumbing troubles during the severe weather. To those who brought me water, those who came to see me, and to those who telephoned with offers of help I owe a great deal of gratitude. Blessings be upon you all.

Artie Smiley

**NOTE OF THANKS**

I would like to thank all of my friends for their phone calls, cards and food brought to my home since my accident. Thank you to all of you who helped in any way. You will always be remembered.

Snow Crenshaw

Some cicadas live underground for 17 years, then emerge for a few weeks of sunshine before dying.

**IT'S THE MOST!**

The world's longest commercial buses are made in Indiana for use in the Middle East. They seat 212 people and are 76 feet long.

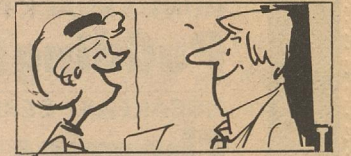

The world's longest commercial computer-controlled communications network is the Holiday Inn chain's Holiday system. With its 300,000 miles of lines, the computerized network can make reservations within a few seconds at more than 1,700 inns in 48 countries throughout the world.

**Official Records**

J.P. RECORDS

Speeding: Francis B-tancourt, Brian Reg Walker, Royce Lyles, Gerald Ray Brence, Jesus Vela, Jr., Robert Lee Clarkston, Joe Earl Campbell, Billy Ray Dollar.

Others: Billy Don Cagle, Destroy the property of another person; Richard Perry, Disregard No Pass Zone; Jay R. Billberry, Fail to Control Speed; Cynthia Smith Martinez, Unsafe speed; Stephen Mack Reed, No Valid M.V.L.; Billy Ray Dollar, Expired D.L.

## PRINTING AND OFFICE SUPPLIES

Every business should have its own distinctive identification on letters and envelopes. That's our job. To make sure that your business is represented with fine stationery.

Office Forms • Letterheads  
Cards • Invitations • Catalogs  
Tags • Tickets • Envelopes

• Brochures • Resumes  
• Announcements • Labels

# MATADOR TRIBUNE



# Compare Our Prices!

HEAVY GRAIN FED BEEF

## Round Steak

**\$1.89**  
LB.

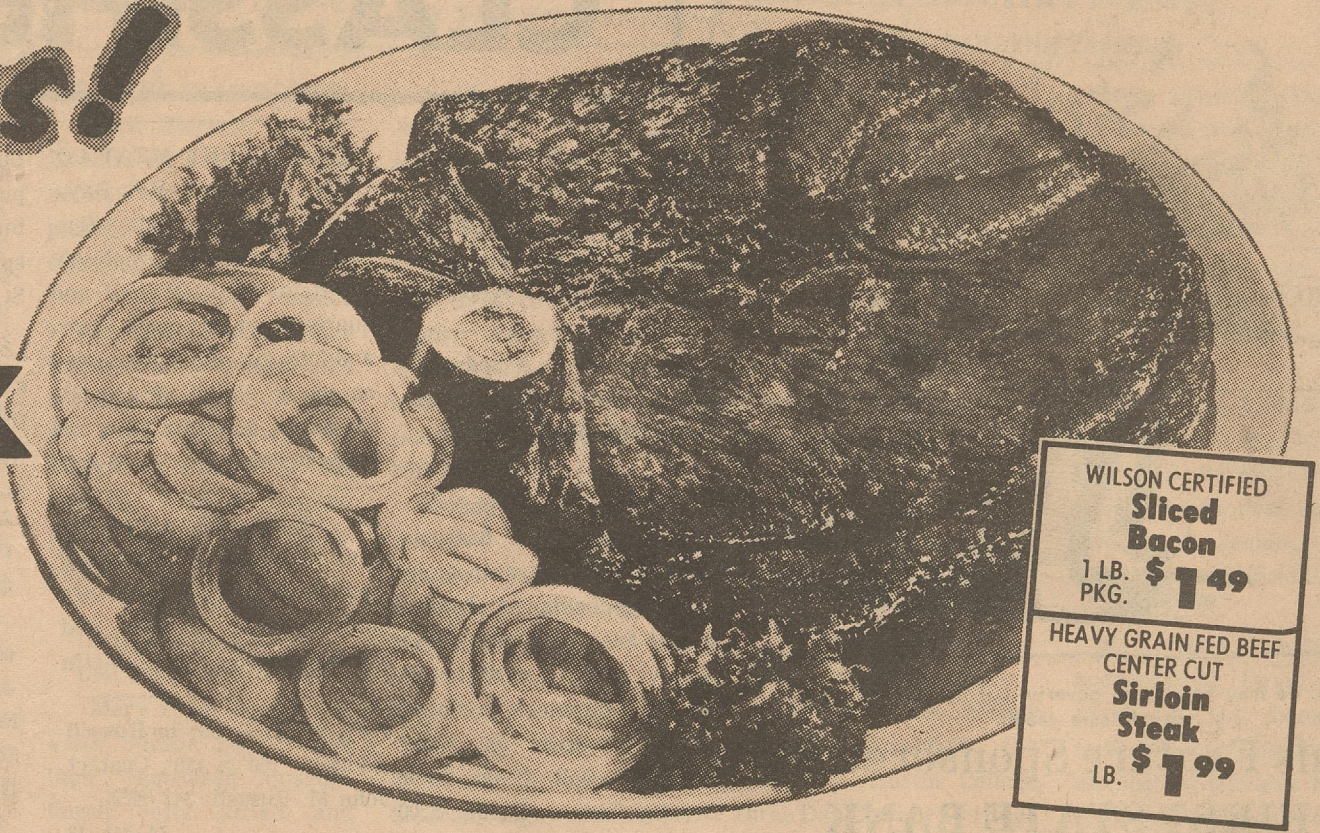

HEAVY GRAIN FED BEEF BONELESS Round Steak LB. \$2.09

WILSON CERTIFIED Sliced Bacon 1 LB. \$1.49 PKG.  
HEAVY GRAIN FED BEEF CENTER CUT Sirloin Steak LB. \$1.99

WILSON CERTIFIED Franks BEEF OR REGULAR 12 OZ. PKG. **89¢**  
WILSON CERTIFIED Bologna 12 OZ. PKG. **\$1.09**

GUARANTEED 73% FRESH LEAN Ground Beef LB. **\$1.19**  
HEAVY GRAIN FED TENDERIZED Beef Cutlets LB. **\$2.19**

HEAVY GRAIN FED BEEF BONELESS Rump Roast LB. **\$1.89**  
HEAVY GRAIN FED BEEF BONELESS TIP Sirloin Steak LB. **\$2.19**

SELECT SLICED YOUNG Beef Liver LB. **79¢**  
GOOCH'S GERMAN BRAND SMOKED Sausage 12 OZ. PKG. **\$1.29**

### Grocery Specials

VAN CAMP 300 CAN Pork and Beans 2 FOR **69¢**  
HUNT'S SLICES/HALVES Peaches 29 OZ. CAN **69¢**  
HUNT'S SNACK PACK ASSTD. Puddings 4.5 OZ. CANS **79¢**  
BREAKFAST CEREAL Cheerios 10 OZ. BOX **69¢**



KEEBLER, ZESTA

## CRACKERS

POUND BOX **69¢**

### Shelf Specials

FRANCO AMERICAN W/MEAT BALLS Spaghetti 15 OZ. CAN **53¢**  
PILLSBURY HUNGRY JACK BM. Pancake Mix 2 LB. BOX **99¢**  
JOHNSON WAX Lemon Favor 12 OZ. CAN **\$1.19**

HUNT'S Ketchup 32 OZ. BTL. **89¢**



PAPER **Bounty Towels** JUMBO ROLL

**59¢**

YOU SAVE MORE  
CASSEROLE Pinto Beans 2 LB. BAG **49¢**

BETTY CROCKER SUPER MOIST **Cake Mixes** 18 OZ. BOX **59¢**



VEGETABLE SHORTENING **Pure Crisco** 3 LB. CAN **\$1.89**



## COLGATE'S CASH CLEAN-UP

4° OFF LABEL Ajax Cleanser 14 OZ. CANS **2 59¢**  
10° OFF LABEL Liquid Palmolive 22 OZ. BTL. **79¢**  
15° OFF LABEL Giant Fab 3 BOX **\$1.29**



CALIFORNIA LARGE **Avocados** 5 FOR **\$1**

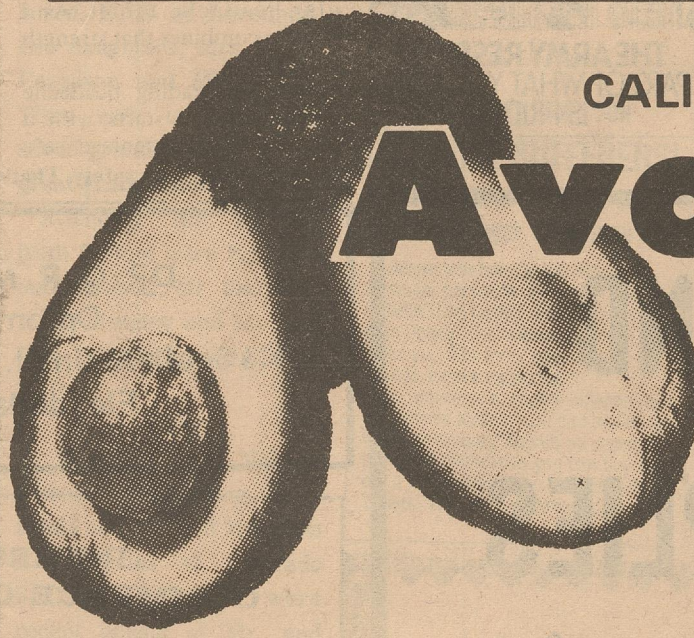

### Health And Beauty Aids

### Dairy And Frozen Food

COLD CAPSULES Contac 20 CT. PKG. **\$1.99**

PET RITZ ASSTD. FRUIT Cobblers 26 OZ. PKG. **\$1.19**



REGULAR/MINT Crest Toothpaste 5 OZ. TUBE **89¢**

SHURFRESH ORANGE Danish Rolls 13 OZ. CAN **59¢**

PILLSBURY BM/SM Biscuits 5 7/8 OZ. CAN **\$1**

ANTI-PERSPIRANT Secret Deodorant 2.5 OZ. CAN **99¢**

KRAFT Velveeta 1 LB. BOX **\$1.39**

KRAFT GRATED Parmesan 8 OZ. CAN **\$1.69**

20° OFF LABEL SKIN CARE REG./UNSC. Wondra Lotion 10 OZ. BTL. **99¢**

SPRING COLLECTION STONWARE Coffee Cup PER PIECE WITH EACH \$3.00 PURCHASE **69¢**

RUBY RED Grapefruit LB. **19¢**  
WASHINGTON D'ANJOU Pears 3 LBS. **\$1**

PORTALES SWEET Yams LB. **29¢**  
U.S. NO. 1 RUSSET Potatoes 5 LB. BAG **49¢**

WE RESERVE THE RIGHT TO LIMIT PRICES EFFECTIVE JANUARY THURS., FRI., AND SAT.

# Billy's Grocery

## Venture FOODS