

Come here!

The Spearman Reporter

THE SPEARMAN REPORTER, HANSFORD COUNTY, THURSDAY NOV. 3, 1955

Pending Sparks

Sparks, long time resident of Spearman, passed away at County Hospital Nov. 2, where he had been in the hospital for several days. He had a heart attack. Sparks was born Jan. 1, 1881, and died November 2, 1955, at the age of 74 years. Mrs. Sparks, preceded by two years ago. He lived many years in West of Spearman, and recently retired from

include: five sons: Roscoe and W. E. and Litch Jr. of his daughters: Mrs. Mrs. Jack Snodgrass, Mrs. Charles Kelly all of California, and Nan Sparks of Amarillo. grand-children and grandchildren, and a relatives.

are pending, but call for the funeral to be held from Church, Spearman, Friday, November 4, 11:00 A. M. Burial in the cemetery. C. N. Van Dyke in

Mrs. Bob Celebrate Anniversary

Mrs. Bob celebrated her 50th anniversary of marriage to Mr. and Mrs. Alexander of Gruver, Texas, on Sunday, November 6, at 5:30 p. m. at the Golden Home. Mrs. Bob will be honored at a party.

Men To Sing

Men in Hansford County cordially invited to attend a beautiful service with all the trimmings being held at the church, on November 13, at 7:30 p. m. in the Legion. A very interesting program planned for this service which every ex-serviceman should enjoy. This date, and be

Wing Mystery Farm Guess

Miss Claude Sheets Jr. is the winner of a year's subscription to the Spearman Reporter. Her name was drawn from the list of names below: Mrs. L. T. Dossert, Kenneth, Zena, Darrell and Clifton Longley, Boyd Class, Howell Phelps, Bobby Cooper, Donna Sheets, Mrs. W. O. Graves, Mrs. G. D. Drey, Mrs. J. E. Jackson, Jody MacLean, Mrs. J. W. Robinson, Johnny Class, Wayne Ellsworth, Carmina Foy, and Sam Taylor.

Parents Asked To Visit School

The week of November 7 to 13 has been named National Education week, and all parents having children in school are being given a special invitation to visit school during this week. Light badges will be given to those parents who actually visit a classroom this week.

Agents Conference

The County Agents, Mr. and Mrs. Gibbs, Home De-agent, are both at the conference at the Agricultural Extension Conference.

New Styling Adds Length and Fleetness to Lines

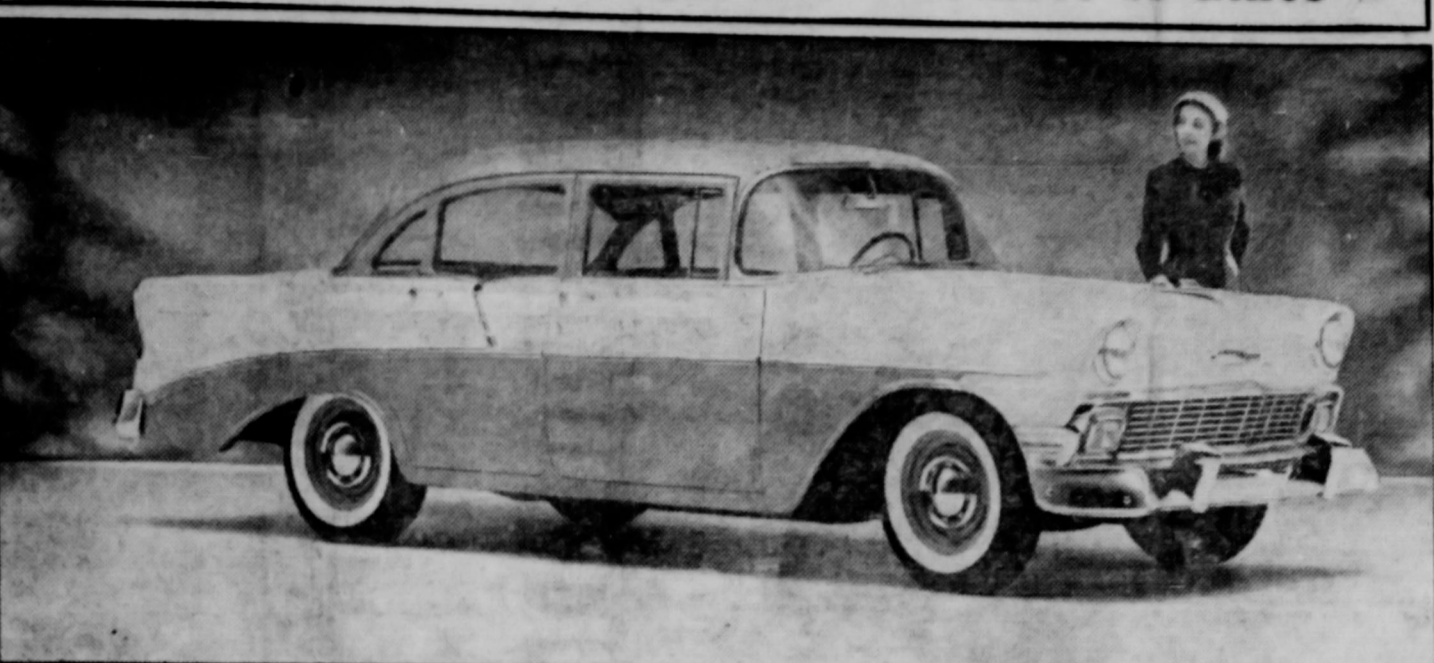

The "Two-Ten" 4-door sedan is one of 19 freshly styled bodies in three series that will make up Chevrolet's passenger car line for 1956. All models have a longer, lower look. Front ends are more rugged-appearing through a redesign of grille and front sheet metal. Engine choices include more powerful V8's and 6's. The car above affords an illustration of unique two-toning that separates top and lower body by a different color. The exterior and interior of each series has a distinct styling treatment.

Revival To Begin At First Christian Church Nov. 14th.

Rev. Chas. Lee Wilson, present pastor of the First Christian Church in Salina, Kans., will conduct a Revival at the First Christian Church in Spearman, beginning Monday, November 14th. Rev. and Mrs. Donald L. Bohrer, of the Panhandle Christian Church, will be in charge of music for the revival, and will conduct a Booster Club for school age children each afternoon at 4:00 P. M. The Booster Club meeting will be held at the church. Rev. Wilson is a graduate of T. C. U., with advanced study in Bible and Theology.

Mr. Gill Buried In California

John A. Gill, age 73, died Monday Oct. 24, at 10:30 a. m. at Modera, Calif. He had been living with his son Aaron, the past five years. Mr. Gill had been working in vineyards for neighbors and was apparently in his usual good health. As was the case on this day when he went with his son to gather their grapes, when Aaron had crossed the vineyard, and his father had not yet left the car, he became alarmed and went to see if he was alright. He found his father had suffered a heart attack and rushed him to a doctor. But Mr. Gill had passed away before he reached the hospital.

Parents Asked To Visit School

The week of November 7 to 13 has been named National Education week, and all parents having children in school are being given a special invitation to visit school during this week. Light badges will be given to those parents who actually visit a classroom this week.

Mystery Farm of County



THE MYSTERY FARM OF THIS WEEK is the owner of this farm to the Reporter. The owner of this farm is requested to get in touch with the Reporter office at his earliest convenience, so we may get information for a write up to appear in next week's Spearman Reporter.

MR. AND MRS. W. I. BOYNTON LEFT FRIDAY ON VACATION

Mr. and Mrs. W. I. Boynton of 217 South Barkley left Friday noon on their vacation. Mr. Boynton is with the Humble Oil and Refining Co., and they will visit their son, James at Mineola, Tex., who is with the Standard Oil Company. They expect to visit Miss Peggy Joe who is a student in the State University in Austin and they will also visit in Corpus Christi and Harlingen where their son Thomas is an honored student in aviation.

Oil News

Hansford County: Amarillo Oil No. 1, Veneman, W. C. Riley sur took DST 6096-6116, tool open 1 hour, weak blow, recovered 110 feet very slightly oil and gas cut mud, drilling ahead. Honolulu Oil No. 1 Nusbbaum, sec. 39, blk. 4-T, T&NO sur. drilling below 4500. Amarillo Oil & Shamrock Oil & Gas No. 1 Spivey, sec. 194, blk. 2, GH&H sur. drilling below 1090. R. H. Fulton No. 1 Jones-144, sec. 144, blk. 45, H&TC sur. drilling below 3300 in lime. Humble Oil & Refining Co. No. 1, Gas Unit 6, sec. 109, blk. 45, H&TC sur. drilling below 6725 in shale and lime.

Community Public Wins First For Third Consecutive Time!

For the third consecutive year, the fleet of Community Public Service Company has been awarded first place in its group of the Public Utilities Division of the National Safety Council's fleet safety contest. In addition, the local utility company was also a second-place winner in a passenger car division of the contest. Announcement of the awards for overall safety performance of CPS drivers was made at the 48th National Safety Congress in Chicago in late October. Community's fleet, which includes 163 pickups and trucks, operated 1,880,577 miles during the 12-month period with only five accidents, a rate of only 1.2 accidents per 100,000 vehicle miles. Under contest rules, the slightest scratch or fender dent is considered a reportable accident. In the passenger car division of the contest, Community employees operated 74 passenger cars 1,488,823 vehicle miles during the 12-month contest period with only two accidents, a rate of only .14 accidents per 100,000 vehicle miles.

Lions Hear Scouting Executive Speak

The Lions club met in regular session Tuesday noon in the Spearman Steak House. Joe Traylor, Boy Scout Master, brought a guest speaker for the program; Mr. Paul L. Beisenherz, Mr. Beisenherz is a Council Executive of the Boy Scouts. He gave a very interesting discussion on the various activities in Boy Scouting. Other guests at the noon luncheon were Eddie Zuorski of Amarillo, and Charley Patton, both guests of Dub Davis.

Proud Parents

Mr. and Mrs. Bud Thompson of Utopia, Texas are the proud parents of a baby boy, born Oct. 25. Stephen Powell weighed 4 lbs. 14 oz. Maternal grandmother is Mrs. Rhoda Overton. Maternal great-grandmother, Mrs. J. B. Tower of Spearman. Paternal grandparents are Mr. and Mrs. G. P. Thompson of Utopia.

FIRST METHODIST CHURCH Spearman, Texas

Sunday: 9:4 A. M. Church School. Bring The Family To The Church School. There Is A Class For Each Member Of The Family. 11:00 A. M. Morning Worship Service-Sermon: "Overcoming Discouragement" 6:00 P. M. Methodist Youth Fellowship Services. 7:00 P. M. Evening Worship Service - Sermon: "Secret Sins Revealed"

Groom Downs Lynx 33-7

GROOM, Oct. 28 (Special) - The favored Groom Tigers rolled over the Spearman Lynx, 33-7, in a District 1-B game Friday night. Gerald Hermesmyer led the scoring with three touchdown runs. All but one of the scored came in the first half. The scoring: First Quarter: G 5 6 0 Gerald Hermesmyer, 14 yard run. 6 0 Don Blyack ran 35 yards after recovering a fumble. 13 0 Black converted. Second Quarter: 19 0 Hermesmyer, 1 yard run. 20 0 Black converted. 20 6 Bob Walker, 2 yard run. 20 7 Pool ran for point. 26 0 Hermesmyer, 3 yard run. 27 7 Black converted. Third Quarter: 33 7 Alvin Babcock, 10 yard run.

Card Of Thanks

We take this opportunity to thank everyone who helped us during our sorrow, and time of bereavement. Your flowers, kindness, and many thoughtful deeds will long be remembered. Mrs. S. L. Beck, and family.

ATTENDED FUNERAL OF GRANDMOTHER

Mrs. W. H. Black attended the funeral service of her maternal grandmother, Mrs. T. J. Webster, at Winters, last week. She made the trip with an uncle.

Spearman Band Wins Recent U I L Marching Contest

The Spearman Band became the first Class B band to receive a Division One, in this region, in Marching since the University Interscholastic League set up the B to AAAA competing groups. The Spearman Band also has the distinction of being the only band that has ever received a division One in sight reading in Class B in the League Contest, this being in the spring of 1954. Only three bands have ever received a division One in concert; these being, Kress, Farwell and Spearman. Spearman received this in the Spring of 1954. Other honors the Spearman band has received in the last two years are: first place in the Shamrock Parade; second place in concert at the Berger Area Contest; first place in sight reading at the Berger Area Contest, and first place in marching at the Berger Area contest. The band also made a second division in Concert, marching, and sightreading last year at the Regional contest.

Man And Boy Banquet At Gruver First Baptist Church

The week of November 6 - 12 is Royal Ambassador Focus Week in the First Baptist Church of Gruver, and all Baptist churches. Royal Ambassadors is a boys organization with Mission emphasis. This organization will have several special activities in this week of R. A. emphasis. One of these will be a Man and Boys Banquet given jointly by the Adult sponsoring groups, the W. M. U. and the youth group. The men are to bring their boys or a guest if they have no boy, and the boys are to bring their Dads or a guest if their Dads cannot come. The women of the church are furnishing and serving the meal, and around 100 are expected to attend. The program will be made up of some of the boys in the R. A. organization, and the featured speaker will be Dr. J. Bishop, Professor at Wayland Baptist College at Plainview. Dr. Bishop was for a number of years Secretary of the Southwide Royal Ambassador organization with headquarters at Birmingham, Ala. He is a wonderful worker with boys, and a wonderful speaker. The R. A.'s will be featured in Sunday's services, in the Mid-week Prayer Meeting, and Friday night they will go on an overnight camping trip. A football game is being scheduled with another R. A. Chapter this week also. The chapter at Gruver is named the Herbert Hughes Chapter of Royal Ambassadors. In honor of the former pastor, now living in Gruver. The leaders are Mr. Tom Chase and Rev. Bill Burton, Pastor. There are 19 boys enrolled to date.

Lynx Play Vega Friday

The Spearman Lynx and the Vega Longhorns will meet at Lynx Stadium Friday night, 7:30 P. M. in a conference game. This could be the outstanding game of the season, with the game rated pretty much as a toss-up. The Lynx, smarting from their licking at Groom, should be a different team on their home field this week-end, especially if a large crowd of Lynx fans turn out to boost them. Everyone is urged to come and see this fine game!

Gruver Hosts Darrouzett

The Gruver Greyhounds, can cinch the district 1-B championship Friday night at Gruver when they play the Darrouzett Longhorns. That is if they win the game, and they will be heavily favored. If they win this game, even though they might lose one game, they still will win the District championship, as every other team in the district will have lost to the Gruver team, or lost two games.

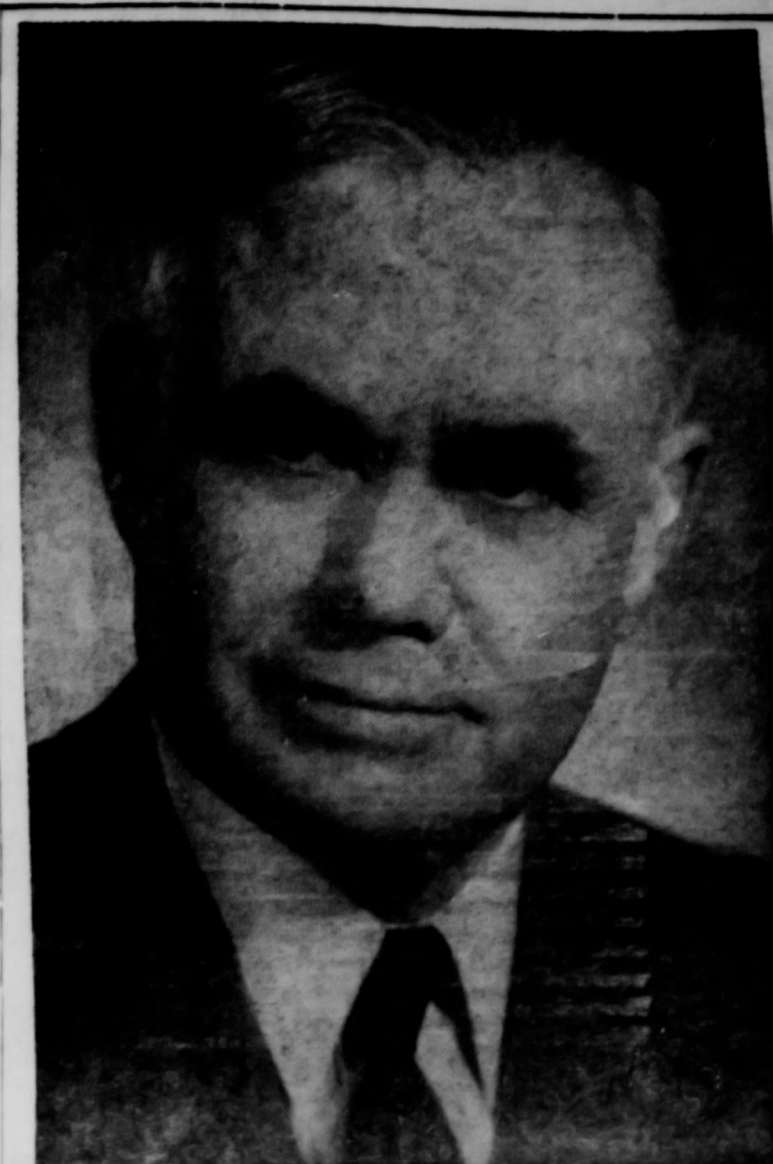

Dr. C. B. Jackson, Well Known Evangelist Leads Spearman First Baptist Church In Revival Nov. 6-13

Associate Superintendent of the Department of Evangelism for the Baptist General Convention of Texas, Dr. C. B. Jackson, will lead First Baptist Church, Spearman, in an Evangelistic Campaign, November 6-13. Services will be conducted at the regular worship hours on the two Sundays, and at 10:00 A. M. and 7:30 P. M. each week day. Rev. Carlos Gruber, musician and singer, will have charge of the music during this campaign. Mr. Jackson is a graduate of Baylor University and of the Southern Baptist Seminary in Louisville, Kentucky, having received his Th.D. degree from that institution in 1925. Following his school days he was pastor of the First Baptist Church, Russellville, Kentucky, for nine years. While there the church was led to erect an educational building. He came from Russellville, to the pastorate of the First Baptist Church, Greenville, Texas, where he remained for twelve years before being called into the Department of Evangelism in 1946. The pastor, O. L. Bryant, and members of the Baptist Church, want to invite the people of this area to share the talents and messages of these outstanding men during this special week.

Greyhounds Slip By Elks In Thriller To Cinch District

STRATFORD, Oct. 28 - The Gruver Greyhounds rolled in the last two minutes of play here Friday night to sweep by a final upland of Stratford 13-13 in a District 1-B battle royal. The win will cinch Gruver a tie for the championship, if they can defeat either Spearman or Vega in their remaining two games. Only Stratford could have stopped the fabulous Greyhounds, and that game is now in the record books. The Elks spotted the Gruver club 13 points in the first half, then came back during the second half to tie the game at 13-13. But the Greyhounds, pacesetters in the conference, were not to be denied and punched across the tie-breaking tally in the fading moments of action. When the Elks tried desperately to fight back they took to the airways but Gruver's slick quarterback, Al Mitts, intercepted a closing minutes of play. Taking the kickoff on their own 36, they drove the distance in 10 plays with a 15 yard rushing penalty charged against the Stratford team, aiding the cause. After driving to the Elks 19 yard line, strictly on the ground, Mitts foxed the Elk defenders with a roll-out pass to Robert Dahl, who stepped into the end zone for the tally. Mason once again converted. The highlight of the first quarter occurred in the opening moments when the Elks held the Greyhounds for downs on the Stratford one-yard line. The Elks couldn't move the ball, however, the necessary 10 yards and were forced to punt - the ball rolling down on the Elks 30. From here the Greyhounds needed only six plays to punch across the first tally.

GRUVER STRATFORD

16 First Downs	13
211 Net Yards Rushing	170
5 Passes Attempted	9
19 Yds. gained passing	46
1 Passes intercepted by	1
2 Number of punts	4
36 Punt average	24
1 Opp fumbles recovered	1
2 Number of penalties	3
10 Yds penalized	30

Mr. and Mrs. Roy Osborn and Mrs. H. C. Brown of Perryton visited with Mr. and Mrs. E. J. Copeland and family Sunday.

The hot one's even hotter

ET CO. Spearman, Texas

We Need Greater Churches And Greater Faith

to give us POWER for LIVING and to COMBAT ATHEISTIC "ISMS"



This is my Tith. Let us not attempt to 'Tip' God for His benefits. Jesus said, "Bring ye all the tithes into the storehouse, and I will pour you out a blessing, that there shall not be room enough to receive it." Mal. 3:10. Jews and Christians agree that a tenth part of one's income is the accepted tithe. He said, to those who fail to give back a tenth part... "ye have robbed me in tithes and offerings."

The Earth is the Lord's and the fullness thereof"; Psalms 24:11. May we write our tithing check freely. May we give back to the Lord a tenth of what He has so graciously and so abundantly given us. It is God's plan for financing His church. Christ approved it as the best way to carry on His work in the world. This is My Tithe.

**You In The Church...
The Church In You**
Form a combination for good. We should attend church regularly. Every man, woman and child needs the influence of the CHURCH. Be faithful Be a Churchman!
© Williams Newspaper Features Fort Worth, Texas

MAY THIS PAGE BE A BLESSING TO MANY IS THE SINCERE WISH OF HANSFORD COUNTY MINISTERS
This religious service is paid for by the public spirited firms 100% interested in the spiritual life of Hansford County. They urge regular church attendance and support.

- Gruver Elevators, Inc.
• Your Coase Men
- Dr. R. L. Kleeberger M. D.
- Spearman Drug Co.
• Bruce Sheets
- Equity Exchange
• E. J. Copeland
- R. L. McClellan Grain Co.
• Lee, Roy Lee and Wilson McClellan and J. K. Hicks
- Orange Disc Service
• Alton and Wayne Ellsworth
- Hansford Implement Co.
• Gene Cudd
- White Auto Store
• Mr. and Mrs. I. P. Baggerly
- Campbell Tailors
• C. E. Campbell
- First State Bank
• Clay Gilmer
- Peddy's Butane & Oil Co.
• Mr. and Mrs. Aubrey Peddy
- Gruver Lumber Co.
• Jack Thomas
- Gruver Motor Company
• Ted McClellan
- North Plains Electric Co-op
• Earl Waide, Manager
- Kirkland Pump Co.
• J. D. Jeral, and J. D. Kirkland, Jr.
- Cates Bros. Irrigation Supplies
• J. C. and Slim Cates
- Buddy's Super Market
• Cliff Sheppard, Mgr.
- Super Service Station
• Gene Cline & W. E. Sparks
- Riley Bros., Gruver
- Gruver Cafe and Fountain
• G. G. Wright
- Farm Machine Service
• Roy Murrain & Elvin Wright
- Spearman Hardware
• Mr. and Mrs. John Bishop
- Spearman Steak House
• Mr. and Mrs. Howard Huffman
- White House Lumber Co.
• Ed Hutton
- Boxwell Brothers
• Mrs. C. E. Blackburn
- Byrd and Shook Texaco
• Leroy Byrd & Wayne Shook
- Gruver State Bank
• Bob Thom
- Gruver Drug
• Don Gross
- Universal Oil & Universal Motors
• Gruver
- Morse Supply Co.
• Willard McCloy
- Bobby Wray's Phillips Serv. Sta.
• Bobby Wray

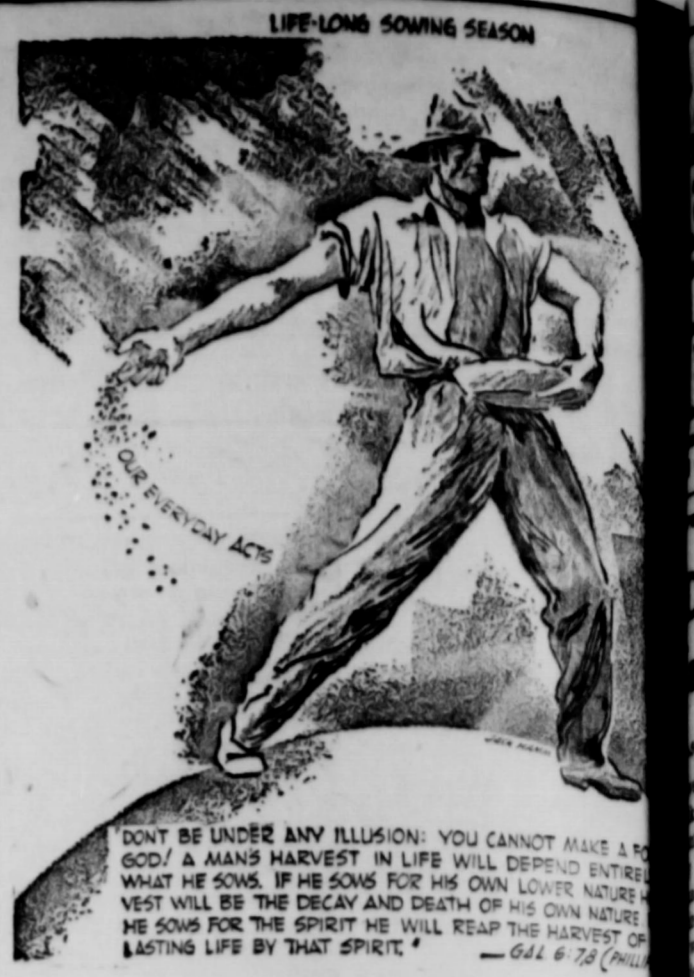

- FIRST BAPTIST CHURCH — GRUVER**
Bro. Bill Burton, Pastor
Sunday School
Preaching Service
Training Union
Preaching Service
Wednesday Prayer Service
- UNION CHURCH — SPEARMAN**
Rev. Calvin Springer, Pastor
Sunday School
Morning Worship
Bible Classes, Sunday
Evening Worship
Wednesday Bible Study
- FIRST CHRISTIAN CHURCH — SPEARMAN**
Rev. C. N. Van Dyke, Pastor
Sunday School
Morning Worship
Youth Meetings
Evening Worship
Wednesday: Choir Practice
- MORSE METHODIST CHURCH — MORSE**
Rev. A. N. Motes, Pastor
Sunday School
Morning Services
M. Y. F.
Evening Worship
- ASSEMBLY OF GOD — SPEARMAN**
Rev. W. V. Bentley, Pastor
Sunday School
Morning Worship
Evening Worship
Mid Week Services, Friday
- FIRST CHRISTIAN CHURCH — GRUVER**
J. W. Doke, Pastor
Sunday School
Morning Worship
Evening Worship
1st Weds. Monthly Fellowship
- FIRST METHODIST CHURCH — SPEARMAN**
Bro. Aubrey C. Haynes, Minister
Church School
Morning Worship
Methodist Youth Fellowship
Evening Worship
Womens Christian Society Wednesday
Mid Week Services, Wed.
Choir Rehearsal
- CHURCH OF CHRIST — SPEARMAN**
R. Paul Smith, Preacher
Bible Class
Preaching
Communion
Young Peoples Classes
Worship
Monday: Mens Training Class
Wednesday: Midweek Bible classes
Ladies Bible Class
- MORSE BAPTIST CHURCH — MORSE**
Bro. H. G. Verner Pastor
Sunday School
Worship
Training Union
Worship
Mid Week Service Wednesday
- CHURCH OF CHRIST**
North of City Park
Gruver, Texas
James O. Wilburn, Evangelist
Lord's Days
Bible Study
Worship
Training Class
Worship
Week Days:
Bible Study, Wednesday
Ladies Classes, Thursdays
Juniors
(Small Children Cared For)
Senior Ladies
- GRUVER METHODIST CHURCH — GRUVER**
Rec. Cecil Otinger, Pastor
Sunday School
Morning Services
Methodist Youth Fellowship
Evening Services
Wednesday Prayer Service
Wednesday Choir Practice
Thursday W. S. C. S.
Wesley Circle, Thursday
- SACRED HEART CATHOLIC CHURCH — SPEARMAN**
Father M. J. Matthiesen, Pastor
Mass 1st and 2nd Sundays
3rd, 4th and 5th Sundays
All other Services announced at Masses.
- FIRST BAPTIST CHURCH — SPEARMAN**
Bro. O. L. Bryant, Pastor
Sunday School
Morning Worship
Training Union
Evening Worship
Wednesday Mid-Week Services: Family Hour
Wednesday Mid-Week Services: Prayer Hour
Thursday Choir Rehearsal
- OSLO LUTHERAN CHURCH — OSLO**
J. P. Knudsen, Pastor
Sunday Worship
Ladies Aid every last Thursday afternoon of each month
Luther League on Sunday evening every three weeks.

The Special
L. J. MILLER,
CLASSIFIED
Don't
ame It
so sloppy, the
Home sweet Home
editor complete
assignment of living
ulate, tidy, clean ar
Hansford Hospital
we staged a p
modeling the late
mum colored mix
grey and lavender
as
ed out like a hung
a heap too much ri
was the beginni
day at five a. m. t
er was rolling at
grooming. We tuff
7:30 a. m. and phon
er for a room
Course not realizi
Five still had son
country editor we
down to the horspi
1942 model weath
ous grey pajamas
there at the hospi
with hypo need
what was suppos
grooming grin Anyw
minutes the count
of pain and de
Wednesday morn
nothing different
ry from a half doz
we have made to t
hospital—But — Ste
stomach, and Ed
ded it would be
to upset the hospita
Brie in room 7 wh
at No. 2. To ma
urse, she conclu
a-gonna parade
the hall with Ste

DANCE

If you o
en please ca
Nov. 5th bet
Classes in
every Satur
known Liber
The tuit
Ballroom cl
High School
Be sure
number of
of the studio
Attention
enough enr
for a Studio

R



ANY ILLUSION: YOU CANNOT MAKE A HARVEST IN LIFE WILL DEPEND ENTIRELY IF HE SOWS FOR HIS OWN LOWER NATURE THE DECAY AND DEATH OF HIS OWN NATURE HE SPIRIT HE WILL REAP THE HARVEST OF THAT SPIRIT. — Gal. 6: 7-8

BAPTIST CHURCH — GRUVER
Bro. Bill Burton, Pastor

Service

ION CHURCH — SPEARMAN
lev. Calvin Springer, Pastor

lay

lady

HRISTIAN CHURCH — SPEARMAN
lev. C. N. Van Dyke, Pastor

Practice

METHODIST CHURCH — MORSE
Rev. A. N. Motes, Pastor

SEMBLY OF GOD — SPEARMAN
Rev. W. V. Bentley, Pastor

Friday

CHRISTIAN CHURCH — GRUVER
J. W. Duke, Pastor

Fellowship

METHODIST CHURCH — SPEARMAN
ro. Aubrey C. Haynes, Minister

Fellowship

Society Wednesday
Wed.

URCH OF CHRIST — SPEARMAN
R. Paul Smith, Preacher

lasses

ining Class
sek Bible classes

SE BAPTIST CHURCH — MORSE
Bro. H. G. Verner Pastor

Wednesday

CHURCH OF CHRIST
North of City Park
Gruver, Texas
James O. Wilburn, Evangelist

nesday
Thursdays

ared For)

ER METHODIST CHURCH — GRUVER
Rec. Cecil Ottinger, Pastor

Fellowship

r Service
Practice
S.

ursday

EART CATHOLIC CHURCH — SPEA
Father M. J. Matthiesen, Pastor

Sundays
Sundays
s announced at Masses.

F BAPTIST CHURCH — SPEARMAN
Bro. O. L. Bryant, Pastor

Week Services: Family Hour
Week Services: Prayer Hour
Rehearsal

LO LUTHERAN CHURCH — OSLO
J. P. Knudson, Pastor

last Thursday afternoon of each month
Sunday evening every three weeks.

The Spearman Reporter
Published Thursday of each week in Hansford County, at Spearman, Texas
L. J. MILLER, Editor and Publisher
Established class matter Nov. 21, 1919 at the Post Office at Spearman, Texas, under the Act of March 3, 1879.
Subscription Rates: Single Copies, 5c; One Year, \$2.50; Six Months, \$1.50; Three Months, \$1.00. Adjoining counties, One Year, \$3.00.
CLASSIFIED ADVERTISING
First insertion, 4c per word; 2c a word for every issue thereafter. Display Rates on Request.
TO THE PUBLIC: Any erroneous reflection upon the standing of any individual, firm or corporation that appears in the columns of The Spearman Reporter will be called to the attention of the management.

Don't Name It

so sloppy, there's Home sweet Home. My editor completed assignment of living in a tidy, clean and neat Hansford Hospital. He stated a pajama modeling the latest fashion colored mixed grey and lavender pajamas.

out like a hungry heap too much rich was the beginning of a five a. m. the was rolling and groaning. We tuffed 12:30 a. m. and phoned for a room at Course not realizing Faye still had some country editor went to the hospital. The 1942 model weather grey pajamas on there at the hospital with hypo needle what was supposed wearing grin. Anyway minutes the country of pain and deep Wednesday morning something different to cry from a half dozen we have made to the hospital—But — Stevie stomach, and Eddie ded it would be a up-set the hospital—Stevie in room 7 while at No. 2. To make worse, she concluded a-gonna parade up the hall with Stevie.

then I had to have new pajamas. Well she shore has her youthful ideas—them flaming autumn leaves and the ave-depois green with lavender trimmings would stop a rail-road train—if properly modeled. But there is always a slip between the plans of a screaming woman. She forgot that I had to slip on the old Convict striped bath robe that was a beautiful piece of material back in 1926—but which has faded and shrunk—or rather I have growed a heap—anyway—I looked like a clown from the comic strip—and about the time I would get settled, Stevie would yell "B I L L . . . B I L L . . ." and I would answer YOH-HOO. He would yell back, "I wanta see the babies". Which would mean that I would have to brush my hair, put on my house slippers and squeeze into the bath robe and come take him to the baby room where he could watch the two babies—Mr. and Mrs. Glen Jordan and Coach and Mrs. Pennington's.

I vow, before we wrecked the hospital I was nearly a nervous wreck, between Stevie wanting to live in the hospital like he does at home—and me trying to live up to the stern glances of Eddie Faye. Well—it was not so awful bad. Had Larry Beck for a Buddy for two days, and I'm telling the world he is a swell kid. He not only suffered severe pain from the black widow spider bite, but he had to listen to the wise cracks of helpful friends who flocked to the room to visit him. Some of these bright pals wanted to know why he didn't bite the spider back—and if he couldn't find a more congenial pet than a widder spider—and why he didn't keep a seven foot pole to ward off the spiders—and he took it all with a grin and I vowed I was almost tempted to insult case more unbearable, some of some of his friends. To make his

the nurses would pick him up and put him in a tub of hot water every time he let out a groan. Seemed that hot water was supposed to make matters easier, but I believe that Larry will have a horror for a bath tub for weeks to come.

Was surely shocked and severely surprised when my good friend Litch Sparks moved in with me early Thursday morning. Larry had left just about dark, and Litch came into my room before day light, with a heart attack. To hasten to report he was doing fine early this week.

Robinson Baby Burial Sunday

Rebecca Lee Robinson, infant daughter of Mr. and Mrs. Wayne Robinson of Morse, passed away at St. Mary's Hospital in St. Louis, Mo. Thursday Oct. 28, at 2:30 p. m.

The baby was born with a defective heart, on September 10. She had been under oxygen and City, and finally flown to St. Louis where a heart specialist performed surgery.

The baby was returned to Boxwell's Funeral Home Saturday where it remained until 2:30 Sunday.

Rev. Aubrey C. Haynes, pastor of the Methodist Church, read the graveside service at the Hansford Cemetery Sunday.

She is survived by her parents, and two sisters, Teresa and Jeanene Robinson, all of Morse; her maternal grand parents, Mr. and Mrs. W. E. Dillow of Spearman; her paternal grand mother Mrs. Lois Robinson of Pampa; a great grandmother, Mrs. J. F. Lackey of Spearman.

Not one person survived the Custer Massacre of June 25, 1876. Nevada was the thirty-sixth state admitted to the union.

state admitted at Burger, Oklahoma

DANCE STUDIO FOR SPEARMAN

If you are interested in dance lessons for children please come to the Community building, Saturday Nov. 5th between the hours of 9:00 a. m. and 1:00 p. m. Classes in Tap, Ballet and Ballroom, will be held every Saturday under the direction of Don Awe, well known Liberal Kansas dance instructor.

The tuition for Tap or Ballet is \$6.00 per month. Ballroom classes will be held for Junior High, and High School students.

Be sure and enroll Saturday November 5th, as the number of enrollments will determine the opening of the studio.

Attention Gruver Parents: Should there be enough enrollments from Gruver, we would arrange for a Studio there also.

Oh-h-h! Those '56 OLDSMOBILES!

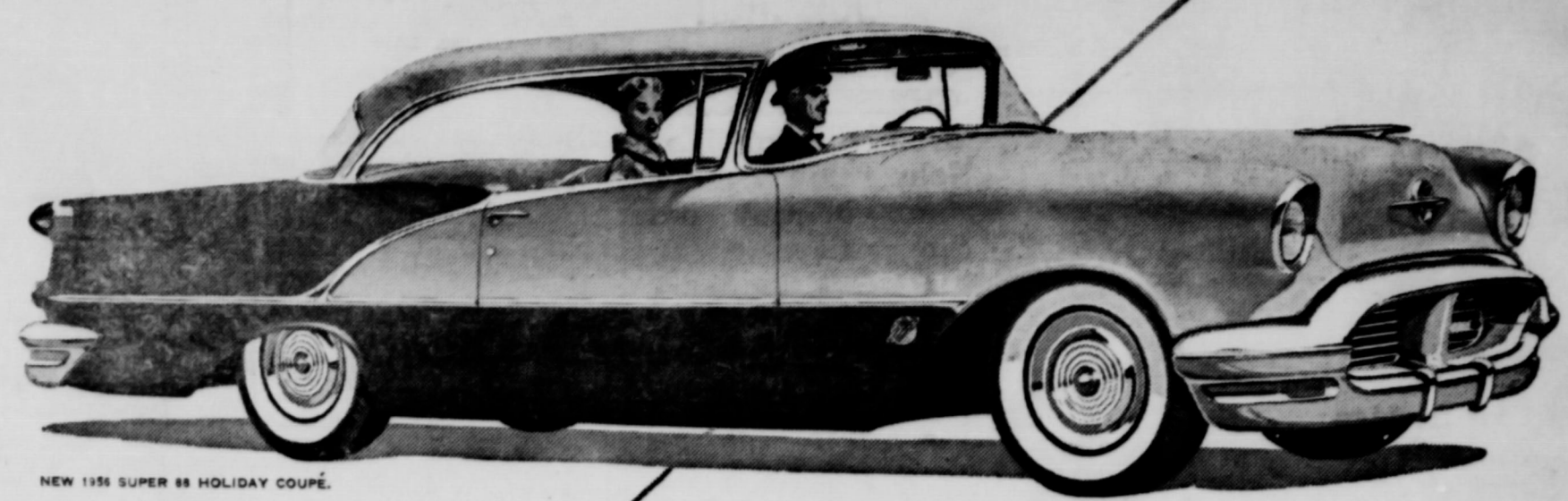

NEW 1956 SUPER 88 HOLIDAY COUPE.

THE CAR WITH THE POWER PERSONALITY!

... WITH NEW STARFIRE STYLING! NEW JETAWAY HYDRA-MATIC! NEW ROCKET T-350!

IT'S "OH" DAY... U.S.A.! Oldsmobile for '56 is here! The sensational Super "88" . . . the car with the power personality! The magnificent Ninety-Eight . . . the fine line of distinction! New with Starfire styling . . . gleaming, glowing lines that say Oldsmobile in an inspired new way! New with the Rocket T-350 Engine . . . teamed with new Jetaway Hydra-Matic for the smoothest going ever! See the dazzling new Oldsmobiles for '56—today!

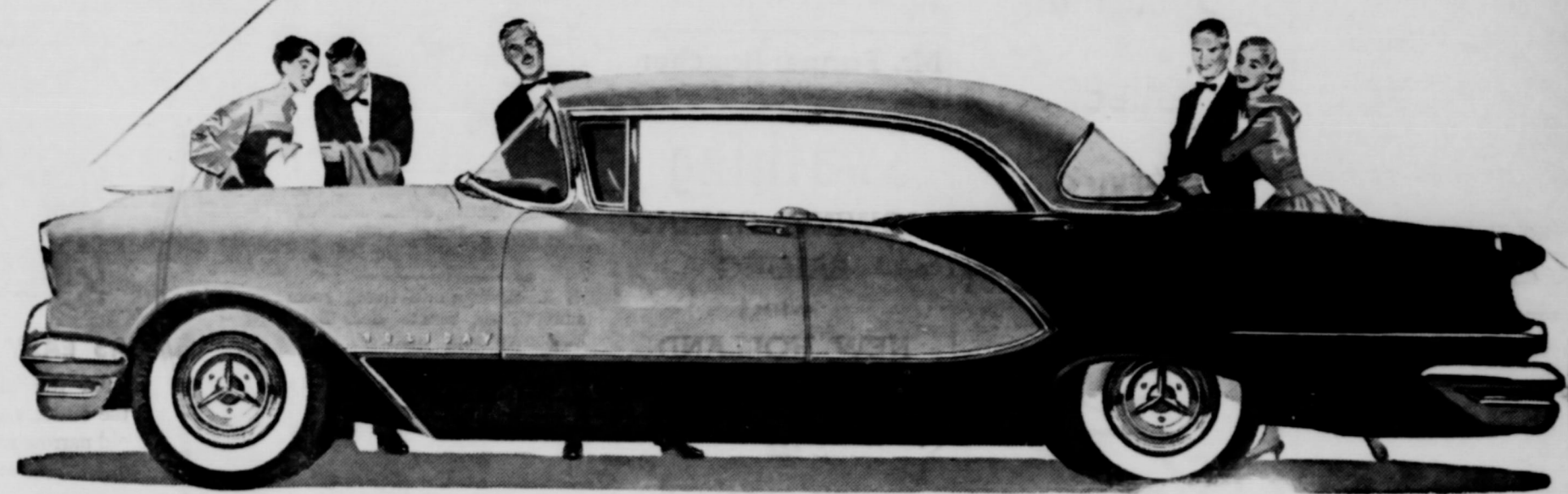

NEW 1956 NINETY-EIGHT DELUXE HOLIDAY SEDAN.

NINETY-EIGHT... The Fine Line of Distinction

ON GALA DISPLAY IN OUR SHOWROOMS NOW!

VISIT THE "ROCKET ROOM" . . . AT YOUR OLDSMOBILE DEALER'S!

COURY MOTOR COMPANY

Highway 117 — Phone 5251 — Spearman, Texas

PATRICE MUNSEL, KEITH ANDES AND BERT LAHR STAR FOR OLDSMOBILE IN "THE GREAT WALTZ," SAT., NOV. 5, ON NBC-TV!

Revival November 14 - 23

SUBJECTS

1. When God Makes Sense.
2. When God reaches toward man.
3. The hills of God.
4. Faith of our fathers.
5. What's in a decision?

Rev. and Mrs. Donald L. Booher, Panhandle Christian Church will be in charge of music; a Booster Club for children, will be held each afternoon at 4:00 P. M.

First Christian Church

Rev. C. N. Van Dyke, Pastor
Spearman, Texas

Morning service 10:00 A. M. - Booster Club 4:00 P. M.

Evening service 7:30 P. M.

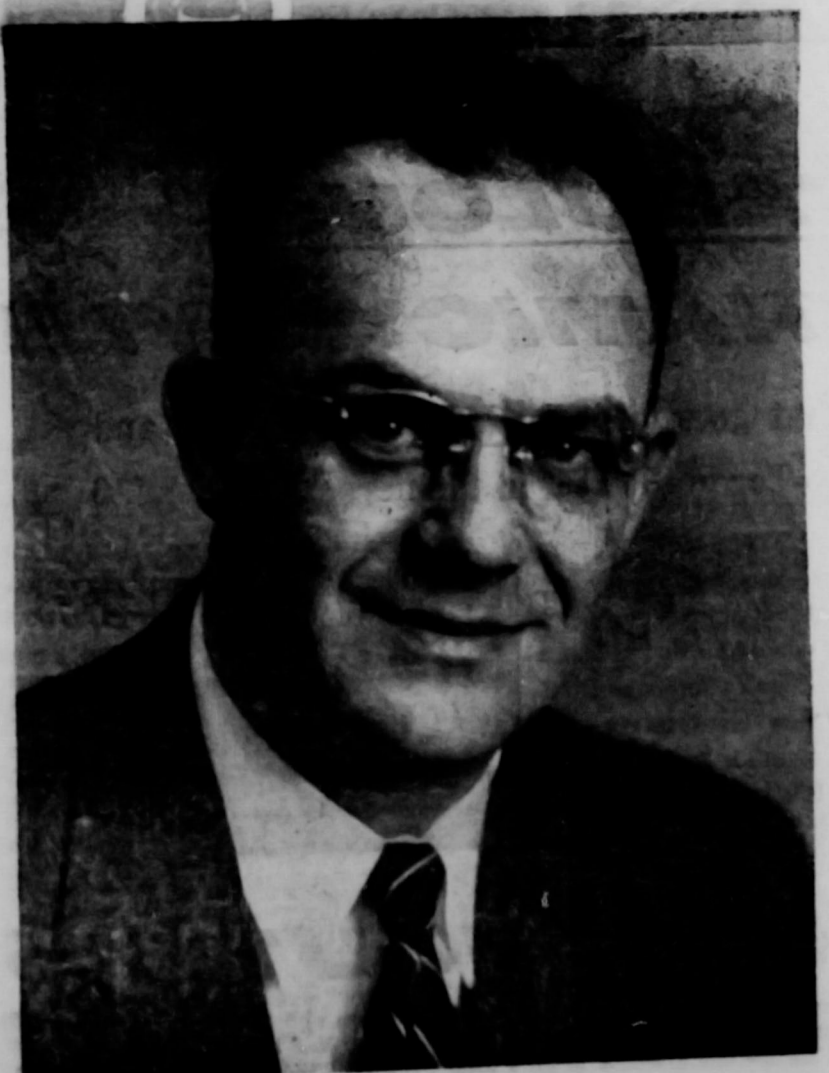

REV. CHARLES LEE WILSON
(Pastor, First Christian Church)
Salina, Kansas

DR. FRANK BROWN

OPTOMETRIST
THURSDAYS

Room 216 McLain Bldg.
FOR APPOINTMENT
Call Dr. D. E. Hackley
Phone 4851

Phone 4851 Spearman, Texas

GLASS REPLACEMENT
Body Shop and Painting
R. L. (Smoky) Huse
Spearman, Texas



Looking for Service
Try Orange Disc
Service!

ALTON Phone 2301 WAYNE

ANTHONY ELECTRIC

- Industrial
- Commercial
- House Wiring

Contracting and Repairs
Electric Motors and
controls sold and
serviced

L. L. Anthony
Phone 3361 Box 177
Spearman, Texas

The
AMBULANCE
FLOWER
Number
Dial 2751
SPEARMAN, TEXAS

B. M. A.

INSURANCE
ACCIDENT - HEALTH
HOSPITAL & LIFE
For Each Member
of the Family

E. K. SNIDER
Lubbock - Spearman

WANTED—Person to help in
Beauty Shop and home. Ivan
Vernon Phone 5631.

WE ARE—Experts in installing
linoleums. Let us figure your
next job. Free estimates. We
do cabinet tops, floor linoleums,
cove walls. We stock linoleums
up to 12' wide, sink frames,
metal trims and etc.
DALEY'S IN PERRYTON
No. 27 rtn

For the life of your car
GO GULFI

Dr. Reese Nowlin

OPTOMETRIST
OFFICE HOURS
8 to 12 a. m. — 1 to 5 p. m.
Saturday 9 — 1
Phone 5481
No. 10 SW 2nd Avenue
Perryton, Texas

COMMERCIAL
AND
RESIDENTIAL
BUILDING
CONTRACTOR

E. D. Mundy

115 DRESSEN STREET
PHONE 4596

Dr. D. E. Hackley
OSTEOPATHIC PHYSICIAN
AND SURGEON

McLain Bldg.
9:00 — 12:00
1:30 — 5:30
Office Phone — Residence Phone
4891 5181

FOR RENT—Apartment on pave-
ment, furnished. Phone Carl
Hutchison, 3211.
No. 42-rtn.

FOR RENT—Furnished Apart-
ment, in Graver, F. A. Shapley
Sr. Phone 9006-F3.
No. 43 rtn

BY
'Gene & Sparky'



Getting down to "bare facts",
we'll hunt down the trouble and
make you pleased at your choice
of service.

**Spearman
Super
Service**
Hwy. 117 Ph. 4061



Here comes stinkey!
Come on chicks, let's run
for the range. We won't be
able to breathe in this place
for awhile. I just saw the
boss mixing some more of
his disinfectant. He thinks
the stronger the odor, the
better it kills germs. Why
doesn't the boss wise up?
That strong smelling, irri-
tating stuff is old fashioned.
If he'd switch to Gosman
he could do a better job
without the disagreeable
part. Gosman is made by—
Dr. Salsbury's

Spearman Drug

Hansford Lodge
1040
A. F. & A. M.
Regular Communication
2nd and 4th Monday
of each month
Clarence R. Blodgett, W. M.
J. K. Hicks, Secretary

Dr. F. J. Daily
DENTIST — X-RAY
801 Davis Street
WOMBLE BUILDING
Spearman, Texas

E. C. GREENE
• Real Estate
• Loans
• Insurance
Phone 4261 — Box 146
SPEARMAN, TEXAS

PERRYTON HOSPITAL AND
& CLINIC
Drs. G. L. Kengle, M. D.
Res. Phone 5641
Dr. D. B. Pearson, M. D.
Res. Phone 5471
Perryton Hospital Phone 5171
CLINIC PHONE 5361

COLLARD & RAY

Real Estate - Loans - Insurance

Low interest real estate loans
for irrigation, improvements,
or expansion

John R. Collard Jr. — Billy C. Ray
Phone 5281 — 407 Davis

**A Large
Selection**

OF PHOTOGRAPHIC
CHRISTMAS CARDS
are now available at
John's Jewelry Shop
Stop in and order
yours now.

Hansford County,
V. F. W. POST NO. 6207
Regular Meeting Nights
2nd and 4th Tuesday
of each month
A. L. McElhany, Commander
Clyde Longley, Sr. Vice
C. S. Mitchell, Jr. Vice
J. P. Vernon Q. M. C.
All members are urged to attend
these meetings.

Boxwell Bros'

Funeral Home
and
Flower Shop
Day — Night Phone 2751
SPEARMAN, TEXAS

Mr. Farmer-Rancher

FOR
**Swathing
MOWING RAKING
BAILING**
WITH
**NEW HOLLAND
WIRE-TIE BALER**

SEE
Claude Sheets, Jr.
Phone 5331 — Box 302
SPEARMAN, TEXAS

FOR SALE RECAPS

ADD MANY MILES TO YOUR
OLD TIRES
COMPLETE TIRE Guarantee 12
Months.
We Buy Capable Tires
ORANGE DISC SERVICE
STATION

NEW AND OLD TRAILERS—Com-
pletely Modern. Up to 5 year
Financing. Best Trailer Sales.
916 Wilks. Phone 423250 Pam-
pa, Texas.
No. 40 r-t-n

ALCOHOLIC—If liquor is your
problem and you sincerely
want help to quit write Alco-
holic Anonymous, Box 251,
Spearman. No fees, no pledges,
no pills.
No. 36 rtn

RANCH LOANS, to irrigate,
purchase or refinance. Call
4261 or write Box 145.
E. C. Greene, Spearman, Texas.
No. 23 r-t-n

SANFORD HOSPITAL
AND CLINIC
Perryton, Texas
Phones 2821 or 2881
ROY K. SANFORD, M. D.
Pediatrics
J. BLUFORD JOHNSON, M.D.
General Surgery
C. U. MONROE, M. D.
Obstetrics - General Practice

DAY OR NIGHT
H. & H. IRRIGATION
Well Service
Complete Cleanout*
GOOD EQUIPMENT
and Service
Sanding
SETTING AND ULLING
PUMPS
JIMMY HESTER -
RICHARD HOLTON
Phone Day or Night
4006

R. L. Kleeberger
M. D.
Physician
and
Surgeon
Medicine, Surgery
and
Obstetrics
Hours: 9-12 a. m. - 2-5 p. m.
CLOSED THURSDAYS
Phones: Office 5781 - 2161
Res. 2161
16 S. W. Court St.
Daily Bldg.
Spearman, Texas.

WANTED—Baby-sitting Mrs. Ge-
orge Rook Phone 5321. Back of
Slim Cates.
No. 46 r-t-n

FOR SALE—or trade: Equity in
modern 35 foot Pan-American
trailer house. 28 S. Endicott,
Phone 5651.
No. 47, rtn.

FOR SALE—2 Sears Mud-grip
tires with tubes and one
wheel, size 7-60-15, used less
than 100 miles, price \$40.00
Frank Mach 217 South Endi-
cott.
No. 47 24-p

MAKE \$135 AND UP every week.
Full or part time. Take orders
for America's largest selling,
nationally advertised Liquid
Fertilizer since 1946. WRITTEN
GUARANTEE. No investment.
Excellent opportunity for ex-
pansion. Write "Na-Churs"
Plant Food Co., 472 Monroe
St., Marion, Ohio.
No. 47 34-p

**Dance Classes
Enroll Saturday**
November 5th, 9 to 1
Community Bldg.
Tap, Ballet & Ballroom

FOR RENT - Furnished Apart-
ments and houses. Also
sleeping rooms. Have some
traverse drapery rods for
sale. Mrs. Maude Mathews.
Phone 2971 - 46 r-t-n-c

WANTED—Baby Sitting. Phone
4486.
No. 48 24-p

FOR RENT—Front Bedroom. Con-
necting Bath. Gentleman. 321
S. Bernice. Phone 4486
No. 48 24-c

FOR SALE—1 piece living room
suite, divan makes bed. Baby
Bassinet, with mattress. High
chair, baby walker. Gas heater.
See Virgil Floyd at Floyd's
Lockers.
No. 48 24-c

STRAYED—Large white face
steer, fresh branded, lazy L
on left hip. Please, notify D.
H. Kelly, Morse.
No. 48 24-c

LOST—Boys brown jacket, from
grade school building, Tuesday,
October 25th. Size 8. Return
to W. S. Gable.
No. 48 14-c

**Pastures Can Cut
Pork Production Costs**

College Station, Oct.—"Don't
overlook pastures in figuring how
to cut swine production costs,"
says E. M. Regenbrecht, exten-
sion swine husbandman. The pas-
ture, he adds, is the best place
to keep the bred sows at all times
except during bad weather in the
farrowing season.

The exercise, sunshine and pas-
ture will help to farrow a strong-
er and more vigorous litter. But
a clean, dry, well-bedded shelter
is as essential for the cold weather
months, says Regenbrecht.
The sows will need plenty of
water and a balanced ration but
the pasture will reduce the feed
bill. Too, with lower hog prices,
any management practice which
will cut costs is an important
item.

It is now time, says the spe-
cialist, to plant the pasture for
fall, winter and spring grazing.
Oats, rye, winter wheat or barley
are suggested as crops which can
be planted in most sections of
the state. Moisture conditions
are now favorable and for maxi-
mum yields, Regenbrecht suggests
that from two to three bushels
of seed an acre be planted. The
plants should be five to six inches
high before being grazed.

The spring litters will be able
to graze the small grain pastures
before most other pastures are
ready. The earlier the sow and
litter can be turned on the pas-
ture the better.
A good acre of small grain,
fertilizing is recommended before
planting and nitrogen applied as
a side dressing when needed dur-
ing the spring season.

The annual Texas Dress Revue
for 4-H girls will be held on the
State Fair grounds at Dallas on
October 15.

Last year 1,329 Texas schools,
with 305,328 pupils, participated
in the special School Milk pro-
gram. During the period an in-
crease of 18,235,000 pints of milk
was consumed and Federal expen-
ditures were \$718,000.

The palatability of mineral mix-
es containing phenothiazine can
be increased by the addition of
cottonseed meal, ground sorghum
grain and molasses. However, in
tests conducted last year at the
Angleton Experiment Station, cat-
tle did not consume enough of
the mixtures to give effective con-
trol of worm parasites.

Safe Driving Day — S-D Day set
for December 1 should be of spe-
cial interest to rural families be-

cause motor vehicle accidents ac-
count for more than 40 percent
of all accidental deaths of farm
people.

Jonathan, McIntosh, Grimes
Golden, Stayman, Winesap, De-
licious and Rome Beauty are ap-
ple varieties available at food
counters. Knowing the special
characteristics of each variety
adds satisfaction to their use.

The November plentiful food
list is heavy with Thanksgiving
favorites. So much so, it is de-
scribed as a shopping list for the
traditional Thanksgiving dinner.

SUBSCRIBE FOR AMARILLO
DAILY NEWS NOW
Bargain days are here again—
Yes—The Amarillo Daily News
bargain offer is on again . . .
The Amarillo Daily News and
Sunday one full year, 365 days
for only . . . \$8.00 . . .
Where else can you get educa-
tion and entertainment for a full
year for only \$8.95 (offer good
until Dec. 31, 1955)
Contact the Spearman Reporter
Room 216 McLain Bldg.
Spearman, Texas

what is the
CHURCH OF CHRIST?
... see the NOVEMBER issue
CORONET
Now at your local newsstand
or write for information
GOSPEL PRESS - 2107 JACKSON, DALLAS, TEXAS



Get more light from old lamps

MODERNIZE WITH

R-40

WHITE INDIRECT BULB

You may be perfectly satisfied with the appear-
ance of your old lamps, but the light they supply
is poor. Now, in a matter of minutes, you
can improve the light by installing R-40 white in-
direct bulbs.

To modernize a lamp, all you need is an R-40
indirect bulb and a wide harp (the metal support
for the shade), both of which are readily obtain-
able.

After modernizing, you will immediately
appreciate how much better the light is for reading and
working . . . and how much brighter and cheerier it
makes the room. The R-40 bulb (available in 150-watt
and 50-100-150 watt sizes) provides both direct
and indirect light that eliminates harsh shadows
and makes seeing easier.

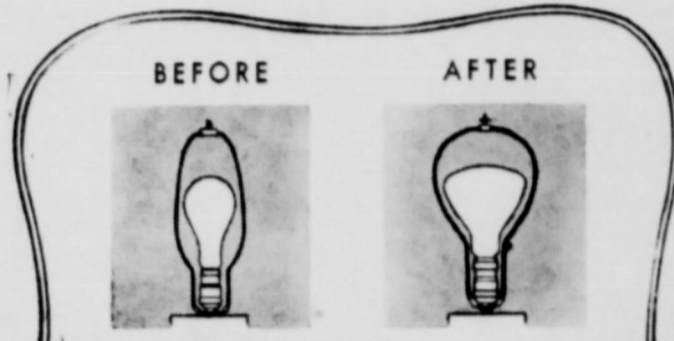

AS EASY AS THIS . . .

After you have disconnected the lamp from
the outlet, remove the socket and replace the
old narrow harp with the new wide one. Then
replace the socket and screw in the R-40 bulb.
Now you are ready to enjoy better sight
through better light!



Drive it at your Plymouth dealer's—the car that's going places with the Young in Heart!



**FABULOUS
AERODYNAMIC STYLING**

The look that goes with Push-Button Driving and
90-90 Turbo-Torque Power in the new Plymouth '56

Here is a car more truly representative of our jet air age
than any you have ever seen . . . in startling, sweeping new
Aerodynamic Styling . . . in bold new concepts like Push-
Button Driving. There's 90-90 Turbo-Torque Power and
the great new Hy-Fire V-8 or new PowerFlow 6 to give
you Top Thrust at Take-Off. And Plymouth is larger and
longer outside . . . roomier inside. It's breath-takingly
ahead of its time. See it at your dealer's now!

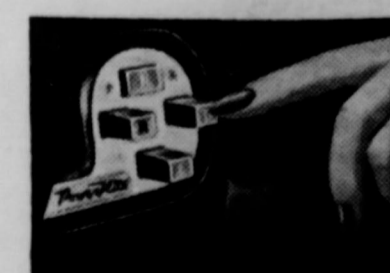

**PUSH-BUTTON
DRIVING!**
With a finger-tip touch
select your driving rate.
As easy as flicking a
switch! Then Plymouth
fully automatic PowerFlow
—the world's smoothest
most advanced trans-
mission—takes over. It's
ultimate in driving ease.

All-new Aerodynamic **PLYMOUTH '56**

300 V-8 hp available with PowerPak in all 4 lines—Belvedere, Savoy, Plaza and Suburban. Or choose 187 hp
in Belvedere and Suburban lines. In Savoy and Plaza lines you get 180 V-8 hp. If you prefer the super-
economy of Plymouth's PowerFlow 6—also available in all 4 lines—you get 136 hp, or 131 hp with PowerPak.

SPEARMAN MOTOR COMPANY

316 West Kenneth - Phone 3781 - Spearman, Texas

what is the
ARCH OF CHRIST?
the NOVEMBER issue
CORONET
at your local newsstand
or write for information
PRESS: 2102 JACKSON, DALLAS, TEX.

rom old lam

DERNIZE WITH
R-40

INDIRECT BUL

perfectly satisfied with the apper
amps, but the light they supply
7, in a matter of minutes, you
right by installing R-40 white in

a lamp, all you need is an R-40
and a wide harp (the metal su
, both of which are readily obtai
izing, you will immediately
tter the light is for reading and
w much brighter and cheerier it
R-40 bulb (available in 150-wa
att sizes) provides both direc
that eliminates harsh shadow
easier.



Young in Heart!

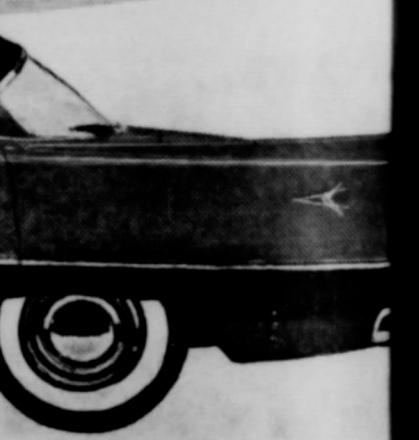

STYLING

Driving and
Plymouth '56

**PUSH-BUTTON
DRIVING!**
With a finger-tip touch
select your driving re
As easy as flicking a
switch! Then Plymou
fully automatic Power
—the world's smooth
most advanced trans
—takes over. It's
ultimate in driving ea

WITH '56

and Suburban. Or choose 187 hp
-8 hp. If you prefer the super-
26 hp, or 151 hp with PowerPak.

MPANY

THAT
Glover.

last trip to Ama
pick up
children. Their
Mrs. Bill Chand
the South Plains
maize. Wes Lati
more with him do
harvest

R. Heckman and
here a couple
in the home
Fred Chase. Th
from Mexico, Mo.

Duane Fuller and
the week-end visit
Okla.

Gay Fletcher and
the weekend in
Waco. In Fort
their daughter
her husband and
Waco, they visited
Fletcher and took
game. Gay's mother
Fletcher, who has
that way came

young son of Mr.
Hart will undergo
Friday in St. An
in Amarillo. Hope
gets along o. k.

Mr. Roy Chase is still in St. Anthony's hospital in Amarillo. Hope he is much better by now. Mr. and Mrs. E. G. Garret are on vacation in East Texas. They will visit their old home in Pittsburg, Texas.
Mrs. Elmer Hays was badly burned last Monday morning. Her dress caught fire from an open fire. She was rushed to the hospital, and at the time we write this we have had no report on her condition she is the mother of B. W. Renner.
The 4-H Willing Workers met at Rae Gammils for their regular meeting this week. Officers were elected for this year. Rae Gammil, president, Charlotte Arnold, Vice President, Nancy Carter, secretary, Bonnie Sullens, song leader, and Dianne Chase, reporter. Following the business meeting refreshments of Ginger Bread and Cocoa were served.

MISS WOMBLE ON YEARBOOK
Plainview, Texas, Nov. 3, Miss Joan Womble, Morse, editor-in-chief of the Wayland College yearbook, "The Traveler", has announced her staff for 1956 and work is under way. Miss Mary Allen, Duncan, Okla., is business manager and Tommy Jones, Jeffersontown, Ky., is assistant editor.

Class editors are: Miss Carolyn Abernathy, Plainview, senior; Miss Jettie Sams, Lakeview, junior; Miss Dorothy Cannon, Cotton Center, sophomore; Miss Ruth Ann McDaniels, Canadian, freshman.

Miss Beth Brian, Dos Palos, California, is faculty editor. Miss Kay Hanna, Plainview, is art and snapshot editor.

Activities editors include: Milton Martin, Morton, religious; Miss Yvonne Horton, Plainview, academic; and Mrs. Barbara Wall LeGrange, Venture, Calif., social.

Sports editors are: Miss Oma Gean Capps, Blair, Okla., women's sports; and Bessett M. Bryant, Canadian, men's sports.
Photographers are: Bob Davis, Boise City, Okla.; and Clyde Cain, Canadian.

Girl Scout Troop 601 Met Oct. 26th.
Girl Scout Troop 601 met October 16 with Mrs. John R. Colard. Refreshments were served by Susan Sheets. Officers of the Troop are: President, Linda Vanderburg; Vice-pres, Anita Holt; Secty-Reporter, Davida Vanderburg; Treasurer, Judy Owens.
There will be a Girl Scout cookie sale Nov. 5 at the Cut Rate Grocery. We invite everyone to come in and buy some cookies.
We wish to express our appreciation to Bob Meek and Zack B. Fisher for helping the scouts on their overnight camp out. Also we wish to thank Mrs. Helen Fisher for helping on this. Those attending the meeting were: Linda Vanderburg, Davida Vanderburg, Susan Sheets, Carolyn Colard, Judy Owens, Janice Jones, and Anita Holt and Mrs. Colard.

Spearman H. D. Club
The Spearman Home Demonstration Club met Friday in the home of Mrs. B. J. Garnett with Mrs. Leo Campbell presiding.
Roll Call was answered with "My Favorite Book".
After a short business session, Mrs. Tom Etter was guest reviewer for the book "Autumn of Liberty" by Paul Harvey. "Autumn of Liberty" is recommended reading for all H. D. members and Mrs. Etter's brilliant report served to increase interest in the book.
The club members quitted a quilt to send to the girls at Girls Ranch.
Delicious refreshments were served to Mesdames: Jackson, McGuire, Reed, Birdwell, Barkley, Smith, Deck, Maize, Sloan, Campbell, Etter and the hostess.

Few common cattle parasites are costly to livestock producers as cattle grubs. They take several million dollars annually in the form of damaged hides, lowered meat quality and reduced dairy production. Apply control measures when they begin to appear in the backs of cattle during the fall months. Rotenone will do the job.

Don't overlook pastures in figuring ways to cut swine production costs. It is now time to plant the small grain pasture for fall, winter and spring grazing.
Farms across Texas are humming with activities connected with the harvest season. It is also the season when farm accidents take an upward turn because of the longer hours of work and more travel on the highways. Don't take chances, warns W. L. Ulich, extension agricultural engineer, by using faulty equipment or machinery on the highway without proper lights or markings.

SCHOOL CAFETERIA MENUS
NOVEMBER 7
Coney Island
Pinto Beans
Mixed Greens
Pickles and onions
Apricot Cobbler
Milk
NOVEMBER 8
Roast and gravy
Buttered Potatoes
Green Peas
Gelatin Fruit Dessert
Combination Salad with Cheese
Milk
NOVEMBER 9
Hamburger Steak
Buttered Rice
Buttered Green Beans
Lettuce and Tomato Salad
Grapefruit Sections
Milk
NOVEMBER 10
Perch Fillet
Buttered Corn
Spinach
Gelatin Vegetable Salad
Cake
Milk
NOVEMBER 11
Goulash
Pinto Beans
Slaw
Carrots
Apple Cobbler with Cheese
Milk

AGRICULTURAL FILLERS
It takes about 200 bolls of cotton to make a good white shirt, figuring three fourths of a pound of lint cotton per shirt. This year's cotton acreage would make a strip about 9 miles wide and 3,000 miles long.

Don't overlook pastures in figuring ways to cut swine production costs. It is now time to plant the small grain pasture for fall, winter and spring grazing.

Farms across Texas are humming with activities connected with the harvest season. It is also the season when farm accidents take an upward turn because of the longer hours of work and more travel on the highways. Don't take chances, warns W. L. Ulich, extension agricultural engineer, by using faulty equipment or machinery on the highway without proper lights or markings.



First Baptist Church

SPEARMAN, TEXAS

NOV. 6 - 13

10:00 A. M. and 7:30 P. M.

Nursery Open



DR. C. B. JACKSON
Evangelist



CARLOS GRUBER
Singer

Gulf's New Super-Refined GAS-OIL TEAM

...for more miles per gallon



Gulf No-Nox burns clean. Here's proof: Note the black deposit, on plate at left, caused by the "dirty-burning tail-end" of gasoline—the part which Gulf refines out in making New Super-Refined NO-NOX. But see how clean new NO-NOX leaves the plate at right.

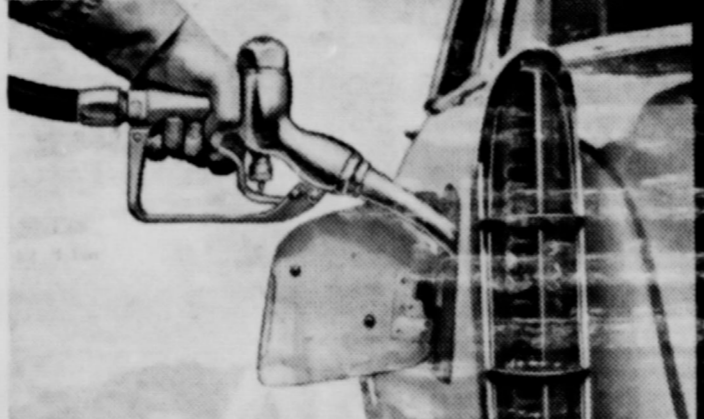

Prove it in your own car. Now—on the road in your own car—see for yourself how New Super-Refined Gulf NO-NOX can give you the best in motor performance and protection... plus more miles per gallon in the kind of short-trip, stop-and-go driving you do most.

...for more miles per quart



Gulfpride Select works clean. Here's why: Most oils are refined only to the stage shown in Graduate A. Gulfpride Select is further refined by the Akhlor Process, removing up to 15% more of the carbon-formers, shown in Graduate B. Graduate C contains new super-refined oil.



Prove it in your own car. This new oil can give you more miles per quart because it has natural viscosity (body)—contains no artificial thickeners that break down in service.

REMEMBER: No gasoline alone can give you today's finest performance... no oil alone can give you today's finest protection. Get the super-power Gas-Oil Team...

Gulf No-Nox Gasoline Gulfpride H.D. Select Oil



WHEN YOU GO — GO GULF
LARGE DISC SERVICE

Spearman, Texas
PHONE 2301

WAYNE

W. A. ELLSWORTH
GULF WHOLESALE
Phone 3741

Spearman, Texas
S. L. BECK, SERVICE
Phone 5771

Spearman, Texas
LONE STAR SUPER SERVICE
Phone 9504

ONLY IN THE '56 FORD...

THUNDERBIRD POWER,
THUNDERBIRD STYLING
and LIFEGUARD DESIGN

In the low-price field
You can't buy safer!



And here's why. Ford alone brings you Lifeguard Design, a whole new family of safety features to give you extra protection in case of accident. There's a new Lifeguard deep-center steering wheel to help cushion the driver from the steering post; ★ new Lifeguard double-grip door latches to reduce the danger of doors springing open under impact; ★ new double-swivel Lifeguard mirror that "gives" for greater safety; ★ new optional Lifeguard padding material to cushion control panel and sun visors and lessen shock of impact; ★ optional floor-anchored seat belts to help hold passengers securely in their seats.

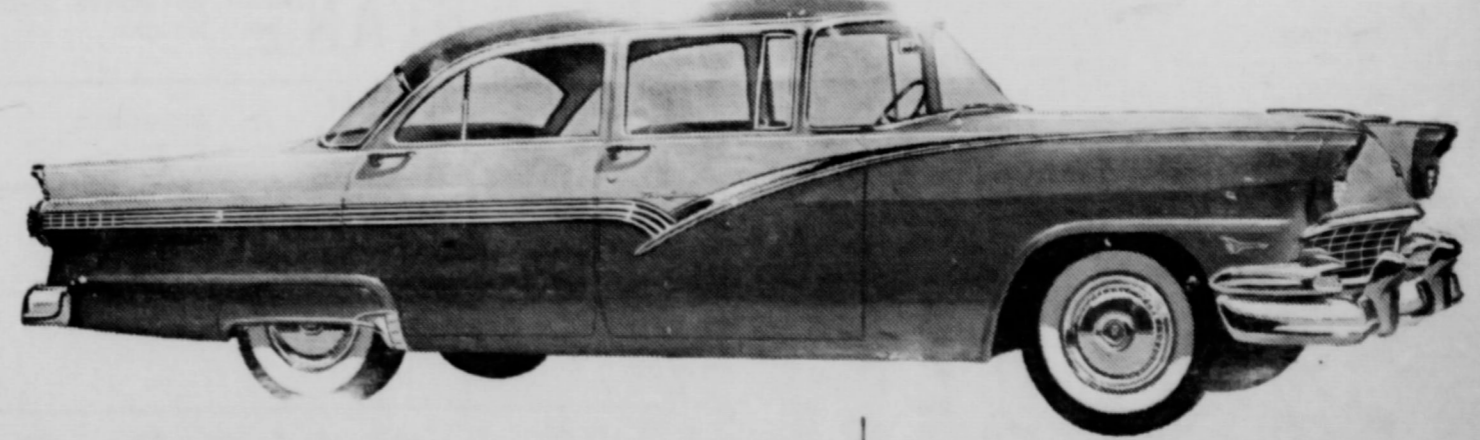

In any class
You can't buy better!

It's the fine car at
half the fine-car price!

'56 Ford

The '56 Ford inherited its beauty from the Thunderbird. It's long and low—a fine car in every graceful line. And you can have the Thunderbird's "lightning," too, at no extra cost for the new Thunderbird Y-8 engine is the standard eight in all Fairlane and Station Wagon models! Here's power that gives you split-second passing ability and hill-climbing "Go." Come in for your Test Drive... today! You're sure to find many more reasons why you can't buy better than when you buy Ford. New luxury interiors... fine exterior finishes... a quality "feel" throughout... all add up to make this 1956 Ford the fine car at half the fine-car price.

Your Friendly Ford Dealer
UNIVERSAL MOTOR COMPANY
Gruver, Texas

JOE TRAYLER
Your Friendly Mercury Dealer
Spearman, Texas

Ride on down and join the fun at our

DEL MONTE *fall* ROUND-UP

It's a cinch you'll find your favorite Del Monte Foods

ROPE IN THESE
BIG ROUND-UP
VALUES, MA'AM



CORN

DELMONTE
GOLDEN
CREAM STYLE



2

29c

303 CAN

PEAS

Delmonte, 303 Can

2 Cans For

37

TOMATO JUICE

DELMONTE
46 OZ. CAN

25c

GREEN BEANS

DELMONTE CUT
303 CAN

CORN

DELMONTE
WHITE CREAM STYLE
103 CAN

15c

Pineapple Juice

DELMONTE
46 OZ. CAN

Catsup

DELMONTE
14 OZ. BOTTLE



19c

Peaches

Delmonte, Sliced or Halves

Yellow Cling, 2 1/2 Size



29

Coffee

Maryland Club

1 lb.

93

PINEAPPLE

DELMONTE
NO. 1 FLAT CRUSHED

2 For 29c

SPINACH

DELMONTE
303 CAN

2 For



303 CAN

2 For 43c



SUGAR

Pure Cane

10 lb. Bag

93

Stewed Tomatoes

303 CAN
DELMONTE

19c

TOMATO SAUCE

DELMONTE
8 OZ. CAN

2 For 15c

TUNA

DELMONTE
FLAT CAN

28c

PEARS

DELMONTE
303 CAN

2 For 45c

Fresh Cucumber Pickles

DELMONTE
15 OZ. JAR

19c

GREEN BEANS

DELMONTE WHOLE
303 CAN

2 For 45c

PURPLE PLUMS

DELMONTE
2 1/2 SIZE

25c

PRUNE JUICE

DELMONTE
QUART

31c

TIDE Giant Size

67c

LARD

Cudahy's Rex 3 lb.

Crt. 49c

CHEESE

Kraft Velveeta 2 lb. loaf

79c

FLOUR

Buddy's 10 lbs.

59c

21c



BUDDY'S

PRODUCE

BANANAS

CENTRAL
AMERICANS

lb.

LETTUCE

CALIFORNIA
ICEBERG

lb.

RADISHES

LARGE
BUNCHES

3 For

CRANBERRIES

1 POUND
PACKAGE

CABBAGE

FIRM
GREEN HEADS

lb.

MEATS

SAUSAGE Pinkney's 2 lb. Bag 3

BOLOGNA Pinkney's All Meat lb. 3

Picnic Hams Pinkney's sugar cured

BACON Armour's Star lb. 4

PORK CHOPS Center Cut lb. 4

FOOTBALL

Spearman Lynx Lighted Athletic Field
FRIDAY EVENING NOVEMBER 4
GATE TIME PROMPTLY 7:30 P. M.
SPEARMAN LYNX FOOTBALL TEAM

VS

VEGA LONGHORN FOOTBALL TEAM
CONFERENCE GAME

This Advertisement Sponsored by the
Following Loyal Merchants who are al-
ways supporting Spearman School Athle-
tics.



- City of Spearman
- Spearman Dry Goods - Roy Russell
- W. A. Ellsworth - Gulf Wholesale
- Chambers Dry Goods
- Foxworth - Galbraith Lumber Co.
- Buddy's Super Market
- R. L. McClellan Grain Co.
- Crawford Implement Company
- Baker Hotel
- Owens Sales Co.
- Campbell Tailor Shop
- B. and C. Equipment Co.
- Bruce Pontiac
- Corner Service Station
- Jameson Chevrolet Co.
- Dairy Kream
- Phillips 66 Service Station
- Cates Brothers-Irrigation Supplies
- Hansford Implement Company
- Panhandle Furniture Mart
- Super Service Station
- Stanley Garnett Implement Co.
- R. L. McClellan and Sons
- City of Spearman
- First State Bank
- Consumers Sales Company
- Spearman Hardware
- Chamber of Commerce
- White Auto Store
- Wardrobe Cleaners
- Floyd's Locker
- Equity Exchange
- White House Lumber Co.
- Spearman Drug
- Spearman Steak House
- Berry's Cleaners
- Orange Disc Service Station
- Western Auto Store

READER WILL RECEIVE
 IDENTIFYING ONE YEAR'S
 THE OWNER SUBSCRIPTION
 OR OPERATOR TO THE
 OF THE FARM REPORTER
 ON PAGE 1 FREE



THE OWNER
 OR OPERATOR
 OF THE FARM
 ON PAGE 1
 IS ASKED TO
 CALL AT THE
 REPORTER
 AND RECEIVE

MYSTERY FARM OF THE WEEK IS THE HOME OF MR. AND MRS. LLOYD BUZZARD.

Pictured above is the attractive and well appointed farm home of Mr. and Mrs. Lloyd Buzzard, who live a mile and a half Southwest of Spearman.

This House, a modern farm of four rooms, bath and service porch, has all the modern conveniences to make Mrs. Buzzard's work easier.

In addition to the comfortable home for Mrs. Buzzard, Lloyd has many advantages in the well organized farm property. Innumerable convenient shop and storage facilities are available, and the location makes the farm ideal for checking and feeding out cattle. When the home was owned by V. E. Roson, of Spearman, feed lots were built and operated for several years. The facilities are available at this time, and no doubt are used regularly by this aggressive and energetic young farmer.

The white frame house is well complimented by a spacious rolling lawn.

The garden nearby, is enclosed with a four foot solid board fence, lending beauty to the surroundings as well as breaking the impact of our winds.

This Buzzard Farm has at least one unusual point of interest: Col. Charles Lindburg drank his fill of water out of a gourd dipper in the well house, the day he had to land his plane in a nearby pasture for refueling. At that time the then Postmaster, Bill Whitson of Spearman lived at the farm, and while Col. Lindburg was on the outs with our regional newspaper, Mrs. Whitson, with her pleasant personality, and winning ways, became well acquainted with Charles and Ann, then national heroes, and made a roll of pictures of the plane and the famous folk. This newspaper was able to scoop the world with what was valuable NATIONAL news pictures. However, our scoop was only short lived, since the enterprising Hale brothers, Wright and Butch, were publishing a small weekly newspaper, and managed to get the films, after we had made our engravings, and they printed bigger pictures than the Reporter. To this day the country editor is mad at Butch Hale, for being so up-an-aggressive a competition.

Dorothy (Mrs. Buzzard) says she is sure at least half the people of Spearman have lived at the Mystery home at some time or another.

Dorothy Hester and Lloyd Buzzard were married in 1946 from military service in World War II.

They have two children, Lynn, age 8, and Patty age 3.

Mr. and Mrs. Buzzard bought the farm 2 years before the moving on it. They bought it for a home place, because of its location church and school and other conveniences of Spearman. The farm from home to the paved highway is all weather topped.

Dorothy said farming being what it was, they did not have after they took part in church and school activities.

Lloyd, moved to this area with his parents, Mr. and Mrs. Ervin Hester, when he was 6 years of age.

Dorothy, daughter of Mr. and Mrs. Ervin Hester, was raised 12 miles Southwest of where they live.

This Mystery Farm truly reflects the ardor and progressive spirit of a couple, who love to live on a farm.

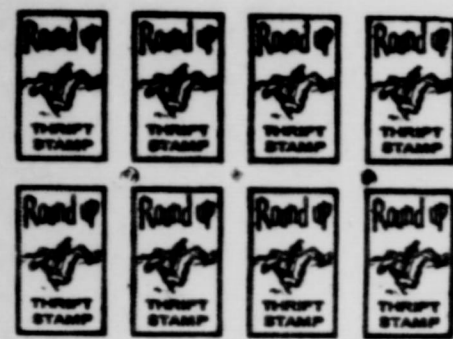

YOUR FOOD DOLLARS HAVE MORE VALUE

CUT RATE GROCERY & MARKET



BANKING HOURS
 9 A. M. - 3 P. M.

FIRST STATE BANK

SPEARMAN, TEXAS

TO A GOOD START

Your best start success is to get with us and save your money early. Insured? Certainly are insured up to not get off to NOW?

Enthusiastic Farmer Reports . . . LUNDELL Hay Chopper Cuts 'Best Feed Ever' for Stock

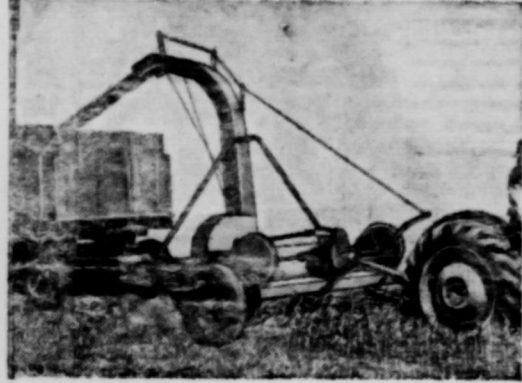

A SMALL Investment! A BIG Return!
 ONE OPERATION!
 The LUNDELL Hay Chopper cuts through hay, corn stalks, weeds, straw—chops or shreds it thoroughly, places it in auger and blows it into your wagon. Easy maintenance—only 14 parts. Time saved! Labor saved!

HANSFORD IMPLEMENT CO.

Eversman AUTOMATIC LAND LEVELER AND HYDRAULIC SCRAPER

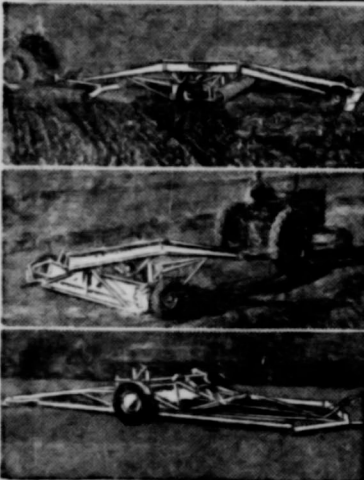

Eversman precision smoothed automatically leveled fields save water, lower production costs and SUBSTANTIALLY INCREASE crop yields on irrigated fields. Only Eversman patented crank axle takes off the high places and fills in the low ones automatically producing a firm well packed seed bed as the machine moves along. The Eversman doubles as an efficient dirt mover or scraper for filling pot holes, healing gullies, and producing the proper grade on fields for efficient farming.

Eversman Land Levelers and Ditchers For Sale and For Rent

B. AND C. EQUIPMENT CO.

SPEARMAN, TEXAS



SPEARMAN DRUG STORE

Your Rexall Store
 We're in Business For Your Health!

R. L. McCLELLAN GRAIN

The Month of October is said to be the best time to apply CONCENTRATED BORASCU- on Bindweeds for permanent kill. A sure way to rid your farm of these noxious weeds. Heptachlor for treating wheat to prevent damage by wire worms.



Plenty of storage space for your

MAIZE

We have a fresh shipment of sodium Chlorate, for Johnson grass and weeds.

We have plenty of Builder and Baller Twins

EQUITY

Durk Season Is Now Open

Hunting License

Shells

Guns

SPEARMAN HARDWARE

Mr. and Mrs. John Bishop



GIVE ME JUST ENOUGH GAS TO GET TO LOVER'S LANE

No purchase too small to get our prompt, courteous attention. No job too big for us to take in stride. Drive in . . . if it's only for free air or water . . . get acquainted with our aimed-to-please service!

CONSUMER SALES CO.

FURNITURE

APPLIANCES

Panhandle Furniture M

To meet at 7th
 meeting
 entitled
 will be
 film
 will give a
 Future Home
 represented at
 National FIA

News
 in Hanford
 week includ-
 little Mike
 C. Davis, Phillis
 Mae Jones, Billy

Terry Doug-
 Monday.
 this day Mrs.
 was admitted for
 Mr. and Mrs. C.
 proud parents

Classes
 Saturday
 9 to 1
 8:30
 Ballroom

IRRIG
 your water.
 Make your irrigati
 College, the irrigatio
 as high as 40
 more acres, and m
 Pipeline System

Highest gra
 pa, Texas. C
 ars in freight

Wri
 S. Fordho
 Box 1501, Pan

AN FED BEEF
 CLUB S
 BANY'S PURITAN
 LICED
 MOUR'S STAR
 RANK
 GIFT FRESH
 BUNS POP OPE
 SCUIT S
 AN 10c

MERCURY'S OCTOBER SALES SMASH ALL-TIME RECORDS

Biggest October in Mercury history starts the big move to THE BIG M

On September 29th THE BIG M—the new 1956 Mercury—was unveiled for the first time in dealers' showrooms. By November 1st, actual sales figures indicated immediate, overwhelming public acceptance far greater than in any previous first month following the introduction of a new Mercury model. It's still another new all-time record month for one of the fastest growing cars in automotive history. Come in now—see why so many people are making the move to THE BIG M.

CHECK THE BIG M'S LEADERSHIP FEATURES!

- New 225-hp SAFETY-SURGE V-8 engines
- New high in usable power for pickup, passing, hill-climbing
- Ten big, new Safety-Engineered features
- Exciting, new Flo-Tone color styling
- 13 glamorous new models, including a whole fleet of low-silhouette hardtops
- New, wider price range
- Consistently higher resale value

The big move is on—

to THE BIG MERCURY

JOE TRAYLER Your Friendly Mercury Dealer

321 Main Street

Spearman, Texas

WANTED

Carpenter, to build 3 Houses. One at Spearman, two at Gruver. Will be built under V. A. Supervision. Will let contract including Painting and Decorating.

See Beckwith Enterprise, Inc.

1130 Hegecoke — Borger, Texas.

IRRIGATION FARMER

Conserve your water. Save labor on ditches. Save soil by eliminating open ditches. Make your irrigation easier. Did you know that according to tests at Texas College, the irrigation water lost in open ditches from seepage and evaporation is as high as 40 percent of what you pump. You eliminate this loss, save more acres, and make your irrigation a lot easier with an Arey Concrete Pipeline System.

Highest grade Concrete Pipe Manufactured at Pampa, Texas. Our location saves you hundreds of dollars in freight. Get our free estimate before you

Arey Concrete Pipe Co

Write or Phone M. C. Sparr

100 S. Fordham, Perryton, Texas - Phone 8934

OR

Box 1501, Pampa, Texas - Phone, Pampa, 4-7487

Shurfine CARNIVAL of '55

Meet SHURFINE SAM the bargain man!
Bringing you the year's biggest bargains from the year's greatest food Sale!

SHURFINE POP CORN 6 For \$1.00		CATSUP 5 FOR \$1.
---	--	-------------------------

SHURFINE TALL CAN	FRUIT COCKTAIL	4 For \$1.
SHURFINE TALL CAN TURNIP OR MUSTARD	GREENS	10 For \$1.
SHURFINE SYRUP PAC NO. 2 CAN WHOLE	SWEET POTATOES	5 For \$1.
SHURFINE TALL CAN	PIE CHERRIES	5 For \$1.

SHURFINE NO. 23 CAN FANCY	Pumpkin	6 for \$1.00
SHURFINE FANCY NO. 23 CAN CLING	Peaches	3 for 79c

SHURFINE 22 OZ. SOUR OR DILL	PICKLES	4 For \$1.
SHURFINE TALL CAN	PEARS	4 for \$1

TALL CAN GOLDEN	CORN	6 for \$1
-----------------	-------------	------------------

Shop Our Full Selection Of Fruit Cake Mixes

SHURFINE TALL CAN
MILK 8 for \$1.00

10 lbs. 75c
25 lbs. \$1.69

SHURFINE FULL QUART	SALAD DRESSING	39c
SHURFINE 3 LB. TIN	SHORTENING	69c

2 lbs. 35c

LADY BORDEN'S PINT	ICE CREAM	2 For 49c
--------------------	-----------	-----------

FIRM - GOLDEN - RIPE	BANANAS	2 lbs. 25c
----------------------	---------	------------

EATMORE - 1 POUND PACKAGE	CRANBERRIES	17c
---------------------------	-------------	-----

TEXAS - 5 POUND BAG	ORANGES	35c
---------------------	---------	-----

MINI FED BEEF	CLUB STEAK	lb. 47c
SMITH'S PURITAN	SLICED BACON	lb. 49c
SMITH'S STAR - ALL MEAT	FRANKS	lb. 45c

SHURFINE POP OPEN BISCUITS 10c	SALAD WAFER CRACKERS 2 lb. Box 43c	HIXON BRAND COFFEE lb. 73c
--------------------------------	------------------------------------	---------------------------------

TOMATO JUICE	4 For \$1.
JELLIES	5 For \$1.

2 LB. LOAF
59c

FRIENDLIEST STORE IN THE PANNHANDLE

CUT-RATE

MAIN STREET SPEARMAN TEXAS

FAMOUS FOR SERVICE

Gruber Music Club
 Music in the Home, Guest Day
 The Gruber Music Club presented the Music in the Home program and Guest Day at the Methodist Church October 25, 1955. The president, Mrs. Cator presided, and led the Collect.
 Musical Note - Mrs. Wm. Etling.
 Vocal Solo - The Rag Doll - Marilyn Cator, acc. by Mrs. Cator.
 Vocal - Let the Sunshine In - Mary Louise Etling, acc. by Jan-

ice.
 Musical Reading - Delusion of Ghosts - Janice Etling.
 Vocal Trio - I Believe - Mary Louise, Janice, and Mrs. Etling acc. by Janice.
 Vocal Solo - Jesus Loves Me - Leslie Hart.
 Reading - Birdie with a Yellow Bill - Ronnie McClellan.
 Vocal Duet - The Pussywillow - Debby and John Irwin.
 Reading - The Thunder storm - Parade - Merrilee Maupin.
 Two piano solos, Glenda Joy

Hoel - pupil of Mrs. Murrell.
 Vocal Solo - It Aint Gonna Rain No More - with Ukelele acc.
 Mike Murrell.
 Vocal Solo - It Aint Gonna Rain No More - with Ukelele acc. Harley Richard Murrell.
 Vocal Duet - Sweet Betsy from Pike - Melinda and Mike Murrell Ukelele acc. by Mike.
 Reading - Washing - Van Etling.
 Vocal Duets - Davy Crockett Inside - France, Joyce Wood.
 Vocal Solo - Davy Crockett

Tim Doka.
 Vocal Duet - Only a Boy Named - David, Debby and Dean Bayless.
 Vocal Solo - I Love to Go to Sunday School - Darlene Cooper acc. by Mrs. Cator.
 Guest other than those appearing on the program were, Mrs. O. J. Hoel, and Mrs. Bob Cox, and Mrs. David Alexander.
 Members were Mesdames Bob by Alexander, Harley Alexander, Robert Alexander, Arnold Bayless, Chas. C. Beck, Arthur Bort, Ralph Bort, J. F. Cator, D. Cooper, J. W. Doka, W. J. Eddleman, G. Etling, Wm. Etling, S. B. Hale, H. B. Hart, Don Hart, K. Irwin, W. L. Maupin, E. M. McClellan, Sr. Wm. Murrell, C. Ottinger, E. T. Rafferty, R. L. Thom, A. L. Thoreson, G. Truax, C. Watkins, E. Wood.



Why pay more for less?

Now the all-new Blue Chip GMC trucks underprice competition—and still lead in years-ahead features and styling.
 Why pay more for less?
 See us today!

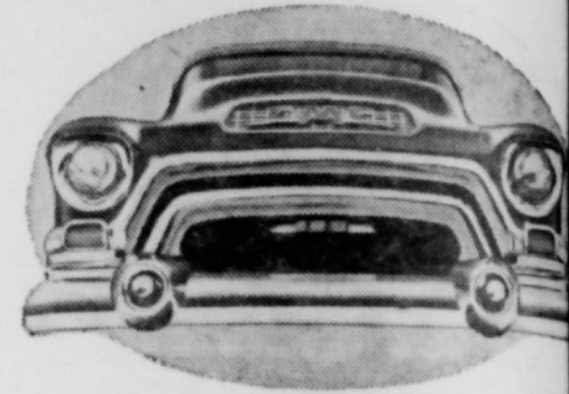

COURY MOTOR COMPANY

SPEARMAN, TEXAS HIGHWAY 117

See us, too, for Triple-Checked used trucks

Bessie Gleason RN Died At Longview

Mrs. Bessie Gleason well known registered Nurse, was found dead in her room at Longview last week.
 She was working at a Longview hospital at the time of her death and was apparently in the best of health when she went off duty.
 Attending doctors said Mrs. Gleason died of a heart attack.
 Mrs. Gleason was on the staff of Nurses at Hansford County Hospital, Borger, Pampa and Amarillo hospitals.
 She spent last year in Alaska. Her brother notified her friends in Borger of her passing on Burial was at Longview, former home of Mrs. Gleason.

Mrs. Robert C. Blume and daughters Marty and Brenda Sue of Denver are visiting her parents, Mr. and Mrs. Paul Smith, here this week. They plan to be here a few weeks.

Dance Classes Enroll Saturday

November 5th, 9 to 1
 Community Bldg.
 Tap, Ballet & Ballroom

get *Summer* STARTS all WINTER LONG!



with...
SHAMROCK'S NEW MOTOR OILS

Come blizzard, sleet and snow... get quick summer starts with Shamrock 5W-20 or 10W-30 motor oils. They're multi-viscosity motor oils... blended to give snappy engine turnover in coldest weather, yet provide the protection you need at high operating temperatures. This flexibility pays off in greater engine performance in both winter and summer... it makes Shamrock 5W-20 and Shamrock 10W-30 the ideal motor oils for year-round use. Ask for them at the Shamrock station near you.



QUALITY YOU CAN MEASURE BY YOUR CAR'S PERFORMANCE

EQUITY LAY MASH - New Low Price
 Lowest Prices in 7 Years
 50 Lb. Bag **\$2**

EQUITY FEED MILL
EQUEENA



the brand new fattening and developing feed now being produced by Your Equity's modern feed mill.

EQUEENA

PRODUCES PRIME MEAT

Equena is composed of crimped oats, cane molasses, rolled corn, rolled milo, dehydrated alfalfa meal, linseed meal, wheat gray shorts, steamed bone meal, ground limestone, salt, D-activated plant sterol and traces of manganese sulfate, potassium iodide, cobalt sulfate, iron sulfate, copper carbonate, zinc sulfate and calcium carbonate.

COMPARE! EQUEENA PRODUCES PRIME MEAT AT LOWEST COST! EQUEENA is THE feed for FEED LOTS. Equena is THE feed for finishing and showing. Equena guarantees "meat on the table" fit for a king.

Ask for **EQUEENA**

The hot one's even hotter!

the '56 Chevrolet



New models—all with bold new Motoramic Styling. More models—including two new 4-door hardtops and two new 9-passenger station wagons. New excitement under the hood—up to 205 horsepower and 9.25 to 1 compression ratio. This—remember—is the car that broke the Pikes Peak record in a history-making, pre-production trial. Come on in, look it over and try it out!

They're sitting in our showrooms right now champing at the bit. For these '56 Chevrolets were born with an urge to go places! Look at the bigger, wider, more massive grille. Follow that lower speedline chrome back to those sassy, high-tail taillights (the one on the left swing down to uncover the gas cap!)
 V8 or 6—19 Models in 3 Series
 Any kind of model anyone could want! Your choice of the new "Blue Flame" 6 with 140 h.p. and new higher compression or Chevrolet record-breaking V8 power ranging up to a new high of 205 h.p. and 9.25 to 1 compression ratio! Automatic, and comfort and safety features? Chevrolet offers all of them. Come, drive the '56 Chevrolet!

JAMESON CHEVROLET CO.

120 Main Street - Phone 2291 - Spearman, Texas

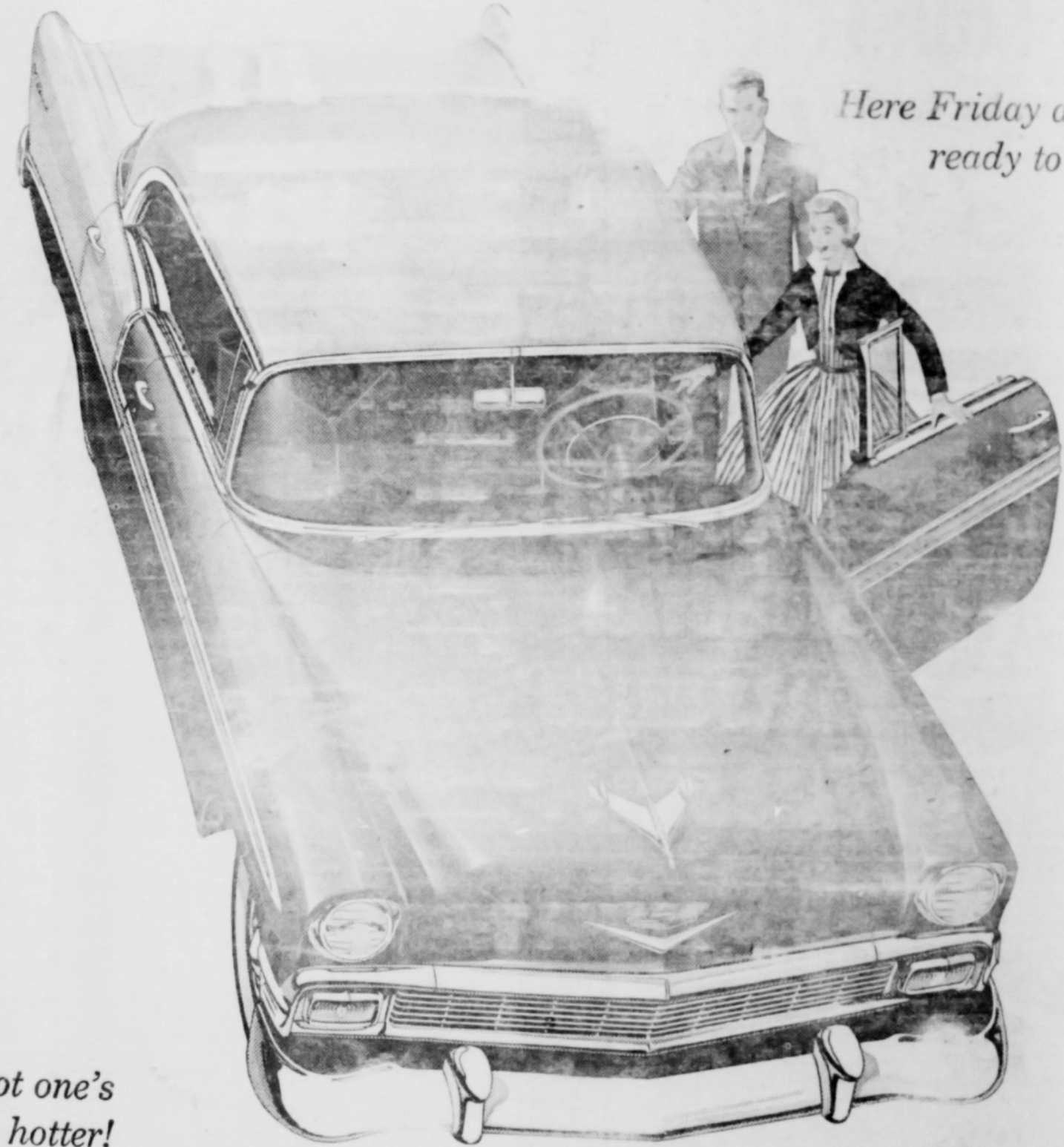

Here Friday and ready to roll.

THE '56 CHEVROLET BEL AIR SPORT SEDAN—above is a beautiful example of Chevrolet's bigger, bolder look. Four doors and no sideposts in this one—did you notice?

will begin promptly... 7:15 p. m., so that all... NIGHT at the Rev... Sunday night. The... during the services

standing Mi... duct Gospel



REV. CHARL... the outstanding Minis... Christian church de... Rev. Charles Lee Wil... the speaker at a... revival services to be... First Christian Church... beginning November

continue daily... number 23 Rev and... L. Booher, Panhandle... church will be in charge... during the revival... call for organiza... childrens Booster club... for this organiza... held each afternoon... The regular week... services will begin... and the evening... begin at 7:30 P. M.
 is a graduate of T... Worth, Texas, and... part of his ad... in the ministry at... Harvard. He is known... forceful, convincing... and Rev Van Dyke... together with the... of the church ex... invitation to one... attend these services.

School Held

struction
 School of Instru... Scout Leaders held... Demonstration room... 4. This was an all... which started at

Martin, Area Girl... from Guymon... school She was as... Gladys Hull.

Ferryton, Gruber... participated. The... club will be held... November 18, begin... in the Fellowship... First Methodist

Mystery

THE MYSTERY... THIS WEEK... urged to phone or... identification of