



A WILL RECEIVE  
 READER ONE YEAR'S  
 IDENTIFYING SUBSCRIPTION  
 THE OWNER TO THE  
 OR OPERATOR REPORTER  
 OF THE FARM  
 ON PAGE 1 FREE



THE OWNER  
 OR OPERATOR  
 OF THE FARM  
 ON PAGE 1  
 IS ASKED TO  
 CALL AT THE  
 REPORTER  
 AND RECEIVE

A BEAUTIFUL  
 FULL PHOTO  
 MOUNTED  
 FREE  
 OF  
 CHARGE

**MYSTERY HOME LAST WEEK IS LOVELY HOME OF MR. AND MRS. CLARENCE RENNER . . . A PART OF THE JOHNNY O'LOUGHLIN ESTATE**

The Mystery home of Hansford county for the past week is the three bed-room, modern home of Mr. and Mrs. Clarence Renner. It is one of the comfortable old-timers of this area, and is a part of the late Johnny O'Loughlin Estate. Mr. and Mrs. Renner handle two and a half sections of the O'loughlin land, farming one and a half sections in small grains, mostly wheat, and using a section of pasture land for their cattle operations. At the present time this popular and aggressive young couple have a herd of more than a hundred head of white faced cattle. They follow the

pattern of most rancher-farmers of this area, namely planting wheat, using wheat pasture augmented by grass pasture.

Originally Clarence came from Andle, Kansas. He moved to Texhoma with his parents back in 1930. He farmed with his folk and gained a liberal education in farming and ranching. When Clarence had completed his military service in 1945 he came back to the Texhoma area, and began farming for himself. His parents are deceased.

One of the rather smart acts of Clarence was to persuade Eloise Gist of Texhoma to become his bride back in 1942. Mrs. Renner is a native of the Texhoma area, having been born and reared at Tex-

homa. She is the mother of three fine children, an important cog in the progress of Hansford county, since she is one of the popular Registered Nurses that keeps folk healthy at our Hansford Hospital.

Mr. and Mrs. Renner have three children, the oldest, Diane is an 11 year old daughter who is in school in Spearman. Phillip is a six year old son and Amy is the one and a half year old daughter.

In addition to the lovely family residence, the Renners have a large grain storage barn, and the shed formerly used as an airplane hangar by Howard Brillhart, when he lived at the Mystery home.



YOUR FOOD DOLLARS HAVE MORE VALUE

**CUT RATE GROCERY & MARKET**



**BANKING HOURS**  
 9 A. M. - 3 P. M.

**FIRST STATE BANK**

SPEARMAN, TEXAS



TEST the John Deere Model "R" Diesel on any job requiring 4-5-plow power . . . notice how this great tractor "knuckles down" and whips the toughest job . . . how it lugs through the meanest conditions. Notice in particular, the scant amount of fuel this two-cylinder giant uses and you'll see what we mean by Percheron Power with a pony appetite.

**HANSFORD IMPLEMENT CO.**

**INTERNATIONAL HOME FREEZERS REFRIGERATORS 1955 CLOSE OUT PRICES!!!!**

Eversman Land Levelers and Ditchers  
 For Sale and For Rent

**B. AND C. EQUIPMENT CO.**

SPEARMAN, TEXAS

**SAVE ON DRUG NEEDS**

**SPEARMAN DRUG STORE**

Your Rexall Store  
 We're in Business For Your Health!



YOUR FEED HEADQUARTERS

**R. L. McCLELLAN GRAIN**



Plenty of storage space for your

**MAIZE**

**EQUITY**

We have plenty of Builder and Bailer Twine

Duck Season Is Now Open

Hunting License

Shells

Guns

**SPEARMAN HARDWARE**

Mr. and Mrs. John Bishop



GIVE ME JUST ENOUGH GAS TO GET TO LOVER'S LANE  
 YOU CAN FIND MANY OF YOUR needs for farm, ranch and home at your farmer owned  
**CONSUMER SALES CO.**

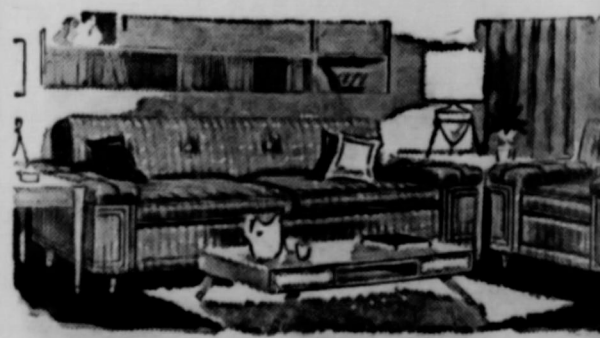

**FURNITURE**

**APPLIANCES**

**GIFT**

Panhandle Furniture Ma

A BEAUTIFUL  
FULL PHOTO  
MOUNTED  
FREE  
OF  
CHARGE

IDAHO - ROME - BEAUTY  
**APPLES**  
Lb. **10¢**



FLORIDA - RUBY - RED  
**GRAPEFRUIT** 2 lbs. **25¢**

CALIFORNIA - SUNKIST  
**ORANGES** 2 lbs. **24¢**

FRESH - GREEN - CRISPY  
**CELERY** Stalk **19¢**

CALIFORNIA - ICEBERG  
**LETTUCE** 2 Lbs. **17¢**

FIELD PACKAGE  
**TOMATOES** 2 For **33¢**

MARYLAND - SWEET  
**PYRAMS** 2 Lbs. **19¢**

**ALMONDS**  
FRESH PRERLESS Lb. **39¢**



**LOW  
PRICES  
EVERY  
DAY**

**SAVE  
YOU  
MORE  
IN EVERY  
WAY**

FRESH DRESSED  
**HENS** Lb. **39¢**

**Quality Meats**

FRESH  
**SPARE RIBS** Lb. **39¢**

LEAN & TENDER  
**PORK ROAST** Lb. **29¢**

FEED LOT  
HIND QUARTER - 70 TO 90 POUNDS  
**Beef** Lb **40c**



**NEW!**  
Swift's Premium  
**BACON**  
IN THE  
EASIER TO OPEN  
EASIER TO STORE  
PACKAGE

**SLICED BACON**

Lb.

**45¢**

**CHILI 29¢**

**TAMALES 2 for 33c**

**ationally Advertised Brands**

FINE KRISPY LB.  
**CRACKERS** **23¢**

TALL CAN  
**Tomato Juice** 10 For **\$1.**

GIRL TALL CAN  
**Peas & Beans** 3 For **25¢**

BARTLETT NO. 21 CAN  
**PEARS** **35¢**

DECANTER WHITE  
**WINE** **39¢**

FINE WHITE OR YELLOW  
**CORN** 2 For **29¢**

8 OZ.  
**COCA** **34¢**

CHOCOLATE LB.  
**CRUP** **19¢**

5c BARS  
**WINDY** 12 For **45¢**

COCKTAIL  
**NUTS** **35¢**

PITTED 61 OZ. PKG.  
**PEAS** **19¢**

ANGEL FLAKE 4 OZ. TIN  
**COCONUT** **17¢**

MONEY GRAHAM LB.  
**CRACKERS** **35¢**

Shop at YOUR CUT RATE GROCERY AND MARKET any time . . . and day . . . and you're sure to S A V E because our prices are L O W P R I C E S the week 'round. Monday, Tuesday and Wednesday — Thursday, Friday and Saturday — every price is a low price every day. That's our policy — and that's why you save more in every way when you buy A L L your food needs here. You save time and money because you don't have to hunt for "specials". You save more money because more low prices adds up to lower food bills for you.

**FLOUR** Gold Medal 10 pounds **75c**

**PEACHES** Hemet 2 1/2 Can Spiced 4 for **\$1.00**

**MRS TUCKERS** 3 Pound Tin Shortening **73c**

**GLADIOLA** Cake Mix Package Devils - Golden Or White **27c**

**Coffee** Maryland Club Pound **95¢**

**Meadowlake**

RED SCHOOL HOUSE 14 OZ.  
**MARSHMALLOW**

MISSION TALL CAN  
**BEVERAGE**

**Frozen Foods**

SHURFINE 6 OZ. ORANGE  
**JUICE** 2 For **27¢**

CAMPBELL'S CREAM OF POTATO  
**SOUP** **23¢**

LIBBY'S FANCY CHOPPED  
**BROCCOLI** **19¢**

LIBBY'S FANCY BRUSSELS  
**SPROUTS** **1¢**

**CAPE ANN** **FISH STICKS** **3**  
lb. **27c** **ASHLEY - DOZEN**  
**TORTILLAS** Pkg.  
**WHITE KING**

Oleomargarine

400 COUNT COLORED  
**KLEENEX** Pkg. **25c**

HOSTESS ROLL  
**PAPER** **19c**

OPFLIN FANCY 80 COUNT PAPER  
**TINS** 2 Pkg. **23c**

TALL CAN CLEANSER  
**BABO** 2 For

ASSORTED  
**ES** 3 For **25c**

TALL CAN

ATURE  
PLIANCES  
GIFT  
Furniture Ma

**DR. FRANK BROWN**  
**OPTOMETRIST**  
**THURSDAYS**  
 Room 216 McLain Bldg.  
**FOR APPOINTMENT**  
 Call Dr. D. E. Hackley  
 Phone 4851  
 Spearman, Texas

**GLASS REPLACEMENT**  
**Body Shop and Painting**  
**R. L. (Smoky) Huse**  
 Spearman, Texas

**GULF**  
 Looking for Service  
 Try Orange Disc  
 Servicel  
 ALTON Phone 2301 WAYNE

**ANTHONY ELECTRIC**  
 • Industrial  
 • Commercial  
 • House Wiring  
 Contracting and Repairs  
 Electric Motors and  
 controls sold and  
 serviced  
**L. L. Anthony**  
 Phone 3861 Box 727  
 Spearman, Texas

The  
**AMBULANCE FLOWER**  
 Number  
 Dial 2751  
 SPEARMAN, TEXAS

**B. M. A. INSURANCE**  
 ACCIDENT - HEALTH  
 HOSPITAL - LIFE  
 For Each Member  
 of the Family  
**E. K. SNIDER**  
 Lubbock - Spearman

**DALEY'S IN PERRYTON**  
 No. 38 r-t-n

For the life of your car  
**HANSFORD**  
 Phone 5481  
 SW 2nd Avenue  
 Perryton, Texas

**COMMERCIAL AND RESIDENTIAL BUILDING CONTRACTOR**

**E. D. Mundy**  
 115 DRESSEN STREET  
 PHONE 4596

**Dr. D. E. Hackley**  
**OSTEOPATHIC PHYSICIAN**  
**AND SURGEON**  
 McLain Bldg.  
 9:00 — 12:00  
 1:00 — 5:30  
 Office Phone — Residence Phone  
 4851 5181

**COLLARD & RAY**  
 Real Estate - Loans - Insurance  
 Low interest real estate loans  
 for irrigation, improvements,  
 or expansion  
**John R. Collard Jr.** — **Billy C. Ray**  
 Phone 5281 — 407 Davis

**A Large Selection**  
**OF PHOTOGRAPHIC CHRISTMAS CARDS**  
 are now available at  
**John's Jewelry Shop**  
 Stop in and order  
 yours now.  
 Hansford County,  
 V. F. W. POST NO. 6207  
 Regular Meeting Nights  
 2nd and 4th Tuesday  
 of each Month  
**A. L. McElhany, Commander**  
**Clyde Longley, Sr. Vice**  
**C. S. Mitchell, Jr. Vice**  
**J. P. Vernon Q. M. C.**  
 All members are urged to attend  
 these meetings.

**Boxwell Bros'**  
 Funeral Home  
 and  
 Flower Shop  
 Day — Night Phone 2761  
 SPEARMAN, TEXAS  
**Dance Classes**  
**Enroll Saturday**  
 Saturday, Nov. 12 From 9 to 2  
 Community Bldg.  
 Tap, Ballet & Ballroom

**FOR SALE RECAPS**  
 ADD MANY MILES TO YOUR  
 OLD TIRES  
 COMPLETE TIRE Guarantee 12  
 Months.  
 We Buy Capable Tires  
**ORANGE DISC SERVICE STATION**  
 NEW AND OLD TRAILERS—Com-  
 pletely Modern. Up to 5 year  
 Financing. Best Trailer Sales.  
 916 Wilks. Phone 423250 Pampa,  
 Texas. No. 40 r-t-n

**Dr. Salsbury's**  
 Come on chicks, let's run  
 for the range. We won't be  
 able to breathe in this place  
 for awhile. I just saw the  
 boss mixing some more of  
 his disinfectant. He thinks  
 the stranger the odor, the  
 better it kills germs. Why  
 doesn't the boss wise up?  
 That strong smelling, irri-  
 tating stuff is old fashioned.  
 If he'd switch to **Germax**  
 he could do a better job  
 without the disagreeable  
 part. **Germax** is made by—  
**Dr. Salsbury's**

**SANFORD HOSPITAL AND CLINIC**  
 • Perryton, Texas  
 • Phones 2821 or 2881  
 • **ROY K. SANFORD, M. D.**  
 Pediatrics  
 • **J. BLUFORD JOHNSON, M.D.**  
 General Surgery  
 • **C. U. MONROE, M. D.**  
 Obstetrics - General Practice

**Hansford Lodge**  
 1040  
**A. F. & A. M.**  
 Regular Communication  
 2nd and 4th Monday  
 each month  
 Blodgett, W. M.  
 Secretary

**Dr. F. J. Daily**  
**DENTIST — X-RAY**  
 801 Davis Street  
 WOMBLE BUILDING  
 Spearman, Texas

**E. C. GREENE**  
 • Real Estate  
 • Loans  
 • Insurance  
 Phone 4261 — Box 146  
 SPEARMAN, TEXAS

**R. L. Kleeberger**  
 M. D.  
**Physician**  
 and  
**Surgeon**  
 Medicine, Surgery  
 and  
 Obstetrics  
 Hours: 9-12 a. m. - 2-5 p. m.  
**CLOSED THURSDAYS**  
 Phones: Office 5781 - 2161  
 Res. 2161  
 16 S. W. Court St.  
 Daily Bldg.  
 Spearman, Texas.

**Oil News**  
 Hansford County: Humble Oil  
 & Refining Co. 1, Hansford Gas  
 Unit 6, sec. 109, blk 45. H&AC  
 sur. drilling below 7241 sand and  
 shale.  
 Honolulu Oil No. 1, Nushaum,  
 sec. 39, blk. 4-T, T&NO sur. drill-  
 ing below 4794.  
 R. H. Fulton No. 1, Jones-144,  
 blk 45, H&TC sur. drilling below  
 5548.  
 Amarillo Oil & Shamrock Oil  
 & Gas No. 1, Spivey, sec. 164,  
 blk 2, GH&H sur. drilling below  
 3045.  
 Amarillo Oil No. 1, Venneman,  
 W. C. Riley sur. took DST 6778-  
 6800, tool open 1 hour, recovered  
 10 feet slightly gas cut mud,  
 drilling below 6800 in Morrow.

**S. D. Day Plans**  
**Made Nov. 9th**  
 Sheriff J. B. Cooke, Dr. Hack-  
 ley, Oscar Donnell Woodrow Gib-  
 ner and Bill Ray, Spearman Safe  
 Driving Day committee met at  
 the Steak House Wednesday to  
 make preliminary plans for the  
 Safe Driving Day to be held  
 over the Nation December 1st.  
 The committee placed orders  
 for bumper strips, envelope stick-  
 ers, and window cards.  
 Plans include seeking the aid  
 of every organization of Spear-  
 man and the Spearman schools to  
 publicize the coming S. D. Day.

**Mir. Black Here**  
**FOR VISIT**  
 Mir. Vernie Black, of the Strat-  
 egic Air Force in Omaha, Neb-  
 raska, visited his brother W. H.  
 Black and family recently. Ver-  
 nie graduated from Spearman  
 High school and was usually re-  
 ferred to as "Dub's little brother."  
 But that isn't true any more.  
 Dub says he weighs over 200  
 pounds. Vernie has been in the  
 Air Force for 14 years. He wants  
 Dub to get his transcript from  
 high school so he can enter  
 Omaha College.  
 Vernie married a Perryton girl,  
 Ester McClarty. They have an  
 eight year old son, Terry.

**MOVED TO NEW MEXICO**  
 Mr. and Mrs. Francis Jones  
 and children moved to Farming-  
 ton, New Mexico this week.  
 He is engaged in operating a  
 drilling rig out there. Their  
 household goods were moved  
 Monday by a moving van.

**Card Of Thanks**  
 To our many friends remem-  
 bering us in thought, word, let-  
 ters and cards, and the lovely  
 flowers, during our mother's sick-  
 ness and death, we thank you.  
 Mr. and Mrs. L. W. Robertson  
 Mr. and Mrs. H. H. Crooks

**His and That**  
**Around Gruver.**  
 When you read this we will  
 have passed one of those mile-  
 stones that come to all of us  
 every year. The Bible says that  
 a man's years are threescore and  
 ten. Well we have reached that  
 far in our journey. A good many  
 of those years have been spent  
 among you. Through them all you  
 have been good to us, and we  
 appreciate it more than words  
 can tell. We have had several  
 good opportunities to leave here,  
 but none of them appealed to us.  
 It has been wonderful to live  
 and work among you. Thanks a  
 million.

**FOR SALE RECAPS**  
 ADD MANY MILES TO YOUR  
 OLD TIRES  
 COMPLETE TIRE Guarantee 12  
 Months.  
 We Buy Capable Tires  
**ORANGE DISC SERVICE STATION**  
 NEW AND OLD TRAILERS—Com-  
 pletely Modern. Up to 5 year  
 Financing. Best Trailer Sales.  
 916 Wilks. Phone 423250 Pampa,  
 Texas. No. 40 r-t-n

**ALCOHOLIC**—If liquor is your  
 problem and you sincerely  
 want help to quit write Alco-  
 holic Anonymous, Box 251,  
 Spearman. No fees, no pledges,  
 no pills. No. 36 rtn

**RANCH LOANS**, to irrigate,  
 purchase or refinance. Call  
 4261 or write Box 145.  
 E. C. Greene, Spearman, Texas.  
 No. 23 r-t-n

Mr. and Mrs. Gene Cluck spent  
 last week in Amarillo with Mrs.  
 Cluck's sister in law, Mrs. Emmet  
 Hall. Mrs. Hall is recovering from  
 major surgery.

Mr. and Mrs. Buddy Lowe and  
 little Buddy are home from the  
 wars. Buddy was recently dis-  
 charged from the service and  
 they will make their home here  
 in Gruver. We welcome them  
 back home.

Mr. and Mrs. A. R. Henderson  
 have been to Olney to visit their  
 daughter Valine. Valine is now  
 Mrs. Ray Lunnis.

Mrs. Gertrude Ogle took little  
 Ginger over to Amarillo to see  
 her parents Mr. and Mrs. Jack  
 Hart, and her brother Jerry. Jerry  
 is in an Amarillo Hospital recover-  
 ing from surgery. We under-  
 stand that he is making a good  
 recovery.

We are sorry to report that  
 Grandma Love suffered a fall  
 causing a fractured pelvis bone.  
 early Monday morning. She was  
 taken to an Amarillo hospital and  
 underwent surgery Tuesday morn-  
 ing. Mr. and Mrs. Curt Love and  
 other members of the family are  
 with her. We have not had a  
 report on her condition as yet.

We are sorry to report that  
 Mrs. Guy Stuart passed away  
 Nov. 7 at the Spearman Hospital.  
 Mrs. Stuart has been ill for  
 a long time, and a great sufferer.  
 Funeral services were held Wed-  
 nesday afternoon at the First  
 Christian Church in Gruver. We  
 will give you fuller particulars in  
 another column. We all deeply  
 sympathize with Guy and the  
 children.  
 In case you do not know it,  
 we are the regional reporter for  
 the Amarillo Daily News. Any  
 items that you have for the  
 Amarillo papers can be handed  
 to us and we will take care of  
 them.

**TRY THIS EASY WAY TO Better Lighting**  
**Modernize old lamps with R-40 white indirect**



**IN MINUTES**, you can convert old  
 lamps to modern lighting! Simply replace  
 the old bulb and narrow harp (the  
 metal support for the shade) with a new  
 wide harp and an R-40 white indirect  
 bulb. The new bulb (available in 150-watt  
 and 50-100-150 watt sizes) offers a  
 combination of upward light to brighten  
 the whole room... plus an abundance of  
 diffused downward light for easier  
 seeing at the reading level. Glare and  
 harsh shadows are eliminated... giving  
 you true eye comfort. See your dealer  
 or our office about modernizing your old  
 lamps with R-40 bulbs... today!

**COMMUNITY PUBLIC SERVICE**  
**POWER**



Your choice of 29 all-new Plymouth models, including an all-  
 new line of Suburban station wagons in 3 low price-ranges.

**GOING PLACES WITH THE YOUNG IN HEART**

With all-new Push-Button Driving, Aerodynamic Styling,  
 and 90-90 Turbo-Torque Power, Plymouth has again cap-  
 tured the spirit of our day in gleaming metal. Outside, it's  
 bold new Aerodynamic Styling... longer... bigger... one  
 long sweep of beauty up to the distinctive new rear fins.  
 Inside, it's roomier... with sparkling new "miracle" fab-  
 rics! On the road, it's breath-taking... as Plymouth's new  
90-90 Turbo-Torque gives you Top Thrust at Take-Off!

**PLYMOUTH'S**  
 Aerodynamic  
**PLYMOUTH'S**  
 See your Plymouth dealer's today!  
**SPEARMAN MOTOR COMPANY**  
 316 West Kenneth - Phone 3781 - Spearman, Texas

MILLER, Ed  
 CLASSIFIED A  
 per word; 2c a  
 PUBLIC: Any  
 standing of any ind  
 the columns of T  
 called to the atten  
 Sports Club  
 4-H club  
 24 in the home  
 the meeting was  
 by the president,  
 were made for  
 members. Ever  
 community was in  
 committees were  
 charge of the de  
 decorations and  
 for the party.  
 served to mem-  
 Ann Harbour,  
 Miss Holt, Miss  
 and one guest,  
 Mutual  
 Association  
 programs  
 of the attrac-  
 Concert As-  
 many people  
 members:  
 13, 1955: "Loren  
 exciting  
 concert, opera,  
 1256: "Zvi  
 violinist ac-  
 1956: "The  
 quartet of  
 fame.  
 for all programs  
 NEWS  
 John Kenney at-  
 game between  
 and South-  
 Weatherford,  
 Budd Stand-  
 Mrs. Betty  
 were Sun-  
 John Kenney  
 shopped.  
 Ben Hennig vi-  
 Stone home  
 4H  
 4-H club met at  
 on Nov. 7.  
 business meeting.  
 A paint system  
 Choral At-  
 Mental and In-  
 and Are You  
 and gifts were  
 to sell. Anyone  
 buy Christmas  
 any girl  
 served to:  
 Judy Stump,  
 Sharon Novak,  
 Erin Crain, Ka-  
 Southernland,  
 Janis Smith,  
 Sandra Stump,  
 James Brillhart,  
 and Marilyn and  
 Mrs. Vick Ogle  
 been named as  
 of County on  
 Defense Fund.  
 group which will  
 year for \$640-  
 The quota  
 is \$602,000.  
 are 79 service-  
 county serv-  
 forces. Mrs.  
 today by Mr.  
 who is Dis-  
 the forthcom-  
 on the Fa-  
 of the USO to  
 women of the  
 of the Texas  
 will be includ-  
 Chest and Uni-  
 throughout  
 canned  
 ing  
 29 meeting of  
 Material Alliance,  
 planned the an-  
 any program for  
 program will be  
 Baptist Church  
 beginning  
 C. N. Van Dyke,  
 church pastor, will  
 Music will be  
 First Methodist  
 make up the  
 Rev. C. N.  
 Christian church;  
 Christian First Baptist  
 Calvin Springer,  
 Rev. Aubrey C.  
 Methodist Church;  
 Assembly of  
 McCarty of El  
 visiting the past  
 her sister, Mrs.  
 and other rela-  
 and Amarillo.  
 Jones spent the  
 Mrs. Frances Jones  
 Jones is spend-  
 with her brother,  
 of Erick, Okla.

ter Light

Modernize  
old lamps with  
R-40  
white indirect

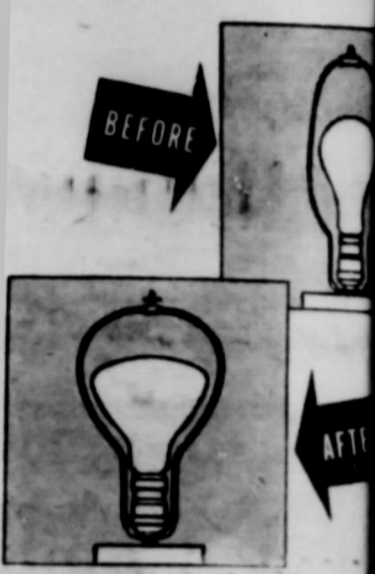

COMMUNITY  
PUBLIC SERVICE  
POWER



WITH  
HEART



PUSH-BUTTON DRIVING  
With a finger-tip touch on a button you select your driving range. As you flick a light switch! Then Ford's new fully automatic Power-Flo transmission—takes over.

OUTH'S

COMPANY

CHOCOLATE

Headlight, Published Thursday of each week in Headland County, at Spearman, Texas  
MILLER, Editor and Publisher  
Classified Advertising Rates: 2c per word for every issue thereafter. Display Rates on Request  
Public: Any erroneous reflection upon the character of any individual, firm or corporation that appears in the columns of The Spearman Reporter will be called to the attention of the management.

Club  
The 4-H club met at the home of Mrs. M. J. Jones on Nov. 7. The meeting was held at 8 o'clock and was presided over by the president, Mrs. M. J. Jones. The program was made for the purpose of being sponsored by the members. Every member was invited to bring a gift for the members. The gifts were given to the members and were very appreciated. The program was very interesting and the members enjoyed it very much. The next meeting will be held on Nov. 14.

NEWS  
John Kenney at the game between the Spearman and Southland Weatherford, Texas. The game was very exciting and the Spearman team won. The game was held at the home of Mrs. M. J. Jones.

NEWS  
The 4-H club met at the home of Mrs. M. J. Jones on Nov. 7. The meeting was held at 8 o'clock and was presided over by the president, Mrs. M. J. Jones. The program was made for the purpose of being sponsored by the members. The gifts were given to the members and were very appreciated. The program was very interesting and the members enjoyed it very much. The next meeting will be held on Nov. 14.

NEWS  
The 4-H club met at the home of Mrs. M. J. Jones on Nov. 7. The meeting was held at 8 o'clock and was presided over by the president, Mrs. M. J. Jones. The program was made for the purpose of being sponsored by the members. The gifts were given to the members and were very appreciated. The program was very interesting and the members enjoyed it very much. The next meeting will be held on Nov. 14.

NEWS  
The 4-H club met at the home of Mrs. M. J. Jones on Nov. 7. The meeting was held at 8 o'clock and was presided over by the president, Mrs. M. J. Jones. The program was made for the purpose of being sponsored by the members. The gifts were given to the members and were very appreciated. The program was very interesting and the members enjoyed it very much. The next meeting will be held on Nov. 14.

NEWS  
The 4-H club met at the home of Mrs. M. J. Jones on Nov. 7. The meeting was held at 8 o'clock and was presided over by the president, Mrs. M. J. Jones. The program was made for the purpose of being sponsored by the members. The gifts were given to the members and were very appreciated. The program was very interesting and the members enjoyed it very much. The next meeting will be held on Nov. 14.

NEWS  
The 4-H club met at the home of Mrs. M. J. Jones on Nov. 7. The meeting was held at 8 o'clock and was presided over by the president, Mrs. M. J. Jones. The program was made for the purpose of being sponsored by the members. The gifts were given to the members and were very appreciated. The program was very interesting and the members enjoyed it very much. The next meeting will be held on Nov. 14.

NEWS  
The 4-H club met at the home of Mrs. M. J. Jones on Nov. 7. The meeting was held at 8 o'clock and was presided over by the president, Mrs. M. J. Jones. The program was made for the purpose of being sponsored by the members. The gifts were given to the members and were very appreciated. The program was very interesting and the members enjoyed it very much. The next meeting will be held on Nov. 14.

BE SURE TO ATTEND THE  
WAGON WHEEL DRIVE-IN  
So you can register for the  
THANKSGIVING DRAWING

The Following Merchants are Each giving prizes:  
Spearman Super Service, Spearman Drug  
Panhandle Furniture Mart Cut Rate Gro.  
Chambers Dry Goods  
The Drawing Will be November 22. You do Not have to be present to win.

NOTICE OF HOLIDAY  
FRIDAY, NOVEMBER 11TH  
VETERANS DAY  
A Legal Holiday, Bank will be closed  
FIRST STATE BANK  
Spearman, Texas  
Member  
Federal Reserve System  
Federal Deposit Insurance Corporation

Get Summer STARTS all Winter long

SHAMROCK 5W-20 TRIPLE ACTION  
SHAMROCK 10W-30 TRIPLE ACTION

with... SHAMROCK'S NEW MOTOR OILS

GUARANTEED... the new multi-viscosity motor oils will do more to improve the winter starting characteristics and extend the life of your car than any other petroleum lubricating oil.

It's a scientific fact... most engine wear occurs:

1. During the warm-up period before ordinary oil thins down enough to circulate freely.
2. At high operating temperatures when ordinary oil thins down too much to give proper protection.

It's a scientific fact... Shamrock multi-viscosity motor oil stops this wear because:

1. It circulates freely in temperatures as low as 30° to 35° below zero.
2. It retains its viscosity (thickness) at highest operating temperatures.

Improve the performance and extend the life of your car with Shamrock 5W-20 or 10W-30 motor oil. Ask for them at the Shamrock station near you.

QUALITY YOU CAN MEASURE BY YOUR CAR'S PERFORMANCE

DANCE STUDIO FOR SPEARMAN

If you are interested in dance lessons for children please come to the Community building, Saturday Nov. 12th, between the hours of 9:00 a. m. and 1:00 p.m. Classes in Tap, Ballet and Ballroom, will be held every Saturday under the direction of Don Awe, well known Liberal Kansas dance instructor.

The tuition for Tap or Ballet is \$6.00 per month. Ballroom classes will be held for Junior High, and High School students. Adult Class Starting Soon

Be sure and enroll Saturday November 12, as the number of enrollments will determine the opening of the studio.

Attention Gruver Parents: Should there be enough enrollments from Gruver, we would arrange for a Studio there also.

# Revival

November 14 - 23

Conducted by Rev. Charles Lee Wilson

Pastor, First Christian Church Salina, Kansas

## SUBJECTS

1. When God Makes Sense.
2. When God reaches toward man.
3. The hills of God.
4. Faith of our fathers.
5. What's in a decision?

Rev. and Mrs. Donald L. Booher, Panhandle Christian Church will be in charge of music; a Booster Club for children, will be held each afternoon at 4:00 P. M.

## First Christian Church

Rev. C. N. Van Dyke, Pastor  
Spearman, Texas

Morning service 10:00 A. M. - Booster Club 4:00 P. M.  
Evening service 7:30 P. M.

Power? You bet!

The fabulous Thunderbird Y-8

Ford goes like the Thunderbird! With this exciting new "Go" power you can smile at hills, have new confidence in passing. The Thunderbird Y-8 engine can be yours at no extra cost, for it is the standard eight in all Ford Fairlane and Station Wagon models.



Beauty? Of course!

Inspired by the Thunderbird

The new '56 Ford and the fabulous Ford Thunderbird are really look-alikes! You can see the resemblance in every long, low line... every graceful contour. And you can expect to be envied no matter where you may drive in your new '56 Ford.

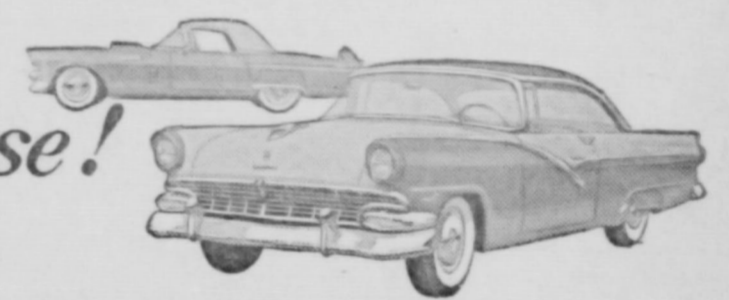

Safety? Only FORD gives you  
LIFEGUARD DESIGN



Even more important than Ford's Thunderbird looks and go is Ford's new Lifeguard Design. It gives you extra protection in accidents. To cushion you from the steering post, Ford has a deep-center Lifeguard steering wheel. To reduce possibility of doors springing open under impact, Ford has Lifeguard double-grip door latches. To help lessen injuries from impact, Ford offers optional seat belts and Lifeguard cushioning for control panel and sunvisors. A new double-swivel Lifeguard rear view mirror "gives" under impact. Come in! See how safe, how beautiful, how powerful a car in Ford's field can be.

You'll be safer in a

'56 Ford

The fine car at half the fine-car price

JOE TRAYLER

Spearman, Texas

UNIVERSAL MOTOR COMPANY

Gruver, Texas

Your Friendly Ford Dealer



**To Be Married**

Mr. and Mrs. Tom Jones of Gruver, are announcing the engagement and approaching marriage of their daughter, Ramona, to Gene Ray Reynolds, son of Mrs. D. O. Reynolds of Spearman, and the late D. O. Reynolds. The wedding will take place, December 27, in the home of the brides parents.

**Thanksgiving Fav. On Nov. Plentiful Food List**

College Station, Oct.—The November plentiful foods list is heavy with Thanksgiving favorites. So much so, it is described as a shopping list for the traditional Thanksgiving dinner.

Heading the list of favorites for the holiday season is turkeys. Then, says Mae Belle Smith, extension specialist in consumer education, there is an abundant supply of rice for stuffing the turkey and plenty of cranberries, raisins, grapes and potatoes.

Other favorite foods include beef, broilers and fryers, milk and other dairy products and canned tuna. But taking the featured spot for the month are pork and winter pears.

Stocks of lard and vegetable fats continue to increase as hog marketings climb and new crops of soybeans and cottonseed move to market.

All in all, Miss Smith says, there should be no shortage of the long-time food favorites of the holiday season and shopping should be made easier.

**Gruver F. H. A. Chapter**

The Gruver FFA honored their FFA Heartrob, Robert Dahl, by presenting him with an expansion bracelet name plate at the Assembly program Friday, November 4. Robert is the son of Mr. and Mrs. Oscar Dahl of Gruver. He is a senior of Gruver High school, and is a basketball and football letterman. He also has the honors which he has received at Gruver High School are Basketball King, All District, and most improved player.

Robert is also active in Band, Track and FFA. He belongs to the Gruver Aces, a Band organization. He is the Vice-president of FFA, and is also assistant-sales manager of the Gruver Annual Staff.

**Attend Floral School in Okla.**

Mrs. C. E. Blackburn, of Boxwell Brothers Flower Shop, attended a floral Design school in Oklahoma City last week. Mrs. Carl Hull and Mrs. Lois Pearson accompanied her.

The "Furrows Design School" was held over Sunday, October 30.

**Don't Name It**

This is the country editor, chief advisor for the MAYOR of Pan Ama, the latest suburb of Spearman. The MAYOR, Wilson McClellan is now spending much of his time trying to figure out how the many important citizens of Pan Ama, can get Mr. General Telephone to string a telephone line to our aggressive little city and give us telephone service. We are calling on MAYOR CLAY GIBNER to join we citizens of PAN AMA in our FIGHT for telephone service.

MR. GENERAL TELEPHONE, et al. Mr. Rogers, if you are still District Manager, I want to inform you that some of the really IMPORTANT CITIZENS of Hansford county live in the new Pan AMA suburb, such as the COUNTRY AGENT, THE COUNTRY EDITOR, not to mention stockmen, farmers, merchants, candlestick makers, chiefs and football players. You can certainly realize that we will swing our influence in your behalf and have in the past paid the raise in rates without comments, but WE DO WANT GET TELEPHONES.

MAYOR GIBNER, as secure as you are in your official position, we feel that you should be able to make the GENERAL get in line and give us telephones.

Of course you half dozen readers that read this column will realize that I have moved, (Eddie Faye and Stevie and I) to our new Pan Ama home, the furthest residence South and West in Spearman, right down within stone throw of the new water tank. We like our new home, and aim to brag about the new suburb for a few weeks. However, while we think about it... LEWIS SCHNELL, we found one of the electric connections that is not hot, and you forgot to put a light in the garage. The wiring is there, but no connections, so if you don't get a notice before you read this, cum - up and see me sum time and heat up that cold connection and install us a light in the garage.

Wana thank Wilson McClellan for turning on the furnace. I read them instructions and tried mighty hard to get the contraption

**Dance Classes**

**Enroll Saturday**

Saturday, Nov. 12 From 9 to 2

Community Bldg.

Tap, Ballet & Ballroom

lit, but I could not make the grade. Wilson came over and showed me how to get the job done, and we don't have toworry about lighting the stove again until next winter. Stevie has a lot of fun when the heat comes on and the hot air comes a boiling out of the ducts. He wants me to turn down the thermometer so it comes on more often, but so far we have been able to get him started doing other things.

AND Stevie had his old PAL Keefie Upchurch and family up for a visit Friday afternoon. What them two cannot think of aint been thought about. Had a neat pile of brick in the backyard ready to build a barbecue pit. Stevie and Keefie thought they had rather build a dam out of the brick, and they proceeded to load up the little wagon and constructed a right respectable dam out in the ditch just South

of the residence. Next they found a partially empty gallon bucket of paint left by the decorators I vow I tried to pry open that paint can, and broke a knife blade trying. I thought it would be perfectly harmless and left it near the South door in the garage. Keefie and Stevie found a hammer and screw driver and they opened that paint. Was using brick and mortar on their brick and decorating the walls and floor of the garage. Fortunately it only took me a half hour to get the mess cleared up, and I don't know but what Mrs. Upchurch and Eddie Faye will have to burn their clothes—they were a sight.

So you citizens of Pan Ama, this is a fair warning, if you allow Keefie and Stevie to associate with your children, no telling what will happen—but gosh

they are fine fellows, and me and Ben Upchurch will take care of all the actual damage they do—they just gotta play with other children, and really they can and do act mighty nice most of the time.

Speaking of Ben Upchurch, who has been my neighbor for 15 months—we had a promise from him to help us move to our new home. DO YOU KNOW that fine neighbor, he even went gretted his promise, he even went to see me to break a bone in his foot so he would not have to help me do my moving, night before I moved Ben stepped off his porch and chipped a piece of bone off his left foot. Mighty painful, and Ben said he really didn't hurt his foot just to keep from helping me move—even told me that when he said he would help me, he meant only to supervise and he allowed he

could supervise even tho he was crippled. He is wearing what he

**FIRST METHODIST CHURCH**  
Spearman, Texas

Sunday:  
9:45 A. M. Church School. Bring the family to the Church School and stay for the Morning Worship Service.  
11:00 A. M. Morning Worship Service - Sermon: "The Secret Of Victory"  
6:00 P. M. Methodist Youth Fellowship Services.  
7:00 P. M. Evening Worship Service - Sermon: "What Is Real Religion"  
Wednesday:  
3:00 P. M. The Woman's Society of Christian Service Meet At The Church.  
7:00 P. M. Mid-Week Service - Prayer Meeting.  
7:30 P. M. Choir Rehearsal.  
8:00 P. M. The Night Circle Of

The W. S. C. S. meets with Mrs. Russell Townsend.

You would Not Live In A Community That Had Not Churches. Take The Family Or A Friend To The Service Of The Church This Next Sunday. Come, Worship God With Us.  
Aubrey C. Haynes, Minister.

**Hansford County Over Bond Quota**

In a report from the District Bond Salesman this week, he said that Hansford County was 148 percent over their yearly quota, with \$274,000 sales up to October 1.

September sales of E Bonds was \$28,000 and \$20,000 H Bonds. For the nine month period the District One total was \$5,887,000. Hansford County is in this district. Texas total sales are \$147,000,000, which is a increase over last county cuts quite this total, consider population.

MR. AND MRS. ON ARKANSAS

Mr. and Mrs. on a business combined, through Arkansas. Mr. N. two beautiful Reporter office.

**Card Of T**

We take this pressing our app many friends will to us at the father. Your expression will always be God bless you. Mr. and M and family of J.

**A PATTERN... FOR SAVINGS**

**Sugar TUNA**

POWDERED OR BROWN 1 POUND BOX **10c**

STARKIST CHUNK STYLE FLAT CAN **29c**



**CAKE MIX** BETTY CROCKER 3 PACKAGES **79c**

Strawberry Preserves 20 oz. Tea Garden **39c**

-Macaroni Or Spaghetti Skinner's 7 oz. Pkg. **10c**

**BLEACH** Clorox Qt. **15c**

**BUDDY'S STAMPS ARE WORTH MORE**

**SPANISH RICE** WHITE SWAN 303 CAN 2 FOR **33c**

**SPINACH** LIBBY'S FANCY CALIF. 303 CAN **13c**

**JELLO** REG. PKG. ALL FLAVORS 3 FOR **19c**

**FRUIT COCKTAIL** WHITE SWAN 303 CAN **19c**

**CRANBERRY SAUCE** OCEAN SPRAY 303 CAN 303 CAN STRAINED OR WHOLE **19c**

**Mince Meat** WHITE SWAN REG. PKG. **19c**

**PECANS** HALVES - PIECES FULL POUND **\$1.39**

**CHERRIES** STURGEON BAY R. S. P. NO. 2 CAN **21c**

**MELLORINE** BORDEN'S 1 GAL. ALL FLAVORS **49c**

**NAPKINS** NORTHERN 80 Count KOLOR PAK PKG. **10c**

**TISSUE** OLD DUTCH ROLL **5c**  
**Coffee** FOLGERS ALL GRINDS LB. **93c**

It's Easy As 1-2-3 to cut food costs when you shop here. In every Department we have good food at the price you want to pay. Come In Today. . . .

**Finest Quality MEATS**

**BABY BEEF SALE** **lb. 31**  
Half Or Whole Baby Beef  
Plus 4c lb. Wrapping Charge

**ROUND STEAK** **lb. 59**  
Cut from tender baby beef

**CHUCK ROAST** **lb. 29**  
Cut From Baby Beef

**ARM ROAST** **lb. 33**  
Cut From Baby Beef

**LOIN OR T-BONE STEAK** **lb. 49**  
Cut From Baby Beef

**FRUITS & VEGETABLES**

**BELL PEPPERS** **lb. 1**

**CELERY** CRISP **lb. 1**

**APPLES** WASHINGTON STATE DELICIOUS **lb. 1**

**CARROTS** CELLO PACKAGE 1 POUND **1**

**CAULIFLOWER** SNO BALL **lb. 1**

**PET MILK** 3 Cans **35c**  
**INSTANT NONFAT PET DRY MILK** **29c**

**WANTED**

Carpenter, to build 3 Houses. One at Spearman, two at Gruver. Will be built under V. A. Supervision. Will let contract including Painting and Decorating.

See Beckwith Enterprise, Inc.

1130 Hegecoke — Borger, Texas.

**BUDDY'S**

WE GIVE AND REDEEM BUDDY'S THRIFT STAMPS  
PHONE 50

With Mrs. ... increase over ... county cuts ... this total, consid ... population.

MR. AND MRS. ... ON ARKANSAS ... Mr. and Mrs. ... on a business ... Arkansas, Mr. N ... two beautiful ... Reporter office.

Card Of T ... We take this ... pressing our app ... many friends w ... to us at the ... father.

Your expres ... will always be ... God bless you ... Mr. and M ... and family of J.

of E Bonds ... 000 H Bonds ... this period the ... \$5,887,000 ... in this dis ... are \$147,000.

you shop here. In every Depart ... pay. Come In Today . . . ! !

EATS

lb. 31

lb. 59

lb. 29

lb. 33

lb. 49

VEGETABLES

lb.

lb.

lb.

lb.

INSTANT NONFAT PET DRY MILK

29c

DEEM BUDDY STAMPS

Give Round-Up Thrift Stamps

### Congressman Walter Rogers

The People Of The 18th District

And, as long as we have an expanding economy, we can expect a public debt to be related to the national income. However, I have always felt that the national debt should be far enough below the national income to avoid any chaotic conditions should the national income unexpectedly drop.

It was recently pointed out by one of the high officials of this country that Russia did not have any public debt. One of the metropolitan newspapers immediately replied in an editorial that the reason Russia did not have a debt was because everything in that country was owned by the state. Should there be a public debt it could be wiped out by an order of the ruling committee. It also pointed out that this same committee by the same type of order could also confiscate all savings accounts of individuals should any exist. In other words, in Russia, everyone owes the government and the government owes no one. As big as our national debt is, I prefer our system.

Walter Rogers  
Member of Congress  
18th District of Texas

October  
To The People Of The 18th District

CONGRESSIONAL CONGRESS

There seems to be a great deal of increased activity in the field of grading Members of Congress. This is done by the numerous organizations throughout the country that hold themselves out as representing particular business groups, labor groups, manufacturing groups, political groups, and so forth. You would be surprised at the number of such groups that have sprung up in this country in the last ten years.

As soon as a session of Congress is over, the individual voting record of each Member is thoroughly scrutinized by someone connected with the organization doing grading. Usually the organization has picked out sev-

ten per cent. The organizations then take the results and hand them out as absolute conclusions of fact that cannot be challenged. That is where the fallacy of the whole proceeding lies. In the first place, no mention is made of what basis it was originally concluded that the best interest of the country would be served by a yea or a nay vote. The truth is that these decisions are so often made on the basis of —not what is best for the entire country—but what is best for the particular group that happens to be compiling the statistics. Sometimes the issues chosen are not remotely connected with the particular interest of the group. Sometimes they get the yea and nay votes mixed up and give a Member a black mark when he should have a white mark according to their yardstick. For instance, on one occasion several years ago, a Member was listed as having opposed a certain piece of legislation that was supported by the particular group. It developed that the member had actually vigorously supported the legislation. However, a motion to recommit the bill had been made which would have meant the death of the bill. Of course, this Member voted "no" on the motion to recommit. What the group had done was to see that he had cast a nay vote and apparently did not take the trouble to find out what he was voting "no" on.

The point I want to make is that these matters should be carefully scrutinized by readers. It would be a very simple matter for a committee group to pick ten issues at random and grade the Members of Congress, both House and Senate, on how they voted on those issues, to then list these Members as having voted in ac-

ch against the farm program, and who seem to get great pleasure out of calling them farm subsidies. Let me say this. The farmers build countries. They do not bankrupt them. Any statement to the effect that a farm program of this nation are bankrupting the nation, just do not coincide with the facts. The truth is that the losses in some portions of the farm program, which were being tested on a trial and error method, do not amount to a thimbleful when compared with the vast subsidies that have gone to industry in this country for years before the farmer was thought of, nor to the vast sums of money that have been sent overseas as gifts and grants to many who had sought to destroy our government and our nation.

The advance of civilization has always required changes in laws and in programs under which people have lived. New problems are created by new discoveries and new advances in many fields. But it must be remembered that none of these problems, especially the farm problems, can be settled by destroying the American farmer, or whatever segment of our population might be affected by a particular problem.

Of course, there are many solutions offered to these problems, and they should all be carefully weighed because some suggestion in each of them might be an essential ingredient in the final successful recipe.

As of September 27, the public debt of this nation was \$277,425,541,342.05. I am of the opinion that this debt is too high. I felt that it was too high when it was approximately 275 billions of dollars. I have consistently voted against increasing the authorization to go further into debt, because I have felt that there was not enough difference between the national income and the national debt. Under the free enterprise system of government, there will always be a public debt be-

the exact issue that were being voted upon, they would have no way of knowing whether there was any soundness in the conclusion of the rating group. This process could be very easily used as a subtle but vicious propaganda vehicle.

VISITORS

Mr. Frank Storm, Jr., of Amarillo, Texas, was a visitor in our office this week.

Walter Rogers  
Member of Congress  
18th District of Texas

### Suggestions On Poultry Culling Offered

College Station, October—Culling, one of the oldest flock management practices used by poultrymen for maintaining high egg production, is less important today because of changes being made in flock handling methods. Little culling, except to remove the hopelessly sick or unthrifty birds, should now be needed for the first eight to nine months of production. Ben Wormeli, extension poultry husbandman, says taking a young hen from the flock just before she fails to lay for a few days is a sure way to cut income.

Wormeli adds that this may seem to contradict former recommendations about culling but it doesn't. He says egg producers who are most successful replace the entire laying flock with pullets at the end of each laying year. Thereby eliminating the job of trying to select the best hens to carry over for the second year of production.

Too, the specialist explains, breeding methods have been intensified to the extent that where top quality chicks have been used the resulting flock will lay at a rate for eight or nine months that makes culling of healthy hens unnecessary. If a flock of top bred birds is not laying at a high rate, Wormeli says the

On the investment. Studies are now indicating, says the specialist, that a hen may take as long as a two week pause and lay a profitable number of eggs before the end of the laying year. If she had been culled early, this could not have happened.

On the other hand, Wormeli says if the hen goes out of production near the end of the laying year, she should be culled because there isn't sufficient time for her to make recovery and produce a worthwhile number of eggs.

careful about buying only chicks for the laying flock which have the very best breeding in then says Wormeli. Too, he says, research findings are showing there is a correlation between death losses in chicks and mortality in the flocks produced from the chicks.

Know the records not only from the standpoint of eggs produced but also the weight of eggs and the mortality record of the flocks from which replacement chicks are purchased, advises Wormeli.

## MR. IRRIGATION FARMER

Conserve your water. Save labor on ditches. Save soil by eliminating open ditches. Make your irrigation easier. Did you know that according to tests at Texas Tech College, the irrigation water lost in open ditches from seepage and evaporation runs as high as 40 percent of what you pump. You eliminate this loss, cover more acres, and make your irrigation a lot easier with an Arey Concrete Irrigation Pipeline System.

Highest grade Concrete Pipe Manufactured at Pampa, Texas. Our location saves you hundreds of dollars in freight. Get our free estimate before you buy.

# Arey Concrete Pipe Co

Write or Phone M. C. Sparr  
106 S. Fordham, Perryton, Texas - Phone 8934  
or  
Box 1501, Pampa, Texas - Phone, Pampa, 4-7487

## RECOMMENDED

for all new 1956 cars ...

### Gulf's New Super-Refined GAS-OIL TEAM

Gives more miles per gallon ... more miles per quart!

**Gulf No-Nox burns clean**  
Here's proof: Note the black deposit on plate at left, caused by the "dirty-burning" and "gum-and" of gasoline—the part Gulf refines out in making New Super-Refined NO-NOX. But see how clean new NO-NOX leaves the plate at right. Now—in your own new 1956 car—see how clean-burning NO-NOX can give you more miles per gallon in the short-*trip, stop-and-go* driving you do most.

**Gulfpride Select works clean**  
Here's why: Most conventional oils are refined only to the stage shown in A. But New Gulfpride Select is further refined by the Alcholor Process—removing up to 15% more of the carbon-formers, in B . . . C contains the new super-refined oil that gives you more miles per quart because it has natural viscosity (body)—contains no artificial thickeners that break down in service.

REMEMBER: No gasoline alone can give you today's finest performance...no oil alone can give you today's finest protection. Get the new super-power GAS-OIL TEAM...

## GULF NO-NOX GASOLINE

## GULFPRIDE H.D. SELECT OIL

## So big — so powerful — yet this BIG M is priced with the lowest!

The new Medalist—a smartly styled 2-door, 6-passenger sedan.

The new Mercury Medalist is one of 5 big models in the lowest-priced Custom series. You get all the bigness of THE BIG M, and a new high in horsepower.

The MEDALIST this happy couple drives is a brand-new Mercury model for 1956.

It's one of the year's best buys. Priced amazingly low. And look what you get: big-car beauty, big-car comfort, big-car power! A host of new styling innovations. A new group of safety features. Extra-quick engine starting with a new 12-volt electrical system. And even more!

THE BIG M's joy to boss. More of its high horsepower (highest in Mercury's exclusively V-8 history) is working power. It digs right in at every point on the speedometer band to who-o-o-osh you ahead for getaways and passing.

See this BIG M in our showrooms. It looks big, feels big, acts big, IS big.

Everything's big but the price—

## THE BIG MERCURY for 1956

JOE TRAYLER  
Your Friendly Mercury Dealer  
Spearman, Texas

PRICED LOWER THAN 17 MODELS IN THE LOW-PRICE FIELD\*

\*THE BIG MERCURY MEDALIST costs less than 17 models of low-price field cars—based on a comparison of manufacturers' suggested list or factory retail prices. Yet it offers greater wheelbase, weight and more usable power.

YOU GO — GO GULF

### W. A. ELLSWORTH

GULF WHOLESALE  
Phone 3741  
Spearman, Texas

### S. L. BECK, SERVICE

Phone 5771  
Spearman, Texas

### LONE STAR SUPER SERVICE

Phone 9504  
Gruver, Texas

WAYNE  
PHONE 2301  
Spearman, Texas

Give Round-Up Thrift Stamps

WE NEED GREATER UNITEDNESS AND COOPERATION

to give us POWER for LIVING and to COMBAT ATHEISTIC "ISMS"

# All The Way...



**T**HE churches of this community seek to help you. They will go *All The Way* in assisting your living a Christian life. The Church offers God's Word to guide you and the sole purpose of its existence is to help all people find true happiness which comes only through faith in God. If you are one who does not go to church, then you become a very great problem. You are a bad example for others... your influence for good cannot be felt. *The Church serves All The Way... from the nursery department to ripe old age.* "Now abides faith, hope, love: these three; and the greatest of these is love." Surely that must be what the Bible teaching of the Church means... *All The Way Through.*

**YOU IN THE CHURCH**  
**THE CHURCH IN YOU**  
 Character is a by-product of the church. It is here that young and old alike are showered with benediction and a stronger democracy. In the church the minister declares that the church should be a fellowship of men and women who handle the affairs of state in these perilous times. This we with our children should go to the church of our choice on Sunday. "You in the Church and the Church in you"—form a combination for good. Be a regular CHURCH-GOER and a daily BIBLE READER.  
William H. Inge, Pastor  
 P. O. Box 211, Ft. Worth, Tex.

**MAY THIS PAGE BE A BLESSING TO MANY IS THE SINCERE WISH OF HANSFORD COUNTY MINISTERS**  
 This religious service is paid for by the public spirited firms 100% interested in the spiritual life of Hansford County. They urge regular church attendance and support.

Westerfield Dry Goods  
 • Mr. and Mrs. P. H. Westerfield

Dr. R. L. Kleeberger M. D.

Spearman Drug Co.  
 • Bruce Sheets

Equity Exchange  
 • E. J. Copeland

R. L. McClellan Grain Co.  
 • Lee, Roy Lee and Wilson McClellan and J. K. Hicks

Orange Disc Service  
 • Alton and Wayne Ellsworth

Hansford Implement Company  
 • Gene Cudd

White Auto Store  
 • Mr. and Mrs. L. P. Boggarty

Campbell Tailors  
 • C. E. Campbell

First State Bank  
 • Clay Gibson

Peddy's Butane & Oil Co.  
 • Mr. and Mrs. Aubrey Peddy

Gruver Lumber Co.  
 • Jack Thomas

Gruver Motor Company  
 • Ted McClellan

North Plains Electric Co-op  
 • Earl Waide, Manager

Kirkland Pump Co.  
 • J. D., Jeral, and J. D. Kirkland, Jr.

Cates Bros. Irrigation Supplies  
 • J. C. and Slim Cates

Buddy's Super Market  
 • Cliff Sheppard, Mgr.

Super Service Station  
 • Gene Cline & W. E. Sparks

Gruver Elevators, Inc.

Gruver Cafe and Fountain  
 • G. G. Wright

Western Auto Associate Store  
 • Floyd and Lucy

Spearman Hardware  
 • Mr. and Mrs. John Bishop

Spearman Steak House  
 • Mr. and Mrs. Howard Huffman

White House Lumber Co.  
 • Ed Hutton

Boxwell Brothers  
 • Mrs. C. E. Blackburn

Byrd and Shook Texaco  
 • Leroy Byrd & Wayne Shook

Gruver State Bank  
 • Bob Thom

Gruver Drug  
 • Don Gross

Universal Oil & Universal Motors  
 • Gruver

Morse Supply Co.  
 • Willard McCloy

C. N. Van Dyke, Minister  
 • First Christian Church

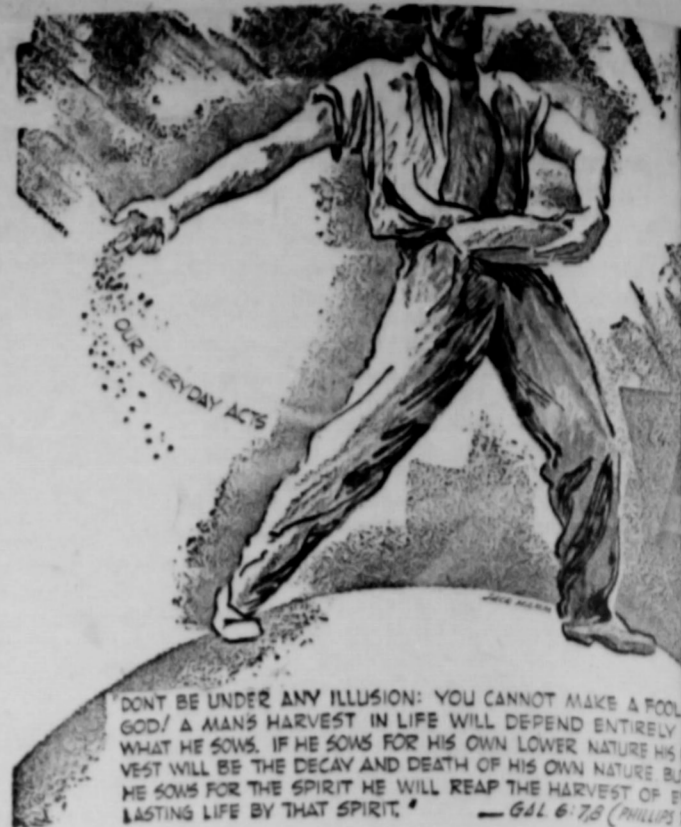

<b>FIRST BAPTIST CHURCH — GRUVER</b> Bro. Bill Burton, Pastor	
Sunday School	9:00
Preaching Service	11:00
Training Union	7:00
Preaching Service	8:00
Wednesday Prayer Service	8:00
<b>UNION CHURCH — SPEARMAN</b> Rev. Calvin Springer, Pastor	
Sunday School	10:00
Morning Worship	11:00
Bible Classes, Sunday	6:00
Evening Worship	7:00
Wednesday Bible Study	7:00
<b>FIRST CHRISTIAN CHURCH — SPEARMAN</b> Rev. C. N. Van Dyke, Pastor	
Sunday School	9:00
Morning Worship	11:00
Youth Meetings	6:00
Evening Worship	7:00
Wednesday: Choir Practice	7:00
<b>MORSE METHODIST CHURCH — MORSE</b> Rev. A. N. Motes, Pastor	
Sunday School	10:00
Morning Services	11:00
M. Y. F.	7:00
Evening Worship	7:00
<b>ASSEMBLY OF GOD — SPEARMAN</b> Rev. W. V. Bentley, Pastor	
Sunday School	10:00
Morning Worship	11:00
Evening Worship	7:00
Mid Week Services, Friday	7:00
<b>FIRST CHRISTIAN CHURCH — GRUVER</b> J. W. Duke, Pastor	
Sunday School	10:00
Morning Worship	11:00
Evening Worship	7:00
1st Weds. Monthly Fellowship	7:00
<b>FIRST METHODIST CHURCH — SPEARMAN</b> Bro. Aubrey C. Haynes, Minister	
Church School	10:00
Morning Worship	11:00
Methodist Youth Fellowship	7:00
Evening Worship	7:00
Womens Christian Society Wednesday	7:00
Mid Week Services, Wed.	7:00
Choir Rehearsal	7:00
<b>CHURCH OF CHRIST — SPEARMAN</b> R. Paul Smith, Preacher	
Bible Class	10:00
Preaching	11:00
Communion	11:00
Young Peoples Classes	7:00
Worship	7:00
Monday: Mens Training Class	7:00
Wednesday: Midweek Bible classes	7:00
Ladies Bible Class	7:00
<b>MORSE BAPTIST CHURCH — MORSE</b> Bro. H. G. Verner Pastor	
Sunday School	10:00
Worship	11:00
Training Union	7:00
Worship	7:00
Mid Week Service Wednesday	7:00
<b>CHURCH OF CHRIST</b> North of City Park Gruver, Texas James O. Wilburn, Evangelist	
Lord's Days:	10:00
Bible Study	10:00
Worship	10:00
Training Class	7:00
Worship	7:00
Week Days:	
Bible Study, Wednesday	7:00
Ladies Classes, Thursdays	7:00
Juniors	7:00
(Small Children Cared For)	
Senior Ladies	7:00
<b>GRUVER METHODIST CHURCH — GRUVER</b> Rev. Cecil Ottinger, Pastor	
Sunday School	10:00
Morning Services	11:00
Methodist Youth Fellowship	7:00
Evening Services	7:00
Wednesday Prayer Service	7:00
Wednesday Choir Practice	7:00
Thursday W. S. C. S.	7:00
Wesley Circle, Thursday	7:00
<b>SACRED HEART CATHOLIC CHURCH — SPEARMAN</b> Father M. J. Mathieson, Pastor	
Mass 1st and 2nd Sundays	10:00
3rd, 4th and 5th Sundays	10:00
All other Services announced at Masses.	
<b>FIRST BAPTIST CHURCH — SPEARMAN</b> Bro. O. L. Bryant, Pastor	
Sunday School	10:00
Morning Worship	11:00
Training Union	7:00
Evening Worship	7:00
Wednesday Mid-Week Services: Family Hour	7:00
Wednesday Mid-Week Services: Prayer Hour	7:00
Thursday Choir Rehearsal	7:00
<b>OSLO LUTHERAN CHURCH — OSLO</b> J. P. Knudsen, Pastor	
Sunday Worship	10:00
Ladies Aid every last Thursday afternoon of each month	
Luther League on Sunday evening every three weeks.	



# FOOTBALL

Spearman Lynx Lighted Athletic Field  
FRIDAY EVENING NOVEMBER 11  
GATE TIME PROMPTLY 7:30 P. M.  
SPEARMAN LYNX FOOTBALL TEAM

VS

GRUVER GREYHOUNDS  
THE GAME OF THE SEASON

This Advertisement Sponsored by the  
Following Loyal Merchants who are al-  
ways supporting Spearman School Athle-  
tics.

- City of Spearman
- Spearman Dry Goods - Roy Russell
- W. A. Ellsworth - Gulf Wholesale
- Chambers Dry Goods
- Foxworth - Galbraith Lumber Co.
- Buddy's Super Market
- R. L. McClellan Grain Co.
- Crawford Implement Company
- Baker Hotel
- Owens Sales Co.
- Campbell Tailor Shop
- B. and C. Equipment Co.
- Bruce Pontiac
- Corner Service Station
- Jameson Chevrolet Co.
- Dairy Kream
- Phillips 66 Service Station
- Cates Brothers-Irrigation Supplies
- Hansford Implement Company
- Panhandle Furniture Mart
- Super Service Station
- Stanley Garnett Implement Co.
- R. L. McClellan and Sons
- McClellan Krause Co.
- Club Cafe
- E. C. Greene and Sons
- Sid Clark Barber Shop
- First State Bank
- Consumers Sales Company
- Spearman Hardware
- Chamber of Commerce
- White Auto Store
- Wardrobe Cleaners
- Floyd's Locker
- Equity Exchange
- White House Lumber Co.
- Spearman Drug
- Spearman Steak House
- Berry's Cleaners
- Orange Disc Service Station
- Western Auto Store



ILLUSION: YOU CANNOT MAKE A FOOL  
BEST IN LIFE WILL DEPEND ENTIRELY  
E SOUS FOR HIS OWN LOWER NATURE HIS  
EGAY AND DEATH OF HIS OWN NATURE BUT  
PIRIT HE WILL REAP THE HARVEST OF EV  
AT SPIRIT. — GAL 6:7-8 (Paraph)

TIST CHURCH — GRUVER  
Bill Burton, Pastor

CHURCH — SPEARMAN  
Calvin Springer, Pastor

STIAN CHURCH — SPEARMAN  
C. N. Van Dyke, Pastor

ETHODIST CHURCH — MORSE  
A. N. Motes, Pastor

BLY OF GOD — SPEARMAN  
W. V. Bentley, Pastor

CHRISTIAN CHURCH — GRUVER  
J. W. Doke, Pastor

ODIST CHURCH — SPEARMAN  
Aubrey C. Haynes, Minister

BAPTIST CHURCH — MORSE  
H. G. Verner, Pastor

CHURCH OF CHRIST  
North of City Park  
Gruver, Texas  
O. Wilburn, Evangelist

METHODIST CHURCH — GRUVER  
Cecil Ottinger, Pastor

CATHOLIC CHURCH — SPEARMAN  
M. J. Mathiosen, Pastor

BAPTIST CHURCH — SPEARMAN  
O. L. Bryant, Pastor

LUTHERAN CHURCH — OSLO  
J. P. Knudson, Pastor

Services: Family Hour  
Services: Prayer Hour

Thursday afternoon of each month  
day evening every three weeks.

## Oslo News

Mr. and Mrs. Bob Alexander, Mr. and Mrs. Anson Ward and Mr. and Mrs. Jewell Ward and children visited Monday night in the Sherman Schibler home.

Mrs. Jodie Knudson returned to her home on Sunday after convalescing in the Guymon Municipal Hospital from surgery on Monday.

Mrs. Joe Walker and Mrs. Elmo Dahl shopped in Amarillo on Friday.

The mother of Mrs. W. D. Johnson, Mrs. Laura Walker of Levelland, spent last week-end in the W. L. Johnson home here.

Mr. and Mrs. Ernest Hull had Sunday dinner in the Reuben TeBeest home.

On Sunday afternoon the people of this community had to divide their attention between the Mason-Lessler wedding in the Trinity Lutheran Church of Guymon and the Golden Wedding Anniversary open house for Mr. and Mrs. Bob Brooks in the Bob Alexander home in Gruver. Both made both places. The felicitations of the community go out to the both the newly weds and the older weds.

Miss Adeline Dahl spent the week-end with Miss Kathryn Knudson.

Mr. and Mrs. Lars Berg of Sioux City and two boys on their way to California spent Sunday night in the James Stedje home here. Mrs. Berg is a daughter of the Shulenberg who used to live in this community many years ago.

Mr. and Mrs. Carl Gobhart of Optima visited Sunday afternoon with Mrs. L. L. Hill and boys here.

Attend Funeral At Sweetwater

Mr. and Mrs. Delbert Allen and Mr. and Mrs. E. W. Maupin of Gruver attended the funeral services of Smith S. Adams at Sweetwater this week.

Mr. Adams is a brother-in-law of Delbert and Mrs. Maupin. He operated a fleet of water trucks in a near by oil field and had gone out to drag one of his trucks up a hill. The breaks on his truck failed and he was crushed between the two trucks.

## Garden Club Meets

The Rose Garden Flower club met with Mrs. Sonny Nollner on Oct. 21st, with Vice president, Mrs. Jimmy Crawford presiding. Roll Call was: Suggestions for Halloween table arrangements. Old and new business was discussed, and plans for a party were made.

A program on "Color of Flowers" was given by Mrs. Doyle Jackson. The Mystery box was brought by Mrs. Glenn Mackie and won by Mrs. A. L. Wilson.

Mesdames present included: Doyle Jackson, Wilson McClellan, Cecil Ralston, Jimmy Crawford, Glenn Mackie, Kiff White Jr., Tom Brown, A. L. Wilson, Don McLain, Hershel Jones, S. B. Sheets, and the hostess, Mrs. Jones and Mrs. Sheets are two new members.

The club met again the past week. During the business session, a Thanksgiving party was planned for Friday Nov. 18th at Mrs. Tom Browns.

## School Cafeteria Menus

The program was given by Mrs. Nollner. Mrs. Cecil Ralston won the Mystery box. Those present: Mesdames: Sonny Nollner, Sonny Windom, Wilson McClellan, Cecil Ralston, Tom Brown, A. L. Wilson, Jimmy Crawford, Doyle Jackson and Mrs. Glenn Mackie, hostess.

**November 14**  
Coney Island  
Pinto Beans  
Mixed Greens  
Pickle and Onions  
Pickle Cobbler  
Milk

**November 15**  
Hamburger Steak  
Buttered Potatoes  
Green Peas  
Lettuce and Tomato Salad  
Grapefruit Sections  
Milk

**NOVEMBER 16**  
Creamed Chicken  
Dressing

## SENIOR BAKE SALE

The Seniors of Spearman High, are sponsoring a Bake Sale to be held Saturday in Cut Sate Grocery from 8:30 to 3:30. You may purchase all sorts of baked goods for the weekend company.

The Monroe Doctrine was published in 1823.



Attend Formal Installation Of Beta Sigma Phi

Pictured above are members of the newly organized Rho-Rho Chapter of Beta Sigma Phi Sorority of Spearman. These ladies were photographed at the Formal installation and Banquet held in the Harvester Hotel in Perryton November 1st at 7:30 p. m. From left to right is Mesdames: George Collard, Russell Townsend, Maude Mathews, Jimmie Hicks, Perry White, Roscoe Sparks Richard Holton, Hall Jones Roy L. McClellan, P. A. Lyon, Jr. and Oscar Donnell. Mrs. Maude Mathews is an honorary member. Mrs. Hall Jones is President.

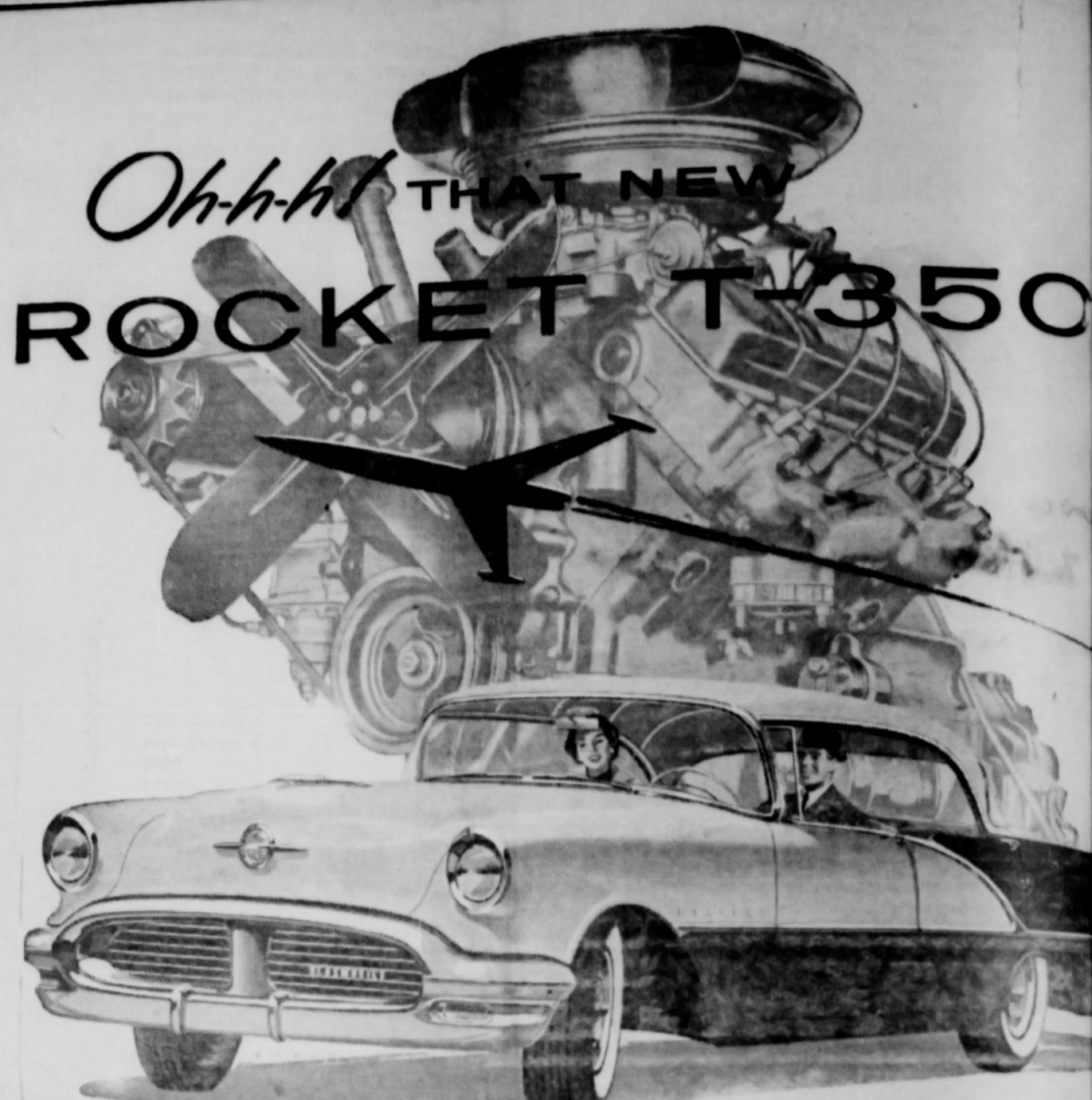

Oh-h-h! THAT NEW ROCKET T-350

HIGHER COMPRESSION! HORSEPOWER! TORQUE! For a new high in action and smoothness!

Oh-h-h! Those '56 OLDSMOBILE

VISIT THE "ROCKET ROOM" ... AT YOUR OLDSMOBILE DEALER'S!

COURY MOTOR COMPANY  
SPEARMAN, TEXAS HIGHWAY 117

Test the tremendous GO of the fabulous

# '56 Pontiac



Introducing a Big and Vital General Motors "Automotive First!"

IT'S THE GREATEST THRILL IN HIGHWAY HISTORY!

If you've come to think of driving as just routine, it's high time you tried the tremendous "go" of this masterful new monarch of the highway. Here's a car with such exhilarating drive—eager oil-smooth response and safe, secure handling—that even monotonous home-to-work driving becomes your finest hour!

And out on the open highway, the fabulous '56 Pontiac comes alive with all the eager, head-up alertness of a thoroughbred.

Its blazing 227-h.p. Strato-Streak V-8, coupled with silken smooth Strato-Flight Hydra-Matic, thrives on challenges. The hill you see looming up virtually disappears before your eyes.

And at any legal speed, there's such a reserve of power that your engine literally loafs—ready at a touch to spring into the most thrilling, satisfying action that ever shortened a country mile.

Of course, this is only a hint of what's awaiting you. The difference in performance—in driving, smoothness, ride and control—is so terrific that it can only be appreciated at the wheel.

So come in and take charge of one of these glamorous new beauties yourself. Choose your own test route and sample the greatest "go"—and enjoy the greatest safety ever built into a car. Then you'll know why the word's spreading—"They'll be a long time catching up to this one!"

A new Strato-Flight Hydra-Matic—coupled with Pontiac's 227-H.P. Strato-Streak V-8—results in performance so new and dramatic it must be experienced to be believed!

## The hottest features for '56

are in the new Chevrolet

Chevrolet never had it so good for you before... and no other car in its field even comes close. See if Chevrolet doesn't feature everything you want for '56.

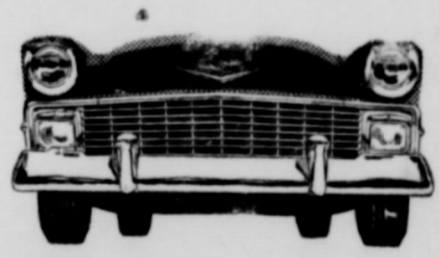

**Bold new Motoramic Styling**  
Just look it over—the lower, longer hood... the wider grille... the big bold parking lights and the sweeping new speedline chrome treatment.



**V8 Horsepower Zooms to 205**  
That's the power the new "Super Turbo-Fire V8" pours out (optional at extra cost in all models).



**Chevrolet's left-side tailgate**  
a stylish secret. It's hinged bottom... swings down to cover the gas cap. Closed cap's concealed!



**12-volt Electrical System**  
Packs twice the punch of ordinary 6-volt systems... spins the engine up to one-third faster when you turn the key. You get surer starting in all weather. And you have a greater electrical reserve.



**Steering made easy**  
Ball bearings greatly reduce friction and steering effort in Chevrolet's Ball-Race Steering.

**Everything in Automatic Power**  
Chevrolet offers even you could wish for in power servants! available as extra-cost.



**Floats over the bumps**  
Roads seem newly paved with Glide-Ride front suspension and outrigger rear springs soaking the jolts. And Chevrolet performance puts your safety first!

**THE HOT ONE'S EVEN HOTTER**

**It's the Pikes Peak Record Breaker!**  
That's how the '56 Chevrolet proved its championship road-action... its surer, safer driving control!



BRUCE PONTIAC  
206 Hancock Phone 4931 Spearman, Texas

JAMESON CHEVROLET CO.  
120 Main Street - Phone 2291 - Spearman, Texas