

# \$1,130,000 BUILDING PROGRAM IN AREA

- \$150,000.00 seal coating highways (estimate)
- \$375,000.00 School Building
- \$125,000.00 Court House Annex
- \$ 80,000. Baptist Church Ed. Building
- \$400,000.00 Rebuilding Highway 278
- \$1,130,000.00 Total Program

**Largest Road Construction Work Ever Undertaken In Hansford Is Planned For Spring and Summer**

According to information from County Judge Johnnie Lee, work will begin in the near future on the seal coating of practically every highway in Hansford County.

Also there is the \$400,000.00 rebuilding work of Highway 278. This highway will be completely rebuilt from Morse to Graver and on highway 15 to the overpass towards Spearman.

## Contract Let Court House Annex In City

According to information from Judge Johnnie Lee the contract has been awarded to Paige and Richardson Construction Company of Amarillo for building the Court house jail and annex.

Work will begin within two weeks on the 125,000.00 building job.

China adopted tea drinking because the water was impure.

The Eskimo dog possesses the heaviest fur.

## Spearman Schools To Host District Track Meet Here

Spearman Schools will play host to the District Track meet here Wednesday April 2.

The meet will be held in the Football stadium. Preliminaries will be at 9:00 a.m. and the finals will be in the afternoon.

Schools participating include: Higgins, Darouzette, Booker, Foltz, and of course Spearman.

This will include Junior High as well as High School.

## R. C. Cannady's Movin' to Denver

Friends all over the country regret to learn that R. C. Cannady has sold his interest in the Ford Company of Spearman to Joe Trayler and plans to move this Friday to Denver, Colorado. R. C. will be associated with his brother in a large insurance organization located at Denver.

Both Mr. and Mrs. Cannady have been wonderful citizens of this city during the time they have lived here. R. C. was one of the outstanding members of the Chamber of Commerce and "400" club during 1957.

Rosin is made from the distillation of turpentine.

## Lafe DeArmond Funeral Rites Today 2:30 P.M.

Hundreds of friends and relatives were shocked and grieved Tuesday morning of this week to learn of the death of the smiling, likable Lafe DeArmond, who has been a citizen of Spearman since 1919.

Mr. DeArmond died as result of a heart attack, which occurred at approximately 1:30 a.m. Tuesday morning. Mr. DeArmond complained of his chest hurting, and after a time the family summoned a doctor, but Lafe died before the arrival of the doctor.

Funeral rites will be held this afternoon (Thursday March 28) at the Church of Christ in Spearman. Pastor David Parker, assisted by Rev. Wade Griffin, pastor of the First Methodist church will officiate.

Pallbearers are: Don Cates, Billy Harden, Lee Lackey, Bob Hohertz, A. L. Wilson, O. C. Teem.

Mr. DeArmond was 54 years of age at the time of his death. He has lived an outstanding christian life in this area since his maturity. One of his friends pretty well summed up his character when he learned of his death. He said "I never remember seeing Lafe DeArmond when he was not smiling, and if he ever had an angry thought no one knew about it."

## Methodist Revival Starts Sunday

Beginning on Sunday, morning, March 23, and running through Sunday, March 30, Rev. H. H. Hunt, Executive Secretary of the Town and County Commission of the Methodist Church, will preach in the Spearman Methodist Church Revival.

Rev. Hunt is an able preacher and one who is well received by the churches where he has been the visiting evangelist. An invitation is extended to the public to hear this man of God during this pre-Easter revival. He will preach on Sunday morning at the regular worship time and through the week, with morning services at 7:00 a.m. and evening services at 7:30. For those who want to attend the morning services there will be a light breakfast served by different Sunday School class each morning at 7:00 to be followed.

## Remodeling On Main Street

Several places of business are under-going interior decorating. Mr. Gus McLain and his sons Jimmy and Lester have been painting and redecorating their building inside. This will house the new C. and B. Studio which will open for business early in April. Stop by and see this. It really looks nice.

Lester McLain is having two of his buildings remodeled inside. One is the Club Cafe and the other is next door to Russell Dry Goods.

It will certainly look good to have a few of these vacant buildings on main street filled up and open for business once again.

Tungsten has the highest melting point of all metals.

No species of birds now living have teeth.

## E. L. Dennis Teaches Bible Using Slides and Filmstrips

Brother E. Dennis, the evangelist with the Eastside Church of Christ in Amarillo will be in Spearman during next week to teach the Bible, using many colored slides and filmstrips.

Visual teaching is one of the most impressive and successful methods of teaching. Bro. Dennis will use this method in teaching God's Truths each evening at 7:30 p.m. at the building of the Church of Christ here in Spearman.

Brother Dennis has several hundred slides and filmstrips that are especially prepared for teaching the Bible.

Everyone is invited to attend lessons that will be simply taught and easy to understand.

## Stock Car Racing!

All persons interested in stock car racing, contact Jack Jensen at the Spearman Auto Mart, or Tommie Bruce, at Bruce Pontiac.

Entries from 1940 models and older; strictly stock.

Alexander Graham Bell was 29 years of age when the telephone was patented.

## Spearman Band To Attend Enid Band Festival

Enid, Okla., March 20: Four Texas musicians have been chosen to serve as judges at the 26th annual Tri-State Music festival at Enid, Okla., which is sponsored by Phillips university and Enid citizens.

They are Oakley Pittman, the Bandmaster at Southern Methodist University, Dallas; Dr. James Kincaid, Texas Wesleyan college, Fort Worth; Col. Earl Irons, Arlington State college, Denton. Dr. Kincaid will be the chorus judge and the other three will be band judges.

Spearman's High School band will participate in this musical festival, as it has many years in the past.

White men cannot vote in Liberia.

Women who retain their maiden names after marriage are called Lucy Stoners.

Men, more than women, are afflicted with color blindness.

An aviator becomes an Ace after he destroys five enemy planes.

Vermont was the first state to be admitted to the Union after the original 13.

## Washington Lee, Northcutt And Buchanan Placed On Demo Ballot

To all parties wishing to have their names placed on the Democrat Ballot, to be voted on at the Democrat primary which will be held on July 26, 1958. Must file their request with R. V. Converse, County Democrat Chairman, on or before the first Monday in May (Article 13.12).

To this date the following parties have filed requests to have their names placed on the Democrat primary ballot.

E. O. Northcutt, for the office of Associate Justice of the Court of Civil Appeals, for the Seventh District.

J. W. Buchanan for the office of State Representative of the 95 District.

Johnnie C. Lee for the office of County Judge & Superintendent of public instruction.

Merle Washington for the office of County Treasurer.

## Places Second In Sorghum Yield

Joel Stavlo of Gruver recently was proclaimed county sorghum growing champion at a banquet held at Plainview in honor of West Texas sorghum growing champions. His yield of 7731.65 pounds per acre was the top yield in the 1957 National Selective Five Acre Dekalb Hybrid Sorghum Yield Contest. Runner-up was Robert H. Novak (above) of Spearman who produced a yield of 7125.60 pounds per acre. Otho Brooks also of Gruver placed third with a yield of 5963.48 pounds per acre. First and third place winners were able to attend the banquet.

## Revival To Begin At Assembly Of God Church, 23rd



St. C. Cox, pastor of the local Assembly of God Church, is inviting the public to attend the Revival which will begin in that church March 23.

Evangelist and Mrs. Bob Mills of Oklahoma City, Oklahoma will conduct the revival for two weeks, or longer. Services will start at 7:30 each evening. Everyone will enjoy the good gospel messages and special music and singing.

Date	Weather		
	Max.	Min.	Rain
18	29	19	0
19	39	22	0
20	52	28	0
21	65	36	0
22	75	35	T
23	40	31	T
24	37	30	0

## Services Conducted For 'Bert' Turner

Funeral services for Elbert (Burt) Turner were held Monday afternoon at 2:00 in the First Methodist Church, of Dumas. Mr. Turner had been ill for some time and passed away last Saturday night. Brother Herbert Hughes of Gruver officiated. The Choir of the Methodist Church sang "When The Roll is Called Up Yonder" and "Rock of Ages." The many floral offerings and the large congregation testified to the esteem in which he was held. Burial was in Lieb Cemetery. The long procession of cars from Dumas, and the number of people waiting at the cemetery were further testimony to the many friends he had in this area. Durward Cluck, Gene Cluck, Pete Cluck, Pike Cluck, Dean Cluck and Bob Cluck were the pallbearers.

Elbert Wilson Turner, (better known as Burt) was born April 4th 1879 in Ill. He passed away March 22nd at 10:25 p.m. 1958. He had moved to Kansas with his parents as a boy of three. He became a christian in early boyhood. He was united in marriage to Elizabeth Rebassa Stamm. To this union was born seven children. One son preceded his father in death. Roy Turner, May 30th 1955. He is survived by his widow, Elizabeth Turner, four sons, Everett Turner of Peabody, Mass., Ned Turner of Spearman, Floyd Turner of Gruver, and B. J. Turner of Waka. Two daughters Mrs. Alice Queen of Liberal Kan. and Della Trexler of Dumas. One sister Mrs. Ollie Caudle, and one brother George Turner of Gem Kansas. There are fifteen grandchildren, and three great grandchildren. Burt Turner came to the Panhandle in 1909. Here he has friends by the hundreds who knew and loved him.

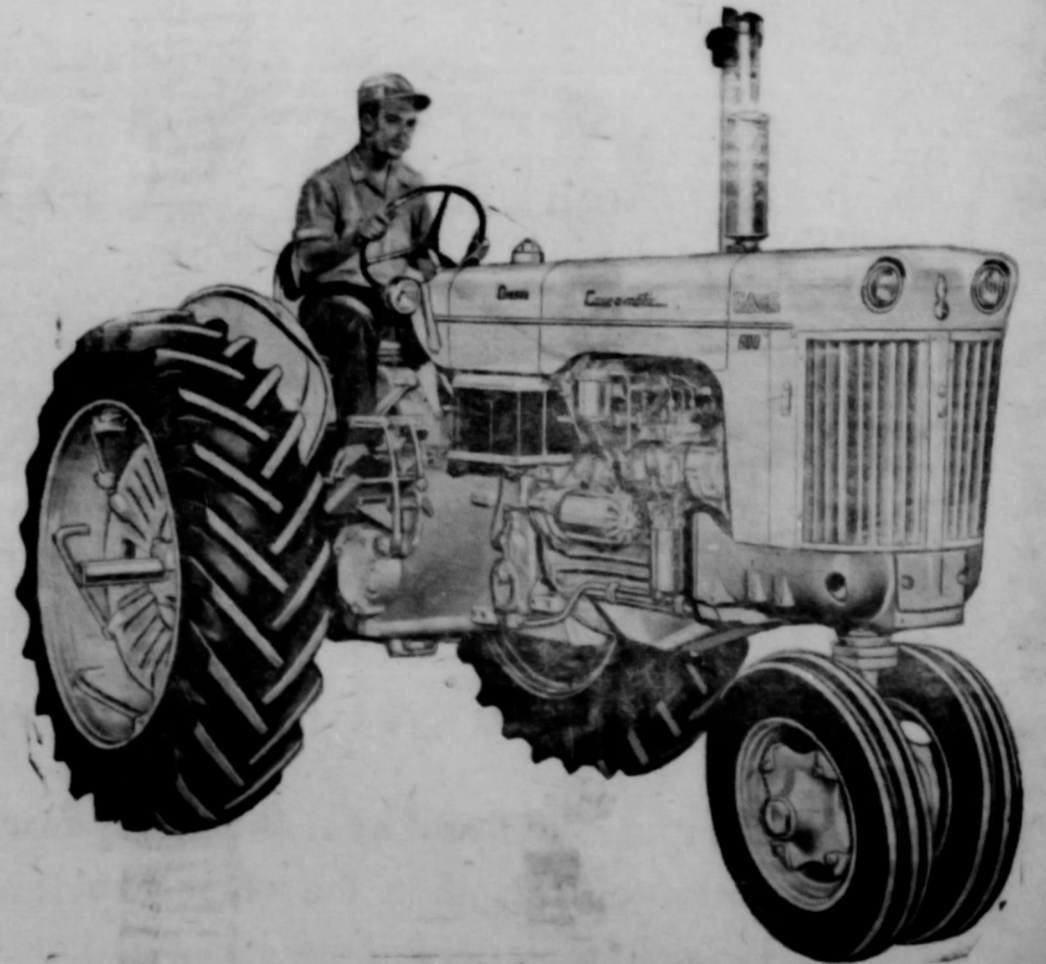

NEW CASE 800 Series Tractor features CASE-O-MATIC DRIVE which senses the load, doubles pull power and increases torque INSTANTLY . . . AUTOMATICALLY . . . PRECISELY. With Case-o-matic Drive there is no clutching, no shifting, no stalling.

Spotlights join limelights at the R. L. McClellan & Sons' Premiere Showing of the 1958 Case-o-matic tractor line at 203 Cellard St.

Mr. Roy McClellan explained that, "We are holding a special Open House during which the people in this area will get the first look at new Case tractors with years-ahead styling, engineering and performance." In the "limelight" will be special representatives from the new Case line of 13 tractors and 126 models. This impressive line-up includes

crawler models and wheel models, completely new from twin headlights to hitch, for on-the-farm and off-the-farm jobs.

Spotlighted during the Open House will be what J. I. Case heralds as "the greatest engineering achievement in farm tractors in 25 years." This is Case-o-matic Drive.

A motion picture specially filmed at the "World Premiere" in Phoenix, Arizona will be shown every hour on the hour. This film features top-of-the-line

between Case-o-matic tractors and competitive models.

Case-o-matic Drive is described as being entirely different from conventional tractor power. R. L. McClellan stated that Case-o-matic Drive doubles pull power, instantly, precisely and automatically. He went on to say, "With Case-o-matic Drive there's no clutching, no shifting, no stalling."

Open House dates are scheduled for March 27, at Spearman 10:00 a.m. to 4:00 p.m. There will be refreshments for everyone attending.

# Low Rent Housing Program For City Is Approved In Washington.

CK Govt. PD BX Washington DC 1155 A.M.

March 25, 1958

W. J. Miller

For release Wednesday a.m. March 26th. Housing and home finance agency today advised approval of Spearman's workable program for elimination and prevention of slums and blight. Understand this is first step in aster plan to be completed by Spearman community by December 1959. Best regards.

Congressman Walter Rogers

Senator Lyndon Johnson

JKGBV JPYW

Editor Spearman Reporter  
Spearman, Texas

### New Feeding Information To Be Presented At Texas Tech Livestock Feeders Day Program Will Feature Research Test and Discussions by Livestock Authorities

The Texas Tech College Annual Livestock Feeders Day program will be held on the College Campus in Lubbock, Texas, on April 1, according to an announcement by Dr. W. L. Stangel, Dean of the School of Agriculture.

The program is being held at the conclusion of steer fattening experiments which have been conducted by the College under a research fellowship grant provided by the Texas Cottonseed Crushers' Association to study methods of cattle feeding which may increase gains and reduce costs. The experiment was planned and conducted in cooperation with the Texas Agricultural Experiment Station. It studied the use of hormones, roughage pelleting, and replacement of alfalfa. During the morning program Texas Tech researchers will discuss the results of the experimental test and visitors will inspect the steers which have been fed the test rations. The cotton seed hulls of the Lubbock area will provide a live lunch for those attending the field day at noon.

The afternoon session of the program will be held in the Memorial Auditorium in the Agriculture Building on the Campus. Current livestock developments and the results of the latest research in the field of cattle feeding will be discussed by nationally recognized cattle authorities and research scientists.

The current Texas Tech steer feeding trial is the largest and most comprehensive in the long series of cattle experiments which have been conducted for the benefit of cattle feeders in this extensive feed producing area. Forty steers have received pelleted cottonseed hulls in comparison to forty others which have been fed the usual loose hulls. Preliminary results obtained before the conclusion of the experiment indicate that pelleting of the hulls has increased the rate of gain in an experiment conducted during the previous year, feeding pelleted cottonseed hulls increased the rate of gain about 40 pounds per steer, and the cost per hundred pounds of gain was more than one dollar less than when loose hulls were fed.

The use of the hormone stilbestrol in the graincottonseed

most-cottonseed hulls ration appears to be increasing the rate of gain and decreasing the cost of gain. These trends are in agreement with results obtained with stilbestrol in test conducted throughout the Nation and with those from the Texas Tech experiment conducted with a similar ration last year. In that trial, feeding stilbestrol increased the daily gain one-third of a pound and decreased the cost of gains more than three dollars per hundred pounds. The current experiment which will be reported at the field day, in addition to testing the effect of stilbestrol, gives feeders an opportunity to compare the feeding of stilbestrol with the use of implanted stilbestrol pellets.

Because alfalfa may sometimes be difficult to obtain and relatively high in cost, a third phase of the current experiment was planned to determine whether the usual small amounts of alfalfa which are used in cottonseed hulls rations may be replaced by vita-

### Bible Study Group Met Thursday, 20

The Bible Study Group met in the home of Mrs. Billy Miller Thursday evening at 7:30.

The meeting was opened with prayer by Mrs. Springer, followed by the lesson by Mrs. Bernard Barnes. She gave the lesson on "The New Birth" which is the topic under study from the book, What The Bible Teaches by R. A. Torrey.

Ladies present answered roll call with a Bible verse pertaining to Salvation. Refreshments were served to: Malolah Fullbright, Mae Hargis, Polly Thorne, Edith Smith, Doris Springer, Adalyn Barnes, Linda Crawford, Jaunita Pierce, Betty Porter, Marie Madden, Ina Martin, Margetta Shaw and the hostess Mrs. Miller.

**CARD OF THANKS**  
We wish to thank all our friends and neighbors for the kindness during the illness and death of our loved one Mrs. Bert Turner and family 1tp

**CARD OF THANKS**  
May I take this means of thanking all who was so good

to me while I was in the Hospital. Thanks for the flowers, cards and a beautiful meal. Dave Hand 14-p

**FOR SALE**—Small child's Saddle. Good condition. Reasonable. Wesley Garnett. Phone 6161. 17-rmc

### LEGAL

#### CITATION BY PUBLICATION STATE OF TEXAS

TO: Thomas C. Spearman, residence being unknown, and the unknown heirs and legal representatives of the said Thomas C. Spearman; L. S. McClellan, R. Mathews, Hansford County, Texas; Orvil Mathews, Hansford County, Texas; Nova Foote, and husband, C. D. Foote, Floyd County, Texas; and Evelyn Couch and husband, Ted Couch, Potter County, Texas; Maude Mathews, a widow, Hansford County, Texas; the unknown heirs and legal representatives of Alma Mathews, deceased, residence being unknown, their heirs and legal representatives if they now be deceased; Virgil Mathews, Hansford County, Texas; Orvil Mathews, Hansford County, Texas; Nova Foote, and husband, C. D. Foote, Floyd County, Texas; and Evelyn Couch and husband, Ted Couch, Potter County, Texas; Maude Mathews, a widow, Hansford County, Texas; the unknown heirs and legal representatives of Alma Mathews, deceased, residence being unknown, their heirs and legal representatives if they now be deceased; the unknown heirs and legal representatives of John O'Loughlin and wife, Kate O'Loughlin, both being deceased, their heirs and legal representatives if they now be deceased; John Berry, Mrs. J. H. Buchanan, C. E. Campbell, M. S. Chambers, H. H. Crooks, Roy Jones and T. D. Sansing, Trustees of The Methodist Church, Spearman, Texas and their successors in office, are defendants.

A brief statement of the nature of this suit is as follows: A suit in trespass to try title for rents, damages, removal of cloud, writ of restitution and possession, general and special relief, in law and equity and concerning All of Lots Nos. One (1), Two (2), and Three (3), in Block No. 52, Original Town of Spearman, Hansford County, Texas; plaintiffs alleging statutory trespass to try title; three, five and ten years Statutes of Limitation and holding under a registered deed for more than three and five years, and payment of taxes during such period; as more fully shown by plaintiffs' petition on file in this suit.

The officer executing this process shall execute the same according to the law and make due return as the law directs. If this citation is not served within 90 days from issuance, it shall be returned unserved.

Issued and given under my hand and the seal of said court, at office, in Spearman, Texas, this 28th day of February, 1958.

Sada C. Hoskins  
Clerk of the District Court of  
Hansford County, Texas  
Keesee C. Richardson, Deputy  
14-4tc

### POLITICAL ANNOUNCEMENTS

ED VERNON  
Commissioner Precinct No. 2  
MRS. MERLE WASHINGTON  
County Treasurer

MRS. SADA HOSKINS  
County Clerk  
J. W. (BUCK) BUCHANAN  
State Representative,  
95th District

JOHNNIE C. LEE  
County Judge, Hansford Co.

### HELP WANTED

Help Wanted—Lady to clean Cabins. Call at Patton Motel. Phone 3861. 15 rtn

**"EXCEPTIONAL OPPORTUNITY"**  
For reliable person, man or lady, with vision and ability to act immediately for a lifetime of assured income. To service route of cigarette machines established locally for operator. \$900 to \$1,800 cash investment required. THE RETURN OF WHICH IS GUARANTEED IN WRITING BY US, for you to earn up to \$260 per month part time. You can net up to \$28,000 annually on a full time basis. We are an established reputable concern with the finest and oldest name brand equipment. If you have the cash and are sincerely interested please write giving your phone number and brief background for local interview at your convenience. 15-4TC

**FOR SALE**—Maytag, chest type Deep Freeze. See Oia Sparks after six. Phone 5906 15-4TC

**FOR SALE**—Apartment cook stove. Used 15 months. \$50.00. Phone 2851, or see Mrs. Delores Kirk. 3T-p

**For Sale**—Spring Barley Seed. Good and clean. \$1.00 per bu. See or phone Ray Moore. Phone OL 9-5952 13-5TP

**For Lease**—720 square feet of office or store space in new Post Office Building. For information contact Postmaster, Spearman, Texas. No. 11—RTN

**WANTED**—Lady to care for elderly lady in home. Write P. O. Box 526 Spearman. No. 17-2t-p

**FOR RENT**—Modern, light house-keeping apartment. Private L. T. Dossett. Phone 5431 17 S. Snider St. 17-2tc

Air Conditioning—temperatures made to order for all-weather comfort. Get a demonstration!

### FOR SALE

**FOR SALE**—Used mattress and springs. Like New, Single Bed size. 213 S. Bernice St. Phone 4486 17-2tc

**FOR SALE**—Would like to sell equity in 1955 42 ft. Melody Home house trailer. Will take car in on down payment. Phone OL 9-4501. 17-1tc

**FOR SALE**—1950 Model Trailer House. 30 Foot American. 1 bedroom space. Phone OL 9-6631 17-1tp

**FOR SALE**—To be moved. Very good 2 bedroom house built in 1952. Nice kitchen cabinet, nice bath room complete floor furnace. Located in Texhoma. Will move easily. Size 24 by 28 Ft. Price \$3250.00 Wesley Lunt Box 125 Sunray, Texas. 17-2tp

**FOR SALE**—760 Ft. 8 Inch gated aluminum pipe with trailer and ells. Price \$125 per foot. Wesley Lunt. Box 125 Sunray, Texas. 17-2tp

**FOR SALE**—Maytag, chest type Deep Freeze. See Oia Sparks after six. Phone 5906 15-4TC

**FOR SALE**—Apartment cook stove. Used 15 months. \$50.00. Phone 2851, or see Mrs. Delores Kirk. 3T-p

**For Sale**—Spring Barley Seed. Good and clean. \$1.00 per bu. See or phone Ray Moore. Phone OL 9-5952 13-5TP

**For Lease**—720 square feet of office or store space in new Post Office Building. For information contact Postmaster, Spearman, Texas. No. 11—RTN

**WANTED**—Lady to care for elderly lady in home. Write P. O. Box 526 Spearman. No. 17-2t-p

**FOR RENT**—Modern, light house-keeping apartment. Private L. T. Dossett. Phone 5431 17 S. Snider St. 17-2tc

### CONSTRUCTION

**IRRIGATION WELL SERVICE**  
Pump and Bowl Repairs  
Clean Out Holes  
Gear Head Repairs

**B & C EQUIP. CO.**  
Phone OL 9-2351  
Spearman, Texas

### ANTHONY ELECTRIC

★ Industrial and Oil Field Wiring  
★ Commercial and House Wiring  
★ Contracting and Repairs  
**L. L. ANTHONY**  
Phone OL 9-3361  
413 S. Barkley St.  
Box 777  
Spearman, Texas

### Macias Construction Co.

Homes under Construction in South Spearman.

### G. I., FHA Loans WILL TRADE

See Us For Your Building Needs  
Alex Medina  
1002 Evans  
Spearman, Texas

**SELLING OUT OUR STOCK OF**  
B. F. GOODRICH TIRES  
SALE PRICES —  
STOCK WILL CONSIST OF  
GENERAL, GATES AND FISK TIRES.

WE ARE DISTRIBUTORS OF  
BLACKLEG SERIUM AND VACCINE.

ALSO - TORNADO SIGNALS  
Floor Mats - Mufflers - Mirrors  
AUTOMOTIVE ACCESSORIES

### ROSS'S

**TEXACO SERVICE STATION**  
S & H GREEN STAMPS  
DOUBLE STAMPS MONDAYS  
Phone OL 9-2031  
B. F. Goodrich & FISK TIRES

### MOTOR WISE

Fill or up...one plus

**A. & G. Humble Service**  
WYATT ATKINS  
RAYMOND GILLEY  
For the life of your car GO GULFI

**Hansford County**  
V. F. W. POST NO. 6287  
Regular Meeting Nights  
2nd and 4th Tuesday  
of each Month  
Commander, Warren Jeffries  
Sr. Vice Com. Kenneth Evans  
Jr. Vice Com. Clarence Mitchell  
Chaplain Johnnie Lee  
Gtr. Master Johnny P. Varson  
All members are urged to attend these meetings.

**Hansford Lodge**  
1040  
A. F. & A. M.  
Regular Communication  
2nd and 4th Monday  
of each month  
Buster Kirk, W. M.  
Roy L. McClellan, Secretary

**Looking for Service Try Orange Disc Service!**  
ALTON WAYNE  
Phone 2381

### MEDICINE

**Dr. D. E. Hackley**  
OSTEOPATHIC PHYSICIAN  
AND SURGEON  
304 MAIN ST  
Office Hours: Week Days 9:12 and 1-5  
Saturday 9-12  
Office Phone — Residence Phone 4851 5181

**Dr. Reese Nowlin**  
DR. GENE K. SMITH  
OPTOMETRIST  
OFFICE HOURS  
9 to 12 a.m. 1 to 5 p.m.  
Saturday 9 - 1  
Phone 5481  
No. 10 SW 2nd Avenue  
Perryton, Texas

**R. L. Kleeberger**  
M. D.  
Physician  
and  
Surgeon  
Medicine, Surgery,  
and  
Obstetrics  
Hours: 9-12 a.m. - 2-5 p.m.  
CLOSED ALL DAY THURSDAY  
AND SATURDAY AFTERNOON  
Phone: Office 9781  
Res. 2181  
16 S. W. Court  
Duffy Bldg.  
Spearman, Texas

**Dr. F. J. Daily**  
DENTIST  
No. 16 S. W. Court St.  
Phone 3581  
Spearman, Texas

**SANFORD HOSPITAL AND CLINIC**  
Perryton, Texas  
Phone 2821 or 2831  
ROY K. SANFORD, M. D.  
Pediatrics  
J. BLUFORD JOHNSON, M.D.  
General Surgery  
O. U. MONROE, M. D.  
Obstetrics - General Practice

### INSURANCE

**E. C. GREENE**  
• Real Estate  
• Loans  
• Insurance  
Phone 4261 — Box 148  
Spearman, Texas

### B. M. A. INSURANCE

**E. K. SNIDER**  
Spearman, Texas

### AMBULANCE FLOWER

Number  
Dial 2751  
SPEARMAN, TEXAS

### Boxwell Bros.

Funeral Home  
and  
Flower Shop  
Day — Night Phone 2781  
SPEARMAN, TEXAS

### C. and J. Drilling Company

SLIM CATES - - BUD JACKSON  
Featuring Irrigation well drilling and domestic wells for windmills and small pumps  
TELEPHONES  
Olive 9-4756 OL 9-2216

GLASS REPLACEMENT  
Body Shop and Painting  
**R. L. (Smoky) Huse**  
Spearman, Texas

### FORSALE

SPRING BARLEY SEED  
**G. H. ETLING**  
GRUVER, TEXAS

### Jim's

SERVICE  
and  
APPLIANCES  
— Appliance Service Work —  
— Sew Appliances —  
**JIM SUTHERLAND**  
Phone Olive 9-6881  
Spearman, Texas

A reader operator can receive a full report

Again we bring you a hand in hand Mrs. Ira Hark with two bull barn, Graine This couple former Loree Jackson, pion home sector lived at the both are gra affairs over th

### AT LAST! Go Wheels and NOBLE

New Noble Hydrant operates on tractor's hydraulic system. LIFTS end of ground. FOR FURNISHING ON CLEARING SPIGERS FOR TRANSPORTING. COME IN TODAY—

Hansford

Now is the field seed. C needs, baby Also have cattle cubs.

### EQ

# CHEVROLET IS LOWEST PRICED OF THE LOW-PRICED THREE IN THE MODELS MOST PEOPLE BUY!\*

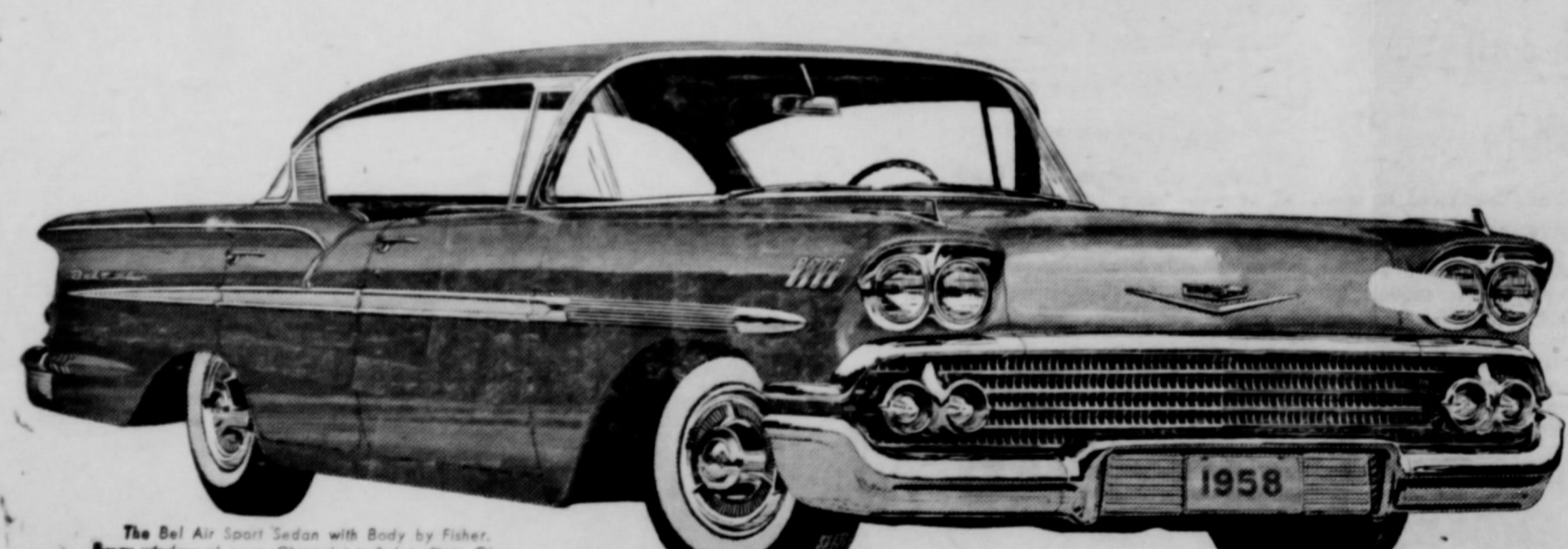

The Bel Air Sport Sedan with Body by Fisher. Every widow of every Chevrolet is Safety Glass.

—and you get more for your dollars besides!  
Compare 'em and see. In the models most people prefer, Chevy costs you less than the other two low-priced cars. Yet Chevrolet's the only thoroughly new car in its field!

The closer you compare Chevrolet with the other low-priced cars, the faster Chevy comes off as the biggest buy in its field. Big in size. Extra big in value!  
Look at Chevrolet's fresh new '58 look. This one's all new—lower, wider and a full nine inches longer. Look at the fine craftsmanship

of the only Body by Fisher in the low-price field. Sample Chevy's spirited performance. Feel its solid, smooth big-car ride. Add up all you get and weigh it against Chevrolet's low price and long-famous economy. You'll find that nothing else near the price offers more for your money. See your Chevrolet dealer.

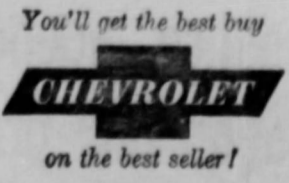

You'll get the best buy on the best seller!

\*BASED ON FACTORY LIST PRICES FOR COMPARABLE SEDAN AND HARDTOP MODELS.

See your local authorized Chevrolet dealer

## JAMESON CHEVROLET CO.

120 Main Spearman, Texas Phone OL 9-2291

**DICINE**  
**Hackley**  
 C. PHYSICIAN  
 SURGEON  
 MAIN ST  
 Week Days  
 1-8  
 9-12  
 Residence Phone  
 5181

**Nowlin**  
 K. SMITH  
 TRIST  
 HOURS  
 1 to 5 p.m.  
 9-1  
 448/  
 Avenue  
 Texas

**berger**  
 an  
 on  
 rger,  
 28 p.m.  
 THURSDAY  
 PTERNOGS  
 5781

**ly**  
 W. S.  
 TRIST  
 HOURS  
 1 to 5 p.m.  
 9-1  
 448/  
 Avenue  
 Texas

A reader identifying the owner or operator of the farm on page one will receive a free one year subscription to the Reporter.



The owner or operator of the farm on page one is asked to call at the Reporter and receive a beautiful photo free of charge.

Again we get a lot of pleasure in writing up the brief story of a mighty fine family that have gone hand in hand with the progress of this area. Mr. and Mrs. Ira Harbour live in a 8 room modern farm home with two baths. Their home is dotted with machinery barn, Graineries, Hay shed and garage. This couple married in 1939. Mrs Harbour is the former Loreen Jackson daughter of Mr. and Mrs. Dan Jackson, pioneers of this area. They purchased their home section in 1940 from Don Terry. They have lived at the home and raised their wonderful family. Both are graduates of Spearman High school, and both have taken an active part in civic and church affairs over the years. They are members of the Baptist

church at Spearman, members of the Farm Bureau. Ira has been a director of the North Plains Co-op electric company for 14 years and has served as President of the organization for the past 6 years. He is a member of the Soil Conservation board.

In addition to the home section, which is an irrigated section with 130 acres in maize and 300 acres in wheat, with a two acre vegetable garden, the Harbours cultivate another quarter section of dry land wheat. They own a small irrigation farm near Texline, and own two sections of grass land near Stinnett. Normally the Harbours handle a herd of 200 steers. They are very thrifty folk, and live off the land with their garden products canned and in deep

freeze.

Mr. and Mrs. Harbour are proud of their family of two girls and two boys. 15 year old Ann is the oldest daughter, and nine year old Gene is the other daughter. Seven year old Curtis is the oldest son and the boss of the family is 4 year old T. I. Junior, and they call him Ted.

Ira has a hobby of hunting and fishing, which in our books is the smartest thing he can do. He has not missed the annual deer hunting season but one year since 1943, and he brings back the bacon or rather the buck meat. Mrs. Harbour enjoys both hunting and fishing and says when she gets her family raised she plans to go with Ira on his jaunts to the mountains

**Welcome To The Spearman Steakhouse**

Mystery home owners and all the citizens of this area.

Mr. and Mrs. Howard Huffman, Owners

**"Built on Confidence, Growing on Service"**

First State Bank

Banking Hours 9:00 A. M. -3:00 P. M.

**AT LAST! Put Your Hoes and Harrows On Wheels and Lift Them Hydraulically!...with NOBLE HYDRA-CART**



New Noble Hydra-Cart operates on tractor's hydraulic system. LIFTS entire 4-row hoe clear of ground. FOR TURNING ON END - ROWS. CLEARING SPACES OF TRASH. OR FOR TRANSPORTING.

- ONE CART — for all lifting and transporting of hoes and harrows. Fits all makes in 4-section sizes.
- Eliminates use of skids — or loading onto trucks, etc.
- EXCLUSIVE! Height of entire drawbar can be adjusted to meet every field condition. Drawbars (optional) are quickly detached.
- Unit folds as narrow as two center sections for passing through gates or transporting.

(Any standard 4 stroke remote control splinder may be used on the Hydra-Cart.)

**COMES IN TODAY! — and find out more about the great new NOBLE HYDRA-CART!**

Hansford Implement Co:

Now is the time to book your hybrid field seed. Check with us on all seed needs, baby chicks and poultry feeds. Also have complete stock of all range cattle cubs, remerse and supplies. ....



**USED APPLIANCES and T. V.**

- |               |          |
|---------------|----------|
| Washers       | Dryers   |
| Maytag        | Hamilton |
| Blackston     |          |
| Whirlpool     |          |
| G. E.         |          |
| REFRIGERATORS | T. V.    |
| 10' I. H.     | Emerson  |
| 8' Kelvinator | Philco   |
|               | Sonora   |

**B and C Equipment Co:**

NORGE — ZENITH — KELVINATOR

SEE US FOR YOUR  
 HARDWARE AND  
 HOUSEHOLD NEEDS  
 FOR 1958!

Spearman Hardware

Phone Olive 9-3671 .... Spearman, Texas

John Bishop



**Spearman Drug Store**

Mr. and Mrs. Bruce Sheets

Spearman, Texas

SEWING MACHINES  
 REDUCED  
**\$99.95 UP**

We stock the New Homemaker Mch both portable and Cabinet model

Also

Domestic and White Rotary Machines

All machines in plain or automatic Zig-Zag

White's Auto Store

Ike Baggerly

Winter Barley Seed.

STORAGE—

FOR MILO AND WHEAT

R L McClellan Grain Co:

- AUTOMOTIVE -  
 Parts and Supplies

Owens Sales Co:

Claude Owens



**THE SPEARMAN REPORTER**  
 SUCCESSOR TO THE HANSFORD HEADLIGHT, PUBLISHED THURSDAY OF EACH WEEK IN HANSFORD COUNTY, TEXAS.  
 WILL J. MILLER, EDITOR AND PUBLISHER  
 ENTERED AS SECOND CLASS MATTER NOV. 21, 1919 AT THE POST OFFICE AT SPEARMAN, TEXAS, UNDER THE ACT OF MARCH 3, 1879.  
 IN HANSFORD AND ADJOINING COUNTIES, ONE YEAR \$2.50  
 OUT OF HANSFORD AND ADJOINING COUNTIES, ONE YEAR \$3.00  
**CLASSIFIED ADVERTISING**  
 First insertion, 4c per word; 2c a word for every issue thereafter  
 Card of Thanks, 4c per word. Display Rates on Request  
**NOTICE TO THE PUBLIC:** Any erroneous reflection upon the reputation or standing of any individual, firm or corporation that may appear in the columns of The Spearman Reporter will be corrected when called to the attention of the management.

## Recreation Laboratory Scheduled For May 11-17

The eight Annual Southwestern Recreation Leaders' Laboratory will be at the Lazy Ray Ranch, James Springs, N. M. May 11-17, according to Geronimo (Jerry) Chavez, associate 4-H club leader at New Mexico A&M College. Adult men and women leaders from any youth or adult organization are invited to attend. The Laboratory is intended to be a vital experience in developing those who have dedicated themselves to service to others—a practical exposition of what recreation leaders term "The Good Life." Good fellowship and sharing of ideas will be stressed throughout the week. **Outstanding** resource people will square dancing, crafts, music, group leadership, and demonstrations, tours, parties, and ceremonials will round out the training program.

Total cost of the course is \$30; \$5 must accompany registration request, and \$25 is payable when guest arrive at the Ranch. The \$30 covers cost of meals, lodging, insurance and the valuable Rec Lab notebook.

Brochure and registration form may be obtained by writing to Mrs. Jackie McLeRoy, Box 995, Dimmit, Texas.

Lazy Ray Ranch is located in the Jemez Mountains 23 miles from Jemez Springs, 82 miles northwest of Albuquerque, and 80 miles west of Santa Fe.

Information may be obtained from Robert Adamson, Hansford County Agent, a director of the Lab.

**Mrs. L. S. McLain Hostess**  
 The Fine Arts Department of the 20th Century Club met in the home of Mrs. Wesley Garnett Thursday with Mrs. L. S. McLain as hostess.

Mrs. Olin Sheets, Chairman, presided. As March is "Texas Day Month," Mrs. McLain made an interesting talk on "Texas under Six Flags" explaining how and when Texas became the Lone Star State. Mrs. J. H. Buchanan spoke on "Texas Parks and Memorial Shrines." She pointed out that there are 12 state parks. The Big Bend Park is also a national park consisting of 2,000,000 acres, with the highest peak more than 10,000 feet. The Palo Duro Canyon Park created in 1933 is the next largest, having 15,103 acres. It was recently allotted several thousand dollars for development. Mrs. Buchanan mentioned a number of State shrines and memorials that all Texans should see.

Mrs. Wesley Garnett interested members with moving pictures recently made of Texas wild flowers, acres of them, and more than 40 varieties. She also showed a few scenic pictures made on Sitka Island, Alaska showing beautiful flowers and grass, but no trees. Since the Garnett family had made a trip to Mexico City during the Christmas holidays, she also showed some pictures of Mexico.

Mrs. Sheets conducted a short business session, and the meeting closed with members repeating the Club Collect.

Miss Polly McLain and Magda Lynn Garnett played two piano

numbers while the hostess served a lovely refreshment plate to the following members: Mesdames: George Buzzard, Olin Sheets, Deta Blodgett, Woodville Jarvis, R. W. Morton, G. C. Brillhart, Jr., D. D. Spoonmore, J. H. Buchanan, L. S. McLain and Wesley Garnett.

## Spearman's Band Director Chosen To Judge Clinic

Watson, was the only High School Band Director chosen from a group of College leaders to judge a Band clinic held in Dublin Texas March 17.

Mr. Watson was asked to judge the Woodwinds.

Other Directors chosen to act as Judges included: David Kaplan from West Texas, Jim Jacobson from TCU, Colonel Earl D. Ions from Arlington State College and Mr. Brown from North Texas State College.

Mr. Watson has proven to be an outstanding Band Director for the Spearman Schools. He came to Spearman when music and band was at a low ebb, and has built up an award winning 75 piece High school band and as good a one in Grade School.

## Mrs. David Parker H. D. Club Hostess

Mrs. David Parker was hostess to the Hansford H. D. Club, Tuesday afternoon in her home.

Mrs. Daniel Sheets, president, presided at the business session. Plans were made to attend the district convention at Stratford April 10. Mrs. H. H. Chevalier has been elected as delegate. Mrs. J. T. McWhirter gave a demonstration on "Family Games"—games that can be made and played by the family.

Refreshments were served to Mrs. Daniel Sheets, J. C. Hoover, H. H. Chevalier, Pete Fisher, Jack Carroll, J. T. McWhirter, Richard Kingsley, Joe Trayler, Elmore Vanderburg, Don Spoonmore, Dub Davis, David Parker, and Bertha Gatlin.

### OSLO NEWS

Last Sunday there was no news turned in to the Reporter so we did not write any. A little more moisture has fallen but none of sizeable amount. Everything looks pretty and green, or should I say the fields of wheat are looking nice.

Mrs. David Knudson left Friday morning to be at the bedside of her mother in Chehalis, Washington.

Mrs. R. W. Cooksey and Mrs. Bill Johnson took several 4-H Girls to Spearman Saturday evening to a Banquet. This was in honor of the 4-H girls and boys. Everyone enjoyed the all day

quilting party at the parish hall Tuesday. Several more ladies came back Wednesday and helped finish two lovely quilts.

Mr. and Mrs. Elmo Dahl and son of Garland visited in the Clarence Johnson home Tuesday evening.

Mr. and Mrs. Jodie Knudson were Sunday dinners guest in the Joel Stavlo home recently.

Pastor and Mrs. Holen were coffee guests in the home of the Robt. Alexander's in Gruver Sunday. Accompanying them were Mr. and Mrs. Gordon Stedje.

We are informed of a new home being built in Gruver by our good friends the Anson Wards. It is in the north part of town near the Glen Truax and Jack Thomas homes which have been built recently. We are happy for Anson and Kathryn and look forward to visiting them in the near future.

A surprise dinner was given in the parish hall Sunday for Pastor and Mrs. Holen who have been serving our congregation for the past two months. A large crowd was present and dinner and visiting was enjoyed by all. The congregation presented them with a slide camera so that he can collect pictures in their travels. We enjoyed hearing about their visits abroad to Norway and now will be expecting to see some pictures!

This little bit of news will be interesting to people who do not live here. Mrs. Clarence Johnson has been trying her best to get dry dirt in order to start her tomato seeds in preparation of their Spring garden. Since we have had so much snow and damp weather, they finished feeding some bundles now and Missie has the dry dirt!

Mr. Ed Hierche of Levelland, Texas passed away Friday evening. He was stricken with a heart attack. His wife is a sister of the late Mrs. Clara Stedje.

Mrs. Earl Reynolds of Sunray and Mrs. Durward Cluck were dinner guests in the J. H. Spivey home in Guymon Monday.

## This'n That



### Around Gruver

It was our sad duty this week to conduct funeral services for another rear friend. Burt Turner known all over this area passed away last Saturday night at the age of 78. The full story will be found in another article.

We are happy to report that Jim Cator is making a good recovery, and will probably be home within the week.

Mr. and Mrs. Gay Fletcher, and Mr. and Mrs. "Mac" McClure left early this week for a two weeks trip to California. They will visit Los Angeles, and San Diego. While there they will spend some time with their son Bobby and his wife and baby. Bobby is in the Air Force and stationed out there. His wife is the former Judy Vernon. Mrs. McClure is Gay's sister. Mrs. Mary Fletcher will travel with them as far as El Paso, where she will visit with her daughter Mrs. Cecil Winder and her family.

Mr. and Mrs. I. W. Ayres Sr., celebrated their 56th wedding anniversary last Sunday with open house. Some 55 friends dropped in to congratulate them. These were largely members of the family. Mr. and Mrs. Ayres have just returned from a visit to Houston and Gainesville.

Mr. and Mrs. Taber attended the District Post Office meeting in Amarillo Saturday. They enjoyed the meeting and of course the banquet.

Mary Pat Orman of Borger, went to Los Angeles with the Borger High School Chior. Pat is the daughter of the former Margaret Gross, and is the granddaughter of Mr. and Mrs. O. J. Gross.

Mr. and Mrs. Anson Ward are building a new home in town. They sold their country home to an employee of the Shamrock Plant west of town, and he is moving it into town. So we have two more new homes in town.

Mr. and Mrs. Will Harris finally took that flying trip to Los Angeles. They visited in the home of Mr. and Mrs. John Walker. Mrs. Walker is Will Harris' niece. They had a wonderful time. Will picked lemons and avocados. This was Will's second trip in an airplane. His first one was with J. C. several years ago when Jake was flying. Anyone who rode in an airplane with J. C. would have no fear in an air liner. Someone asked Will how he liked to travel so fast. Will said "it wasn't so fast." Every time the plane stopped, the same little red wagon drove up behind it to fill the gas tanks.

We understand that burglars robbed the Southwestern Public Service again. This time they only got about ten dollars. That wasn't worth the trouble.

## Don't Name It

**Health Report**—For the benefit of friends who are still urging me to take care of myself, let me report, that I am doing just that. Was able to work about 4 hours a day last week . . . but doubt if I did much good for the staff of workers here at the Reporter. Had to have the boys do all the lifting, cleaning of my linotype and waiting on me like a spoiled child. Guess the bunch would be better off if I would stay home and watch TV, but honestly I just can't take it any longer sitting around the house and trying to be nice to Eddie Faye and Stevie. I just gotta come down town and wander around, write a few stories and try to get back into the harness slowly. Learned from folk who have had this same operation that I will not be able to run a foot race and be my normal healthy self for just about a year . . . and that's real discouraging to me, cause so far as I am concerned, I want to get back to work and live a normal life . . . but I can take it.

If I could drive a car 450 miles or more, I would take a 2 weeks trip to visit my cotton picking brother, and play dominoes and sit around on the creek bank fishing. Guess I will have to wait until can catch a time when some of the family can drive the car. Course I am tempted to write a letter to Mr. and Mrs. Joe Edwards and tell em I have my sleeping bag all packed and ready to take em up on their fine letter they wrote to me while I was in the hospital. They informed me they had two locations staked out that were real fishermen parades . . . and that all I had to do was roll up my sleeping bag and let em know when . . . but honestly, I would be a little afraid to go with such experts as the Edwards now. But you folk just gotta take me some time. I got the written record on this invitation, and I aim to take you up as soon as I am able to do my share of the camp work.

It's hard for citizens of this area to worry much about the recession. With cattle prices high enough for the ranchers to make a profit, and with farming prospects so good that you could almost borrow money on the 1958 crop, we can't be worried about recessions.

And here in Spearman we are sure to have the biggest jam of humanity seeking comfortable living quarters we have ever witnessed. I have inside information (Not official) that a large corporation will move their headquarters here this Spring. Seems that most everyone knows about

this, but we cannot break the story officially until we get the go-ahead, from headquarters of the organization. It will mean that anywhere from 10 to 30 families will move to Spearman permanently. Fact is we are reasonable sure that at least 5 houses have been contracted for and 2 of them are being constructed at this time to house the permanent personnel of this organization. Most of you know who I am talking about, and if you do not and are curious enough to visit me at the Reporter office I will give you detailed information.

THEN we know that there will be a large crew of construction workers here in Spearman beginning this Spring for erection of the large court house annex and jail . . . the big school improvement and the Baptist church annex. Things will surely be rolling by the time wheat crop is ready to harvest . . . and we know it will take extra help to harvest the bumper crop we anticipate both in wheat and maize this year . . . just figure it out for yourself.

Birmingham is England's second largest city.



**TEXAS CANCER CONTROL MONTH**—Dick Simpson of Sweetwater, left and Edwin T. Phillips of Fort Worth, right, state co-chairman of the 1958 Texas Cancer Crusade, look on as Governor Price Daniel signs a proclamation designating April as cancer control month in Texas and April 15 as Texas Cancer Control Day. Noting in his proclamation that more than 10,000 Texans died from cancer in 1957, Governor Daniel called on each citizen "to join in the Crusade to control this disease." More than 80,000 Texans volunteers for the American Cancer Society will be engaged in the educational fund-raising campaign to continue support of society's three pronged attack on cancer through education, research and service to cancer patients.

# Dial away clothesline drudgery

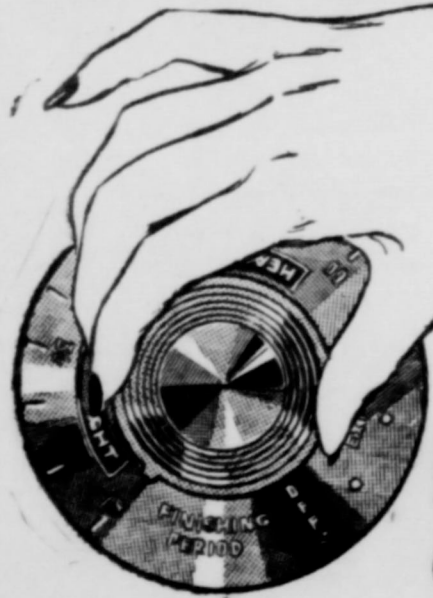

## with an ELECTRIC Clothes Dryer

The turn of a dial frees you from clothesline work and worry . . . when you have an Electric Clothes Dryer. Night or day, regardless of weather, you just set the controls and your clothes dry automatically while you relax or tend to other things. Electric drying not only saves you, it saves your clothes . . . because electric heat is sunshine-clean and precision-controlled, safe for even your daintiest fabrics. Ask for a demonstration soon.

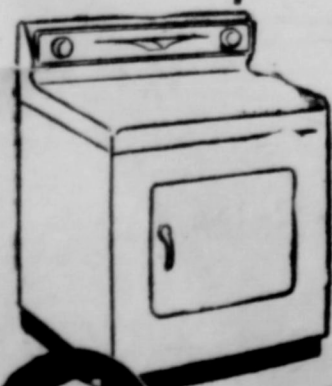

See your local electric appliance dealer



# AMERICA'S FAVORITE FAMILY WAGON...PLYMOUTH



Plymouth carries more . . . does more . . . provides more family fun than any other wagon in the low-price 3 because it's **BIGGEST IN THE LOW-PRICE 3**. You can't buy bigger at any price!

Maybe you're a station wagon family right now. More Americans are each day! But do you know all the really astonishing facts about the Plymouth wagon . . . how much more it gives you than other wagons, at a low budget price?

Size alone is only part of it! The Plymouth wagon is big as wagons in the high-price field that cost \$5500 and more . . . but, in addition to extra size, this glamorous beauty offers a wagonload of other features that are exclusively Plymouth—in the low-price 3!

You simply can't get 'em anywhere else in the field. And once you try them . . . learn how little the years-ahead Plymouth wagon costs . . . you'll never settle for less! Why should you? Your Plymouth dealer has the money-saving story, and he's waiting for your visit.

### 5 big reasons why your wagon should be a Plymouth:

- 1 BIGGEST OF THE LOW-PRICE THREE:** Big as wagons costing thousands of dollars more. You can't buy bigger at any price! 122" wheelbase.
- 2 HOLDS SO MUCH MORE THAN THE "OTHER TWO":** Over 7 cu. ft. more passenger and cargo space. Extra "secret luggage" compartment in 6-passenger models.
- 3 REAR-FACING 3rd SEAT:** Folds flush into the floor; you don't have to store it outside when it's not in use. Easy to enter.
- 4 DISAPPEARING REAR WINDOW:** Rolls down into tailgate. Doesn't get in the way. Only Plymouth has it in the low-price field.
- 5 TORSION-AIRE RIDE—AT NO EXTRA COST:** Only on Plymouth in the low-price 3. Big-car luxury. No sideways on turns or nose-dive on stops.

They don't come any bigger . . . **Plymouth** station wagons

**SPEARMAN MOTOR COMPANY**

316 W. Kenneth Avenue  
 Spearman, Texas

OL 9-5701

ow that there will  
w of construction  
Speaman beginn-  
t for erection of  
house annex and  
g school improve-  
Baptist church  
will surely be roll-  
e wheat crop is  
st . . . and we  
ke extra help to  
umper crop we  
in wheat and  
just figure  
self.

England's second

dwin  
ancer  
April  
oting  
over-  
ase."  
aged  
three  
ents.

H

# Lions Club Talent Show

## Tonight, March 27th

7:30 P. M., High School Auditorium

Admission 50c and 25c

This will be one of the most enjoyable evenings you could spend. Come out tonight, bring the family, and enjoy the fun that goes with a local show . . . All acts are furnished by members of the Lions Club!

This advertisement sponsored by the following...

White Auto Store—Ike Baggerly  
Ideal Grocery  
Gordon's Corner Drug Store  
Equity  
First State Bank  
R. L. McClellan Grain Company  
Hansford Implement Company  
Spearman Drug Company  
B. and C. Equipment Company  
Consumers Sales Company  
J. L. Brock Insurance Agency

C. and H. Motors  
Orange Disc Service Station  
Floyds Locker  
A. and G. Humble Service Station  
Callaway Lumber Company  
Macias Construction Company  
Charlie's Grill  
Son's Cafe  
Johnson's Dairy Kreem  
Jameson Chevrolet Company  
Phillips '66' Service Station

Cates Grocery and Market  
White House Lumber Company  
Bruce Pontiac  
R. L. McClellan and Sons, Case Ag.  
Basin Supply Company  
Chamber's  
Wardrobe Cleaners  
Panhandle Furniture Mart  
Russell's—Roy Russell  
Baker Hotel



**OUTDOORS IN TEXAS**

Field trailers are few and far between, nevertheless these outdoor sportsmen make up one of the most enthusiastic bunch of fellows in the southwest. Many fellows in the southwest know very little about this group. Fact is, bird-dog men and women are usually known only by other field trialers. When a group of them get together the conversation goes something like this: "When did you hear from Dr. Scales, Kingsville?" "How is Haywood McDaniel San Antonio?" How many setters does Billy Burt down in Wichita Falls have?" (He did have 75).

From the top part of the Panhandle to the southernmost part of the state these fellows keep in contact with each other through the years. They usually meet during the year at one trial or another and do some visiting while running dogs Tyler, Bethel, Decatur, Abilene, Paris, Canadian, Kingsville are but a few cities that are the focal point of these field trials. The Panhandle trials are high in the top part of Texas and many miles from other trials sites but the boys in this part of the state don't grieve about that.

There is an old popular saying about fishing areas around here "This is the best fishing place in the world five hundred miles in any direction." This is what the natives tell a newcomer when he is asking about prospects for a place to fish. It is about the same with field trialers but they take this fact on their stride, same as the fishermen. Most of the entries at the Canadian trial are from fellows from distant cities, five hundred miles in any direction—Sayre, Fairview, Briscoe and Okla. home City in Oklahoma, Denver, Colorado, Abilene, Wichita Falls, Fort Worth, Tyler, San Antonio, Kingsville and Lubbock, to name a few of the places that are represented at this Panhandle trial.

Why do hunters of the bobwhite quail, those from far off, who take pride in their pointing dogs, travel across these many miles to compete in the running at Canadian? The main reason is that the State Game Management area furnished grounds that many dog handlers have never seen but only dreamed about. Five thousand acres of rolling grasslands that have been particularly adaptable to the native bobwhite through the years are available. A fellow has a chance to show his dog on native bobwhite quail, strictly as

for the drawing A. S. Jackson, who supervises the trials grounds, was on hand to greet the guests and extend a hearty welcome hand.

What is the object of such an affair as this? Men and women who love and train pointing dogs enjoy competing their dogs with some of the best of them. It's just an outdoor sport but the average person would be surprised how much time and effort is spent by some along this line—in fact, it is not surprising, it is startling. Many office men, execut-

ives, millionaires fellows of meager means and from all walks of life make up the handlers in the bird dog field.

First place winners in the four events were as follows: All-age, Burt's Speedy Beau, setter, male owned and handler by Bud McMurtry, Amarillo, Shooting Dog, Turner's Stylish Mickey, setter, male owned and handler by Carl Risley, attorney for Sayre, Oklahoma; and Puppy, Miss War Storm, pointer, female, C. W. Wiley, from near Denver Colorado.

The spring trials this year were no exception from the others. The drawing of the braces was slowed down due to the fact that fellows from several parts of the country were calling in entries. After the secretary had completed these calls the drawing got underway with more than 80 dogs entered. The fellows from Oklahoma City didn't show up simply because they were snowed in.

Judges H. M. Shelton and Haywood McDaniel, from Tyler and San Antonio, respectively, arrived and were at the drawing the night before the trial started. It might be warm and comfortable as you read this but when these two judges drove off towards the Panhandle the weather forecast was continued snow and temperatures below 20. The judges made it no Canadian even though there was as much as seven-inch snow near their route, plus snow and ice covered roads for the hundreds of miles that they traveled.

Friday morning didn't break with a shining sun flooding the ranch, but rather, a cold, sub-freezing day with a very heavy as they started out in the running of the all age. Second day of the running there was a vigorous snowstorm in action with the visibility near zero. The gallery (the fellows who watched the running) stood out like a display of an arctic sporting goods store advertising clothing for frigid climes.

Cowboys will understand what this group of dog handlers had to contend with since they all rode horseback. Saddling up a horse with the snow a-blowing usually registers with a horseman. Two fellows were bucked off, one suffering a broken knee and the other three broken ribs.

The Texas Game and Fish Commission personnel, as well as the civic leaders of Canadian, went above and beyond the call of duty to provide for the arriving guests. Clean kennels with wheat straw, water, etc., greeted each dog handler who wished to bed his dogs down a few nights at the Texas Game and Fish Commission area. The City Hall in Canadian was at their disposal.

**Get out of the ordinary . . . into an Olds!**

**IT COSTS SO LITTLE MORE TO TRAVEL**

**FIRST CLASS!**

Find out why OLDS is FIRST in sales in the medium price class!



Drop in at our **OLDSmobility OPEN HOUSE**

Ask about our special appraisals for low price cars—all makes, all models, all this week!

SEE YOUR LOCAL AUTHORIZED OLDSMOBILE DEALER

**C. and H. Motors**  
Highway 15  
Spearman, Texas



**Sing Out for SAVINGS**

Sing a song of savings, a store full of buys. Full and plenty values, you'll economize. When you shop this weekend, your budget will be gay to see how much money buys, how little you will pay. That's our Spring Song—the theme music for our storewide **SPRING SALE** featuring your favorite foods and supplies at extra low prices. You will sing the praise of the **BIG SAVINGS** that bloom at our **WELCOME SPRING SALE**.

**ARMOURS 12 oz. CAN TREET 39¢**

**HUNTS 14 oz. CATSUP 2 for 29¢**

**GERBERS STRAINED BABY FOOD 3 for 25¢**

**HUNTS SOLID PAC—TALL CAN TOMATOES 2 for 29¢**

**Frozen Foods**

**LIBBYS FROZEN BEEF CHICKEN OR TURKEY POT PIES 25¢**

**BLUE PLATE FROZEN BREADED SHRIMP 59¢**

**SIMPLE-SIMON 24 oz. FROZEN APPLE PIES each 49¢**

**CINCH—WHITE—DEVILS—GOLDEN—SPICE CAKE MIX 2 for 35¢**

**Fruits & Vegetables**

**EXTRA FANCY—YELLOW—NEWTON APPLES 2 lbs. 25¢**

**ARIZONA—FRESH—GREEN ONIONS 2 bunch 9¢**

**U. S. No. 1 RUSSET POTATOES 10 lb. bag 79¢**

**LARGE—FIRM—GREEN AVOCADOS 2 for 19¢**

**BORDENS Instant - 6 oz. Coffee 99¢**

**10 lb. GOLD NUT Flour 89¢**

**FRIDAY & SATURDAY**

**GAMPDELL'S Tomato Soup**

**KRISPY CRACKERS 1 lb 25¢**

**TENDER CRUST Bread 19¢**

**WHITE DARK WAFFLE Karo qt 43¢**

**Orange Ade 25¢**

**Quality Meats**

**SUNRAYS FAMILY STYLE HICKORY SMOKED BACON 2 lb \$1.19**

**BLUE MARROW WHOLE HOG SAUSAGE lb. 55¢**

**TOP-O—TEXAS ALL MEAT CONEYS pkg. 45¢**

**FRESH AND LEAN END CUTS CENTER CUT PORK CHOPS 49¢ 69¢**

**REGULAR SIZE Trend 2 for 39¢**

**BATHROOM TISSUE Scot 2 for 23¢**

**DOG FOOD—TALL CAN Roxey 4 for 29¢**

**QUART SIZE Wesson Oil .65¢**

**MORTON 1 1/2 lb. Salt 2 for .23¢**

**SHURFRESH INSTANT Milk 5 qt. size 29¢**

**FRIENDLIEST STORE IN THE PANHANDLE CUT-RATE GROCERY MARKET SPEARMAN TEXAS**

Washington News L  
ur Congressman

though of the Pacific much south includ of th water no 4 excep struct and prove under the comm work

Inc gram could which for v been out ti ed to has a 1 progr appr

ever increasing unemploy- recent deep concern in the Capitol. Everyone to be discussing recession mode was: that the I

STATE OF ECONOMY

As for several reasons. In as first place, if we have a discussion will not cure the second place, hasty and un-approach-able talk and action could easily

infantary results as a rip-roaring Depa they they but Cong some beca Office or n If th said unde be i pres causi felt

At prop coul incre so ti coul build Ther Adm ing! Expo is av area! the in C man the also in di The

stabilizing influence, al-

menas that additional con- would be let making it able for many of the indust- and the facturing concerns hire many employees who are idle. This would undoubtly

Phillips 66 Am

Len Berner, Bushland, Tex., reports of Phillips 66 Ammonia per acre o maize. I cut slightly more than 21 to

Gives Southwest Far

Morgan Sturgess, Tulsa, Tex., rep- irrigated maize with 150 pounds of acre and harvested 7,000 pounds o

More Grain So

From all over the Southwest, higher yields and bigger profits i rural Ammonia. They get more i at the gin . . . yields of sorghu increased . . . more marketable ve and profits on wheat are increa yields and extended grazing peri

Phillips 66 Agricultural Ammo and gives you more nitrogen per of commercial fertilizer available

Order Your S Agricultural

LEE OIL CO., SPEARMAN Telephone

any hunting to the max. Western are usually hunted to the max. Western Panhandle Field Trials Coming are above snow. Inman Therefore, the ranch that

# Washington News Letter From our Congressman Walter Rogers

though temporary in many areas of the midwest, the east and the Pacific Coast. It would not be of much help to the south and the southwest. Other economic fields included in the initial program of the Administration included water-resources projects on which no further action is required except commencement of construction; public housing projects and many river and harbor improvement projects which are under the general supervision of the Army Engineers. These are commonly referred to as public works projects.

WALTER ROGERS  
Member of Congress  
18th District of Texas

THE PEOPLE OF THE 18th

STATE OF ECONOMY

ever increasing unemployment is causing deep concern in the nation's Capitol. Everyone is discussing recession and offering some cure-all for economic ills. This is bad as for several reasons. In the first place, if we have a recession, it will not cure the economic ills. Hasty and unconsidered action is not the answer. Careful study and action could easily bring on a recession.

It is no doubt that the government should be doing more to help the economy. The government should be doing more to help the economy. The government should be doing more to help the economy.

Also included in the over-all proposal of the Administration could be listed the proposal to increase the authority of FHA so that 3 billion dollars a year could be channeled into home building over a period of 5 years. There is also the request of the Administration for additional lending authority on the part of the Export-Import Bank. This money is available for use in distressed areas of foreign countries. While the matter was being considered in Committee, a Texas Congressman suggested an amendment to the effect that the money could also be used for loan purposes in distressed areas in this country. The proponents of the bill to increase the lending power of

ly opposed this amendment although they never could come up with any reason who distressed areas in this country should be discriminated against in favor of distressed areas in foreign countries. Of course, the highway program is a part of this over-all program but it will be several years before any anti-recession impact could be felt from expenditures made under the regular highway program.

The fact is that our present economic dilemma has been building up for several years. Warnings to this effect have gone unheeded by those who were in position to have guarded against it. We can thank our lucky stars

## Prices Progress And Problems In Texas Farming

The "between-crops" period in farming is always a time for weighing prospects both on the

farm, at the market place and in the country. Probably even more people have been set to wondering what's in store for them this year, considering unusual weather, uncertain legislation, and the fact that the weather. Onion harvesting has been seriously delayed, by as much as a month in some cases. During the delay old-crop onions prices climbed higher in commercial trade.

Wet weather has blessed many and burdened many others. Plains-West Texas wheat prospects look general good, having already attained enough moisture to carry the crop well into spring. This is

good news to Texas farmers if not to surplus-minded government chiefs who have been having some trouble marketing their goods abroad lately. Farther south, in the Rio Grande Valley, farmers are less happy with the weather. Onion harvesting has been seriously delayed, by as much as a month in some cases. During the delay old-crop onions prices climbed higher in commercial trade.

The recession, along with better supply prospects, is expected to help lower beef prices somewhat from the present healthy level. Some livestock men say prices probably have reached their peak and will gradually drop by as

much as 20 percent by early summer.

Hybrid Cottons—crosses between older strains which offer higher

yields and better quality—are becoming feasible on a larger scale. Researchers say spraying cotton with chemicals produces a no-pollen plant which can be then fertilized with pollen from another variety, resulting in a true hybrid. Hybrid cottons up to now have been possible only through tedious hand-pollination.

English mailboxes are called pillar post. It is warmer to wear two thin garments than one thick one because the air between them serves as insulation. License number 100 is always reserved for the president's car.

CAMPBELL'S Tomato Soup  
KRISPY CRACKERS  
Bread 19¢  
WHITE DARK WAFFLE  
aro of 13¢  
OUR 9¢  
99¢  
25¢  
19  
5¢  
9¢  
29¢



## Stokely Week SALE

STOCK UP WITH THESE QUALITY FOODS.  
SALE STARTS FRIDAY MORNING, MARCH 28th AND LASTS THRU WEDNESDAY, APRIL 2nd.

MIX AND MATCH 'EM Your Choice <b>7 Cans 1.00</b>	STOKELY'S FINEST CORN STYL COBBL, 300 Can WHOLE GREEN BEANS, 300 Can Whole Kernel Vacuum Packd CORN, 12 Oz. Can	<b>3 Cans 69¢</b>	MIX AND MATCH 'EM Your Choice <b>6 For 1.00</b>	STOKELY'S FINEST MONEY POD PEAS, 300 Can APPLE SAUCE, 303 Can
MIX AND MATCH 'EM Your Choice <b>5 For 1.00</b>	STOKELY'S FINEST CUT GREEN BEANS, 300 Can SUGAR BEANS, 300 Can GRAPEFRUIT SECTIONS, 303 Can SWEET RELISH, 8 Oz. Jar	<b>3 Cans 79¢</b>	MIX AND MATCH 'EM Your Choice <b>4 For 1.00</b>	STOKELY'S FINEST WHOLE GREEN BEANS, 300 Can PORKHOOK LIMA BEANS, 303 Can PEAR HALVES, 303 Can
MIX AND MATCH 'EM Your Choice <b>3 For 1.00</b>	STOKELY'S FINEST SLICED ELBERTA PEACHES, 2 1/2 Can GRAPEFRUIT JUICE, 46 Oz. Can ORANGE JUICE, 46 Oz. Can BLENDED JUICE, 46 Oz. Can FRESH PAK DIL PICKLES, Qt. Jar		MIX AND MATCH 'EM Your Choice <b>3 For 1.00</b>	

## IDEAL ANNOUNCES NEW LOW PRICE

ON IDEAL ENRICHED BREAD

FORMERLY SOLD FOR 21¢ Each

**2 29¢**

1 1/2 lb. LOAVES

EFFECTIVE TODAY AND EVERY DAY AT ALL IDEAL FOOD STORES

REMEMBER - YOU CAN PAY MORE BUT YOU CAN'T BUY BETTER

Big 46-Oz. Cans

3 For 79¢

Better Food For Less

# IDEAL FOOD STORES

## Phillips 66 Ammonia ...

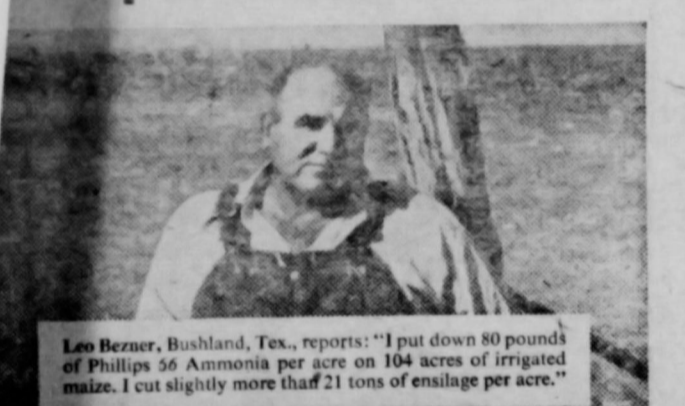

Leo Beizer, Bushland, Tex., reports: "I put down 80 pounds of Phillips 66 Ammonia per acre on 104 acres of irrigated maize. I cut slightly more than 21 tons of ensilage per acre."

## Gives Southwest Farmers



Morgan Sturgess, Tulla, Tex., reports: "I side dressed my irrigated maize with 150 pounds of Phillips 66 Ammonia per acre and harvested 7,000 pounds of grain per acre."

## More Grain Sorghum

From all over the Southwest, successful farmers report higher yields and bigger profits using Phillips 66 Agricultural Ammonia. They get more cotton that classes higher at the gin... yields of sorghum grain and ensilage are increased... more marketable vegetables are harvested... and profits on wheat are increased through higher grain yields and extended grazing periods.

Phillips 66 Agricultural Ammonia contains 82% nitrogen and gives you more nitrogen per dollar than any other form of commercial fertilizer available.

Order Your Supply Of Phillips 66 Agricultural Ammonia Today!

LEE OIL CO., SPEARMAN, TEXAS  
Telephone OL 9-2861

## SLICED PEACHES 389¢

Big 2 1/2 Cans For

## VAN CAMP'S PORK & BEANS 9 1.00

300 Cans

VAN CAMP'S BEANS WIENIES 2 12-Oz. Cans 49¢	VAN CAMP'S CHILI Beans 300 Can 29¢
VAN CAMP'S VIENNA SAUSAGE 4-Oz. Can 19¢	VAN CAMP'S CHILI Plan 300 Can 37¢

## IDEAL TASTY ICE CREAM 1/2 Gal. 53¢

PEP BITE FROZEN PIES CHERRY - APPLE OR PEACH 57¢	BUD WAFFLE SYRUP 24-Oz. Bottle 37¢
RANSH HAND FROZEN Water Steaks 3 4-Oz. Pkg. 89¢	SUNSHINE CHEEZ-ITS 6-Oz. Pkg 19¢
SPRING MIX FROZEN PEAS OR CORN 2 1/2 Pkg 49¢	WISHBONE ITALIAN DRESSING 8-Oz. Bottle 37¢

Will wonder where the yellow went when you brush your teeth with Pepsodent

29¢ | 49¢ | 65¢ | 79¢

## AUSTEX SPAGHETTI and MEAT BALLS 27¢

with America's FINEST Spaghetti Sauce  
4 Plump Meat Balls

## Produce Prices Fri. & Sat.

U. S. No. 1 RED MCCLURE Potatoes 10 lbs. 65¢

CHERRY RED Rhubarb 2 lbs. 29¢

WASHINGTON HOT HOUSE Rhubarb 1 lb. 23¢

RED ROSY, 8 oz. CELLO BAG Radishes 10¢

THE BEST FOR LAWN AND GARDEN

Vigro 50 lb regular \$2.49

The best for lawn and gardens

Vigro 50 lb. golden \$3.49

NEW BABO 2 2 1/2 29¢	LUSTERWAX FLOOR POLISH 65¢	RED HEART Dog or Cat Food 4 1 1/2 Cans 59¢
CALGON 10-Oz. Pkg 33¢	SIA FLO LIQUID STARCH 1/2 Gal 47¢	NINE LIVES CAT FOOD 2 6-Oz. Cans 29¢

## SAUSAGE 39¢

ARMOUR PURE PORK 1-LB. CELLO

## STEAK CHOICE LOIN 89¢

1 LB.

## BEEF SHORT RIBS 29¢

1 LB.

## ROAST FAMILY STYLE BEEF POT 49¢

1 LB.

## BACON 2 LB. \$1.09

IDEAL THICK SLICED

Meat Prices Fri. & Sat.

STAR KIBB CRUNK STYLE TUNA 29¢

6 1/2-Oz. Can

TRY THIS DELICIOUS NOURISHING WAY TO Natural Regularity 23¢

READY TO EAT

## PLANTERS COCKTAIL PEANUTS 39¢

VACUUM PACKED Always Fresh FOR ALL OCCASIONS

25¢

APRICOT, PEACH, PINEAPPLE 18 oz. JARS—IDEAL Preserves 3 jars \$1	FOLGERS Coffee lb. 85¢	IDEAL FLOUR 16 lb. BAG 69¢	25 lb. BAG \$1.59	CAMPFIRE, 3 CANS Vienna Sausage 29¢	BORDENS 3 CANS Biscuits 25¢
--	------------------------	----------------------------	-------------------	-------------------------------------	-----------------------------



PLUS GUNN BROTHERS STAMPS THE MOST POPULAR STAMPS IN THE PANHANDLE

Miss Jagers To Be Married In Church Of Christ In Late May



Mr. and Mrs. Zack Jagers of Bonham, Texas, announce the engagement and approaching marriage of their daughter, Wanda Kirteen to Mr. Calvin H. Hiatt, son of Mr. and Mrs. Elmer Hiatt of Wellington, Texas. Mr. Hiatt is a 1955 graduate of Wellington High School, and is now a Sophomore in Abilene Christian College.

Miss Jagers is a 1954 graduate of Plainview High School and is also a Sophomore in Abilene Christian College.

The wedding will take place late in May at the Church of Christ in Spearman.

Youth Rally To Be In Spearman

The young people of the First Baptist Church of Spearman are compiling plans for one of the largest youth rallies ever to be staged in Spearman. The rally will be staged in the High School Gym beginning at 7:30 p.m. Saturday April 12th. All youth from age thirteen through eighteen years is invited.

The "Flying Queens" from Wayland Baptist College will present a one hour program, which will consist of professional ball handling, along with their Christian

American Cancer Society Seeking \$30,000,000 During April Crusade: For Research

Governor Price Daniel today strongly urged all Texans to join in the Crusade to conquer cancer by designating April as Cancer Control Month in Texas and Tuesday April 15 as Texas Cancer Control Day.

Urging all Texans to join in the Crusade against this disease, Governor Daniel called attention to the fact that in 1957 alone cancer killed more than 19,000 Texans. "It is estimated," he said, "that there are more than 80,000 cancer cases in this State, and the number continues to grow."

Praising the present Texas Cancer Program now supported by the annual April educational fund-raising Crusade, Governor Daniel stated, "Remarkable advances have been made in the control of cancer, to the extent that the disease can now be arrested in one out of three cases. The American Cancer Society has played a significant role in these advances through its threefold program of education, service to the patient, and research."

Pointing up the fact that "the medical resources of our Nation are centered today on developing a cure for cancer," he emphasized that with our present knowledge of the disease, "half of those who develop cancer could be saved if they would accept the personal responsibility of informing themselves of the dangers of cancer and heed the message of the American Cancer Society to have regular health checkups."

"Through the efforts of the Texas Division of the American Cancer Society," he continued, "lives are being saved—and many more will be saved in the future."

To continue support of its attack on cancer, the American Cancer Society is seeking \$30,000,000 nationally during the April Crusade to intensify its program of research, education and service to cancer patients.

The Texas Division of the Society was successful in raising over \$1,048,000 last year for research, education and service in Texas, and anticipates that it will reach or exceed this figure through the coordinated efforts of its 80,000 volunteers in Texas this year.

School For Adult Reporters Offered

Miss Barbara Fain, Hansford County home demonstration agent is announcing a School of Instruction for Adult Reporters from all clubs, churches and civic organizations in the city.

This school will be held Friday March 28 in the Home demonstration club room from 2:00 to 3:30 p.m.

A school for Junior club reporters will be announced for a later date.

This courtesy is offered to the clubs of Hansford County through the Extension Service.

Panama is the smallest country in North America.

A trundle bed is one which rolls out from under a larger bed.

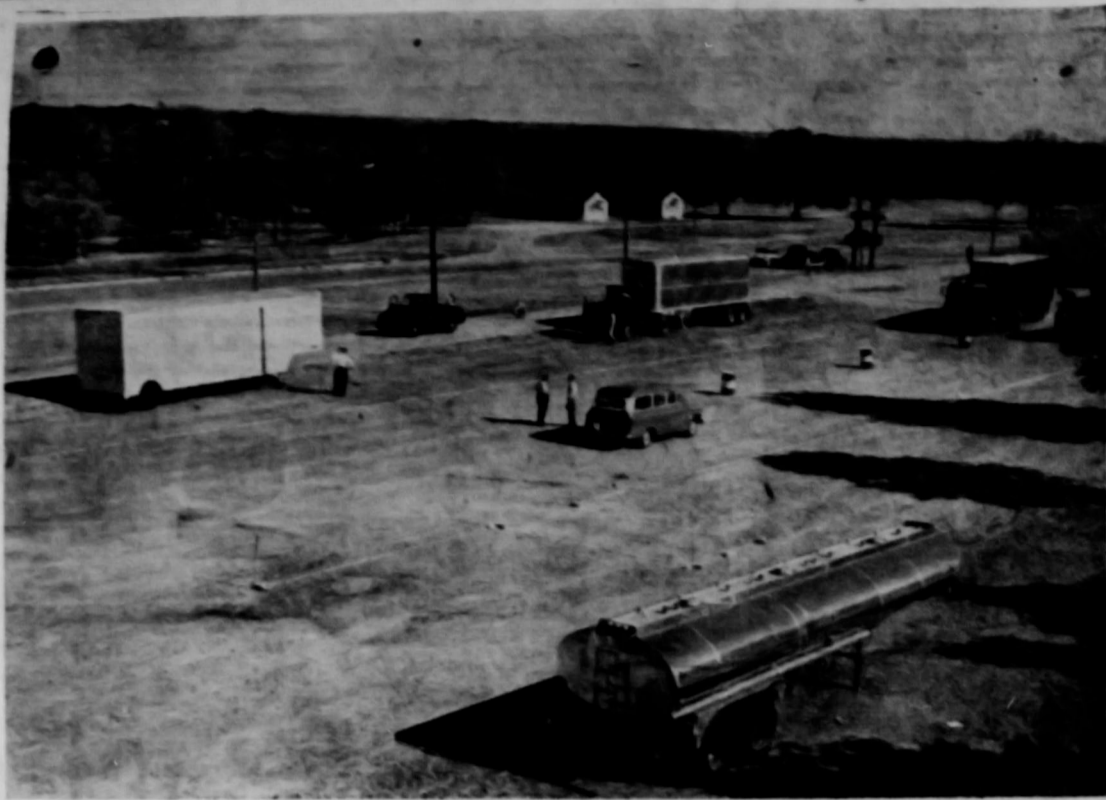

When he meets or passes a transport truck on the highway, the average motorist immediately places child-like confidence in the professional ability of the driver, whom he has never seen before nor is likely to ever see.

Young men, with limited and in some cases no previous truck driving experience, are given personalized instruction in all phases of truck and trailer operations. They learn to handle all types of equipment and loads, and to shift complex transmissions in both ranges, up and down.

Little time is spent in classroom work since the Driver Training School of Texas is basically a "learn by doing" type of course. However, some related information, such as orientation; state and ICC regulations; license, weight and load requirements; driver responsibilities; customer relations; fuels and lubricants; tire maintenance; brake systems; gas and diesel engines; preventive maintenance and first aid are taught in the classroom.

When the field work begins, the student receives actual driving experience under careful supervision. He quickly reveals basic driving skills through constant practice, then is taken into simulated traffic problems which add realism to the truck handling problems he may later encounter on the job.

The program financed by fees charged to persons who enroll in the course, requires only that the student should be 21 years of age, have a valid driver's or operator's license, and be capable of passing the physical examination required by the Interstate Commerce Commission, a mandatory procedure for securing employment with trucking companies operating under ICC regulations.

The Engineering Extension Service began this series of four week courses on March 10, 1958. Other classes are scheduled to begin April 21 and June 2.

Students for the school come from all walks of life. Boys who have just graduated from high school join those returning from military service, and others with previous experience as drivers come to polish up their techniques and to familiarize themselves with the latest equipment—and the school has the very latest equipment available, supplied by principal manufacturers, including Diamond T, GMC Motor Truck Division, International Harvester Company, Mack Motor Company, Inc., Brown Express Co., Truchauf Trailer Company, Gulf Oil Corporation, Hobbs Trailers, Luftkin Trailer Company, Magnolia Petroleum Company, The Texas Company, and others.

The Texas Department of Public Safety and the transportation industry both have shown keen interest in the school because it is a smaller means of combating the ever mounting traffic toll on the national and state highways. Well-trained truck drivers will

help reduce that total, and the Engineering Extension Service is happy to serve as the training agency.

NEWS County Home Demonstration Agent Texas A & M. College Extension Service

District Meeting Hansford counties delegates to the District 1 meeting to be held in Stratford April 10 are: Mrs. M. O. McGuire, Mrs. H. H. Chevalier, and Mrs. John Sell, Jr. All Home Demonstration women of Hansford county are invited to attend this District meeting.

Reporters Attention! A school of instruction for all reporters of Hansford County will be held Friday, March 28, 2:00-3:00 p. m. at the club room in Spearman. Some very timely tips will be given on reporting by Billy Miller and Mrs. Delon Kirk. If you are a club or organization reporter, you will want to make plans to be present for this meeting.

Food Ideas "Yeast Breads" is a new bulletin with complete instructions on bread making contains a number of delicious recipes for various breads. County Judge, Johnny Lee has tested the recipes and highly recommends this bulletin.

Cake Making is another new booklet we have in the office now. A bulletin on homemade games is proving very popular, and the games are enjoyed by youngsters of all ages. They provide entertainment for all family members. Home Demonstration Club women have enjoyed a program featuring these games this month. Get a copy of this bulletin from your Home Demonstration Agent.

Clothing Workshop Group No. 2 has been organized and will meet on the following dates on April: Tuesday 8, 15, 22, 29. There are a few vacancies and anyone who wishes to join this group should contact the Home Demonstration Agent.

Four New Starts In Gas Field Of Hansford County

According to information carried in the regional newspaper four new starts were recorded in our Hansford Gas field the past week. They were: Humble Oil & Refg. Co.—Everett E. Vanderburg No. 1—1980 from north & east lines Sec. 16B, Blk. 45, H&TC—6.5 mi. southwest Spearman—PD 9000.

Rulon K. Neilson—Homer Allen No. 1—153—1980 from north & east lines Sec. 153, Blk. 4-T, T&N—5 mi. southwest Spearman PD 7900.

The Shamrock Oil & Gas Corp.—Myrtle Nussbaum No. 1—660 from north & east lines Sec. 15, Blk. 2, SA&MG—7.5 mi. northeast Gruver—PD 7700.

The Texas Co.—C. C. O'Loughlin, Jr. No. 2—660 from south & west lines Sec. 60, Blk. 45, H&TC 10 mi. northwest, Spearman—PD 7100.

A report on wells nearing completion is as follows: Horizon Oil & Gas No. 1 Womble, sec. 6, blk. R, B&B sur. perforated 7666-78, swabbing.

Humble Oil & Refining No. 1 Vanderburg, sec. 165, blk. 45, sur. set plug at 5941, to whipstock.

Gruber WSCS Met In Church March 20 The Woman's Society of Christian Service met March 20 in the parlor of the First Methodist church with Mrs. W. J. Eddleman presiding.

Business was dispensed of, and Mrs. Arthur Bort gave the devotional on "Break Thou The Bread of Life."

Mrs. M. F. Barkley read the 3rd chapter of Mark, after which Mrs. C. H. Winder gave the lesson from the study book which was written on the book of Mark.

Those present included Mesdames: C. H. Winder, A. Bort, R. Campbell, R. Murrell,

W. J. Eddleman, L. H. Gruver, D. L. McClellan, Miss Carrie Neilson, M. F. Barkley, G. K. Wilmet, and L. K. Garnett.

4-H Share The Fun Party

A 4-H "Share-The-Fun" Party was held in the Community building at Spearman, Saturday, March 22, 1958, 7:00-10:00 p.m.

This was a county-wide party with boys and girls from all clubs in the County participating. The program began with two electrical demonstrations, Judy Stump and Monet Washington of the Lone Star Club, presented a demonstration on "4-H Light for Good Night" and placed first. Second place honors went to Judy Blankenship and Eloise Johnson, of State Line 4-H Club, for their demonstration. Care of an electric Steam Iron...

"Share-the-fun" acts were then presented by 4-H Club girls and boys of the County. Kay Kelly, Morse 4-H, Master of Ceremonies, announced these acts. 1st Place act was "Boys First Date," given by Gruver 4-H Club Girls; 2nd place, a reading by Kathi Pattison of the Busy Bee 4-H; 3rd place, Pantomime by Judy Gillispie,

There has never been a time in the history of the world, when faith is being tried in the balances of God's love as it is now. When men talking ever callamity in this world, now is the time when faith and courage must have a sure footing, to fight the battles in life.

Don't be overcome with the voice of pessimism but be overcome with the faith of an optimist who always sees better days ahead. Listen to the man that has lived for something. For he has something to die for and by, regardless to how the storms of life rage without, God is the ruler of outward space. He is the giver of inward grace. Hang on the spirit of Jesus and you will win in the good fight of faith. I still have faith in humanity. This instills faith in our leaders. Don't listen to the man that has always been on the wrong side of life.

Signed, J. H. NICHOLS

THE SAFEST TYPE TORNADO SHELTER

Act Now Before It Is Too Late PRICED AS LOW AS \$495.00

—Shelter and house all at one time. All reinforced concrete. Painted inside and out. Complete with seats. Can be purchased on terms.

STORM AND BOMB SHELTER CO.

4201 Crockett Street - - Amarillo, Texas Phone Drake 2-2950 or Drake 4-3310

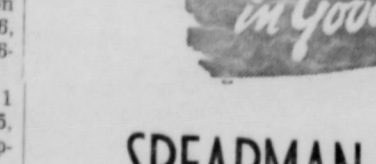

SPEARMAN AUTO MART

Buy—Sell—Trade Phone OL 9-2786

1956 Plymouth Blvd. 4 door Pink and White loaded \$1,545.00 1953 Ford Customline 4 door 2 tone Blue & loaded. Clean \$595.00

SPECIAL 1956 Ford Customline 2 door Yellow and White R & H 1,177.00 1952 Ford three-fourth ton pickup R & H 4 speed Trans. \$395.00 1953 Dodge 4 door Sedan. Light Blue R & H Gyromatic Trans. \$395.00 Many More To Chose From. If We Haven't Got It, We Can Get It.

Morse 4-H Girl; 4th place, A tie, Skit by Lone Star 4-H Girls and Morse 4-H Boys.

Other acts included: Piano solos by: Patsy Kingsley, Mary Lee Jackson, Paula Mackie, and Sharon Parks. A solo by Marian Jeffries, accompanied by Elaine Kelly; Readings by Perry Washington and Monet Washington; A skit by the Morse 4-H Girls Club; and a Song by the State Line 4-H Girls Club.

Judges for the skits and demonstrations were Susie Tucker, Assistant Home Demonstration Agent, Pampa and Darrell Renfro, Assistant County Agricultural Agent, Dumas.

After the above acts, Group Games were led by Judy Stump, Ray Kelly, Jean Womble and Sandra Walker.

Refreshments of cookies, sandwiches, and cakes were served to approximately 100 parents and 4-H Club members.

Several group games were played after refreshments were served to conclude the 4-H party.

FAITH IN ACTION

There was a man going towards the bridge, and a man ask him where he was going? I am going to jump off that bridge into the river and end it all. The man said don't do that, sit down and let's talk it over. After they had talked it over, they both went to the bridge and jumped into the river and ended all of this life. This may be an allegory, but it is true to life, "when we listen to the wrong word.

There has never been a time in the history of the world, when faith is being tried in the balances of God's love as it is now. When men talking ever callamity in this world, now is the time when faith and courage must have a sure footing, to fight the battles in life.

Don't be overcome with the voice of pessimism but be overcome with the faith of an optimist who always sees better days ahead. Listen to the man that has lived for something. For he has something to die for and by, regardless to how the storms of life rage without, God is the ruler of outward space. He is the giver of inward grace. Hang on the spirit of Jesus and you will win in the good fight of faith. I still have faith in humanity. This instills faith in our leaders. Don't listen to the man that has always been on the wrong side of life.

Signed, J. H. NICHOLS



now! do it yourself Save Money! clean your own RUGS

Advertisement for rug cleaning with illustrations of a person cleaning a rug and a machine. Text includes: 'only 6¢ PER DAY', 'Amazing new rug-cleaner cleans rugs and carpets in fast and easy 15-minute 1 hour to clean average 9x12 rugs.', 'Even mothproofs at the same time.', 'Makes rugs and carpets as fresh and clean as the day you got them.'

CUSTOM RUG CLEANERS ONLY 8c SQUARE FOOT WARDROBE CLEANERS Phone OL 9-3521 Spearman, Texas

PAY CASH AND SAVE A T WOODY BECK Service Station

Good Gulf Gasoline Ethel 31.9 Regular 28.9 Davis and Bernice St. Spearman, Texas

LOOK WHAT WE HAVE DONE

We are selling all B. F. Goodrich AT DRASTIC REDUCED PRICES From now on we will only stock Gates and Fisk Tires.

We now have the services of Archie Law, who is our shop mechanic and duty seven days a week.

We are distributors for the Blackleg and Vaccine.

We stock a Tornado Warning Device which hangs on the wall in your home. thing works.

GENE ROSS, Owner

COME BY AND SEE US ROSS TEXACO SERVICE STAT

Club Cafe Held House Last Tues

The Club Cafe held their official opening last Tuesday, and served free coffee and doughnuts all day. The new cafe has one of the finest re-decorating jobs ever completed in this city. The ceiling is of new spun glass, insulating squares. A new aluminum and glass front, plus new painting and many other modern improvements will greet customers as they enter the new Club Cafe.

Troup 51, Post 51 Spearman Boy Scout Re-Charter For 58-59

Committees for Troup 51 and Post 51 of the Boy Scout of America met at the Steel House on March 17 for the re-chartering of the Legal Lion Club is the sponsor. Chairman of the committees is Joe Traylor with Treasurer Barkley as Secretary and Ed Mundt as Scoutmaster. J. O. Hollar, Scoutmaster of Post 51, and Assistant Scoutmaster J. A. Jackson of Post 51, these reports were well above the standard requirements and almost every phase of scout work were J. O. Hollar, Scoutmaster of Troup 51 and D. A. Jackson, Scoutmaster of Post 51, reported a registration for 28 young men for the year. They are: Charles Batsot, Ardell Black, James Bogh, Morris Campbell, R. L. Coope, Melvin Covington, John Cox, John Dealy, Lynn Gibner, Marcus Gouh, James Hathorne, Terry Hollan, Daniel Hollar, John Hutchinsot, Mike Jones, Gerald Deas, Ronal La Cos, Pat Pattison, Ronni Redford, Ike Richardson, Mik Sanders, James Sutherland, Micks Sutherland, Mike Skinner, Port Washington, and Robert White.

Explorer Post 51 reported the registrations: Glenn Archer, Bi Barkley, Kim Copeland, Mib Crawford, Don Dillow, Zack Fish, Howard Stanley Garnett, Ne Jamesson, Garry Kingsley, Lari Kingsley, Zerone Leflet, Be Meek, La Vega Parker, C. J. Sampson, Charles Traylor, and Burton Lee Shubert.

Troup 51 meets every Thursday at 7:30 p.m. in the Community Building and Post 51 meets the same time each Tuesday in the county court room in the Court House.

Mystery Farms End Next Week

With the page advertisement featuring the Mystery home John Rogers 2 miles this side Farmworth the series of 1 Farmworth farms in Hansford and This week the Myste home is the home of Merle Beck and up until recently Woody Beck has lived at this farm.

John Phipps identified the Mystery farm and will receive 1 years free subscription.

Sunrise Services At Union Church Sunday Morning

The Youth of the Spearman Union Church will conduct Sunrise services on Easter Sunday morning at their church. Sunrise services will begin at 8: The Theme is "The Risen Christ Everyone is cordially invited to attend these services on Sunday.