

Lynx To Scrimmage Sunray Here Friday Evening, 6:30 p.m.

The Spearman Lynx will tangle with the talented Sunray Bobcats in a scrimmage at Lynx stadium Friday evening. The JV's should start sometime after 6 p.m., probably 6:30, and the varsity will tangle at about 8 p.m.

We do not know anything about the Sunray Bobcats this year, except we can testify that last year they were much tougher in scrimmage than Dumas was. However, this year the Demons look like they have "put it together" as they are big and fast, and the scrimmage here last week was a real thriller!

One of the most exciting games of the year, should be the opening game when Spearman plays host to the No. 1 state ranked Stratford Elks. The Elks have shown up well in pre game scrimmages, as have the Lynx, and the opening game for Sept. 7th shapes up to be the best game in the Panhandle for that particular night.

There are several players listed in the varsity roster under the direction of the new athletic director, Jimmy Dusean, and his coaches, Larry Morris, Kenneth Frisnel, Tom May, Tony Crocker, James Collinsworth, E.C. Jenkins and Herb Hager.

Listed on the roster are Kyle Beedy, Wayne Meek, Dayton Edwards, Jamie Bulls, Kary Bodey, Doug Hobertz, Angel Rodriguez, Rocky Randall, Felipe Lozano, Stephen Tindell, Rury Sheppard, Phil Paul, Kevin Russell, David West, Anselmo Vela, Frank Lozano, Cary Collinsworth, Ray Ortega, Brent Ware, Bill Cope, David Hall, Ron Clark, Junior Avila, Gred Odgaard, Ed McIntyre, Hunter Novak, Greg Hazelwood, Shawn Swann, Dean Schaffer, Mike Goff, David Person, Chris Bodey, Mike Blanton, Karl Smith, Scott Alford, Kenneth Brown, Jimmie Haden, Jimmy Morley, Monte George, Steve Shields, Kyle Brack, John Weakley, Andy Francis, Mark Avila, and Kelly Mahany.

The Spearman Reporter

VOL. 70, NO. 42

THE SPEARMAN REPORTER, SPEARMAN, TEXAS 79081

THURSDAY, AUGUST 30, 1979

Plans For Labor Day MD Telethon Finalized

The Old Beedy Building has been donated by Robert Skinner for use during the all new 14th annual Jerry Lewis Muscular Dystrophy Telethon that can be viewed locally on Cable Channel 6 and heard over KRDF radio. Workers for the telethon met Thursday evening at the pledge center to discuss the progress that is being made for a bigger and better telethon this year. The telethon will begin nationally at 6 pm Sunday evening,

Sept. 2 and last around the clock until Monday evening at 6:30. A dance-a-thon will be taking place this year during the telethon. The dance-a-thon is scheduled to begin at 3 pm Sunday afternoon. Music for the dance-a-thon is being donated by Disco Tex and his Magic Music Machine. Everyone is invited to join in the dancing, young and old alike. To participate, contact any of the Cheerleaders of Spearman High for a special events form that must be filled out by sponsors.

A Muscular Dystrophy Carnival will be taking place during the telethon. This is being co-ordinated by Peggy Carroll. A number of clubs are planning on having booths but more are needed. If your club is interested in helping to fight Muscular Dystrophy in some way please contact Peggy at 2185 or Vicky Bullard at 3319.

Any individuals wanting to help could help by donating food or drink during the telethon for the workers.

Any children that would like to help in the door to door campaign must come by the pledge center first to be registered. Anyone taking donations must have an identification badge, a canister, and stickers to identify the homes that have donated.

We will also be having a aluminum can drive during the telethon. A truck will be parked outside the pledge center for anyone that would like to bring their aluminum cans by.

All proceeds from any monies made during the Muscular Dystrophy Telethon will go to fight Muscular Dystrophy.

The best part of the telethon this year is that everyone can be involved and participate, either by donating food, pledging, by being in the dance-a-thon, by having a booth, or any other way they would like. Everyone is invited to come down to the Old Beedy Building and share in the excitement. If you can not come down you can watch us on Cable Channel 6 or listen to us on KRDF radio.

The phone numbers for the telethon this year are 2593, 2594, and 2595. Someone will be glad to take your pledge of the Spearman Rotary Club on Monday, Sept. 3.

Please join us this year on Cable Channel 6 and KRDF radio. REMEMBER...EVEN IF YOU MISS A LITTLE...YOU MISS A LOT.

Free cup of Pepsi at TG&Y Sat. and Mon.



W.I.F.E. members Ginger Turner, Molly Turner, Bobbie Novak, Barbara McClellan, Georgia Holt and Jean West are getting some instructions on

quilting from Jo McLaughlin as they work on the quilt that they will raffie in the near future.

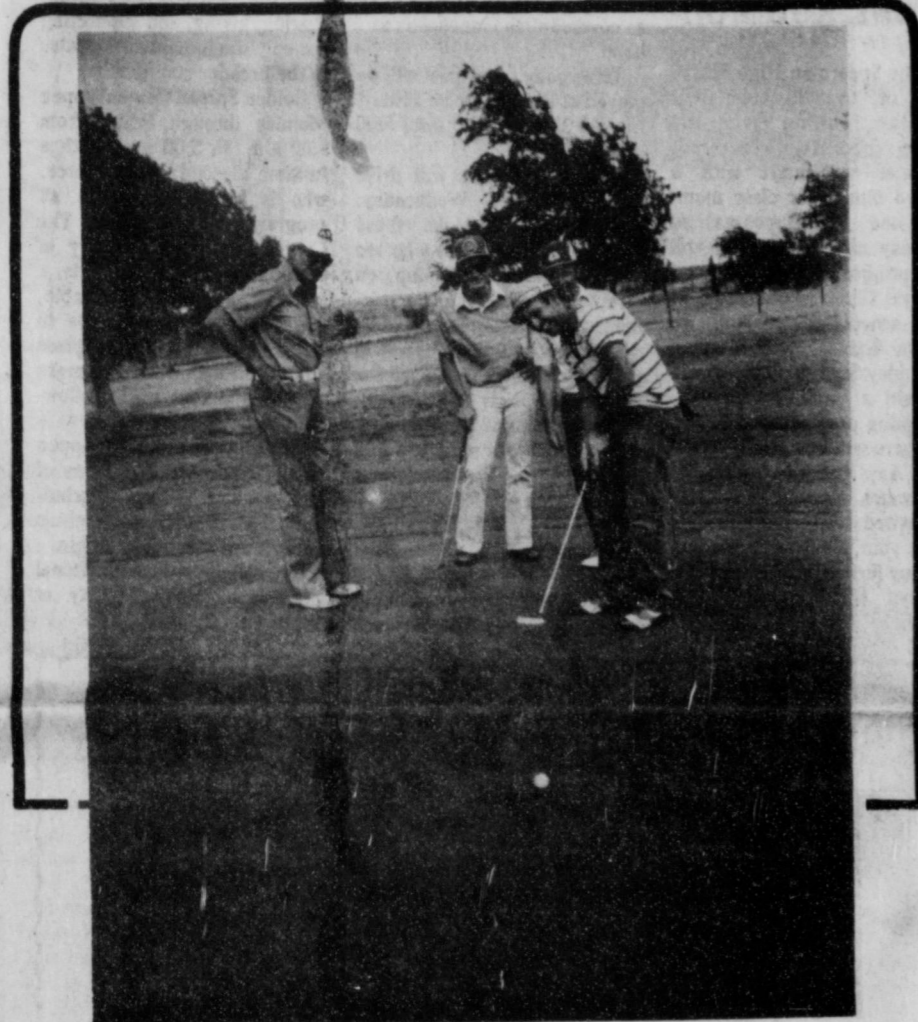

Birdie putt

Gruver golfer, Tony Harper, makes a birdie putt during the Golf Tournament held at Hansford Golf Club Saturday and Sunday. On the left, Commissioner Garland Head and Monty Blackmon along with Danny Womble made up the foursome. A barbecue supper was enjoyed at the Golf Club by all players Saturday evening.

ATTENTION

Everyone is asked to be on the lookout for the Persian Cat shown below. She belongs to Sherry Moore, who is deaf and depends on it for her hearing. Sherry says the cat lets her know when someone is at the door and also helps her to take care of her children.



Lost CAT

LOST-Registered black and white Persian cat, trained for my hearing. I MUST HAVE HER BACK. 705 E. 2nd. Sherry Moore. Last seen in our yard at 8:00 Tuesday morning. Has a blue collar, vet tag etc. Reward offered.

BULLETIN: The cat has been found and returned, but we are going to run her picture, so in the future if you see her, you can return her to her home...

Dr. McClellan To Open Offices Tuesday

Dr. David A. McClellan, a native of Spearman, will begin practice here Tuesday, September 4 at 702 Roland.

Dr. McClellan received his degree in medicine from the University of Texas at Houston in 1975. His three-year internship was at Southwest Memorial Hospital in Houston.

He practiced medicine in San Marcos for a little over a year before coming here.

He is the son of Judge and Mrs. Roy Lee McClellan of Spearman.

He will begin practice in the newly refurbished clinic across from the hospital which is owned by the Hansford County Hospital District.

Office hours will be by appointment and the phone number is 659-3761.

This newspaper joins other county residents in welcoming David and his lovely wife, Ginger, to Spearman to make their home.

Hospital News

Patients in Hansford Hospital are Oliver Spears, Edna Hays, Carla Kizziar, Betty Roberts and twin daughters, Ruth Garrard, Debbie Price, Arthur Atkinson, Dana Wattier, Betty Jo Vernon, Betty Nollner, William Powell, Andy Rhodes, Ruby Lair, Vida Jones and Virus Wilbanks.

Dismissed were Archie Nelson, Ruby Lieb, Annie Allen, Maria Hernandez and son, Lori Bowen, and Albert Richards.

MARKETS

Wheat	\$3.90
Milo	4.45
Corn	2.94
Soybeans	6.20
Barley	2.13

High Plains asks gas boost County Meet Held

High Plains Natural Gas Company has given notice to the City of Spearman of statement of intent to increase its gate rate/intracompany charge effective Sept. 13, 1979.

In an interview with city manager Lenix Simpson, he stated that the city council will meet with representatives of the company on Sept. 5 to discuss the increase being asked by the company. The company is asking for a boost in the cost of transportation of gas to Spearman from 28 cents to 41 cents per thousand cubic feet.

Simpson stated that he thought they could probably settle on less of an increase than the rate the company is asking.

Under terms of a decision by the Railroad Commission last November, High Plains is allowed to put a rate on gas delivered to the gate at Spearman of 28 cents, plus 100 percent of the cost of their gas up to 85.8 cents and 90 percent pass through of all over that.

FREE CUP OF PEPSI AT TG&Y SAT. - MON.

County Schools Enroll 1474 Students

Schools in Hansford County enrolled a total of 1474 students this week as school bells rang across the county.

School began in the county Monday, Sept. 27.

Spearman school officials have announced the enrollment for the beginning of the 1979-80 school year.

Spearman school enrollment was 311 in elementary, which includes kindergarten through 4th grade, 263 in junior high, and 309 in high school, for a total of 883 pupils.

Pringle-Morse School enrolled 78 in their classes which includes kindergarten through 8th grade.

Gruver schools enrolled a total of 513. Elementary which is kindergarten through 5th grade had 238, junior high was 113 and high school had 161.

4H Fair Set

Come one, come all to the Hansford County 4-H Fair, Saturday, September 8 at the County Courthouse (lawn and surrounding area.)

Exhibits will be checked in at 9:00 a.m. Judging starts at 9:45 a.m.

A Dog Show will be held on the parking lot back of the Courthouse at 10:00 a.m. 4-H youth will have their dogs dressed and ready to perform! Following the Dog Show, on the north side of the Courthouse, 4-H youth will demonstrate their skills with bicycles in the Wheels A'Go-Go contest.

A variety of exhibits will be open for public viewing from 10:45 a.m. to 12:00 on the Courthouse lawn. You will see a number of baked goods, arts and crafts, clothing, textiles, garden and farm products, rabbits and poultry!

Awards will be presented at 11:45 a.m. on the steps of the Courthouse.

4-H and youth activities sponsored by the Texas Agricultural Extension Service are open to all regardless of race, color, sex, religion or national origin.

Don't miss the third annual Hansford County 4-H Fair, September 8 at the County Courthouse.

LABOR DAY HOLIDAY

Most businesses will be closed for Labor Day, this will include First State Bank, Interstate Savings & Loan Association, retail stores, county, city and federal government offices and the post office.

Stores that will be open on Labor Day include Ideal Food Store, TG&Y, and Allsup's.

Gasohol Meeting Aug. 30

There will be a gasohol meeting Thursday Aug. 30 at 9 p.m. in the YMCA building in Spearman. Representatives of Grain Products International will be presented for the local meeting.

Anyone interested is invited to attend.

Ethel Cookston Services Held

Services were held Tuesday, August 28, in the First United Methodist Church for Mrs. Ethel P. Cookston, 88, who died Sunday. Rev. Frank Oglesby, pastor, and the Rev. Russell Pogue, pastor of First Baptist Church officiated. Burial was in Hansford Cemetery by Boxwell Brothers Funeral Directors.

Born in Little Rock, Ark., Mrs. Cookston came to the Spearman area in 1900. She married Finis Maize in 1909 in Beaver, Okla. After his death she married Asbery Cookston in 1961 in Spearman. He died in 1976. She was a member of First United Methodist Church and Golden Spread Center. She was an honorary member of the Dahlia Flower Club.

Survivors include a son, Ben Maize of Casa Grande, Ariz.; a daughter, Mrs. Pearl Pierce of Spearman; two sisters, Mrs. Hollie Riley of Spearman and Mrs. Edith Ferguson of Stinson; four grandchildren; 12 great-grandchildren and four great-great-grandchildren.

Pierce-Ellis Vows Exchanged



Daniel D. (Danny) Ellis and his bride, the former Darlita (D'dee) Pierce, returned from a wedding trip to Cowles, N.M., to make their home at 5421 24th St., in Lubbock.

Parents of the newlywed couple are Mr. and Mrs. I.V. Pierce of Spearman, and Mr. and Mrs. J.D. Ellis, Olton Rt., Plainview.

Vows were exchanged Aug. 12 at 3 o'clock in the afternoon in Hale Center Church of Christ, with Cline Paden, director of Sunset School of Preaching in Lubbock, officiating. A 15-point arch of candles, flanked by candelabras decorated the nuptial area. A Unity Candle centered in the space provided the focal point.

Mr. Pierce gave his daughter in marriage. The bride wore her mother's wedding gown, fashioned of imported Alencon lace over taffeta in a princess silhouette. The fitted bodice was styled with French designed neckline of scalloped lace, long tapering sleeves and

back closing of tiny self-fabric buttons. The long waisted bodice attached to a full gathered skirt with a graceful flowing fish-tail back. A large taffeta bow was attached at the center back forming a semi-bustle effect.

The bride wore a Juliet cap that held her three-tiered veil of bridal illusion, with each tier edged in a wide band of Alencon lace. She carried a cascade of roses, stephanotis and baby's breath. For something old, the bride wore a locket that had belonged to her maternal great-grandmother, something new was a dainty gold chain bracelet with small hearts that was a gift from the groom. Something borrowed was the sixpence in her shoe that was worn by the groom's sister-in-law, Mrs. Rodney Ellis, in her wedding. The bride added to her attire the traditional blue garter.

A group of friends from Lubbock Christian College and Spearman formed the bridal

chorus, composed of April Peary, Debbie Greene, Diane Barnett, Lonita Greene, Karen Miller, James Pierce, Warren McNeal, Eddie Cox and Steve German. Solo numbers, "The Wedding Song," and "The Lord's Prayer," were sung by the bride's brother, James Pierce.

Following the lighting of the Unity Candle, the bridegroom sang "Whither Thou Goest," to his bride.

Cheri Dunagan of Lubbock was main of honor, Gail Breland of Gruver served as bridesmaid, and the groom's sister, Mrs. Kim Hughes of Amarillo was bridesmatron. Natilie Lawson of Olton was flower girl and Trenton Cox of Monahans was ring bearer. Guests were registered at the wedding by Sharon Lile.

Dresses of the attendants were identically styled of pale blue all-over eyelet and lace, veiled over darker blue satin. The dresses were designed with high necklines, full sleeves gathered to a narrow band with ties at the wrist, and full skirts that fell from natural waistlines. Each wore baby's breath in her hair and carried crescents of blue carnations and white daisies with blue streamers.

Candles were lit by Alan Hadley of Texico, N.M., cousin of the bride, and her brother, James Pierce of Spearman.

Ross James of Plainview was best man. Serving as groomsmen were Hank Hayes, Plainview and James Pierce, the bride's brother, Spearman. Ushers were Hank Hayes, James Pierce, and Alan Hadley.

The reception was held in the church fellowship hall. Servers at the bride's and groom's tables were Stacy Hancock and Tammy Rimmer, cousin of the bridegroom, both of Plainview, LaDonna Harland of Texline, Karen Hadley of Canyon, the bride's cousin, Tonya Nance of Lockney, and Janice Wilkey of Lubbock.

Other assistants were Mrs. Leon Crouch, Mrs. Lynn Akin and Mrs. Jim Crouch, all of Lubbock; Mrs. Raymond Hadley of Texico, the bride's aunt, Dorothy Roden of Spearman and Mrs. Pat Guy and Lisa Guy of Plainview.

The bride's table was cov-

ered with a lace cloth over blue and was centered by a silver epergne with blue and white flowers touched with darker blue. Crystal appointments and a three-tiered bride's cake completed the decor.

A cut velvet runner in shades of rust, bronze and gray edged in gold braid was used on the groom's table. Brass candelabra and an arrangement of ivory spider mums, bronze mums, yellow daisies and rust kalanchoe formed the centerpiece. A brass samovar was used for serving coffee. The chocolate cake trimmed in ivory was encircled by clusters of fresh grapes.

Special guests for the wedding were Mrs. J.W. St. Clair of Muleshoe, grandmother of the bride, and Mr. and Mrs. G.D. Applewhite of Hale Center, the bridegroom's grandparents.

The rehearsal dinner was given in the home of Mr. and Mrs. Carlton Holland, 104 Kirkwood Place in Plainview, uncle and aunt of the groom.

Mrs. Holland was assisted by her daughter, Mrs. Bert Rimmer and daughter-in-law, Mrs. Ric Holland. Guests were the wedding party, musicians and out of town guests.

A graduate of Spearman High School, the bride is an accounting major at Lubbock Christian College where she is a member of Kappa Phi Kappa, Student Government and the LCC Chorus. She is employed at the LCC Book Store.

Ellis graduated from Plainview High School and is attending LCC where he is majoring in music and is a member of the A Cappella Chorus. He is employed by Scott Tractor.

Bridge Club

The Short Bridge Club met Tuesday, August 21 in the home of Mary Cornelius. High was won by Elizabeth Holton, second high by Ruth Skinner and the Traveling by Kathleen Sutton.

Those present were guest Nancy McIntire and members: Lois Gibner, Elizabeth Holton, Ruth Skinner, Virginia Head, Kathleen Sutton, Rosa Lee Butt and hostess Mary Cornelius.

The next meeting will be Tuesday, Sept. 4 in the home of Francis Cudd.

Arts & Crafts Guild News

The Arts and Craft Guild met Friday, August 24 in the home of Mrs. Bruce Sheets. Those present were Mmes. P. A. Lyon, Sr., C. A. Gibner, Nolan Holt, Fred Hoskins, Joe Trayler, Guy Fuller, Ned Turner, Bill Russell, and Deta Blodgett.

The next meeting will be Friday, August 31 in the home of Mrs. Ned Turner.

Study Club Having Bierox Supper

The Spearman Study Club will be serving a bierox supper, Sept. 7, in fellowship hall of the First United Methodist Church from 5:30 until 7 p.m.

The menu will include bierox, salad, dessert, tea and coffee. Prices are \$3.50 for adults and \$2.00 for children.

The supper will be before the Stratford-Lynx football game and everyone is invited to come out and eat the supper being prepared by members of the club.

UMW Meets

The U.M.W. met Wednesday, Aug. 22 in the Fellowship Hall of the Methodist Church at noon for a luncheon with Mrs. Bert Sheppard presiding and opening the meeting in prayer. The program was a report presented by Mrs. Gary Woolley, on Camp New Dawn where she was a counselor this summer.

Those present were: Mmes. Bert Sheppard, Jim Eakin, T. D. Sansing, J. B. Buchanan, F. B. Schubert, Russell Townsend, H. M. Shedeck, P. A. Lyon, Sr., Doug Steger, Monty Blackmon, Bruce Sheets, Gayle Brown, Gary Woolley and Ed Garner.

The Mary Martha and Susannah Wesley Circle will start their regular meeting the first Wednesday in September.

The next meeting of the U.M.W. will be Wednesday, September 26 at the Methodist Church.

Pheleo Circle Has Meeting

The Pheleo Circle met Wednesday, August 15 at 9:30 a.m. in the fellowship hall of the First Christian Church with Gwen Smith opening the meeting with prayer. Roll call was answered with scripture reading.

Janie Henton presided over the business meeting in the absence of the president.

The program, given by Beverly Trimmell, was on the study of Job, Chapter 11 and Chapter 19 of "TOUCH OF THE MASTER'S HAND."

Lorene Kunselman gave the worship on Prayer from HOW TO GET RESULTS THROUGH PRAYER.

The meeting was closed with prayer by Lorene Kunselman.

Lorene Kunselman served refreshments to Margarette Evans, Sandy Russell, Jane Henton, Dorothy Haner, Beverly Trimmell, Gwen Smith, Betty Jean Davis, Cheryl Blankenship, and Nan Nicholson.

The next meeting will be Wednesday, September 19 with Betty Jean Davis giving the Study, Dorothy Haner giving the Worship and Margarette Evans as hostess.

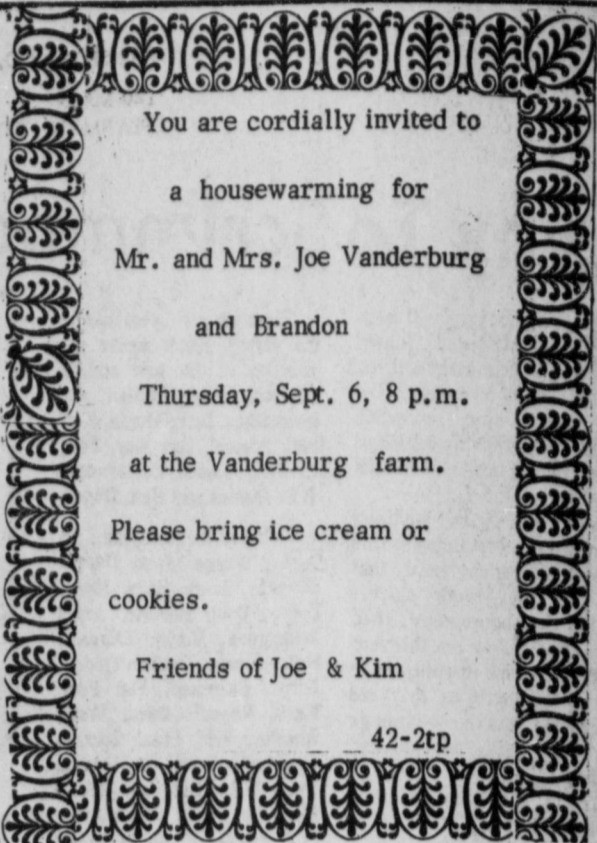

You are cordially invited to

a housewarming for

Mr. and Mrs. Joe Vanderburg

and Brandon

Thursday, Sept. 6, 8 p.m.

at the Vanderburg farm.

Please bring ice cream or

cookies.

Friends of Joe & Kim

42-2tp

Golden Spread Center News

Arts and crafts, including wood carving, will be the main activity at the Golden Spread Center on Thursday, August 30, beginning at 10:00 a.m. and continuing until you feel you need to go home. There will be a covered-dish luncheon at noon.

Table games and pool will be played at the Center on Friday, August 31 from 2:00 until 5:00 p.m.

RubyJo Wilbanks will drive the bus-van on Wednesday, September 5 to take those needing transportation who are sixty plus to go shopping, on errands, to the doctor, nurse, dentist, or beauty parlor. You will be picked up and taken to your appointment if you call the Center (659-3521) on Tuesday. If you are over 60 years of age, we want to work with you and be helpful to you in your needs and we want you to work with us.

Golden Spread Center has produced a philosophy that has become the basic foundation of its ministry to senior citizens,

an atmosphere that recognizes the value of human life. It affirms the older adult with dignity and self-worth as continuing to make a valuable contribution to the social process of our community. Such an atmosphere demands the reaffirmation of creative potential, power of decision making, the skills of coping and defending, and the warmth of caring, sharing, giving, and supporting not only the individual but also to the broader community.

Golden Spread Center is open Monday through Friday from 9:00 a.m. to 5:00 p.m.

Golden Spread Club is open to all people fifty-five years of age or older without discrimination as to sex, race, ethnic background, national origin, color, religion, denominational preference, political party or handicap.

Think Back-to-School

It's almost here, and with it, time to begin the new figure you've dreamed of! It's so easy ... the Pat Walker way. Let us plan your individual program ... based on \$4. per half-hour treatment.



Before I lost 41 pounds, they called me "Fat Fay." Now they just whistle.

During the month of August, Ms. Lundy, National Supervisor from Houston, will be in this Salon and invites you to come in.

Fat Walker's

Figure Perfection Salons International

of Perryton, Tx., and Liberal, Ka.

DIAL 435-2423

514 S. MAIN • PERRYTON, TX.

8 a.m. - 7 p.m. Monday thru Friday

9 - 12 Saturday.

Fay Burton's True Story

When people I'd worked with for 23 years started calling me Fat Fay, I just laughed it off. After all, they were right - I weighed 166 pounds, and my size 16 clothes were getting a little tight.

But my doctor didn't think my weight was funny. He said the problems I was having - tension headaches and back pains - wouldn't get better till I got thinner. His recommendation: go to Pat Walker's.

I took his advice and, using money from my grocery budget, began treatments on Pat Walker's passive exercise unit. It was easier than I thought it could be. I didn't have to change clothes or ruin my makeup or hairdo. And I didn't have to share a treatment room with anyone.

The change that came over me was fantastic. Not only did my weight start going down, but my whole mental attitude improved. If I sometimes felt tense or anxious, I knew all I had to do was go to Pat Walker's to feel relaxed again.

I'm happy to report that I've reached that goal - I now weigh 125 pounds! When I go shopping, it's for size 7's.

I can't imagine what shape I'd be in today if I hadn't taken my doctor's advice. I do know that, at 41, I have a new lease on life ... and now, instead of that nickname, I get whistles and compliments.

Call for your free figure analysis and sample treatment. You'll be so glad you did!



Mother and me in 1975 before Pat Walker's

Don't wait any longer

... to find out what Pat Walker can do for YOU! Now is the best time. In fact, we invite you to come in for a FREE treatment and figure analysis, without charge or obligation. All you have to do is call to reserve time for your complimentary appointment. We await your call—and hope to hear from you soon.



WANTED ADS

CAPROCK MONUMENT CO.

Business of George Orsini, George Martin, Colored Granite, & Brown.

represented by

BOXWELL BROS. FUNERAL HOME

519 S. EVANS
659-3802

Hansford County Planned Parenthood
265. Haney
659-2483
Spearman
Mon.-Fri.
8 a.m. to 12 noon
30S-rtm

SERVICES

SERVICE: Pits cleaned, wet or dry. Dragline or loader. Also, dozer, grader, carry-all service. Lee Roy Mitchell, 806-733-2384, Gruver, Texas 79040.

Pee Wee's Plumbing Service
Roto-rooter, Acoustical Ceilings... Blown insulation in walls and ceilings. **Appliance Service**, used appliances for sale. 659-2811 or 659-3781. 20-rtm

NEW STEAM SHAMPOOER
with brushes
Rental \$8.95 per day. Available at 716 Cotter Drive after 4:00 p.m. and Saturdays and Sundays. Call 659-3437. Regular Steam Rinse & Vac Shampooer, \$5.95 per day at Gordon's Drug and after 4:00 p.m. and Saturdays and Sundays at 716 Cotter Drive.

Alcoholic Anonymous meeting 8 p.m. Friday, Home Demonstration Club building, 305 N. Bernice. Phone 659-3181 for information.

Al-Anon meetings 8 p.m. Friday, Home Demonstration Club building, 305 N. Bernice in back room. Phone 659-3181 for information. Ask for Al-Anon.

NOTICE
Wallace Monument Co. Monuments, Curbing, Grave Covers
Local Representative **LEONARD JAMESON**
659-3406
20-rtm

KIRBY SALES & SERVICE
New & reconditioned vacuum cleaners. 912 S. Bernice. 659-2797. 19-rtm

CUSTOM HAY BAILING-16 x 18 bale. Jerry D. Virden, Box 595, Gruver, Texas. 733-2236. 27-rtm

Make your car upholstery and carpet look like new with our commercial size steam cleaner.
Let us clean it or rent our cleaner.
FREE ESTIMATE for steam cleaning, call 435-5289 or 659-2952.
Willis Friesen 39S-rtm

Hay Baling and Stacking. 806-669-6610; 806-669-2961. 35-25p

CUSTOM SWATHING & BAILING, HAND STACKING, Harvey Whitefield, 659-3332, Fred Mayfield, 659-3342, Jim Sursa, 659-2774. 39-10tc

MISCELLANEOUS FOR SALE

FOR SALE-12' x 60' American Mobilehome, furnished, also washer and dryer, real clean, complete price \$5450. Please call 383-5683. 42-4tc

FOR SALE: Queen Size Inner-spring mattress and box Springs. Like new. Call 659-2614. 42-2tc

Good used clarinet for sale. Call 659-2377 after 4:00. 42-4tc

Must sell - 2 new all steel building. 1-48x72x14, 1-48x96x14. (806)647-4132. 42-2tp

FOR SALE: Used Cornet 2121 or 2871. 40-rtm

GOATS FOR SALE, also a 1966 Chevy Bobtail truck. Call 659-3342. 40S-5tp

FOR SALE: 1977 Timco 14x70 Mobile Home. 3 Bedroom-1 1/2 bath. Call 659-3826, 3654 or 3380. 42-8tp

FOR SALE-Seed wheat, certified TAMU Caprock. Also TAMU Caprock in bulk. Stands good, yields good. C. Yanke, 948-5696. 38S-12c

FOR SALE: AKC Black Labrador Retriever puppies. Have had shots and been wormed. \$50. 659-3962. 42-2tc

FOR SALE: 1974 Suzuki TM 125 Good shape Call 2842 after 7 p.m. 42-2tp

LOOKING FOR LOW PRICES on new and used furniture? We have some of the lowest prices in the Panhandle on new, repossessed and freight damaged furniture. We have everything from what-nots to kitchen appliances with financing available. Open later every Thursday for your convenience. Come see for yourself. Linda's Used Furniture, 828 N. Main, Borger, Texas. 42-4tc

FIVE-FAMILY GARAGE SALE Thursday, August 30, and Friday August 31 9:00 a.m. to 7. In Waka-3rd house north of school. Air conditioner, air compressors, lots of misc. items. 42-1tp

3 FAMILY GARAGE SALE: Thursday & Friday, Aug. 30 & 31, 9 to 5, 1104 Dressen. 42-1tc

REAL ESTATE FOR SALE

Century 21
FOR SALE-Double wide 24'x53' carpet throughout, 1 1/2 bath. Golden Spread Realty, 659-2557 42-1tc

MAYFIELD REAL ESTATE
22 West 3rd two story house, 2 bedrooms, utility room, furniture, two 50 ft. lots.

Commercial building for sale or lease, approx. 1800 sq. feet on Stinnett highway.

John Mayfield--Broker
435-6528 Salesperson Ruby Lair 659-3436 or 659-2188.

FOR SALE: Good rental investment, 4 room house, 315 N. Hazelwood. Call 3703 days, 3089 after 5:00. 42-rtm

FOR SALE: One-half section irrigated land, on pavement, Hansford County, some improvements, producing royalty, good buy.

TO BE MOVED 3 bedroom home. Bob Holloway, 435-5771 or 435-4131 41S-rtm

FOR SALE: 2 bedroom home, nice southeast location, fireplace, dishwasher, fenced yard, priced low twenties, shown by appointment only. Emmett R. Sanders, Realtor, 659-2516, nights 659-2601. 42-rtm T only

HELP WANTED

HELP WANTED-Boy to work after school. Must be 16 and have driver's license. Apply at Wardrobe Cleaner, 302 Main St. 41S-2tc

EARN \$200.00 to \$400.00 per month in your spare time calling on friends, neighbors & relatives representing the Fuller Brush Co. Write Fuller Brush Co. 2404 Canyon Drive, Amarillo, Tx. 79109 41-3tc

LINEMAN-PERRYTON
Need a qualified electric line-man to work in the Perryton area. Experienced applicants call Mr. Parker at (806) 435-4051 for interview appointment. Community Public Service Co. An Equal Opportunity Employer. 41S-2tc

Will consider full or part time delivery help. Apply in person at Beedy Furniture Co, 723 W. 7th, Spearman, phone 659-3071. 42-2tc

GROUNDMAN-PERRYTON

Have opening for line crew Groundman. Job requires heavy physical work and ability to learn to climb and work on electric line poles. Call Mr. Parker at (806) 435-4051 for interview appointment. Community Public Service Co. An Equal Opportunity Employer. 41S-2tc

HELP WANTED-Three elevator men. Call 733-5067. 36-rtm

HELP WANTED-One elevator superintendent. House and utilities furnished. Call 733-5067. 36-rtm

The City of Spearman is accepting applications for the positions of laborer and utility worker. Applications may be obtained at City Hall from the City Secretary during regular office hours. 42-4tc

ELECTRIC SERVICEMAN PERRYTON, TEXAS

Qualified Electric Serviceman needed in Perryton, Texas. Electric distribution experience in maintenance and restoration of service, meter reading and troubleshooting necessary. Contact Mr. C. D. Riggins in Perryton, Texas at 806-435-4077 for interview. 42-1tc

COMMUNITY PUBLIC SERVICE COMPANY
AN EQUAL OPPORTUNITY EMPLOYER

HELP WANTED-Maintenance personnel. Apply Caprock #2. 40-4tc

JOB REENT

TAKING APPLICATIONS FOR 8 MOBILE HOME RENTAL UNITS-will have 6' wood fence around each lot and will also have a 15' X 20' hard surfaced off-street parking area for each lot. Two lots will accommodate up to 60' double-wides or 60' regular mobile homes, three lots will take to 80' homes. Only 4 blocks from elementary jr. high and high school. Call 3519 after 5:00. 40S-rtm

TO GIVE AWAY

Kittens To Give Away--659-3645. 41S-2tc

LEGAL NOTICE

The Spearman Police Department has in its possession an abandoned motorcycle described as 1974 OSSA Dirt Bike, blue in color, vehicle identification no. 182513. The owner or any lien holder must exercise right to reclaim this vehicle within 20 days of this notice or vehicle will be sold at public auction. 41S-2tc

NOTICE BY PUBLICATION
State of Texas
To JACK EDWARD WATKINS, Respondent, GREETINGS:

YOU ARE HEREBY COMMANDED to appear and answer before the Honorable 84th JUDICIAL DISTRICT COURT, Hansford County, Texas, at the courthouse of said county in Spearman, Texas, at or before 10 o'clock a.m. of the Monday next after the expiration of 42 days from the date of service of this citation, then and there to answer the petition of MARY DELLA HANSON, Petitioner, filed in said Court on the 7th day of August, 1979, against JACK EDWARD WATKINS, 40-4tc

Dole attacks "taxflation" says pay hike "illusory."
Indira's party brings down India's government.

Respondent, and said suit being number 2666 on the docket of said Court, and entitled "In the interest of JACK EDWARD WATKINS III and DARWIN KENNETH WATKINS, children," the nature of which suit is a request for Change of Names. Said child, JACK EDWARD WATKINS was born the 22nd day of June, 1964, in Eureka, Kansas; and Said child, DARWIN KENNETH WATKINS was born the 31st day of August, 1967, in Omaha, Nebraska.

The Court has the authority in this suit to enter any judgment or decree in the children's interest which will be binding upon you, including, but not necessarily limited to, change of names of above listed children. Issued and given under my hand and seal of said Court at Spearman, Texas, this 7th day of August, 1979.

Marie H. Gould
Clerk of the District Court of Hansford County, Texas
By Amelia C. Johnson, Deputy

CITATION BY PUBLICATION
THE STATE OF TEXAS
TO: MRS. JACK PRITCHETT, JACK WILLARD PRITCHETT JR., MICHAEL WAYNE PRITCHETT AND REBECCA HOPE PRITCHETT, their unknown heirs, legatees, devisees and assigns, Defendant, Greeting:

YOU (AND EACH OF YOU) ARE HEREBY COMMANDED to appear before the Special Commissioners Court in eminent domain of Hansford County at the Courthouse thereof, in Spearman, Texas, by filing a written answer at or before 10 o'clock A.M. of the first Monday next after the expiration of forty-two days from the date of the issuance of this citation, same being the 1st day of October A.D. 1979, to Plaintiff's Petition filed in said court, on the 13th day of August A.D. 1979, in this cause, numbered 515 on the docket of said court and styled HANSFORD COUNTY HOSPITAL DISTRICT, Plaintiff, vs. MRS. JACK PRITCHETT, et al., Defendant.

A brief statement of the nature of this suit is as follows, to-wit:

A proceeding in eminent domain to acquire the fee simple interest in the following tract or tracts of land for the purpose of building an extended health care facility and/or for hospital purposes. Said tract or tracts known as:

All of Lot Number Three (3), Block Number Two (2), Reeves Addition to the City of Spearman, Hansford County, Texas, as shown by the recorded plat thereof.

If this citation is not served within ninety days after the date of its issuance, it shall be returned unserved.

The officer executing this writ shall promptly serve the same according to requirements of law, and the mandates hereof, and make due return as the law directs.

Witness, Marie H. Gould, Clerk of the County Court(s) of Hansford County, Texas.

Issued and given under my hand and the seal of said court at Spearman, Texas, this the 14 day of August A.D. 1979.

Marie H. Gould Clerk, County Court Hansford County, Texas. 40-4tc

GARAGE SALE: Many items of clothing, building, electrical, Plumbing Supplies, Aluminum screens, Electric Guitar, 1972 Chevy-2 dr. excellent condition. 19 mpg automatic, power steering. New steel radial tires 11000. 2 miles south on 760. Robert Novak farm 3021. All day Sunday. Must sell everything. 42-2tc

Low default rate maintained by Texas A&M students

COLLEGE STATION — Colleges and universities are often wary when the Department of Health, Education, and Welfare launches an investigation. In one case, however, HEW simply wants to know how Texas A&M University achieves such a low default rate in the National Direct Student Loan (NDSL) program.

Texas A&M's rate of 4.72 percent is more than twice as good as the 10 percent goal to which HEW's Office of Education aspires. The national average has surpassed 17 percent.

Because so many students have defaulted on their loans, HEW is interested in the reasons why Texas A&M has such a successful rate of return on former students' loans.

President Jarvis E. Miller says the lion's share of the credit belongs to the students and their parents. "We are blessed to have a student body composed overwhelmingly of individuals who are highly responsible and take their obligations seriously."

Chinese fight cancer with herbs

COLLEGE STATION — Cancer-fighting herbs used in Chinese folk medicine might lead to an international exchange of scientists, says Texas A&M University scientist, Dr. S. L. Lee.

Under the proposed terms, these herbs, which have been used for centuries in China, will be sent to Texas A&M where they will be broken down into their various elements, and analyzed to determine which elements are the best cancer-fighters.

Offered Exclusively By
EMMETT R. SANDERS,
REALTOR



Brick apartment house in top condition; 100% occupancy with waiting list; has four furnished units; great investment. Shown by appointment only, do not disturb occupants. *****

3 Residential Lots, choice southwest location, each 115 ft. wide. *****

Small tract just west of Spearman, surface only, contains 31.7 acres. Call for details. *****

Immaculate 3 bedroom brick home, nice southeast location, bath and half, carpeted, fenced yard, attached garage, by appointment. *****

Reduced in Price, Dwelling and store building, small detached apartment on wide lot, ideal for professional office-dwelling combined. *****

EMMETT R. SANDERS
REALTOR
659-2516
659-2601 (nights)
34S-rtm

MEDICAL DENTAL VAN
FREE CHECK-UPS.
PLAINS SHOPPING CENTER.
SEPT. 11 & 12.

FALL FOLIAGE TOURS

Check with Trailways Agent, Mrs. Sam Graves, 659-3446 for all arrangements for Fall Foliage Tours. 39-8tc

TEXAS PRESS
MEMBER 1979 ASSOCIATION
PUBLICATION (USPS 509-660)
SPEARMAN, TEXAS 79081
213 Main Box 458 659-3434
Published Weekly at 213 Main Street
Spearman, Texas 79081
Owner-Publisher William M. Miller
Editor Faye Lynch
Second Class postage paid at Spearman, Texas
ANY ERRONEOUS REFLECTION UPON THE CHARACTER OF ANY PERSON OR FIRM APPEARING ON THESE COLUMNS WILL BE GLADLY AND PROMPTLY CORRECTED UPON BEING BROUGHT TO THE ATTENTION OF THE MANAGEMENT.
SUBSCRIPTION RATE: Hansford, adjoining counties, combination with the Hansford Plainsman, \$10.40.
Other points, \$14.40.

VIRGINIA WHITE
Realtor



NEW LISTING-EXTRA NICE AND CLEAN 3 bedroom home, central heat and air conditioning, utility room, fenced yard, STORM BELLAR. Priced right, only 20's.



INVEST! Invest! in this CLEAN 2 bdrm. home; located on 3 lots W/3 trailer hook-ups, 2 rental trailer houses. Large storage bldg. NICELY LANDSCAPED. Low 20's. By appointment only. CALL TODAY.



INSTANTLY APPEALING is this 3 bedroom, 2 bath home. EXTRA LARGE living area, built-in oven, cooktop, dishwasher, disposal, LARGE isolated master bedroom. Plenty of storage, double car garage. Cen. Heat and air-cond. Priced in 30's. Loan can be assumed. CALL FOR APPOINTMENT.

EXCLUSIVELY WITH VIRGINIA WHITE REALTOR 659-3841

LOTS OF USED CARS
PRICED TO GO

With The Deals We've Been Making On New Pontiacs, Buicks & GMC's, We Are Over Stocked With Nice Used Cars & Trucks.

We Need To Move 60 Used Units

- 8 - 1979 Model Cars And Trucks
- 9 - 1977 Model Cars And Trucks
- 6 - 1976 Model Cars And Trucks
- 6 - 1975 Model Cars And Trucks
- 6 - 1974 Model Cars And Trucks
- 10 - 1973 Model Cars And Trucks

We Have Many Older Models That Would Make Ideal Work Or School Cars. Many Of These Used Cars Have Low Mileage And Are In Excellent Condition.

We Know With The Trades We Are Making, We Will Have Many More Trade-Ins This Month. We Have To Make Room For Them On The Lot. Come On Over And Check These Used Units Out. We Have Got To Move Them At Your Price!

We Still Have One Of The Best New Car Selections In The Panhandle, So Call Or Drop By.

HERGERT
Pontiac, Buick, GMC
"The Best For Sales, Service & Body Shop"
WE APPRECIATE YOUR PATRONAGE!!
S. Hwy. 207 806-658-3721
Spearman, TX



For The Ultimate In STORM DOORS
Custom Built, Designed, And In Colors To Fit Your Home....
Contact Howard Meyer at
Only Aluminum Industries
Guyton, Okla. 114 W. 1st 405-338-6966 or 73942 338-6174

B.L. Gordon Plumbing Co.
Ph. 659-3849 or 659-3671
Licensed plumber, roto-rooter service, ditching service, any kind of plumbing repairs. Serving Hansford and surrounding counties.
24 hour service.

Fritch Ceremony Unites Couple



Miss Denise Mills, daughter of Mrs. Jean Mills, Fritch, and of Guy D. Mills, Jr. of Borger, became the bride of Stephen William Donnell, son of Mr. and Mrs. Oscar Donnell of Spearman in a ceremony at 7:30 p.m. Aug. 18 in the First United Methodist Church of Fritch.

Officiating were the Rev. V. A. Lallement of Plymouth, Ind., a retired Methodist minister, and great-uncle of the bride, and the Rev. Michael O'Conner, pastor of the First United Methodist Church of Fritch.

Mrs. Jerry Moller was organist. Miss Gaye Turner was vocalist.

Miss Janice Mills was her sister's maid of honor. Bridesmaids were Miss Lynne Cates and Miss Charlyn Stafford both of Amarillo.

Lighting candles were Miss Damaris Lallement and Michael Lallement, both of Amarillo.

Louis Brown of Vega was best man. Groomsmen were Ned Davis of Perryton, and Roy Harbour of Spearman. Ushers were George Hester of Muleshoe, Clay Rose of Olton, and Mike Pack and Billy Jones, both of Spearman.

Assisting at the reception in the church were Miss Karen Skinner of Childress, and Misses Janet Opendhoff, Ola Jean McRae and Patti Hill, all of Fritch. Mrs. Mike Haag of Houston, sister of the bridegroom, registered guests.

After a wedding trip to Eagle Nest and Raton, N. M., the couple will live in San Angelo, where both are students at Angelo State University.

W.I.F.E. Members Attend Hearing

W.I.F.E. members Sonja Godfrey and Barbara McClellan attended a Rural Transportation Task Force Hearing in Wichita, Kansas on July 26, 1979. This task force was created by the U.S. Dept. of Agriculture and the U.S. Dept. of Transportation to study the problems and needs of those in agriculture to transport their products. Mem-

bers serving on the task force included people from many aspects of the food chain such as farm organization representatives, Agricultural Economics Professors, State Departments of Agriculture, Transportation officials and producers. Since all of us either produce or consume food and fiber we all need to be informed

Presbyterian Church News

There is a Sunday Church School class for everyone every Sunday at 9:45 a.m. with a warm, friendly teacher prepared with an interesting, helpful, practical lesson from God's Word.

"Let All Things Be Done Decently and In Order" will be the subject of Pastor Edward D. Freeman's sermon at the communion service for the public worship of God on Sunday, September 2 at 11:00 a.m.

Presbyterian Men will join with men of all the churches of Spearman in the men's prayer breakfast at the Cattleman's Cafe in the Garden Room at 6:30 a.m. on Wednesday, September 5.

There is always a warm Christian welcome awaiting you at the First Presbyterian Church. If you are new to Spearman and/or without a church home, you are invited to sample the caring fellowship of this church.

To keep your lawn looking good in late summer, it needs proper mowing and at least one inch of water each week.

The color of the egg shell has nothing to do with the quality of an egg.

Wrap lettuce in a wet paper towel before placing it in the refrigerator to prevent the "rusting" of leaves.

Books should always stand straight on the shelf; leaning weakens the bindings.

Check your batteries in your smoke detectors from time to time to be sure they're working properly.

MEDICAL DENTAL VAN FREE CHECK-UP PLAINS SHOPPING CENTER SEPT. 11 & 12

RECRUITING DECLINES
Enlistments in all the armed services fell short again during the spring, the Pentagon reported. Overall, the services recruited only 85 percent of their goal of nearly 100,000 recruits during the April-June quarter.

ONE MINUTE SPORTS QUIZ

1. Who won the Westchester Golf Classic?
2. What sport is Vitas Gerulaitis known?
3. Who won the Michigan 400 NASCAR stock car race?
4. Chuck Noll coaches what pro football team?
5. Mickey Rivers plays pro baseball for what team?

Answers To Sports Quiz

1. Jack Kennen.
2. Tennis.
3. Richard Petty.
4. Pittsburgh Steelers.
5. Texas Rangers.

Frightening

To those little kids, blithely trudging to school, these are normal times. What scares the rest of us is that maybe they are.

-Journal, Washington, Ia.

Familiar

Most people don't have to be led into temptation--they find their own way.

-Transcript, Boston.

Stinson Gibner Awarded Scholarship

STINSON GIBNER, a 1979 graduate of Spearman High School, has been awarded a \$1,000 Clark Foundation scholarship by the Texas Inter-scholastic League Foundation.

The Clark Foundation provided funds for 60 of the grants to be awarded by the TILF on the basis of University Inter-scholastic League participation and other school/community achievements.

Gibner earned eligibility for the scholarship by placing third in the 1979 state meet science

contest. Valedictorian of his class of 68 persons, he was a National Merit scholar, named to Who's Who and a member of the all-region choir four years.

He won numerous photo and science awards in Panhandle-area contests and was active in Student Council. Gibner was National Honor Society president, chorale president two years, head photographer for the annual staff and was named both "Outstanding Student" and "Most Likely to Succeed."

"Stinson is among the finest

about the transportation problems of agriculture. We are all dependent on widely separated farmers, marketing agencies, transportation firms and others for our daily food needs. Mildred Van Nahmen, National W.I.F.E. 3rd Vice President from Kinsley, Kansas was one of those who presented testimony that day.

Gibner plans to attend Rice University and major in physics.

MEN'S PRAYER BREAKFAST PLANNED
Spearman Ministerial Alliance will meet on Tuesday, September 4 at 9:30 a.m. at the First Baptist Church.



PRICES EFFECTIVE THRU SEPT. 1, 1979. QUANTITY RIGHTS RESERVED. NO SALES TO DEALERS.

(STORE HOURS)

OVAL ROASTER
THIS WEEK'S FEATURED ITEM
\$2.00 off
WITH COUPON

Porcelain Enamel Cookware
VALUABLE COUPON WORTH \$2.00
TOWARD THE PURCHASE OF THIS WEEK'S FEATURED ITEM
OVAL ROASTER

Our Reg. Discount Price \$10.99
Original Suggested Price \$12.99
Your Price (with coupon) \$8.99
COUPON GOOD THRU SEPT. 1, 1979

AVAILABLE IN HARVEST BLOSSOM AND BLUE GARLAND PATTERNS

Crowning Touch
PORCELAIN ENAMEL COOKWARE

Save Over 40%

With each \$3.00 purchase, you are entitled to purchase one cookware stamp for 99¢. When you have filled your Stamp Book with stamps, you will be presented with an attractively gift boxed 8 piece cookware set.

ONLY 99¢
PER COOKWARE STAMP
WITH EACH \$3.00 PURCHASE

AVAILABLE IN HARVEST BLOSSOM OR BLUE GARLAND PATTERNS

ANOTHER FIRST FROM IDEAL
Coupon Exchange!
BECAUSE WE REALLY WANT TO HELP YOU SAVE MORE ...

Bring any manufacturer's coupon you may not wish to use and drop them in our coupon exchange box ... Then help yourself to the coupons you want to use. Take as many as you like to save as much as you can.

FRESH DAIRY

KRAFT AMERICAN OR PIMENTO
Singles
\$1.23
12-OZ. PKG. LIMIT 2

Sour Cream FAIRMONT 12-OZ. TRL. 79¢
Fruit Drinks FAIRMONT ALL FLAVORS 6-PACK 69¢
Pillsbury Biscuits BIG COUNTRY 2-1/2 OZ. 79¢

FROZEN FOODS

MEADOWDALE
French Fries
5\$1.29
LB. BAG LIMIT 2

Corn on the Cob ONE DOZ. 4 89¢
Lemonade COUNTRY 4 89¢
Whipped Topping CAMELOT 12-OZ. 89¢

Extension Clubs

Old Hansford Home Demonstration Club met at the home of Mrs. Irvin Delk. The meeting was called to order by the president, Mrs. Delk and she gave the devotional from a card her daughter had sent her.

Roll call was answered by "My favorite season and why." Minutes were read with two changes made: State meeting will be Sept. 25-27, and the club will clean the clubroom in September and October.

The treasurer's report was given by Mrs. Delk, reporting \$17.52 in the bank and \$2.16 in the sock fund. Members gave money to the Union Church in memory of their friend and

member, Mae Floyd.

Members discussed activities this summer, which was also the lesson started by Mrs. Anna Belle Parrish.

Mrs. Gayle Brown was elected secretary.

Anna Belle Parrish, May Lyn Schubert and Ethel Byers will go to Amarillo and help with the judging at the Fair.

Refreshments were served to Mmes. Ethel Byers, Cora Smith, Margaret Shedeck, Louise Archer, Marguerite Nelson, Susan Delk, Ruth Reardon, May Brown, May Lynn Schubert, and Anna Belle Parrish.

The next meeting will be Sept. 4 in the home of May Lynn Schubert.

Rho Rho Officers Meet

Rho Rho sorority of Beta Sigma Phi held their first board meeting of the fall season at the country home of Karen Blodgett Wednesday, Aug. 22.

Plans for the "Beginning Day" kickoff were made. The officers treat all the other members and start a new season.

A supper will be held this year at Karen Blodgett's home. The fall ball which will be held Sept. 15, was discussed.

The first regular meeting will be Sept. 13.

Present for the board meeting were Karen Blodgett, Marilyn Cline, Lisa Pipkin, Candy Boxwell, Janie Henton, Delinda McLaughlin and Sherry Moore.

LIBRARY CLOSED THURSDAY
Hansford Library will be closed Thursday, Aug. 30 in order that librarian Rita Curtis may attend a workshop in Amarillo.

ELLIS
Vienna Sausage
39¢
5-OZ. CAN LIMIT 4

7-UP, DR PEPPER OR
Coca Cola
LIMIT 2
6-PACK CTN. 32-OZ. BTL. \$1.79
Plus Deposit

NABISCO ALL VARIETIES
Snack Crackers 10-OZ. BOX 77¢
KRAFT - ALL FLAVORS
BBQ Sauce 18-OZ. BTL. 58¢

PURINA REGULAR
Dog Chow 25-LB. BAG \$5.69
BETTY CROCKER SUPER MOIST ALL FLAVORS
Layer Cake Mixes 18 1/2-OZ. BOX 73¢

VLASIC HAMBURGER
Dill Chips 32-OZ. JAR 79¢
REYNOLDS - HEAVY DUTY
Giant Foil 25-Ft. ROLL \$1.85

GOLDEN COUNTRY
Box-O-Chickens
39¢
3 TO 5 LBS. AVERAGE
FRESH FROZEN

CUDAHY ROUNDUP OR RODEO BUCKBOARD
Boneless Ham \$1.59
LB. FULLY COOKED 5 TO 8 LB. AVERAGE

BONELESS
Beef Briskets 98¢
LB. U.S.D.A. CHOICE BUTCHER BLOCK BEEF WHOLE PACKER TRIM TO 10 LB. AVERAGE

LABOR PICNIC

COOKOUT SPECIALS FOR THE FAMILY

Rib Steak U.S.D.A. CHOICE BUTCHER BLOCK BEEF LARGE END BEEF RIB \$1.88
Chuck Steak U.S.D.A. CHOICE BUTCHER BLOCK BEEF BLADE CUTS - BEEF CHUCK \$1.19
Beef Roast Briskets BONELESS FLAT HALF \$1.49
Smoked Sausage WILSON'S WESTERN STYLE \$1.89
Pork Ribs FRESH COUNTRY STYLE \$1.29
Pork Chops RIB CENTER CUTS \$1.79

FRESH EXTRA LEAN
Ground Chuck 3 TO 5 LBS. PACKAGE \$1.79
BAR-S MEAT
Skinless Franks 12-OZ. PKG. 89¢
BAR-S MEAT
Sliced Bologna 12-OZ. PKG. \$1.09

HICKORY SMOKED - BAR-S
Sliced Bacon 1-LB. PKG. \$1.09
ASSORTED VARIETIES
Buddig Meats 2 1/2-OZ. PKG. 89¢
OSCAR MAYER MEAT
Skinless Franks 1-LB. PKG. \$1.59

SIGNED, SOLD, DELIVERED.



When it's time to sell your house, you need the security of professional help.

Your CENTURY 21[®] Neighborhood Professional[™] can give you that security because our name and reputation are recognized by millions. So it's not hard for us to attract the right buyers for your house.

When it's time to sell, call your Neighborhood Professional. Then you can relax while your house is signed, sold and delivered.

Century 21
WE'RE THE NEIGHBORHOOD PROFESSIONALS[™]
659-2557 511 S.W. 11th Ave.
Spearman, Tx.
GOLDEN SPREAD REALTY

Ronnie Hoover 659-3696 (Sale Asst.)
Daryl Wynn 658-4526 (Broker)

SHOP IDEAL...WHERE THERE'S MORE VALUE IN

YMCA to use school facilities

The use of school facilities by YMCA groups was discussed at the regular breakfast meeting held in Spearman Tuesday morning. The board discussed the policy book, which concerns the rules for use of school facilities by organizations, policy 6:6 and 6:7. In addition to the policy rules, the board adopted the following rules; No Alcoholic beverages allowed on premises at any time. Individuals, or groups named by YMCA are to be responsible for cleaning and locking buildings after use. No food or drink inside buildings. (Same policy as for regular basketball games). School functions will have priority at all times. Keys--West Door--unlock dressing rooms (lock). Smoking is not permitted while on the playing floor. The facilities will not be used during home football games. Only the Jr. Hi gymnasium and the PE gym at

high school (lunch room) will be used.

A copy of policy 6:6 and 6:7 in the school handbook is printed below:

COMMUNITY USE OF SCHOOL FACILITIES

from hand-book
School equipment may be loaned to responsible community groups for a worthy educational, civic or charitable purpose when:

- 1) the group borrowing the equipment agrees to accept responsibility for repairing or replacing any equipment damaged or lost while in its possession;
- 2) the equipment is not both unusually expensive and also subject to easy damage;
- 3) the equipment is in good condition;
- 4) the group will provide a competent operator for any machines loaned.

School equipment, grounds, and buildings shall be made available for use by community groups on Sundays or Wednesday evenings only when such use is in the interest of district residents generally and only when such use will not interfere with the religious education efforts of local institutions.

COMMUNITY USE OF SCHOOL FACILITIES

Community groups shall be permitted and encouraged to use school facilities for worthwhile purposes when such uses will not interfere with the school program.

All arrangements shall be subject to the provisions which follow.

The Superintendent is authorized to approve and schedule the use of school facilities by non-school organizations in accordance with the rules: "Com-

munity Use of School Facilities."

The use of school buildings and other facilities by any organization operated for private gain, or any purpose involving private gain, shall be permitted only when:

- 1) such use is sponsored by some other organization which is not operated for private gain;
- 2) such use will not benefit principally the organization which is operated for private gain;
- 3) a worthy educational, civic, or charitable purpose will be served;
- 4) a substantial group in the community will be benefited;
- 5) alternate facilities are unavailable or available only at undue cost or inconvenience.

Such use of school facilities by members of the faculty and staff shall be discouraged.

Comment On Sports

BASEBALL

By Pete Fritchie

WASHINGTON -- It's hard to argue with success, and Danny Ozark and the Philadelphia Phillies have certainly enjoyed it these last three years. But the Phillies exhibit the same pitching weakness today that has cost them a trip to the World Series in the past.

Those big, tall throwers serve up too many gopher balls. The staff as this is written has the worse ERA of any team in the National League. One can't win a pennant with that kind of pitching.

Danny Ozark is no doubt a good manager. He is the Walter Alston type. Some big-city scribes take that calm exterior for dullness. Not so.

Ozark knows his baseball. But, in this writer's opinion, he has stuck too long with players who haven't delivered.

There have been injuries this year but in the big games and the late-season show-downs, the big hard throwers can't get that ball by all the good hitters. Where are the Phillies young hurlers? Why hasn't Ozark made some drastic changes?

In a recent series with arch-rival Pittsburgh, it was painful to see the Phillies blow one 8-run lead and, in general, get murdered. They were not even competitive in some of these key games. A shakeup of this club is in order.

YMCA To Offer Various Activities This Fall

BASKETBALL AND FLAG FOOTBALL MEETINGS

A meeting of those interested in playing basketball will be held Thursday, August 30 at the YMCA. On Tuesday, September 4th a meeting will be held on Men's Flag Football. At these meetings discussion of the rules, nights to play and organization will be held.

MEMBERSHIPS

The YMCA Board of Directors, at its August meeting, created the policy that anyone living in Hansford County, who wants to participate in YMCA programs and leagues, must purchase a membership.

The rationale for this decision is that a county the size of Hansford must support the YMCA through memberships for the YMCA to sustain operations.

Membership Dues have been kept low, anticipating a large number of members. Also, by adding a small participation fee for some programs and leagues, those who use the facility and programs pay in proportion to usage and help cover the costs for their programs. It will also allow the development more quickly for programs throughout the year.

If memberships were to include all programs, the membership dues would be much higher and the number of classes and program offerings would be in

direct proportion to membership income only.

Rates for Memberships are: Youth \$25, Adult \$35, Family \$45. The Fitness Center requires a Youth or Adult or Family Membership, plus \$50 per person.

SWIMMING POOL

The swimming pool will be open during the Labor Day weekend, Saturday, Sunday and Monday from 2:00-7:00 p.m. each day.

BOXING PROGRAM MEETING

C.A. Cator, who has been coaching boxing for the past several years in Gruver invites boys who are interested in competing in A.A.U. boxing to come to an organizational meeting at 7:30, September 6 at the YMCA.

YOUTH TROPHIES

Boys and girls who participated in the summer baseball, T-ball and softball programs through the YMCA are reminded to pick up their individual trophies at the YMCA between 8:00 a.m. and 5:00 p.m.

UPDATE ON WOMEN'S SOFTBALL
There is a three-way tie in the regular season softball league for women. The three teams are: First State Bank "Red Hots", Spear Tex "Bottoms Up" and Sports Tally "Odds & Ends". The date for playoff of these teams has not been scheduled.

W.I.F.E. Meeting Held

W.I.F.E. met Tuesday, August 21 in the Library Room with Barbara McClellan presiding. The minutes of the previous meeting were read and corrections made.

Barbara McClellan read a letter to the group concerning W.I.F.E. pins. The pins have the W.I.F.E. insignia on them and may be ordered by any member. Those wishing to order one may contact Barbara McClellan.

The Chapter is making a quilt which is to be taken to the National Convention in Lubbock in November. Tickets for the quilt will be on sale later and the winning ticket will be drawn at the convention. The Chapter

worked on the quilt at the meeting and more work days are scheduled.

Barbara McClellan is to give a short report on Transportation at the State Convention in Hereford September 7 & 8.

The next meeting will be September 4 at the County Barn. Those present were: Georgia Holt, Barbara McClellan, Helen Boyd, Dottie Beedy, Elaine Odagaard and Molly Turner.

Barbara McClellan is to give a short report on Transportation at the State Convention in Hereford September 7 & 8.

The trouble with human beings is not that they lack horse sense, but that they lack human intelligence.

PLAY  **Gunn Bros. Stamp** **And Get 1,000**
Gunn-Ho EXTRA GUNN BROS. STAMPS. FOR DETAILS SHOP YOUR NEAREST IDEAL FOOD STORE.

CAMELOT HOT DOG OR Hamburger Buns PKG. OF 8 - YOUR CHOICE **32¢** LIMIT 2

Ruffles Potato Chips RUFFLES REGULAR OR SEASONED **64¢** LIMIT 2

Van Camp's Pork and Beans 16-OZ. CAN **27¢** LIMIT 3

SMOKEY BEAR Charcoal 10 \$1.09 LIMIT 2

ICE CREAM COUNTRYSIDE VANILLA **\$2.29** GAL. CTK.

ICE MILK BARS FAIRMONT POPS OR FUDGE **\$1.09** 12-CT. BOX

IDEAL THE FRIENDLY FOOD STORE!

DAY SPECIALS

HEALTH & BEAUTY AIDS

AQUA FRESH Toothpaste 6.4-OZ. TUBE **99¢**

SIGNAL Mouthwash 16-OZ. BTL. **\$1.39**

DISPOSABLE SINGLES Massengill 6-OZ. BTL. **2.51**

RED RIPE Watermelons **8¢** LB.

GOLDEN Sweet Corn **10¢** EARS

GREAT FOR DIETS Cantaloupes **23¢** LB.

DELICIOUS Tomatoes **39¢** LB.

BARTLETT Pears **39¢** LB.

U.S. NO. 2 RUSSET Potatoes **10.99¢** LB. BAG

STORE FOR YOU!... **Ideal Food Stamps Buy More At Ideal...** FOOD STORES

David A. McClellan, M.D.
FAMILY PRACTICE
IS PLEASED TO ANNOUNCE
THE OPENING OF HIS OFFICES AT
702 ROLAND, SPEARMAN
ON TUESDAY, SEPTEMBER 4th.
659-3761
OFFICE HOURS BY APPOINTMENT.

SPEARMAN CABLE T.V.

now offers

- KAMR-Channel 4-Amarillo
- OETA-Channel 5-Oklahoma City
- NOAA WEATHER-Channel 6-Amarillo
- KVII-Channel 7-Amarillo
- CBN-Channel 8-Charlotte, N.C.
- WGN-Channel 9-Chicago, Ill.
- KFDA-Channel 10-Amarillo
- WTBS-Channel 11-Atlanta, Ga.
- Nickelodeon-Channel 12-New York City

FM Radio & Stereo Reception for your home FM stereo receiver.

Clear reception, 24 hour service.

RATE INCREASE EFFECTIVE, OCT. 1- All of this for \$11.00 Per month or 36 cents per day.

We are running a survey for possible pay channel.

Phone 3363 for connection. Phone 3598 after 5 p.m. for reception problems.

CITY OF SPEARMAN

AUGUST 14, 1979

MINUTES OF REGULAR CITY COUNCIL MEETING

THE CITY COUNCIL OF SPEARMAN, TEXAS MET IN REGULAR SESSION IN COUNCIL CHAMBERS OF CITY HALL, AUGUST 14, 1979 AT 8:00 P.M. MAYOR C. RALPH BLODGETT PRESIDING. ALDERMEN PRESENT: CUDD, PITTMAN, NICHOLSON, LOFTIN, BEEDEY. ALSO PRESENT: CITY MANAGER, LENIS SIMPSON, ADMINISTRATIVE ASSISTANT, JIM MURRAY, CITY SECRETARY, DONNA THOMAS, CHIEF OF POLICE, JIMMY JACKSON. VISITORS: RONNIE ANTALEK, DWIGHT BRANDT FROM McMORRIES AND BURNS, WALLACE COATS WITH ESSI, BILLY MILLER FROM THE SPEARMAN REPORTER.

ON HEAD START

WASHINGTON -- The government's Head Start program served more than 38,100 handicapped children during the 1977-78 school year. HEW's Office of Human Development services said the figures were based on responses to questionnaires from 95 percent of the 1,663 agencies receiving Head Start funds.

ON NUCLEAR BOMB

NEW DELHI, INDIA -- Prime Minister Charan Singh said that India may revive its nuclear research program and build an atomic weapon if Pakistan develops a nuclear bomb. Singh said he had information that Pakistan was planning to produce a nuclear bomb, and he contended that it would almost certainly be aimed against India.

Civil rights leader supports Palestinians.

GM HELPS CHRYSLER

DETROIT -- In a rare business arrangement, the financing arm of General Motors Corp. has agreed to provide up to \$230 million to help Chrysler Corp. dealers purchase car inventories.

ON DEATH PENALTY

BOSTON -- Massachusetts re-activated the death penalty, with Gov. Edward J. King predicting the bill he signed into law would survive a court challenge. The law replaces a death penalty statute struck down by the state's high court in 1975.

RUSSIA'S TEST

WASHINGTON -- Shock waves picked up by monitoring stations indicate the Soviet Union has detonated another underground nuclear explosion, the Department of Energy announced. The signals originated from the Soviet testing site in southwestern Siberia.

BEEF PRICES DROP

DENVER -- The average national price of five cuts of beef has slipped 12 cents a pound to \$2.30 since July, according to a survey of 19 cities by the National Cattle-men's Association. Lauren Carlson, association president, said that beef production this spring was higher than last spring.

CITY AGENDA Aug. 28

The Pledge and Allegiance was given, and also the invocation. All members of the city commission and the Mayor were present.

The minutes of the Aug. 14 meeting were approved. A group was present to discuss the appeal for zoning variance for a day care center. This

was tabled until the city council could get legal council.

Dr. R. L. Kleeberger was appointed as city Health Officer.

The final public hearing for General Revenue Sharing funds was held last night.

The final public hearing for the fiscal year 1979-80 was held last night.

An ordinance adopting the fiscal year 1979-80 was voted on, and favored.

The next tax rate was set.

A tax increase rate was adopted. See quarter page adv. in this issue of the paper.

Airport hangar buildings were discussed, but few details on the hangar situation are available at this time. More details as soon as we can visit with city officials.

An emergency item was on the agenda. It will allow the city manager to execute an interim financing agreement with the First State Bank of Spearman. This is for the purpose of purchasing a sweeper. The sweeper is here, but it has rained ever since it arrived. We will get a picture of the new sweeper for the Sunday paper!

PLEDGE AND INVOCATION

THE PLEDGE OF ALLEGIANCE TO OUR FLAG WAS LED BY LOFTIN FOLLOWED BY THE INVOCATION GIVEN BY MAYOR BLODGETT.

CONSIDERATION OF APPROVAL OF THE MINUTES OF REGULAR CITY COUNCIL MEETING OF JULY 31, 1979.

MOTION WAS MADE BY CUDD THAT THE MINUTES OF THE REGULAR CITY COUNCIL MEETING OF JULY 31, 1979 BE APPROVED AS WRITTEN. SECOND BY BEEDEY. MOTION CARRIED.

CONSIDERATION OF APPOINTMENT OF CITY SECRETARY.

MOTION WAS MADE BY LOFTIN THAT JIM MURRAY BE APPOINTED AS CITY SECRETARY. SECOND BY BEEDEY. MOTION CARRIED.

CONSIDERATION OF AWARDED BID FOR STREET SWEEPER

MOTION WAS MADE BY PITTMAN THAT COUNCIL AWARD THE BID OF \$42,675 TO ENVIRONMENTAL SALES AND SERVICE FOR A PELICAN AMERICAN STREET SWEEPER WITH AN IMMEDIATE DELIVERY DATE. MOTION WAS AMENDED TO INCLUDE \$1,000.00 CREDIT FOR OUR OLD STREET SWEEPER. SECOND BY LOFTIN. MOTION CARRIED.

CONSIDERATION OF RESOLUTION AUTHORIZING THE CITY MANAGER TO EXECUTE AN INTERIM FINANCING AGREEMENT WITH THE FIRST STATE BANK OF SPEARMAN, TEXAS.

MOTION WAS MADE BY LOFTIN THAT WE PASS A RESOLUTION AUTHORIZING THE CITY MANAGER TO EXECUTE AN INTERIM FINANCING AGREEMENT WITH THE FIRST STATE BANK OF SPEARMAN, TEXAS. SECOND BY CUDD. MOTION CARRIED.

CONSIDERATION OF OBTAINING INSURANCE FOR OUR NATURAL GAS SYSTEM.

MOTION WAS MADE BY BEEDEY THAT WE OBTAIN INSURANCE WITH BROCK INSURANCE AGENCY ON OUR NATURAL GAS SYSTEM. SECOND BY PITTMAN. MOTION CARRIED.

DISCUSSION CONCERNING NOMINATIONS OF MEMBERS TO TAX BOARD.

COUNCIL DISCUSSED THIS MATTER AND AGREED TO SUBMIT THE NAMES OF RICHARD HOLTON, EVERETT TRACY, AND JIMMY SHIELDKNIGHT UPON THEIR ACCEPTANCE.

DISCUSSION OF HANGERS FOR AIRPORT PROJECT.

DISCUSSION WAS HELD ON THE HANGERS FOR THE AIRPORT. NO ACTION WAS TAKEN AT THIS TIME.

REVIEW OF MONTHLY FIRE, AMBULANCE, POLICE, ANIMAL CONTROL AND MUNICIPAL COURT REPORTS.

MOTION WAS MADE BY BEEDEY THAT THE MONTHLY FIRE, AMBULANCE, POLICE, ANIMAL CONTROL, AND MUNICIPAL COURT REPORTS BE APPROVED AS PRESENTED. SECOND BY LOFTIN. MOTION CARRIED.

CONSIDERATION OF JULY BILLS PAYABLE AND CURRENT CASH POSITION.

MOTION WAS MADE BY LOFTIN THAT THE JULY BILLS PAYABLE AND CURRENT CASH POSITION BE APPROVED AS PRESENTED AND THAT BILLS BE PAID AS FUNDS BECOME AVAILABLE. SECOND BY PITTMAN. MOTION CARRIED.

OTHER

NO ACTION WAS TAKEN UNDER THIS ITEM.

ADJOURN

MOTION WAS MADE BY NICHOLSON TO ADJOURN. MAYOR BLODGETT PRONOUNCED THE MEETING ADJOURNED.

LABOR DAY

Let's take this Labor Day to pay tribute to our working force. And to show our pride, respect and appreciation for a job well done....

WE WILL BE CLOSED MON., SEPT. 3, IN OBSERVANCE OF LABOR DAY

Interstate Savings & Loan Association

SPEARMAN, TEXAS
322 MAIN
659-2344

GUYMON, OKLAHOMA-CATTLE AUCTION MARKET - NEWS - LETTER

GREETINGS TO ALL FRIENDS AND CATTLE PRODUCERS

FRIDAY, AUGUST 24TH, A GOOD ATTENDANCE OF BUYERS AND SELLERS WERE ON HAND TO WATCH A HIGHER MARKET ON ALL CLASSES OF CATTLE HERE IN GUYMON AT THE PANHANDLE LIVESTOCK COMMISSION CO.

PACKER COWS SOLD \$2.00 HIGHER SELLING UP TO \$56.00 PER CWT. BOLOGNA BULLS SOLD UP TO \$85.00 PER CWT. STEER AND HEIFER CALVES SOLD VERY ACTIVE SELLING \$3.00 TO \$5.00 PER CWT HIGHER. STEER CALVES WEIGHING 300 TO 400 LBS SOLD FROM \$90.00 TO \$115.00 PER CWT. A FEW ODD LIGHT STEER CALVES SOLD UP TO \$130.00 PER CWT. HEIFER CALVES WEIGHING FROM 300 TO 400 LBS SOLD UP TO \$85.00 TO \$100.00 PER CWT. A FEW ODD LIGHT WEIGHT HEIFERS SOLD UP TO \$115.00 PER CWT.

THE BALANCE OF OUR CATTLE WERE FEEDER STEER AND HEIFERS. ALL CLASSES OF FEEDER CATTLE SOLD \$5.00 TO \$8.00 PER CWT HIGHTER THAN THE PREVIOUS WEEK.

FOR NEXT FRIDAY AUGUST 31ST WE ARE EXPECTING 1500 TO 1800 CATTLE OF ALL CLASSES. A GOOD NUMBER OF FRESH CALVES ARE EXPECTED. SEVERAL CONSIGNMENTS OF BLOOD AND PREG CHECKED COWS WILL BE OFFERED ALSO SEVERAL CONSIGNMENTS OF FEEDER STEERS AND HEIFERS. FOR ANY CONSIGNMENT OR FOR DETAILS ON OUR REGULAR AUCTION GIVE US A CALL AT THE PANHANDLE LIVESTOCK COMMISSION CO. IN GUYMON, OKLA. THAT NUMBER IS AREA 405-338-3378 AT NIGHT 405-349-2254.

PANHANDLE LIVESTOCK COMMISSION CO.
Guymon, Okla. 405-338-3378 P.O. Box 879

LYRIC THEATRE
Phone 806-659-2812
ONE SHOW AT 7:30 P.M.
SUNDAY, MONDAY, TUESDAY,
WEDNESDAY, AND THURSDAY
TWO SHOWS AT
7:00 P.M. AND 9:00 P.M.
FRIDAY & SATURDAY
NOW SHOWING

Today, only a handful of people know what "The China Syndrome" means... Soon you will know.

JACK LEMMON JANE FONDA MICHAEL DOUGLAS

the China Syndrome

AUGUST 29 THROUGH SEPT. 4

HOLIDAY DRIVE-IN
PHONE 806-659-3922
ONE SHOW ONLY EACH EVENING
SHOW STARTS AT DUSK
NOW SHOWING

CLINT EASTWOOD WILL TURN YOU 'EVERY WHICH WAY BUT LOOSE'

AUGUST 29 THROUGH SEPT. 3

PELICULAS MEXICANAS

ALMADA ENCINAS LUKE

en defensa propia

SUNDAY, SEPTEMBER 2 AT 2 P.M.

Remember, the retail store is separate from the Auction.....



BILL AND PAULA BOZEMAN--

Due To The LABOR DAY HOLIDAY

We will have the First Auction

SATURDAY, September 8th, 7:00 p.m.

All Consignments must Be in by NOON,

Saturday September 8th....

RETAIL Furniture Store Now

OPEN 9 A.M. till 6 p.m. DAILY...

Everything for the home...

If we don't have it we can get it...

SPEARMAN TRADING POST AND AUCTION

Phone 659-4400----R.L. McClellan Bldg. --- Spearman

NO INFLATION RELIEF

The cost of energy products pushed wholesale prices up 1.1 percent in July, dimming the nation's hopes for relief from inflation in the coming months, the government said. The rise in the Producer Price Index in July was more than double the 0.5 percent increase of the previous month.

SCHLESINGER DEPARTS

Departing Energy Secretary James R. Schlesinger said the United States should establish a military presence in the Middle East to balance Soviet influence and protect vital sources of oil.

Carter receives warm welcome from Iowans.

Team Has Picnic

Members of the Firettes Softball Team finished off the season with a picnic at the swimming pool park Saturday evening. After the hotdogs and chips, everyone enjoyed cake, and homemade ice cream and good fellowship.

The coach, Steven Slater was presented a plaque with a softball on it and the signature of all the team members. Those attending the picnic were: Ronnie and Vicky Bullard and children, Steven and Kathy Slater and children, Keith and Charlotte Martin and children, Carol Hall and children, Rusty and Judy Tindell and children, Sara Norton, Donna Isham and children, Don and Nina Hendricks, Jo Dell Tigrett and children, Ronie Hutton and children, Nell White, and Cecil and Mona Slater.

The Firette team would like to thank all of the people that helped by coaching and supporting them. Even though we came in last place we had a really good time playing softball. A special thanks to the Spearman Volunteer Fire Dept. for sponsoring us this year and for their constant support in everything we do.



SONDRA LOCKE (Lynn Halsey-Taylor) and CLINT EASTWOOD (Philo Beddoe) in a scene from "EVERY WHICH WAY BUT LOOSE," A Malpasco Company Film for Warner Bros. release, which opens at the ... produced by Robert Daley, directed by James Fargo with a screenplay by Jeremy Joe Kronsberg. The action-comedy also stars Geoffrey Lewis.



Philo Beddoe (CLINT EASTWOOD) delivers a punch in this scene from "EVERY WHICH WAY BUT LOOSE," A Malpasco Company Film for Warner Bros. release, which opens at the ... produced by Robert Daley, directed by James Fargo with a screenplay by Jeremy Joe Kronsberg. The action-comedy also stars Sondra Locke and Geoffrey Lewis.



Firettes Softball Team

Pictured above are members of the Firette Softball Team, their coach, and supporters. Bottom row 1 to r-Rusty Tindell, Keith Martin, Coach Steven Slater, Ronnie Bullard; top row, 1 to r- Nina Hendricks, Carole Hall, Kathy Slater, Donna Isham, Nell White, Vicky Bullard, Charlotte Martin.

SPECIAL GOOD WHILE SUPPLY LAST'S! LIMITED SUPPLY!!

WE RESERVE THE RIGHT TO LIMIT!



PRICES EFFECTIVE AUG. 30 - SEPT. 1, 1979

SHOP ALLSUP'S FOR ALL OF YOUR PICNIC SUPPLIES!

OPEN LABOR DAY FOR YOUR SHOPPING CONVENIENCE

SHURFINE
Qt. JAR SPREAD 89¢

RATH FRANKS
12 oz. pkg. 89¢

CHILI RELLENOS
59¢ EACH

DEL MONTE CUT GREEN BEANS 25¢ CAN

HICKORY SMOKED/SMOXY MAPLE RATH BACON
1 LB. PKG. \$1.29

BORDEN'S ICE CREAM 1/2 GAL. RD. CTN. \$1.89

BORDEN'S CHOCOLATE MILK 59¢ QT.

SHURFINE ASSORTED POP 5 FOR \$1.00

CLOVER CLUB CRINKLE POTATO CHIPS REG. 89¢ PKG. 59¢

SHURFINE OR BALLARD BISCUITS 10¢ CAN

FROM .40 TO \$200.00 MONEY ORDERS FEE PRICE 19¢

SHURFINE TUNA 59¢

GLADIOLA FLOUR 79¢ 5 LBS.

REFRESHING ALLSUP'S ICE 80¢ 10 LB. BAG



5-ANNUAL MARATHON - CLOVIS, NEW MEXICO - OCTOBER 6, 1979 SPONSORED BY: ALLSUP'S CONVENIENCE STORES, INC.

ATTENTION: ALL RUNNERS! A.A.U. CERTIFIED COURSES - 19.1 MILE - 26.2 MILE - 6 MILE. ALL RACES SPONSORED BY: ALLSUP'S CONVENIENCE STORES, INC. THERE'S ONE NEAR YOU FOR ENTRY WRITE TO: MARVIN C. HUBBLEY, 1425 E. 21ST, CLOVIS, NEW MEXICO, 88101. PHONE 505-763-2851.



SALUTE TO LABOR DAY

LET'S HONOR THE WORKING PEOPLE--OUR NATION'S LIFE SOURCE

"Good old American know-how." We're as proud of that term as we are of the people who exemplify the phrase each and every working day. The people who've joined together, rolled up their sleeves, and pitched right in to offer their share of hard work.

Thanks to those resourceful, dedicated people and their "good old American know-how," we've made such progress. And because of them, we shall continue to grow and prosper.

We Will Be Closed Monday, Sept. 3, 1979 In Observance of LABOR DAY....



SPEARMAN, TEXAS 79081

Agriculture News

Layton Barton
Co. Extension Agent (agri.)

The North Plains Research Field Day at Etter which was scheduled for Tuesday, August 28 has been cancelled due to the large amount of rain received this weekend. The Field Day has been rescheduled for this Friday, August 31 at 1:00 p.m. at the Research Station.

This Field Day will be an excellent opportunity for area producers to see and hear of the research work on milo, corn, and wheat being done at Etter. This research work should be very meaningful to Hansford County producers as the growing conditions at Etter are much more like Hansford County than other research station.

4-H TRAIL RIDE

The Hansford County 4-H Horse project group held their annual trail ride this past Thursday. A total of 21 members, parents, and leaders rode on the trail ride.

The group rode all day on the Ed Brainard Ranch, south of Spearman, and were met that evening for a weiner roast by several other parents.

Everyone seemed to survive the ride all right and has a very enjoyable time. However, this County Agent is still trying to get all of the sand out of his hair as a result of the "dunking" in the river by several 4-H members which he received.

We would like to thank all of the parents who helped with the trail ride and weiner roast. Especially Mr. & Mrs. A. D. Reed, Jr., Bill and Joan Brown, and Britt and Linda Jarvis for riding with the group and keeping us from getting lost.

LAMB & PIG PROJECTS

Several 4-Her's are getting ready to buy lambs and pigs for the coming show year. We have a number of sale bills on sales which will soon be happening as well as knowing several breeders who have lambs and pigs for sale.

If you would like or need help in selecting your lamb or pig project, contact us at the Extension office at 659-2136 or 733-2901.

ADULT LEADERS MEETING

The District 1 4-H Adult Leaders' Association will meet August 30th from 6:30 - 9:30

p.m. at the Frank Phillips College in Borger.

All 4-H leaders are invited and encouraged to attend. Some very good training for leaders is scheduled in various project areas and would be beneficial to all leaders.

4-H FAIR

Don't forget the Hansford County 4-H Fair to be Saturday, September 8 on the Courthouse Lawn. For more information contact the Extension office.

Educational programs conducted by the Texas Agricultural Extension Service serve people of all ages regardless of socio-economic level, race, color, sex, religion, or national origin.

Governor Asks Drivers Awareness

AUSTIN -- Calling children "our greatest natural resource," Governor Clements has asked all drivers to become "especially aware of the need for increased safety and vigilance, particularly around our school zones."

Clements proclaimed Back to School Safety Week, from August 25 through September 1, to "call attention to this need for added caution during the start of school." Clements cited the nearly 4,000 traffic deaths in Texas last year and the 389 children killed because of traffic accidents in setting aside this week for particular driver awareness.

"Increased traffic safety awareness and careful driving can help preserve the lives of our children and save them from harm," said Clements.

In Fashion

Metallics are being used in some of the new fabrics.

Belted skirts and jean pants made of brushed denim will be super campus wear this fall. Blazers of the same material will be seen also.

An attractive fall ensemble that gives a soft and flattering look is a shawl collared super-suede blazer worn over a soft suede short sleeve dress.

Producers Should Consider Soil Tests

Producers who intend to plant small grains, winter pastures or other fall crops will want to give due consideration to fertilization, points out Layton Barton, County Agent with the Texas Agricultural Extension Service, Texas A&M University System.

"High crop yields or intensive grazing cannot be realized without adequate fertility. Most Texas soils are low in one or more nutrients, but the level of available nutrients cannot be determined from visual observations. Soil tests have been developed for evaluating the nutrient levels and serve as a basis for developing profitable fertilization practices," Barton says.

The agent reminds that soil tests are available from a number of sources.

"Select a laboratory that uses procedures that are suitable for your soils. For good results from soil tests it is important that the samples be carefully

collected as prescribed by the soil testing laboratory."

"Generally, a core or slice of soil is taken from 10 to 15 spots in a field of average size, put in a clean bucket, mixed and about a pint removed to represent the field sampled. Additionally, a map of fields sampled is needed for producer records--and information about past and future cropping plans should accompany the samples to the laboratory, along with the proper fee," the agent reminds.

A sample report provides soil test results and suggests fertilization and liming for crops planned.

"Now is a good time to submit samples, particularly if one plans to apply fertilizer during the fall or winter months," Barton says.

Your county Extension Agent has instructions and boxes for sampling, and will be glad to assist in selecting a reliable soil testing laboratory.

Bergland Discusses Ag Research Objectives For 80's

SAGINAW, Mich.--Even though U.S. crops are projected near record levels this year, Secretary of Agriculture Bob Bergland said the "challenge of the 1980's is going to be to get back to basics and replenish agricultural research knowledge."

In a meeting with agricultural leaders here, Bergland said that budgetary restraints demand that research be undertaken on only the highest priority needs.

Those needs, he said, include expanding human nutrition research, learning more about photosynthesis, relieving plant and animal stress to weather extremes, increasing plant and animal productivity, developing alternate energy resources and new conservation techniques, and preserving natural resources.

"We must learn what mechanisms result in some plants making better use of sunlight than others. We must also find out why some plants and animals respond better to stress conditions like heat and

drought. We Don't have a precise answer.

"Another priority for our research must be to increase the nutritional value of agricultural products for both people and animals. If we can increase this in both plant and animal products, while we develop mechanisms to turn the agricultural productivity curve upward, we will achieve two of our most important research objectives," Bergland said.

"President Carter is very concerned that farmers of this nation will be very tempted to go out and plow down good conservation cover, and bulldoze shelter belts and terraces to expand production, because of current good crop prices.

Researchers must help address the question of how best to help farmers adapt to a changing world in which protection of our natural resources is more vital than ever before," Bergland said.

In the energy area, he said we must begin to analyze the potential effect of sharply high-

er fuel prices on farming, while developing ways to reduce our consumption of fuels.

"I'm confident that there are ways to economize and that our researchers will develop them. It is absolutely necessary if we are to meet President Carter's goal of reducing our use of imported oil by 2.5 million barrels a day by 1990," Bergland said.

"We are going to give research a sharper focus and take on the tough questions. Only by doing this can we undertake an effective research program to meet our goal for the 1980's he said.

AUTO SALES SLUMP

DETROIT -- Sales of U.S. auto producers fell 18 percent in the first 10 days of August compared with record sales in the same period last year, according to company reports. For the year as a whole, GM was down 5.7 percent, Ford was off 17 percent, and Chrysler was down 19 percent.



What causes lightning? Lightning is caused by an attraction of unlike electrical charges. The earth normally contains a surplus of negative electrons. As clouds pass over, some of these are absorbed in clouds and in the same cumulonimbus cloud there can be areas of both positive and negative electrons.

The first electrical discharges occur between these areas in the clouds. Then a thin leader strike often reaches out to the ground and what is not generally known is that the ground usually strikes back even stronger. In fact, a single strike as observed by the eye is actually many strikes and return strikes between cloud and earth.

Up to 30,000,000 volts, at 100,000 amperes, may be generated in one strike!

TG&Y
family centers

SHOP TG&Y

WE WILL BE OPEN

perfect your swing with the best tennis gear

Wilson



Tennis Balls

A can of three tennis balls with perfect bounce! Never run out again, stock up now on the famous Wilson® name. And they're endorsed by Ken Rosewall!

.97¢

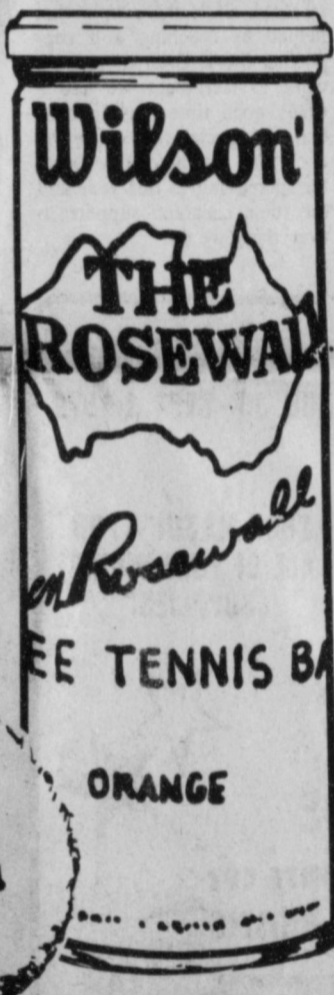

Charcoal 10 lb. bag, easy starting, doesn't give off a foul taste! Enjoy the great outdoors!

Limit 2

.77¢



Planters' Snacks
Cheese curls, balls; Taco or Nacho chips. 5-6 1/2 oz. size

2 PKGS 1.00



Windshield Washer

1 Gallon

.77



Kleenex

.57¢

140 Ct 1 ply napkins

Reynolds Wrap

ALUMINUM FOIL

8 1/2 yds. x 12 in.

25 sq. ft.

3 FOR .99

TG&Y'S ADVERTISED MERCHANDISE POLICY--TG&Y's policy is to always have advertised merchandise in adequate supply in our stores. In the event the advertised merchandise is not available due to unforeseen reasons, TG&Y will provide a Rain Check, upon request, in order that the merchandise may be purchased at the sale price when it becomes available, or you may purchase similar quality merchandise at a similar price reduction. We will be happy to refund your money if you are not satisfied with your purchase. It is the policy of TG&Y to see that you are happy with your purchases.



Expecting another big utility bill?



Cut the cost, with wise energy management.

Even though summer is almost over, and fall is just around the corner, the hot weather is still with us--and that usually means another big utility bill. And with the rising cost of fuel oil, electricity is not getting any cheaper. Cooling your home can contribute up to 70% of your utility bill, but you can help lower that bill by keeping your thermostat setting at 78°. Close drapes on sunny windows, and change or clean your air conditioner filter once a month. And by installing insulation, you not only get big savings on your cooling bill, but on your winter heating bills, too. As long as the hot, Southwest weather continues, wise energy management can help you lower your utility bills.

COMMUNITY PUBLIC SERVICE
Your Electric Light & Power Company



CLINT EASTWOOD as Philo Beddoe in "EVERY WHICH WAY BUT LOOSE." A Malpas Company Film for Warner Bros. release, opening at the Holiday Mat 1-B produced by Robert Daley, directed by James Fargo with a screenplay by Jeremy Joe Kronsberg. The action-comedy also stars Sondra Locke and Geoffrey Lewis.



ENJOYING A OUT-DOOR COOKOUT over the weekend at the home of Mrs. W. L. Mackie were first row, Glen Mackie, Mrs. Mackie, Margie Kelly, Faye Christian, Tina Kelly, Chris Kelly, Angie Kelly, Laura Mackie. 2nd row, Norma Jean Mackie, Dale Kelly, Gladys Cunningham, Clifford Kelly, Nora Haden and Glen Ray Mackie.

MORE FOR SPENDING
Sen. William Proxmire said recently he believes Congress will appropriate at least \$10 billion to \$15 billion more than it planned to permit for government spending in the new fiscal year beginning Oct. 1. Congress has set \$532 billion as a spending target for fiscal 1980.

MINUTES OF REGULAR CITY COUNCIL MEETING

The city council of Spearman, Texas met in regular session in council chambers of city hall, July 31, 1979 at 8:00 p.m. Mayor C. Ralph Blodgett presiding. Aldermen present: Cudd, Pittman, Nicholson, Loftin, Beedy. Also present: City Manager, Lenis Simpson, City Secretary, Donna Thomas, Chief of Police, Jimmy Jackson. Visitors: Ronnie Antalek, Keith Hutton, Mrs. N.F. Renner, Peggy Carroll.

Pledge and Invocation The Pledge of Allegiance to our flag was led by Nicholson followed by the invocation given by Mayor Blodgett.

Consideration of Approval of Minutes of the Regular City Council Meeting of July 17, 1979. Motion was made by Cudd that the minutes of regular city council meeting of July 17, 1979 be approved as written. Second by Loftin. Motion carried.

Consideration of Participation in Financing of Sales Tax Law Suit of Texas Cities. Mayor Blodgett entertained the motion that we allot \$55.29 to TML for financing of the tax law suit of Texas city sales tax. Motion by Beedy. Second by Loftin. Motion carried.

Consideration of an Ordinance Placing a Four-Way Stop at the Intersection of 7th and Bernice. Motion was made by Loftin to have an ordinance for placing a four-way stop at the intersection of 7th and Bernice. Second by Cudd. Motion carried.

Consideration of Appointment of Attorney for the City. No action was taken on this matter.

Public Hearing for General Revenue Sharing Funds for Fiscal Year 1979-80. The public hearing for General Revenue Sharing funds was held. No action was taken at this time.

Preliminary Budget Hearing and Discussion of 1979-80 Budget. The preliminary budget for the fiscal year 1979-80 was discussed. No action was taken at this time.

Emergency Items: Consideration of Closing South Evans Street Between 7th and 8th Streets. Mayor Blodgett entertained the motion that the city write a letter expressing that we will close the street between 7th and 8th streets when necessary. Motion by Loftin. Second by Beedy. Motion carried.

Other. Meeting dates for the month of August were set for the 14th and 28th.

Adjourn. Nicholson made the motion to adjourn. Mayor Blodgett pronounced the meeting adjourned.

Mayor C. Ralph Blodgett

Attest:
Donna Thomas, City Secretary.

T.G. & Y. family centers SAVE BIG... LABOR DAY 9 A.M. Til 6 P.M.



IGLOO.

Playmate® Ice Chest

A neat picnic carry-all of high impact plastic. Swing down top.

by Igloo 15 quart

10.99

FREE CUP OF Pepsi Saturday, Sept. 1 and Monday, Sept. 3 ONLY!



Pepsi-Cola® Be sure you have enough on hand. Big 2-liter size in No Return bottle.

Limit 2 **.74** Ea.

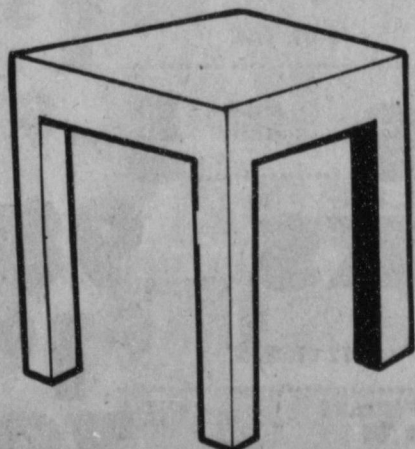

Parsons Table

Sturdy plastic yellow & white colors.

2 FOR **5.00**

White Paper Plates

100 white paper plates at a super low price.

Limit 2

.67

Pkg.

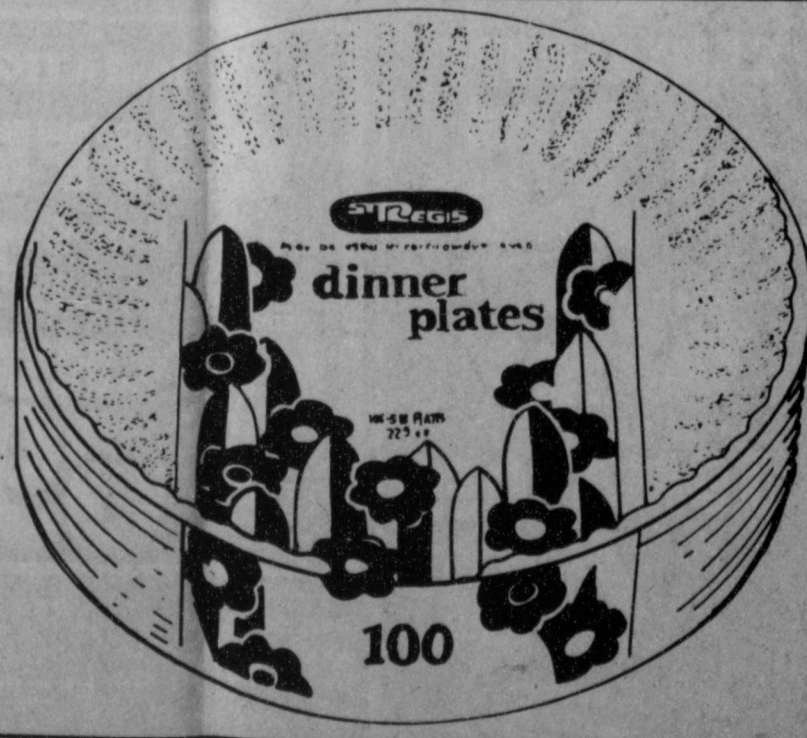

We Will Be Open Labor Day

PRICES GOOD ONLY AT T.G. & Y. FAMILY CENTER
521 HWY. 207 SOUTH SPEARMAN, TEXAS 659-3742

MINISTERIAL ALLIANCE TO MEET

Under the sponsorship of the Spearman Ministerial Alliance there will be an interdenominational men's prayer breakfast on Wednesday, September 5 in the Garden Room of the Cattleman's Restaurant at

6:30 a.m. All men of the community are invited and encouraged to attend.

Ralph Blodgett, mayor of the city of Spearman, will bring the devotional.

Not many workers overlook the approach of a holiday.

HELP WANTED

Management trainee, career minded, stable, sales background. Base pay, bonus, commission, pay while training in beautiful surroundings.

Call 435-2423 for interview, ask for Mrs. Lundy.

Oil & Gas Well Service Equipment

Operators, Mechanics and Bulk Plant Operators

With the urgent search for oil and gas, we need career-oriented, promotable people to drive, maintain and operate Dowell cementing and well servicing equipment. Requires energetic, hardworking men and women.

- Guaranteed Salary Plus Overtime
- Insurance, Vacation and Other Benefits
- Expenses Paid While in the Field
- Outstanding Promotion Potential for Capable Workers

Must be at least 21 years of age, should have high school education and must meet Department of Transportation qualifications.

Requires Relocation To Perryton, Texas

INTERVIEWS AT THE DOWELL DISTRICT OFFICE, 702 E. BRILLHART IN PERRYTON, CALL THE OFFICE COLLECT AT (806) 435-5436 AND ASK FOR VIC JOYCE, HAROLD HILL, OR GERALD SMITH FOR A PERSONAL INTERVIEW TO DISCUSS YOUR FUTURE.

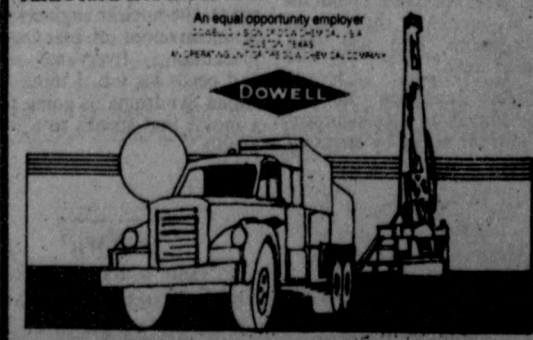

RECIPE

By Sarah Anne Sheridan

Leftover baked chicken can be used in many taste-tempting ways. There are many casserole combinations but this recipe is used over hot rice.

Chicken and Vegetables

- 2 T salad oil
- 1 medium onion, thinly sliced
- 1/2 c thinly sliced celery
- 1 4-oz. can sliced mushrooms, drained
- 1 5-oz. can water chestnuts, drained, sliced
- 1/4 t salt
- 1 1/2 c cooked chicken chunks
- 1/2 c chicken broth
- 1 t cornstarch
- 1 16-oz. can bean sprouts, drained
- 1/2 c diced toasted almonds

Preparation time about 30 minutes. In large skillet, in hot oil, saute onion, celery, mushrooms and water chestnuts 5 minutes. Add salt, chicken and broth; simmer, covered, 10 minutes.

Meanwhile combine cornstarch with 1 teaspoon soy sauce and 2 tablespoons cold water; stir into chicken. Heat to boiling; add bean sprouts and stir until thickened and bean sprouts are hot.

Serve on hot rice, sprinkled with almonds. Soy sauce may be an added treat for those who wish to use it. Recipe serves 6.

WHO KNOWS?

1. When is Grandparent's Day?
2. Who is known as "father of the nuclear submarine"?
3. Who is the new attorney general?
4. How long did the last two Russian cosmonauts remain in their space capsule?
5. Which state first made Labor Day a holiday?
6. Linen is made from what plant?
7. Where and when was the first kindergarten begun?
8. When did Britain enter World War II?
9. Who wrote the poem "Trees"?
10. What is the capitol of Kentucky?

Answers To Who Knows

1. September 9.
2. Hyman G. Rickover.
3. Benjamin R. Civiletti.
4. One hundred seventy-five days.
5. Oregon, 1887.
6. Flax.
7. Germany, 1837.
8. September 3, 1939.
9. Joyce Kilmer.
10. Frankfurt.

HOROSCOPE

Week of September 2, 1979
VIRGO -- Those born under this sign usually like to follow the rules, have a strong sense of duty and work hard for what they want. They have a tendency to criticize others.
VIRGO -- Aug. 23 to Sept. 22--A look into the past proves fascinating. Read all the material available to you on a subject in which you have recently become interested. Genealogy can be a fun hobby for some.
LIBRA -- Sept. 23 to Oct. 22--This is a good week for goofing off. A new hairstyle will give you a lift. Eat lunch at a new restaurant. Plan a simple menu and invite friends over for an evening.
SCORPIO -- Oct. 23 to Nov. 22--You had better curb the urge to be wherever you are not. Learn to be happy where you are. You should know by now that the grass is not greener. If you want

and wisdom suddenly seem to come easily to you. A creative project you are beginning or have begun recently will be a greater success than you ever imagined.
TAURUS -- April 21 to May 20--Something happens which causes you to take a softer approach to life. You may feel the fight you have fought for many years was in vain. Although this may be true, tomorrow is another day. Start it on the right foot.
GEMINI -- May 21 to June 20--Take care of your health. Leave all things detrimental to your well-being alone. You will feel a renewal now that fall is fast approaching. Plan now to better yourself.
CANCER -- June 21 to July 22--You may be disappointed in the actions of a relative. Be as gracious as you can. Grin and bear it. Next week all will be forgotten. Treat yourself to a meal at a good restaurant.
LEO -- July 23 to Aug. 22--You have a good time reminiscing with an old friend, someone you thought

you would probably never see again. The two of you enjoy a good dinner.
Rural women still choose traditional roles
COLLEGE STATION -- A six-year regional study, based on 1,268 interviews with women and men in Texas, Louisiana, Alabama, Georgia and North Carolina, reveals that women in rural areas still choose the traditional roles of nurse, teacher, secretary and housewife.
 The women's movement seems to have had no effect on career choices for rural women, claim sociologists Dr. J. Steven Picou and Arthur G. Cosby of Texas A&M University.
 The researchers believe there is a definite need for better occupational guidance in these rural areas. Calling disadvantaged southern rural youth the forgotten minority, Picou contends that "Rural females just haven't had the role models of successful women that are so often apparent in the cities. They see only what they have access to -- women in their traditional jobs."

MBA degree increases job potential

COLLEGE STATION -- The MBA (master of business administration) degree is one of the hottest college credentials going today, probably second only to an engineering diploma in its ability to attract a job, said Dr. Carlton Stolle, assistant dean of the College of Business Administration at Texas A&M University.
 Entering students in business at Texas A&M are up 28 percent over last year. The university's next largest increase is in engineering which expects a 14 percent increase.
 "I don't see anything to slow the demand," said Stolle. "In some firms now it is a necessity to have an MBA just to get an entry level position."

Rural women still choose traditional roles

COLLEGE STATION -- In playing the market of hard money investments -- rare stamps, coins, antiques, art and precious metals -- a little homework goes a long way, says an investment expert at Texas A&M University.
 "You've got to be careful," warns accounting professor Dr. Larry Crumbley. "There is a great deal of fraud edging up these days."
 The number one investment buy last year came in the little-known oriental ceramics market, indicated a rating report from a New York investment firm. Other leaders on the list were diamonds, paintings by old masters and gold. Stocks and bonds were rated well down the list, behind farmland, housing and silver.

Investigate before investing

MEDICAL DENTAL VAN FREE CHECK-UPS.
Plains Shopping Center

JANE FONDA GOES 'ON ASSIGNMENT' TO PREPARE FOR ROLE IN "THE CHINA SYNDROME"

"I'm beginning to realize that I go through this weird thing before I start a new movie," revealed Jane Fonda. "I fast, I walk alone on the beach, I try physically to get rid of all excess baggage. It's my way of what's called 'getting clear'."

The character Jane Fonda was "getting clear" for is the central figure in a contemporary thriller called "The China Syndrome," opening Aug. 31 at the Lyric Theatre, in which she plays a television feature reporter. The Michael Douglas/IPC Films Production is directed by James Bridges and based on an original screenplay by Mike Gray & T.S. Cook and Bridges. Michael Douglas produces and Bruce Gilbert is executive producer.



CS-8 TV reporter Jane Fonda witnesses a near-catastrophe while filming a news feature in the contemporary thriller, "The China Syndrome," which opens Aug. 31 at the Lyric Theatre. The Columbia Pictures release also stars Jack Lemmon and Michael Douglas.

Michael Douglas also stars as Fonda's feisty and free-lance cameraman, who prods her to pursue a too-hot story, one that jeopardizes her job and the life of their undercover news source, the pivotal co-starring role played by Jack Lemmon.

"I hardly ever read a scene before I do it. I get good ideas when I do it without preconception. You just have to relax, to be clear and open to inspiration. The beauty of movies is that if it's not right -- you just do it over again. You've just got to be open to things and you've got to be brave."

For her Academy Award-winning performance as call-girl Bree Daniels, Fonda researched the part by getting to know many women operating in New York's sexual underworld. For "Syndrome," she tagged along with Los Angeles TV reporters as they covered their assigned stories.

"Feature reporting in the field is very hard work," the actress learned. "Often, the story you've been sent out on just isn't there or isn't true. And it's pretty thin stuff to begin with. Once we went out to cover a fashion show because Betty Ford was supposed to attend. No Betty Ford, no story. So we went into a singles' bar and asked people what they thought about the proposed health laws to curtail smoking in public places. Frankly, a more substantial story. Got it back to the station, edited and on the five o'clock."

"You've got to think on your feet, produce on the spot and under great pressure. And all that at one-tenth the pay of anchorpersons who just read prepared copy."

Another ingredient her research turned up was incorporated into the script by director/

co-writer James Bridges. She explains, "Stations hire consulting firms to advise them on how to present the news, the results being less hard news and more human interest stories, a 'keep it short and snappy' criteria, relaxing the presentation, i.e. 'Happy Talk News' and personality newscasters with fan club followings. All that market research and audience testing results in a format that certainly questions the values and priorities of station management."

Perhaps a reflection of the fierce competition among them, Jane Fonda observed that virtually all the women reporters she met have obviously dyed hair, "with the exception of Connie Chung." For the first time for a film role, Fonda dyed her long fair hair a show-stopping red. She says jokingly, "I'm acting out my Brenda Starr fantasy."

"The China Syndrome" is a project the actress feels very strongly about.

"I think this is a film that will speak to many people because many people are faced with difficult choices daily, especially in their jobs: the bank secretary who becomes aware of corporate spying on individuals, the night-watchman who accidentally observes the Watergate break-in, the company scientist who realizes that asbestos workers are being exposed to carcinogens, the nuclear engineer who is unconvinced of plant safety precautions. Everyone wants and needs his job. I think 'The China Syndrome' is going to be a movie that speaks to a lot of people."

Most Will
 Most any man will love his neighbor as himself--if she's pretty enough.
 -Tribune, Chicago.

Irish Wit
 Time waits for no man, but it sometimes hesitates a bit for a woman of 39.
 -Irish Digest.

UNITED Supermarkets PERRYTON

WIN UP TO \$2000 CASH!

\$200,000 IN CASH PRIZES

PRICES GOOD THRU SEPT. 1

QUANTITY RIGHTS RESERVED

MRS. ARDIS MONTGOMERY OF LUBBOCK WON \$200

JAIME LOPEZ OF LUBBOCK WON \$100

LYNDA BILBREY OF LUBBOCK WON \$200

GARDEN FRESH PRODUCE

TOKAY GRAPES 59c

RUSSET NO. 1 POTATOES 49c

CANTALOUPE 25c

LARGE SLICERS TOMATOES 49c

CELLO CARROTS 49c

COAST BATH SOAP 10c OFF 2 SUPER SIZE BARS \$1.15

DIXIE BIG ONE COLD CUPS 18 CT. PKG. 69c

CHIMET LUNCHEON PAPER PLATES 8 3/4 INCH 40 CT. PKG. \$1.39

FINE FARE ALUMINUM FOIL 37 1/2 FT. ROLL 79c

SMOKEY BEAR CHARCOAL 10 LB. BAG \$1.29

UNITED HOT DOG OR HAMBURGER BUNS 8 CT. PKG. 39c

RANCH STYLE BEANS 15 OZ. CANS 3 89c

HAWAIIAN PUNCH DRINK MIX 8 QT. CAN \$1.39

MRS. BAIRD'S SHACK CAKES WIDE ASST. 5 FOR \$1

NABISCO CRACKER 4.63 OZ. BOX SNACKS 98c

OVALTINE HOT COCOA MIX 12 CT. BOX \$1.09

HEINZ KOSHER OR POLISH SPEARS PICKLES 24 OZ. JAR 79c

FINE FARE CRANBERRY COCKTAIL 32 OZ. BTL. 89c

ADMIRATION COFFEE LB. CAN \$2.49

LIMIT 2 HEINZ KETCHUP 24 OZ. BTL. 69c

BIRDSEYE CUT CORN 10 OZ. PKG. 39c

BIRDSEYE SPEAR BROCCOLI 10 OZ. PKG. 59c

BRIGHT & EARLY IMITATION ORANGE JUICE 12 OZ. CAN 39c

COUNTRY TIME LEMONADE 12 OZ. CAN 39c

FROZEN FOOD FINE FARE QTRS. MARGARINE LB. 39c

PILLSBURY CINNAMON ROLLS 8 OZ. PKG. 79c

BELL BUTTERMILK 1/2 GAL. 89c

The C.O.f.C. AND Y.M.C.A. PRESENTS

FUN & FROLIC
for the WHOLE
FAMILY!!!!

featuring:
assorted LOCAL
FRUITCAKE

FRUITCAKE REVUE



A Spirited game on Monday night decided the third place winners of the YMCA Women's Slow Pitch post season tournament. The First State Bank "Red Hots" defeated the Junior Lusby "Cats" in the seventh inning. Pictured above is the Junior Lusby "Cats" displaying the Third

Place trophy. Members of the team are: 1 to r, first row: Tommy Reger, Cindy Reger, Angie Mulliken, Shelly Lackey, Frances Pipkin. 1 to r, 2nd row: Leslie Platt, Kathy Beck, Rosemary Tartar, Linda Butts, Jackie Reed, Bobby Elliott.

MORE FOR FOOD STAMPS

The White House announced that President Carter has signed into law a bill raising the spending limit for the federal food stamp program by \$621 million for this bookkeeping year.

INVENTORIES PILE UP

Another recession signal has appeared as the government reported that business inventories swelled in June by 1.3 percent. June's increase followed rises of 1.1 percent in May and 1.4 percent in April.

SPREADING INFLATION

Inflation reportedly is rising in most of the world's rich countries, with the United States well up among the leaders, the International Monetary Fund reported. The IMF lists 14 countries as "industrial."

I, Orville Latham Tax Assessor-Collector for the City of Spearman, in accordance with the provisions of Article 7244C, V.T.C.S., have calculated the tax rate which may not be exceeded by more than three (3) percent by the City Council of the City of Spearman without holding a public hearing as required by Article 7244C, V.T.C.S. That rate is as follows:

\$1.22 per \$100 of assessed value.

Orville Latham
Tax Assessor-Collector

August 28, 1979
Date

Notice of tax increase

The City of Spearman proposes to increase your property taxes 4.9 percent.

A public hearing on the increase will be held at 8:00 p. m. on September 6, 1979 in the council room of the City Hall, Spearman, Texas.

The City Council of the City of Spearman has considered the proposal and voted in a meeting of the City Council as follows:

FOR the proposal to increase taxes:

- Ralph Blodgett, Mayor
- Brad Beedy, Council Member
- Francis Loftin, Council Member
- Jim Nicholson, Council Member
- Bill Pittman, Council Member
- Gene Cudd, Council Member

AGAINST the proposal to increase taxes:

None

ABSENT and not voting:

None



ATTENTION

FARMERS AND RANCHERS

DO YOU HAVE NEED FOR INTERMEDIATE TYPE CREDIT FOR THE PURCHASE OF NEW TRACTORS, COMBINES, IRRIGATION EQUIPMENT, OR ANY OTHER INTERMEDIATE TERM CAPITAL PURCHASES?

WE OFFER COMPETITIVE RATES AND CAN TAILOR EACH BORROWER'S REPAYMENT TERMS TO HIS NEEDS.

WE HAVE AMPLE FUNDS AVAILABLE AND NEVER IN A TIGHT MONEY SITUATION.

WE WOULD WELCOME AN OPPORTUNITY TO BE OF SERVICE TO YOU.

EITHER CALL OR COME BY AND SEE KENNETH IRWIN AT THE GRUVER STATE BANK BUILDING IN GRUVER.

Pickens County



GSB AG-CREDIT CORPORATION
KENNETH IRWIN, PRESIDENT
PHONE 733-5061
GRUVER, TEXAS

"Since it's Saturday afternoon just dig the holes up to that windmill and we will quit early."

When your job has gotten bigger than the time you have available, new or larger equipment may be the answer to your problem. We will be glad to arrange the financing for you.