

THE SANTA ANNA NEWS

ESTABLISHED 1886

ISSUED FRIDAYS AT SANTA ANNA, TEXAS

FRIDAY, JUNE 18, 1937

James R. Gregg Editor & Business Manager
Mrs. Elizabeth Gregg Associate Editor
J. J. Gregg Owner

MEMBER

Texas Press Association
South Texas Press Association
Heart of Texas Press Association

Notices of entertainments where a charge of admission is made, obituaries, cards of thanks, resolutions of respect, and all matter not published as news items will be charged for at the regular rates.

Entered at the post office at Santa Anna, Texas as second class mail matter.
Subscription Rates
Coleman County ... year \$1.00
Outside County year \$1.50

CONGRATULATIONS

The entire city, almost to every citizen, extends congratulations this week to George D. Rhone on the opening of the new grain elevator here. And the congratulations should be extended to Santa Anna and trade territory for boosting this new firm which will undoubtedly bring a great amount of trade to Santa Anna that other towns have been taking away from us.

Remember Dad Next Sunday

After many years of waiting, someone decided that with Mother's day being so widely celebrated in this country, something should be done to remember Father on his day, which this year falls on Sunday, June 20.

Consumer's Interests

In most of the economic struggles of the last century—both those between producers and processors and those between employers and workers, little attention has been paid to the interests of consumers. Consumers, without any organization to speak of, have paid meekly the prices asked for industrial products as long as their money held out.

Aid For Tenant Farmers

Any proposal toward solving the age-old farm tenancy problem should receive consideration as Congress works toward a hoped-for solution. The United States Chamber of Commerce has come out for private financing of farm tenancy aid.

COURTHOUSE NEWS

Marriage Licenses
Claude Webb and Mrs. Willis Evans.
Dave Bullock and Hazel Neuroth.
Joe Calhoun and Louise Tomlinson.
A. W. McKee and Idell Estles.

Warranty Deeds
Robert L. Gideon and wife, Alice B. Gideon, to W. J. Coulson, parcel of land in town of Coleman, being north one-half of northeast one-fourth of block No. 11 of H. N. Bakley subdivision of block No. 21 and part of block No. 13 of Clow's second addition to town of Coleman. For \$400.

W. H. Finley, Novice, Chevrolet coupe; Otto Harrell, Coleman, Chevrolet master coupe; J. T. Blair, Coleman, Dodge four door sedan; W. J. Coulson, Coleman, Buick sedan; Morgan Jones, Jr., Coleman; B. F. Arthur, Valera, Studebaker; H. M. White, Coleman, Dodge coupe; J. A. Vanderford, Gouldbusk, Chevrolet coupe; W. H. Riley, Jr., Coleman, Dodge two-door touring; L. B. Creath.

One-Year Ago
(Taken from the Files of the Santa Anna News June 19, 1936)
Mr. and Mrs. J. W. Riley are vacationing in Mexico City, Mex.
Miss Bess Inez Shield is spending the week camping near San Angelo with several of her classmates from CIA at Denton.

Heckschers Return Well Received
Rev. Erick Hecksher and Mrs. Hecksher found a large crowd to hear the morning message Sunday. After the stirring sermon in which he related his experiences as a young Christian, a basket offering was placed in the plates amounting to more than \$35.00.

Improvement On Santa Anna Highway Starts This Week
Pavement to Be Widened on Highway No. 7 From Santa Fe Underpass to Santa Anna City Limits
Work orders were received this week from the state highway department on an improvement project for highway No. 7 from the Santa Fe underpass to Santa Anna city limits and it is understood that work will start within the next 12 days.

Aid For Tenant Farmers
Beyond the point of a direct grant or aid to the tenant farmer, all governmental assistance must be experimental in a precarious line of production. One hopes for betterment of the tenant farmer's condition, and yet realizes any such measures must be moved to sound business judgment.

Use only one level teaspoonful to a cup of flour for most recipes.
Efficient and Economical
KC BAKING POWDER
Same price today as 45 years ago
25 ounces for 25c
Manufactured by Baking Powder Specialists who make nothing but Baking Powder.

EXPOSITION EXPOSURES
THE GREATER TEXAS AND PAN AMERICAN EXPOSITION - DALLAS
POSTMASTER GENERAL
JAMES A. FARLEY
HONORARY REFEREE OF THE PAN AMERICAN GAMES - JULY 15 - 18
OLDEST PRINTING PRESS IN NEW WORLD IS ON DISPLAY IN THE MEXICAN EXHIBIT
21 DIAMOND-STUDDED KEYS FITTING A \$15,000 JEWELLED LOCK WERE USED IN OPENING DAY CEREMONIES

Baptist Church

Preaching Services 11 a. m. and 8:30 p. m. R. Elmer Dunham, Pastor.
Sunday School 9:45 a. m. T. H. Upton, Gen. Supt.
Training Union 7:30 p. m. A. B. Lightfoot, Gen. Director.
Friday Graduation Night V. B. S.
With a registered enrollment of 210, the Vacation Bible School has been a record breaking event.

Methodist Church

League Program for June 20
Song: "Jesus Shall Reign."
Scripture: Ps. 113:1-4 -Betty Ruth Blue.
Subject: "Land of the Midnight Sun."
Talk: "Scandinavian Music" - Emma John Blake.
Talk: "Literature from the Land of the Midnight Sun" - Mary Frances Talley.
Talk: "The Co-operative Way of Life" - Thomas Hays.
Song: "In Christ There Is No East or West."
Prayer and Benediction.

Presby'rian Church

M. L. Womack, Minister
Sunday School, 10 a. m., J. T. Oakes, Supt.
Services at 11:00 a. m. and 8 p. m.
Christian Endeavor 7:30 p. m.
Vesper Bible Hour first and third Tuesdays in each month.
Mother's Club third Thursday in each month.
Women's Missionary Society Mondays after second and fourth Sundays.

Hospital Notes

Mrs. M. E. Steele of Mollin, Texas, is a patient in the Hospital.
Mac Watson of Los Angeles, Calif. is a surgical patient.
Mrs. M. T. Bowden of Brownwood was a patient Thursday and Friday.
Jack Dillingham of Santa Anna is a patient in the Hospital.
H. B. Arnold of Big Spring is a surgical patient.
O. D. Wilkey of Mullin is a surgical patient.
O. C. Herring of Bangs is a patient in the Hospital.
R. S. Allen of Electra is a surgical patient.
Neal Bush of Cross Plains was a surgical patient Sunday and Monday.
L. E. Coffey of Rochelle is a surgical patient.
Mrs. E. E. Edwards and baby boy of Corpus Christi were patients in the Hospital. Baby was born June 13.
Mrs. W. E. Priddy of Voss is a patient in the Hospital.
Vaskell Harville of Winters is a surgical patient in the Hospital.
Henry K. Schenburn of Pensacola, Fla. is a surgical patient in the Hospital.
P. L. Schenburn of Pensacola, Fla. is a surgical patient.
Vada Dell Gober of Santa Anna was a surgical patient Monday.
Geneva June Parker of Santa Anna was a surgical patient Monday.
Sibyl Damron of Brownwood was a surgical patient Monday and Tuesday.
Mr. J. J. Thames of Art, Texas, is a patient in the Hospital.
Novel Mitchell of Whon is a patient in the Hospital.
W. S. Cleveland of Rotan is a surgical patient.

Christian Church

Alan Lynch, Pastor
Sunday, June 20, meeting for worship, study and preaching Sunday morning from 10 to 11:45. Communion at 10:55. Sermon subject, "Conformed or Transformed."
The Young People's Division will have charge of the opening worship program.
Preaching Sunday evening at 8. "Christ's Answer to a Doubter." Good singing and fellowship.
Board meets second Sunday in each month after evening service.
The Women's Council had a very interesting and profitable meeting last Monday. Attendance was considerably above the average.
The program for Monday, June 21 at 4 p. m. is on "The Four-Square Character" with discussions of Christian teaching on the physical, mental, social and spiritual sides of life.
Durwood Beard of the Brownwood CCC Camp spent the past week-end with his family here.

A brilliant, unusual serial by talented SOPHIE KERR...
'THERE'S ONLY ONE'
READ the story of Rachel Vincent. Learn the disappointment she encountered in meeting her mother after separation since birth. Appreciate the truth in Sophie Kerr's claim that environment is stronger than blood.
Here is a remarkable story told with wisdom and sympathy by an accomplished author. It's a serial you'll remember for years. Watch for every succeeding installment of "There's Only One" as it appears in these columns... a distinct treat for our readers!
This serial story will begin in this newspaper on Friday, June 25th. Don't fail to read it each week.

We Congratulate
GEO. D. RHONE
on the Opening of His
ELEVATOR
IN SANTA ANNA
Your Neighbors
Santa Anna Ice and Cold Storage

Rockwood News

Mr. and Mrs. R. E. Johnson and family visited in Carlsbad and Ballinger, Texas Sunday.

Mr. and Mrs. C. A. Crump and family of Santa Anna visited with Mr. and Mrs. A. L. King Sunday.

Rev. Shaw filled his regular appointment at the Baptist Church Sunday.

The singing at the Baptist Church Sunday evening was well attended.

Several from here attended the B. T. U. convention at Santa Anna Sunday evening.

Miss James Caldwell of Brady visited her friends and relatives here Thursday afternoon.

Mr. and Mrs. Tige McCarroll of Olney, Texas are here visiting their parents, Mr. and Mrs. Billy McCarroll.

Mrs. Fulton Gardner has returned to her home in Eldorado.

Whon News

Mr. and Mrs. E. W. Gill Jr. and family returned this week from Post where they visited with Mrs. Gill's parents.

Mr. and Mrs. Charlie Gill attended the double funeral Tuesday for Leo Newby and Herschel Mills, drowned in the Brownwood Lake late Sunday night.

Mr. and Mrs. J. B. Shannon are back at Whon from a vacation spent with homefolks.

Alyn Gill, son of Mr. and Mrs. E. W. Gill Jr. had a tonsillectomy at the Sealy Hospital Tuesday and was removed to his home Wednesday morning. He is recuperating nicely.

Mr. and Mrs. Earl Gill of Brownwood visited in Whon last week-end before going on to the Llano River on a fishing trip.

Rev. Riley McFarline preached at the Baptist Church Sunday night.

Rev. Augustus Lightfoot of Santa Anna will preach at both the morning and evening service next Sunday.

Plans for a revival meeting at the Baptist Church have been completed and the date set for the week of June 27 through July 3. Warren Gill, Rev. R. Elmer Dunham and Rev. Lightfoot are in charge of arrangements for the meeting.

Mrs. Anson Oden is spending the week with her parents, Mr. and Mrs. Burt Turney.

Mrs. Lorena Houston and daughter, Maxine, of Coleman spent the day with Mrs. Jimmie Gill Sunday.

Mrs. Burt Turney, Mrs. Anson Oden, Mrs. Jack Black, Mrs. Max Prater of Coleman, Miss Virginia Belle Turney spent Sunday at the home of Mr. and Mrs. Jimmie Gill.

Mrs. Redford, grandmother of Mrs. Glenn Gill, was a patient in the Sealy Hospital about five days last week.

CARD OF THANKS

We wish to thank our friends for the many deeds of kindness shown during our hours of sadness, caused by the loss of our loved one, Douglas Rhodes. May God's richest blessings rest on you all.

Signed by the Wife, Children, Father, Mother, Brothers and Sisters of Douglas Rhodes

SAVE YOUR BACK



And Avoid the Summer Heat

By letting us do your "All-Family" Wash which will take away washday drudgery. You'll like the clean, fresh bundle we return, washed to a snowy white, then ironed to please the most exacting housewife.

THE SANTA ANNA STEAM LAUNDRY
Phone 82

Eureka News

The farmers are very busy planting cotton and cutting grain, most of the grain will be cut and ready to thresh after this week.

There were seventy-three who attended Sunday School Sunday and a large crowd attended B. T. U. Next Sunday is regular preaching day. Everyone is invited to attend Saturday night, also Sunday and Sunday night.

J. N. Swan and daughter, Kathleen, and Mildred Ann Brinson of Bangs, T. A. Brinson of Junction and Mr. and Mrs. W. L. Swan called in the G. A. Brinson home Sunday afternoon.

Miss Mary Jo Gregg spent Saturday night with Lillie Mae McCary.

Bill Carr's sister, Mrs. Barrett and family of Kilgore, visited him last week.

Miss Flossie Faye McKown visited her grandparents, Mr. and Mrs. W. J. Christy of Silver Valley last week.

Mildred Ann Brinson and Kathleen Swan spent Thursday and Friday with their grandparents, Mr. and Mrs. W. L. Swan.

Miss Daisy Hammonds spent Saturday night with Miss Beatrice Hamlett.

Mr. and Mrs. J. W. Bush and Mr. and Mrs. Ray Bush of Sappala, Okla. visited with Mrs. J. W. Bush's sister, Mrs. W. M. McCary and family the past week.

Mr. and Mrs. E. D. Bouchillon and Mrs. R. N. Bouchillon visited Sunday in the S. M. Robnett home at Brownwood.

Mrs. W. T. Horton's nephew, Charlie Cain of Luling, visited her last Thursday.

Mr. and Mrs. Charles Evans and son spent Sunday with Mr. and Mrs. Carl Shannon.

Reta Faye Holland visited Betty Lou Gilliam Sunday.

Dinner guests in the Roy Seale's home Sunday were Mr. and Mrs. Dave Seale, Mr. and Mrs. Walter Seale, and Billie Seale and Dad Graham.

Mr. and Mrs. Homer Vinson, Mr. and Mrs. Drue Vinson, J. P. Vinson and family, and Sealy, Dave and Harrell Banks visited at the Brownwood Lake Sunday.

J. N. Swan and daughter, Mrs. C. E. Brinson and children and Mrs. Lizzie Brooks of Bangs visited in the W. L. Swan home Friday afternoon.

Mrs. Bill Copeland and children of Austin spent two weeks with her sister, Mrs. Roy Seale.

Dwight Hine of Holland, Texas is visiting his aunt and uncle, Mr. and Mrs. Emmett Hodge.

Brother J. P. King, district missionary, preached to a large crowd Sunday night.

Misses Beatrice and Ruby Jewel Hamlett spent Monday in the W. H. Hammonds home.

Mr. Acy Acry spent the week in the B. L. Hamlett home.

Mrs. Eunice Morgan of Oklahoma City is visiting her parents, Mr. and Mrs. L. B. Jones.

Miss Beatrice Hamlett visited Mrs. S. W. Mitchell of Fry last Friday.

Mr. and Mrs. Clent Meroney of Santa Anna visited in the W. M. McCary home last Thursday.

Mr. and Mrs. Turner Smith of Santa Anna visited in the Dave Banks home Sunday.

Mrs. Carroll of Coleman visited in the W. M. McCary home Sunday.

Uncle Jim Says



"Poor soil washing down on good bottom land has ruined many Texas fields."

Terracing, contouring, strip cropping, or reverting sloping lands to pastures has long been advocated by specialists of the Texas Extension Service as a means of controlling erosion. Best results are obtained, of course, when the land is still fertile and before erosion has leveled its toll.

In many cases, however, it pays to protect land that is so badly eroded that it will not grow profitable crops. The use of legumes may "bring the land back," but aside from this, protection of fertile lowlands of

Trickham Woman Is Relative of Drowning Victim

Herschel Mills of Brownwood, who drowned in Lake Brownwood Sunday night when a boat in which he and Leo Newby and Miss Nellie Marie Powell were riding capsized, was a brother of Mrs. Tom Guthrie of Trickham.

Both Mills and Newby drowned, their bodies being found late Monday afternoon. The girl reached safety after Mr. Mills helped her a part of the way to shore. It is thought that he then turned back to help his companion and neither was seen alive after that time.

Mr. Mills was employed by the McHorse and Peck Plumbing Co.

ten repays the expense of terracing barren hillsides.

Almost every farmer in the hilly sections of Texas knows of cases of rich land which has been ruined by a deposit of poor soil which covered fertile fields.

Trickham News

Everybody is very busy working in their fields now since the rain.

Misses Leona McClatchey, Mary Lou McIver, Oma Lee Martin, Joyce Windham, Ruth Henderson, Inez James, and Otis Calcate, Frank Bowden and Hilburn Henderson spent Sunday with Violetta and Floyd Goodgion.

Miss Inez James spent part of last week with Mr. and Mrs. Ray Owen of Santa Anna and on returning home Tuesday Miss Cecile Thomas came with her to spend a few days.

Mr. and Mrs. Walter Stacy entertained a group of young people with a party in their home last Tuesday night.

Misses Joyce and Ellon Windham spent last Wednesday night and Thursday with Mr. and Mrs. Glen McClatchey.

Miss Violetta Goodgion spent Wednesday night with Miss Inez James.

Mr. and Mrs. Homer McClatchey of Eldorado returned to their home Sunday after visiting a few days here with relatives.

Rev. Martin filled Rev. Oder's appointment here Sunday as it was Mother's day. A short

Pallbearers Listed for Hyman Funeral

Complete list of pallbearers and flower ladies for the funeral of Mrs. Fred Hyman, which was held last Thursday evening at 5 o'clock at the Whon Baptist Church which were not available for last week's paper, are given below.

Pallbearers were Woodrow Blackwell, Monroe Blackwell, Charlie Gill, H. W. Schulze, J. T. Avants, and Jimmy Gill.

Flower ladies were Beulah Tisdell, Nella Derrington, Carlene Ashmore, Irene Avants, Mrs. Monroe Blackwell, Claudia Black, and Mrs. Jimmy Gill.

The official copy of the Texas Unemployment Compensation Act, as amended March 24, 1937, is off the press and will be mailed on request to organizations or individuals interested. Requests for the booklet should be mailed to Chairman-Director Orville S. Carpenter, Texas Unemployment Compensation Commission, Austin, Texas.

program was presented before Rev. Martin made a talk to and for the children. All were enjoyed.

There was singing at Trickham Sunday night.

Santa Fe Offers 4-H Boys Prizes

61 Awards Given by Santa Fe; Trip to Be Made to National Congress in Chicago

The Santa Fe Railway has again offered 61 educational prizes to members of 4-H Clubs in territory served by its lines, as follows:

Texas, 19; Oklahoma, 16; Kansas, 12; Missouri, 5; Illinois, 3; New Mexico, 3; Arizona, 2; and Iowa, 1.

Winners of these prizes will be guests of the Santa Fe on a visit to the sixteenth National Congress of 4-H clubs at Chicago next fall.

Contest for prizes in each state is under the direction of the state club leader, who is an official of the state agricultural college extension service.

Several thousand useful farm boys are eligible to compete in the contest according to J. F. Jarrell, Manager of the Santa Fe Railway System's Agricultural Department.

Miss Oleta Thate, student nurse at the Sealy Hospital, is visiting her home in Burkett during her vacation.

I AM NOW READY

To Receive Your Grain At My

NEW ELEVATOR

Santa Anna, Texas

Adjoining Railroad Track West Of Depot



I selected Santa Anna for the location of my elevator because I believe the grain farmers of that territory are entitled to a year round market and that they will appreciate such, and show their appreciation by their patronage.

Nothing has been spared for the convenience of the grain farmer in building the elevator. Everything is modern and new throughout. And it is so constructed that it can be enlarged at any time the increase in volume will justify.

We will give you the very best of service and pay market prices for your grain at all times.

WE ARE THANKFUL TO YOU COLEMAN COUNTIANS FOR YOUR BUSINESS IN THE PAST AND WANT TO SERVE YOU IN THE DAYS TO COME.

GEORGE D. RHONE

Cotton

Grain

Wool

CONGRATULATIONS—

to George D. Rhone

GEORGE D. RHONE BUILDS NEW ELEVATOR AT SANTA ANNA

This week the new grain elevator for Coleman County, constructed by George D. Rhone, cotton and grain dealer, opened in Santa Anna, and is a welcome addition to the business firms of this city.

The structure cost \$9,000 and has a capacity of 12,000 bushels.

Trucks with grain are already moving to the new elevator, which has been equipped with extra length scales for the benefit of customers. The scales are 34 feet long and weigh 15 tons at a time.

The building is a frame structure covered with sheet iron and is 24 feet square at the base and has a height of 50 feet. The elevator is capable of handling a car of grain every hour.

An office will be built next week adjoining the elevator.

Four men will be employed during the rush season, and one, a Santa Anna man who has already been secured for a position, will be manager in the absence of Mr. Rhone.

Upon the Opening of His

GRAIN ELEVATOR

in

SANTA ANNA



Mr. Rhone, in making his decision to locate his elevator here, has shown faith in the future of Santa Anna and the grain farmers of our trade area. He has spared nothing in the construction of a modern up-to-date elevator that will enable him to give our grain farmers unexcelled elevator service and prove a great asset to them.

We want to extend an invitation to the grain farmers and others of our rural area, as well, to take advantage of the marketing facilities offered by Santa Anna. You will find a market which will pay top prices.

PIGGLY WIGGLY

The Santa Anna National Bank

The City of Santa Anna

Half of This Ad Paid for by a Progressive Citizen of Santa Anna

SOCIETY

Miss Oakes Becomes Bride of Mr. Wojtek

To the mellow strains of the organ under an arch of soft candlelight, Miss Charlotte Oakes, daughter of Mr. and Mrs. J. T. Oakes of this city, became the bride of Otto A. Wojtek...

of the local high school, attended John Tarleton and for the past six years has taught school. During the past four years she has taught at Robert Lee.

Miss Woodward Honors Bride at Pre-Nuptial Party

Complimenting Miss Charlotte Oakes, who last week became the bride of Otto A. Wojtek, Miss Mary Lela Woodward entertained with a two-course dinner party Tuesday evening...

Wyndell Rowe Honored With Birthday Dinner

Honoring his son Wyndell Rowe on his fifteenth birthday, Mr. and Mrs. Pierre Rowe entertained Sunday with a birthday dinner at their home in the Plainview community.

Mrs. Brewer Honors Son at Lawn Party

Mrs. J. S. Brewer entertained members of the younger set at a party for her son, J. S. Brewer Jr., last week. Dancing and lawn games furnished entertainment.

Mrs. Carl Shannon Is Party Honoree in Eureka Community

Miss Ruby Freeman and Mrs. Lloyd Price entertained with a miscellaneous shower last Friday afternoon at the home of Mrs. J. H. Freeman honoring Mrs. Carl J. Shannon...

Over Fifty Guests At Tea Wednesday Honoring Miss Boyd

Honoring Miss Lena Boyd, missionary from India who is home on furlough, the Presbyterian Ladies gave a tea Wednesday afternoon at the home of Mrs. Clinton Lowe.

Mrs. Maggie Mills, Mrs. Dan Blake, Miss Emma John Blake, Mrs. Cora Kingsbery, Mrs. Fred Turner, Mrs. T. R. Sealy, Mrs. J. R. Gipson, Mrs. T. T. Perry, Mrs. Sam Brown, Miss Emma Radliff, Mrs. Alan Lynch, Mrs. G. W. Smith, Mrs. Ford Barnes, Mrs. A. Weaver, Mrs. Will Bell, Mrs. Charles Hale, Mrs. J. E. Watkins, Mrs. J. Ed Bartlett, Miss Beth Barnes, Mrs. Adam Stiles, Mrs. Ollie Pearce Weaver, Miss Josie Baxter, Miss Kittle Baxter, Mrs. P. B. Snook, Mrs. Wallace Kirkpatrick, Miss Aline Harper, Mrs. Louise McCaughan, Mrs. M. L. Guthrie, Mrs. Jennie Oakes, Miss Nell Bell, Miss Mary Lena Woodward, Miss Elizabeth Rollins, Mrs. Virginia Burrow, Mrs. F. C. Woodward, Mrs. M. L. Womack, Miss Ruth Balke, Mrs. Raymond Balke, Mrs. Seth Risinger, Mrs. Frank Turner, Mrs. Leman Brown, Miss Blanche Boyd, and Mrs. Dora Bell.

Among those who attended were Mrs. R. C. Gay, Mrs. John Lowe, Mrs. A. L. Oder, Mrs. Ed Wallace, Mrs. N. P. Woodruff, Mrs. Lee Hunter, Mrs. Roger Hunter, Mrs. Arthur Turner, Mrs. W. R. Kelley, Mother Garrett, Mrs. Dennis Kelley, Mrs. L. O. Garrett, Mrs. Tom Starnes, Mrs. R. D. Kirkpatrick, Miss Jettie Kirkpatrick, Miss Bettie Blue.

Refreshments of punch, vanilla wafers and cheese wafers were served to the guests in the dining room.

The following guests registered in the bride's book: Mesdames D. C. Neal and granddaughter, G. O. Herring, Nevt Evans, Grady Gilliam and daughter, Sam McCrary, A. K. Grimes, Lester Freeman and daughter, Lois Herring, Roy West, R. B. Archer, Nealy Evans, R. A. Brookes, Charles Evans and son, Odie Griffith, J. H. Freeman, Jess Griffith, Ulmer Brannon, William Brown, W. H. Horton and Lloyd Price, Misses Alvah Wells, Chrystine Brannon, Evelyn Evans, Ima Herring, Jane McCrary, Charlotte Oakes, Ruby Freeman and the honoree, Mrs. Carl J. Shannon.

The rooms and dining table were decorated with a profusion of pink and yellow roses which formed the attractive decorations.

Following the delicious dinner, a cake of pink and yellow bearing 15 candles was passed for each guest to blow out a candle, making a wish for the honoree. These wishes caused much merriment among the guests, since many of them were humorous.

Bridge Club Meets With Miss Brown

Miss Odell Brown was hostess to the Bridge Club Wednesday afternoon at the home of her parents, Mr. and Mrs. Leman Brown. Twelve members and guests were present, making three tables of bridge.

The living room was decorated with sun flowers in keeping with the yellow color scheme.

At the close of the games, Mrs. Aubrey Childers was awarded high club prize, and Miss Faye Turner was presented a high guest prize.

A refreshment plate of cheese sandwiches, pear salad, pickles, cake, iced with yellow frosting, and iced tea was served to the guests.

Those present were Mrs. Aubrey Childers, Mrs. Byron Joiner, Mrs. Judge Woodruff, Miss Gay Turner, Mrs. G. A. Ragsdale, Mrs. Gene Hensley, Mrs. George Johnson, Mrs. Henry Cook, Mrs. Everett Kirkpatrick, Miss Faye Turner, and the hostess.

WARM WEATHER FOOD SUGGESTIONS

This summer—serve quick and thrifty dishes as often as you like—Doctors say, "During hot weather eat often but eat lightly—salads—cold meats—ready to serve foods." Now Red & White brings you many, many warm weather food suggestions—Glance at these timely suggestions at money saving prices.

Table listing food items and prices: Hominy No. 2 1/2, 2 for 19c; Corn Flakes R & W, 2 boxes for 23c; Kool-Aid Assorted, 2 for 9c; Tomato Juice R & W, 3 for 23c; COFFEE R & W, Vacuum Packed, 2 lb. tin 60c; COFFEE Early Riser, Fresh Ground, 1 lb. 17c; SOAP R & W, White Laundry Giant Bars, 6 for 25c; Pork & Beans B & W Tall Can 6c; PRUNES Fresh Heavy Pack, No. 10 can 35c; Macaroni Yankee Doodle, Brand, 3 for 13c; WASHO Granulated Soap Large Box 19c; APPLES Choice Evap., 2 lb. celo 33c; CATSUP Large Bottle, 2 for 25c; SYRUP Staley Golden Table, No. 10 can 65c; MARKET SPECIALS; BACON Swift's X-Brand Sliced, lb. 33c; CHEESE No. 1 Full Cream, lb 21c; STEAK Forequarter, Fancier, lb 17c; ROAST Home Killed, Forequarter, lb 17c; Tea 23c; Limes 1c.

CONGRATULATIONS

on the opening of the GEORGE D. RHONE ELEVATOR. Our best wish to the new firm is that you have the same pleasant dealings with our farmers as we have enjoyed for many years. We appreciate this new service to them which you are making possible.

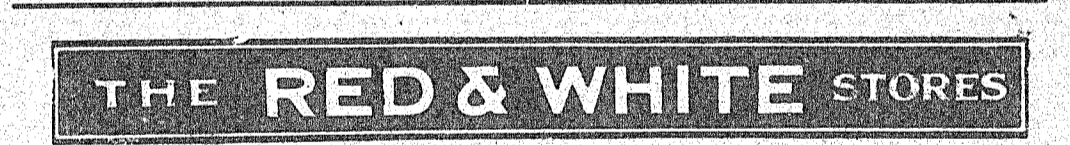

Ten Years Ago (Taken from the Files of the Santa Anna News, June 17, 1927) Mrs. and Mrs. Jack Woodward and daughter, Miss Mary Lela, left for Alpine on a vacation last Monday. Mr. Woodward expects to return home in about a week and Mrs. Woodward and Mary Lela will spend the summer there.

WANT-ADS

WANTED: Your painting, wall paper, enameling and floor finishing. Can save you from \$3 to 40 per cent on all materials used. Let me show you a complete new line of papers and color combinations for interior decoration. Estimates free. J. H. RAINBOLT. Phone 320. 25-25c

FURNISHED APARTMENT FOR RENT: Close in, reasonable price. Mrs. J. R. Banister.

WANTED TO RENT: Unfurnished house, modern, of about five rooms. Apply News office.

FURNISHED APARTMENT FOR RENT: See H. R. Layne.

POSTED: All lands owned or controlled by us are posted according to the law. No trespassing, fishing or hunting allowed. S. E. and M. L. Weaver. 14th

MEADS'S TIN SHOP at Coleman will build or repair anything in the Sheet Metal line. Work guaranteed at Satisfactory Prices. MEAD FURNITURE AND UNDERTAKING. 11th

MARE OWNERS My Paint Arabian Horse will make the season at my farm 12 miles northeast of Santa Anna this year. Price \$5.00 cash when served. Bring your mares to the pasture and leave them if you desire at \$1.00 per month extra. Nothing charged. See the man at farm. J. J. Gregg.

DR. R. A. ELLIS Optometrist Downwood, Texas

HEARTY Congratulations TO GEO. D. RHONE On the Opening of His New Grain Elevator We welcome this new firm to our City and extend our cooperation to Mr. Rhone and the farmers whom he serves. Santa Anna Telephone Company A Business Necessity - A Social Distinction

CARBELINUM Painted on Poultry House and Roost WILL KILL BLUEBUGS and LICE and PREVENT for one year FOR SALE IN BULK at GRIFFIN HATCHERY

June's Thirty-Daysful of Occasions Offer Glamour, Grace to the Hostess

June, moon, love, dove, miss, kiss—yes, it's the season of rhyming and romance, from front hall to kitchen stoop.

IDEAS FOR YOUR PARTIES

Think it over and see what ideas you can "scare up" to give a blossom-y and gala touch to your parties.

Bouquet Cup Cakes

Make cup cakes with the recipe given below (a delicious and different batter with bananas stirred right in!).

Banana Cup Cakes

2 cups sifted flour 1-2 teaspoon baking powder 3-4 teaspoon soda 1-2 teaspoon salt 1-4 cup sour milk or buttermilk 1 cup mashed bananas (2 to 3 bananas)

1-2 cup shortening 1 1-2 cups sugar 2 eggs, well beaten 1 teaspoon vanilla extract 1 cup heavy cream, whipped and sweetened 3 bananas, sliced

Sift together the flour, baking powder, soda and salt. Add milk to mashed banana. Rub the shortening to a creamy consistency with the back of a spoon.

20 minutes or until cup cake is done. Cool. Makes 8 large cup cakes.

Almond-Flavored Frosting 2 egg whites 1 1-2 cups sugar 5 tbsps. water 1 1-2 tbsps. white karo 1-4 teasp. almond extract

Coloring Combine in top of double boiler, egg whites, sugar, karo and water. Beat with rotary beater to mix, place over rapidly boiling water. Cook 7 minutes, beating constantly until frosting stands in peaks.

"Groom's Cake"

You can have the groom's cake for the wedding ready to bake in three minutes if you use that Dixie fruit cake mix based on an old Southern recipe—all the goodness and flavor of a homemade fruit cake but none of the trouble!

Reception Sherbet

1 cup sugar 1 cup boiling water 1-2 pkg. lemon gelatin 3 egg whites 2 cups canned Florida grapefruit juice

Juice of 1-2 lemon Pinch of salt Boil 1-2 cup of the sugar and boiling water together for 10 minutes; pour over gelatin to dissolve; add fruit juice and lemon juice. Place mixture in freezing tray and freeze to a mush.

Salted Almonds

Blanch almonds by pouring boiling water over the nuts and letting stand 5 minutes, or until skins are wrinkled. Drain and rub between thumb and forefinger until nut slips from skin.

National Youth Administration boys in Lubbock county have assisted C. C. Jobson, county agent, in running terrace lines on 19,990 acres of farm land, A. V. Bullock, NYA district supervisor, reported.

Huge Scenery at Fort Worth Fiesta

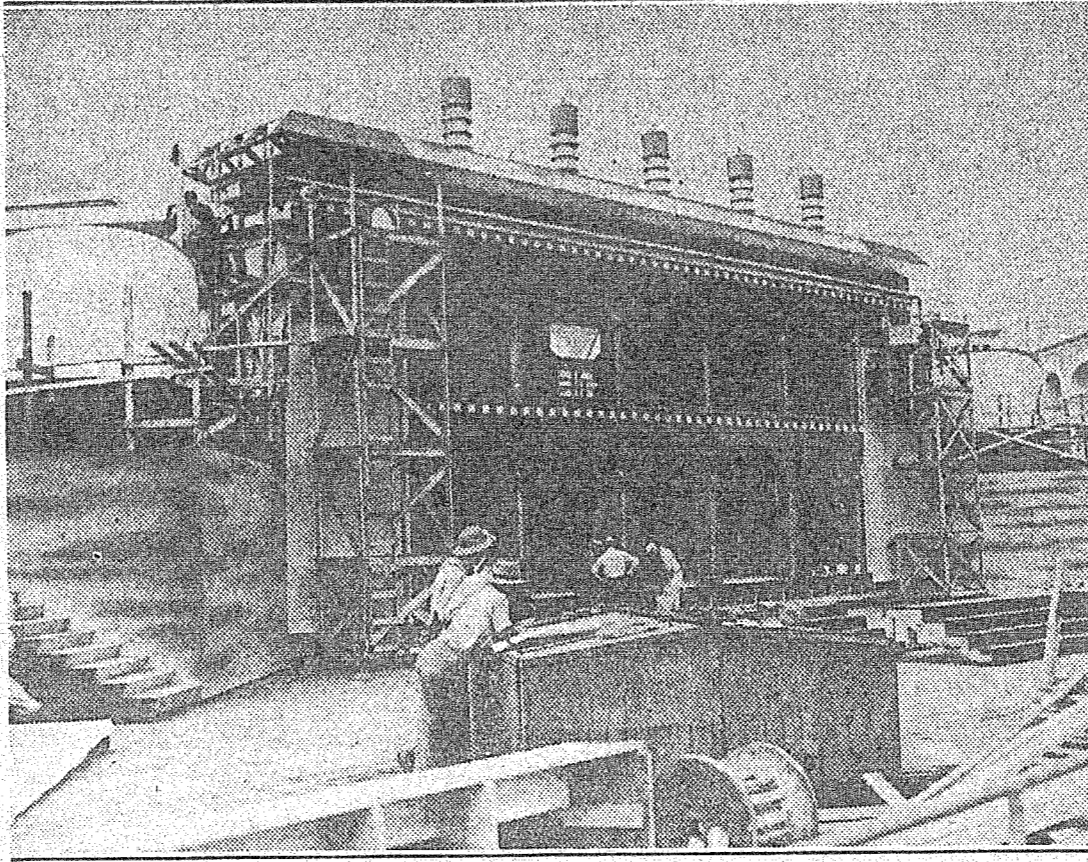

Approaching completion on the Casa Manana stage at the Fort Worth Frontier Fiesta as this picture was made was the "Lost Horizon" set, 41 feet high, of exotic Oriental design and coloring.

Farmers From All Sections Meet in Iowa

American Institute of Cooperation Discusses Farm Conditions in Meeting June 21 to 25

Washington, D. C., June 10.—Agricultural cooperators from every section of the country will take stock this month of their \$1,800,000,000 yearly business in group marketing and purchasing during the thirteenth annual meeting of the American Institute of Cooperation at Iowa State College, Ames, June 21 to 25.

More than 3,000 are expected to attend the sessions—devoted to an appraisal of the social, governmental and economic trends affecting farmers' business organizations; to the solution of current problems; and to the adjustment of cooperative services to meet present conditions.

"The Institute is incorporated as a non-profit educational enterprise," explained Charles W. Holman, secretary. "Each year it meets as the guest of a leading college or university. Its 'scholars' include cooperative executives, federal and state public officials, leaders of general farm organizations, and employees and students in the cooperative movement.

"The group which it serves includes 10,000 farmer-owned and farmer-controlled business organizations which last year handled commodities for 3,660,000 members and patrons. The degree to which each individual association of sound principles has been dependent, in a large measure, on its adaption of sound principles to ever-changing environment of business and social conditions. It is the purpose of the Institute to aid in keeping up-to-date on these trends."

Included on the program will be 100 speakers and discussion leaders. Eighteen general sessions and 34 commodity and group conferences will be crowded into the week's schedule. The general sessions will consider subjects of interest to all cooperatives and will cover, among other topics, the social and economic foundations of cooperation; the human factor in cooperation; the aims and objectives of cooperatives; the place of cooperation in agricultural economy; and the relationship of rural and urban cooperation.

Commodity and group conferences will include those on country life; the cooperative purchasing of farm supplies; mutual insurance; cooperative farm management; production credit; and marketing groups for dairy products, grain, livestock, poultry and eggs, and wool. Among the nationally known figures on the program will be C. C. Teague, president of the California Fruit Growers Exchange; John D. Miller, president of the National Cooperative Council; W. I. Myers, governor of the Farm Credit Administration; E. G. Nourse, director of the Institute of Economics; P. O. Wilson, manager of the National Livestock Marketing Association; N. P. Hull, president of the National Cooperative Milk Producers Fed-

eration; S. D. Sanders, cooperative bank commissioner; Quentin Reynolds, manager, Eastern States Farmers Exchange; Murray D. Lincoln, secretary, Ohio Farm Bureau Federation; and John Brandt, president, Land O'Lakes Creameries, Inc.

From assembling to distribution, the job of the cooperative in poultry and egg marketing will be brought into the focus of practical procedure in a series of three special conferences during the thirteenth annual session of the American Institute of Cooperation at Iowa State College, June 21 to 25.

Leading off in the discussion will be S. D. Sanders, cooperative bank commissioner of the Farm Credit Administration, who recently resigned his long-time post as manager of the Washington Cooperative Egg and Poultry Producers Association and F. A. Gouger, director of produce marketing for the Illinois Agricultural Association, will consider the type of organization best adapted to commercial and general farm flock areas.

Systems of assembly of poultry and eggs, and the situation on eastern markets with special reference to problems and opportunities in distribution, will be given a major portion of the two other programs. Benjamin Brown, president of the Producers Distributing Agency, will speak on the latter. Assembling systems will be discussed by S. J. Robertson, sales manager of the Iowa Poultry Producers' Marketing Association; M. Sorenson, manager of the Pelican Rapids (Minnesota) Farmers Cooperative Creamery; L. C. Beall, director of the Washington Egg and Poultry Association; and Cleveland Gilchrist, manager of the New Hampshire Egg Auction.

Others on the poultry and egg programs include Alvin H. Oederkirk, poultry marketing specialist of Iowa State College;

A. J. Secor, secretary-treasurer of the Iowa Poultry Producers Marketing Association; and Hobart Creighton, Warsaw (Indiana) breeder.

Radio commentator says country needs to devise some baseball rules for these sit-downs. Probably three strikes and you're out.

Employees over 65 cannot participate in the Federal Old-Age Benefits program. Such workers are issued social security account numbers for state unemployment compensation purposes only.

Wettable Sulphur Dip for Goat Lice Com Gaining Favor With West Texas Ranchmen

Farm Incomes Increase Over 1936 Figures

Austin, Texas, June 17.—The computed farm cash income for Texas during April, excluding government benefit payments, totaled \$27,475,000, as against a comparable figure of \$17,648,000 during April last year, an increase of more than 53 per cent, according to Dr. F. A. Buechel, assistant director of the University of Texas Bureau of Business Research. The districts in which sheep, wool, and cattle constitute the major sources of income made relatively the most favorable showing.

"Barring abnormal weather conditions during the remainder of the current crop season, indications point to further improvement in Texas farm cash income during coming months," Dr. Buechel said. "Because of the high degree of specialization which prevails in the various natural regions of the State, however, these distinctive regions will not share equally in such gains as are expected to occur. Regions in which live stock and live stock products constitute the most important sources of income are expected on the whole to continue the favorable showing of recent months. The specialized wheat areas of the State will benefit both from larger production and higher prices than have prevailed for several years."

As a general rule the man who argues loudest about his "constitutional rights" never read the constitution.

Read the Advertisements.

The use of wettable sulphur dip to control goat lice is gaining favor with West Texas ranchmen, county agricultural agents in that section report.

In Cooke county, W. B. Davis dipped 648 head of mixed goats in wettable sulphur. This was a continuation of last fall demonstration, when he dipped his flock twice. The hair on shearing time was much brighter and no lice were found.

Ranchmen of Irion county are turning to the use of wettable sulphur as the result of a demonstration last fall when the goats on the Rutledge ranch were dipped in this material. The goats were dipped in August of 1936 and are still free of lice. A gain of one-half pound of hair per head was noted at the last shearing.

Two Edwards county ranchmen, Fred J. Wittenburg and Merlin Davis, dipped 639 and 1,356 head respectively, in wettable sulphur during the latter part of May. Both flocks were heavily infested with lice, and will be dipped again after a 10 day interval.

A round vat of 1,000 gallon capacity, one of the first constructed in Texas, was used to dip 1,002 goats with wettable sulphur on the Adams Wilson, Jr. ranch in Kerr county. Materials for the vat, floor, and fence cost \$43.90. The goats were dipped at the rate of 250 an hour.

During May, seven flocks of goats totaling 7,364 head were dipped in wettable sulphur in Brown county. Ranchmen who used this material during the past year report that their goats produced a heavier fleece, were in better condition, and that the mohair had an added luster.

Delinquent contributions to the Unemployment Compensation fund bear interest at the rate of one per centum per month. Already the Commission has collected over \$2,000 in interest on past due contributions.

Congratulations on the Opening of the GEO. D. RHONE ELEVATOR

IN SANTA ANNA

We are proud to have furnished the engineering service for this plant and to have equipped it with the most modern grain handling machinery.

HARRY C. GILL

Sales & Engineering

Service

Temple

San Antonio

THERE'S

Two women were "Mother" to Rachel Vincent. One was her beloved Anne, the gallant soul who had adopted her as an infant. The other was a romantic ideal—the real mother whom she had never met. But only one could be "Mother."

ONLY

Sophie Kerr, famous novelist, tells a stirring and romantic story in our new serial, "There's Only One." You'll find many surprises, many revelations in this modern tale as it unfolds in these pages. Be sure you read every installment!

ONE

This serial story will begin in this newspaper on Friday, June 22nd. Don't fail to read it each week.

Proof of Greater Ice-Ability

EVERY "SUPER-DUTY" FRIGIDAIRE METER-MISER WITH THE INSTANT CUBE-RELEASE IN EVERY ICE TRAY!

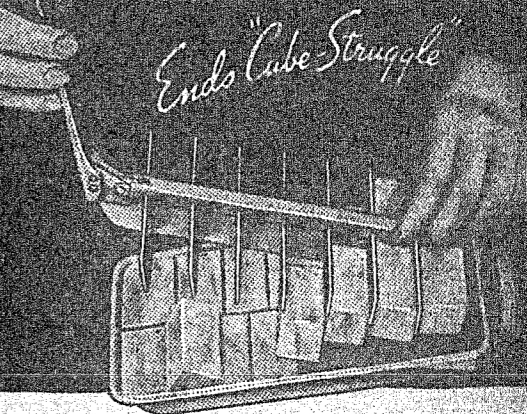
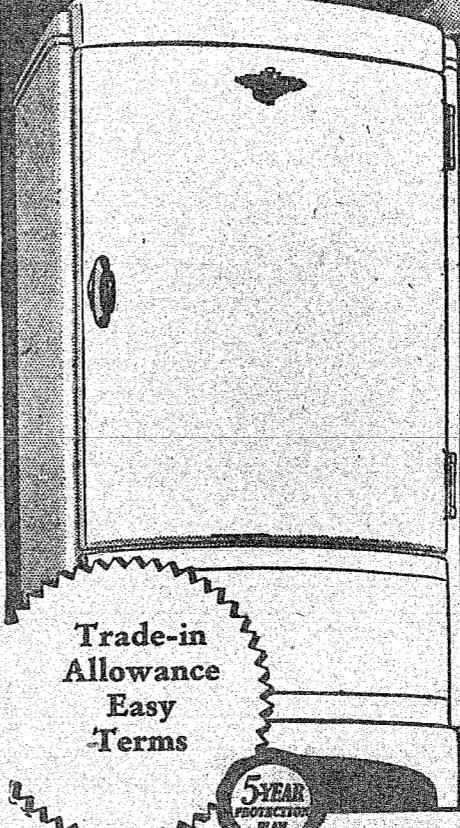

ONLY FRIGIDAIRE HAS IT! Instantly Releases Big, Solid Ice-Cubes... No Melting Under Faucet! Come in—SEE THE PROOF. Here's the greatest improvement ever made in ice convenience. Lift a lever and it instantly releases the big, solid ice-cubes... yields 20% more ice by ending messy, wasteful melting under a faucet. This exclusive new Frigidaire feature, together with Frigidaire's Automatic Ice Tray Release, its capacity to freeze more pounds of ice faster, and store 100% more reserve ice-cubes, offers the GREATEST ICE-ABILITY ever known! Come in. See PROOF.

COME IN! SEE HOW FRIGIDAIRE PROVES ALL 5 BASIC SERVICES

- 1. GREATER ICE-ABILITY 2. GREATER STORAGE-ABILITY 3. GREATER PROTECT-ABILITY 4. GREATER DEPEND-ABILITY 5. GREATER SAVE-ABILITY



West Texas Utilities Company

"SUPPORT YOUR HOME TOWN"

Where Else Are You Interested ?

THE MONEY YOU SPEND

AT HOME !

IS AN ASSET TO

THE WELFARE

OF YOUR

COMMUNITY

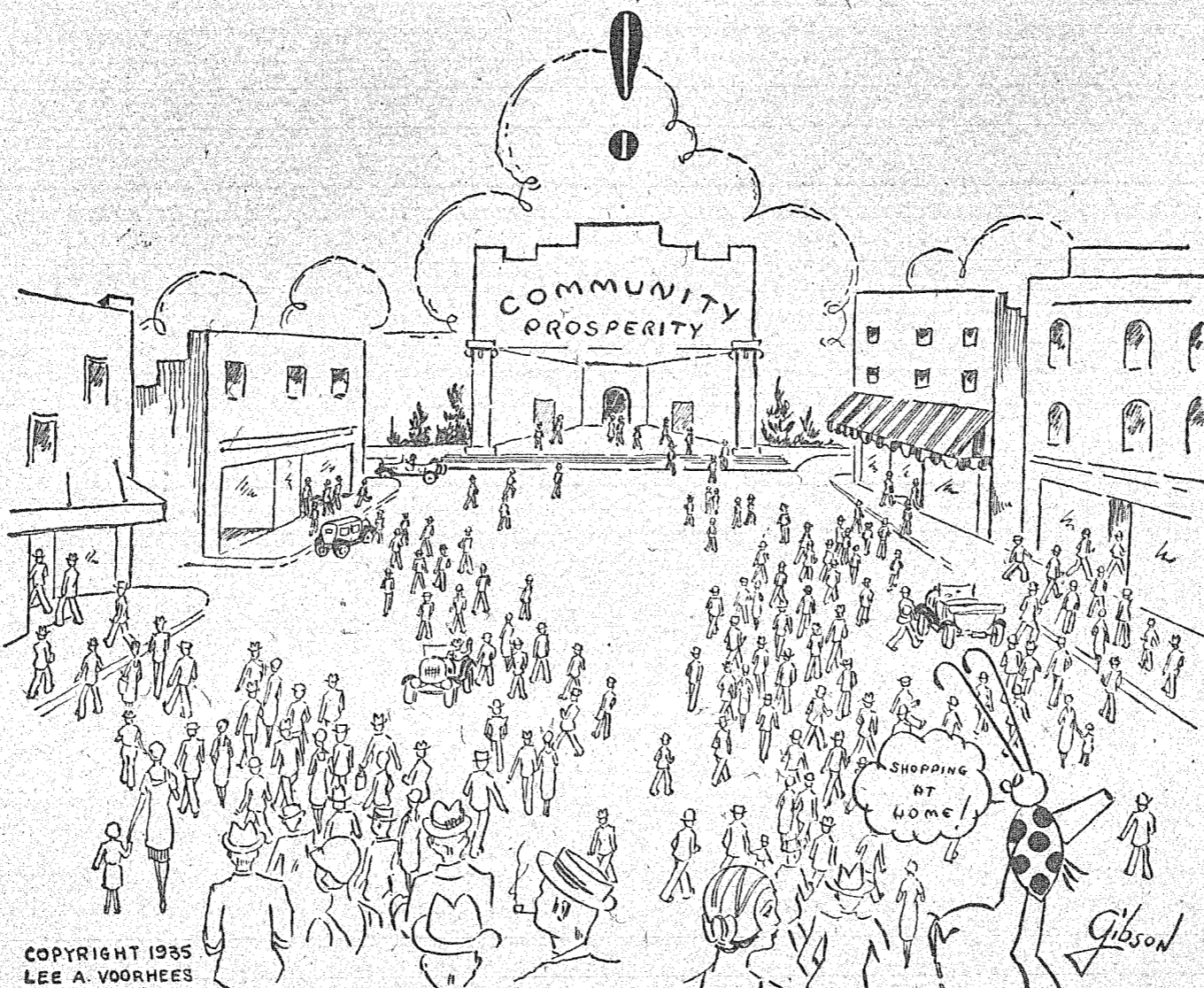

TRY FIRST IN - SANTA ANNA -

Everyone likes to feel that he or she has a part in a worthy project. Helping the welfare of your community is one of the most worthy endeavors in which you can participate. Your part is the support you give to the home town merchant, who turns a large percent of what you spend with him over to community activities. He needs and appreciates your support. Santa Anna needs it. If you respond, you are an important factor in the growth of your home town.

SUMMER NEEDS
 Children's Slacks 59c to \$1.00
 Ladies Slacks \$1.00
 Ladies Polo Shirts 69c

Sheer Wash Materials
15c to 25c yd.

PURDY MERC. CO.

Come In and See
 Our New Line of
POTTERY GIFT WARE

Reasonably Priced
 When You Need A Gift
 of Any Kind

Think Of Us
PHILLIPS DRUG CO.

Wash Pants for Men and Boys
 Pleated and Plain Fronts

SANFORIZED
Priced from \$1.00 to \$2.45 pr.

JIMMIE DUGAN DRESS SHIRTS FOR BOYS
 No-Wilt Collars — Fast Colors

LADIES HOUSE SHOES
in Narrow Widths

LOYD BURRIS DRY GOODS

Guaranteed Up To 18 Months
 5 Months to Pay



RAGSDALE SERVICE STA.
 Tires - Tubes - Batteries - Oils

SANTA ANNA GAS COMPANY

— Undivided Loyalty —

Ragsdale's Guest Cakes and Cookies

are Light, Fresh Daily, and Tasty
 The Very Thing for Delicious
 Party or Meal Refreshments
 Get them at the Bakery or the
 Grocers — Buy

RAGSDALE'S GUEST CAKES
And COOKIES

We Do All Kinds of
TOP, BODY, FENDER and RADIATOR WORK

Prompt Service — All Work
Guaranteed

Bring Your Car to Us for Complete
Job of Renovating

MATHEWS MOTOR COMPANY
 Plymouth-DeSoto Dealers

FOR SAFE KEEPING

Deposit Your Money With

THE SANTA ANNA NATIONAL BANK

Santa Anna, Texas.

Member Federal Deposit Insurance
Corporation

72-in. DRESS NET

DARK and PASTEL SHADES

Just Right for Warm Weather
Dresses

Remember It's Wide and Only
\$1.00 yd.

BLUE MERC. CO.
Quality — Service

SALESMAN SAMPLES

SILK REMANANTS
 3-4 yard length, 38 in. wide
 Retail Values up to \$1.95 a yd.
 at the amazing low price of

39c each

in All Summer and New Fall
Patterns

Saturday and Monday Only
REID VARIETY STORE

Get It Where They Have It

CORNER DRUG CO.

"The Rexall Store"

On the Busy Corner

COOL DRESS TIME
 SPECIAL ON
EYELETS and LACES

\$1.00 value 89c yd.

50c value 39c yd.

GEHRETT DRY GOODS CO.

NEW PRINT WASH DRESSES

for Cool Summer Wear
\$1.00 to \$1.95

Children's Summer Dresses

Sizes 1-10 - 69c to \$1.00

The Newest Creations in
Black Linens

MRS. G. A. SHOCKLEY'S

LOOK!

on the Cap of Every Bottle
to see if it is

TODD'S DAIRY MILK
Phone 91

TODD'S DAIRY

Also Distributors of
BIRELEY'S ORANGEADE
at All Groceries, Cafes, and
Lunch Stands.

BIRTHDAY OF PWA IN TEXAS IS CELEBRATED ON JUNE 16

Began in This State in 1933; Has Helped Build \$450,000,000 Worth of Building

June 16 was the birthday of the PWA projects in Texas. In 1933 there were many heads that wagged and voices raised at that was called the entrance of the government into "private construction" business. However people soon learned that the government was merely helping to finance projects with loans and grants. Soon applications for projects of every description poured in to State headquarters at Fort Worth. All in all, the people of Texas wanted to do \$450,000,000 worth of building in their state. At the present time the Lone Star State has constructed more projects under the PWA than any other state in the Union.

Of the 254 counties in Texas, only 43 of the more sparsely populated ones have not received direct allotments for projects, but since many of the larger projects such as Red Bluff Dam and the Lower Colorado River involved physical work in adjoining counties, hardly any Texas county has not seen the benefits of PWA monies. Five hundred and fifty-one projects received Federal money.

PWA's 1933 program in Texas brought a total of 971 applications. Applications again poured in when the 1935 program plans were announced.

Under both programs school buildings have been by far the most popular, requests for 328 educational projects calling for construction of over 800 buildings being made in 1933 and 449 projects representing over 900 buildings in 1935. The list of projects includes school buildings, auditoriums, gymnasiums, stadiums, waterworks, sewers, water and sewer, gas projects, college buildings, hos-

pitals, courthouses and jails, roads, paving, bridges, irrigation, water control, State highway department buildings, power projects, rehabilitation.

At the program's peak, some 30,000 workers were directly employed on project sites in the State. These 30,000 men caused the employment of 75,000 more in mines, quarries, forests, and factories, creating the things with which to work. None of the above figures represent the "white collar" class. Benefits among clerical and professional occupations are tremendous because with a total of 2,000 contracts awarded, workmen's compensation, property damage and public liability insurance had to be written. The legal profession has had a great deal of work dealing with the PWA projects. Engineers and architects have received some of the greatest benefits from the program.

"Without fear of contradiction, PWA claims to have leavened with revitalizing energy the entire economic structure of Texas," the Director, Julian Montgomery said.

Hardly a community anywhere in the Nation's greatest state could say on June 16: "PWA has done nothing for us."

The purpose of the Unemployment Compensation Act is to provide the wage-earner, who is thrown out of a job through no fault of his own, with a portion of his former wage for a time ordinarily sufficient to enable him to find other employment.

What profiteth it a man if he gets through the winter without a cold and then has malaria all summer.

Local Happenings

Mrs. H. M. Eeds of Sinton, mother of Chap Eeds, and Rosa Jane Miller are visiting in the home of Mr. and Mrs. Chap Eeds for the summer. Mrs. Blaylock of Sinton is also visiting in the Eeds home.

Miss June Heffington and Mrs. George Heffington returned to their home in Richardson Saturday afternoon after visiting Mr. and Mrs. Jim Bob Gregg and attending the Press Convention in Brownwood.

Miss Mattie Ella McCreary and Miss Kathryn Rose Pinney are in Austin taking work in the University of Texas summer school. They will remain there for the first six weeks.

Mrs. C. D. Eeds and son, Carey, returned to Sinton Friday after spending several days in the home of Mr. and Mrs. Chap Eeds and Mr. and Mrs. Henry Cook.

Mrs. T. T. McCreary Monday accompanied her daughter and son-in-law, Mr. and Mrs. W. E. Routh, back to their home in Gaston for a visit of several weeks. Mr. and Mrs. Routh visited here for several days.

Word has been received here of the death of L. D. Terry, 55, at Tucson, Ariz., on June 6. Mrs. Terry will be remembered here as the daughter of the late S. H. Phillips, pioneer Santa Anna druggist. She is a niece of Harry and Raymond Hubert of Coleman.

D. L. Davis left Tuesday morning for Plainview, Texas where he will visit the remainder of the month with his brother-in-law, S. F. Harris.

Mr. and Mrs. Roy W. Gibson and family and Mr. and Mrs. Homer May and family, all of O'Donnell, Texas visited Mr. and Mrs. J. T. Garrett and Mrs. F. M. May last week-end. June Gibson and Frances May remained here for a visit of about two weeks.

Mrs. L. L. Simpson, Mrs. J. Oakes and Mrs. W. F. Holt visited their brother, H. A. Williams in Robert Lee Monday.

Mr. and Mrs. Tom Wington of Robert Lee attended the wedding of Miss Charlotte Oakes to Otto A. Wojtek last week. Mrs. Wington is a sister of the groom.

Mrs. John Stewart of Hull attended the funeral of her uncle, Dr. John Tyson of Cross Plains Wednesday and is now visiting in the home of Miss Edrine Tyson and Mrs. Preston Bailey in Santa Anna.

Miss Ruth Balke of Sealy, Mr. and Mrs. Bennie Balke and three sons of Freer arrived last Friday to spend several days with Mr. and Mrs. R. W. Balke. All except Miss Balke left Monday, while she remained for a longer visit.

Mr. and Mrs. Lee Woodward of Alva, Okla., returned to their home Sunday after visiting with the E. L. Woodwards and the Kingsbery family.

Misses Elsie Lee Harper, Ruby Harper, and Sara Ramsauer of Austin, and Mrs. W. H. Thate left Monday for a three weeks' vacation in California.

Mrs. Suzanne Mitchell Hansen and daughter Beverly, Miss Gertrude Newton and Barba Jean of Pasadena, California, visited Miss Grace Mitchell and the W. I. Mitchell's the past week. The party are on their way to Canada to spend the summer.

Mrs. R. C. Gay and Mrs. J. R. Banister have returned from a vacation trip to Glen Rose and other points.

CARD OF THANKS

We wish to extend our deepest appreciation to all our friends and neighbors and especially to Dr. T. Richard Sealy for the kindness and comfort which you gave us during the many months of illness and in the death of our beloved husband and father, Taylor Wheeler.

Your care and sympathy has made our loss less difficult to bear. May God bless each of you.

Mrs. Taylor Wheeler
Eunice Wheeler
Buck Wheeler

A New Yorker is said to have survived a month in the wilds equipped with only a knife. It might have been resourcefulness, but it was not manners.

Every person who works for wages, commissions, or at piece-work, must have a social security account number for federal and state record-keeping purposes. Workers in covered employments who have not applied for account numbers may be creating difficulties in determining the proper amount of unemployment benefits to which they will be entitled. Account numbers may be obtained through any postoffice before June 30.

An automobile has been invented with the motor in the rear. In other words, it puts a man's troubles behind him.

Editor offers prize to woman reader with funniest hat. We hope he doesn't give duplicates in case of ties.

The Texas State Employment Service, a division of the Employment Compensation Commission, was established for the purpose of maintaining free employment offices throughout the State to assist the unemployed in their search for work.

EXPERT
Watch, Clock, Jewelry and Spectacle Repairing
Cash for your old gold watches, cases, rings, etc.
Stanley McCarty
At Walker's Pharmacy

SOFTBALL SCHEDULE FOR NEXT WEEK

MONDAY
(8) Rose Gin vs. (3) Cross Roads; (6) Whon vs. (1) Baptist Adults.

TUESDAY
(2) Baptist Young People vs. (4) Phillips Drug; (5) Firemen vs. (7) W. O. W.

WEDNESDAY
Coleman Girls vs. Santa Anna Girls; Santa Anna Firemen vs. Coleman.

THURSDAY
(5) Firemen vs. (8) Rose Gin; (6) Whon vs. (3) Cross Roads.

FRIDAY
(2) Baptist Young People vs. (7) W. O. W.; (4) Phillips Drug vs. (1) Baptist Adults.

New Stock of ALL GOLD FEEDS

- Chick Starter
- Laying Mash
- Growing Mash
- Wheat Bran
- Wonderful High Producing Feed

Listen in on KFPL Dublin at 7:45 each morning.

REMOVAL NOTICE
We Have Moved One Door East.
GARRETT SEED COMPANY

Phone 15

WE NOW HAVE
In Operation
15 Ton
Howe Scales

CAN HANDLE ANY JOB AT ANY TIME

We Appreciate Your Business

C. B. Ashmore

Elected Weigher by the People

It's Fathers' Day Sunday, June 20th



He's a pretty swell Dad so don't forget him next Sunday . . . the day set aside in his honor. Show him what you think of him by giving him something he will appreciate . . . give him a SHIRT-CRAFT Shirt!

Colored, Patterned, or Plain BROADCLOTH SHIRTS \$1.50 to \$1.95

Hats, Underwear, Ties, Sox, Tie Clasps, Handkerchiefs are Specials Here.

DON'T FORGET DAD!

Parker Tailor Shop

Phone 20



An exciting serial by Sophie Kerr...

THERE'S ONLY ONE

Rachel Vincent's fascinating story told in superb style by a famous writer. Learn what happened when this 20-year-old girl met her mother for the first time. Don't miss a single installment of "There's Only One" as it unfolds serially in this newspaper. A real fiction treat.

This serial story will begin in this newspaper on Friday, June 22nd. Don't fail to read it each week.

PIGGLY WIGGLY

SUGAR Fruit Time is now here 25 pound sack **1.25**

New Potatoes 10 pounds .15

Cabbage Home Grown lb .02

Ice Cream Salt 10 pounds .10

Crackers 2 pound box .17

Home canning supplies of all kinds

100 No. 2 Cans **2.45**

Qt. Fruit Jars doz .65

100 No. 3 Cans **3.45**

1-2 gal. Jars doz .95

Rings & Caps complete Wide mouth or regular size doz .19

BROOM & MOP SALE .54 Broom .25 Mop both for **.59**

- Regular Price .79 a real broom and mop -

PICNIC HAMS Cut one time pound **.21**

Beef Roast Fancy Cuts pound .16

Veal Loaf Pork added 2 pounds .23

Friends we invite you to shop with Piggly Wiggly where there is always plenty of parking space.