

Santa Anna News

"He Profits Most Who Serves Best"

One Section — 8 Pages

NUMBER 4

Mail Bag

BY THE EDITOR

This week we are using another guest editorial, written by John T. Flynn, noted author, lecturer and radio commentator. His editorials are released through "The American Way."

MAKING US LOVE CASTRO

A new assault on the American mind is under way. Its object is to make you love Fidel Castro. Now don't give a loud "ha-ha" — and say that nobody can sell you on the bearded leader of the Red Cuban revolution. Only the very young, and those with short memories, should not know what a similar job was done on our minds a dozen years ago in the case of the Chinese Reds. At that time an outfit called the Institute of Pacific Relations, plus a small batch of communists, plus a much larger batch of pro-communists and their "liberal" dupes in and out of the American government went to work with books, magazine articles, special stories, radio commentaries, etc. They told us that the Nationalist Chinese government was corrupt, fascist-minded, dictatorial; that the Chinese Reds were not Reds at all, merely "agrarian reformers" who wanted to bring peace and democracy to China. So successful was their campaign and their influence that they actually succeeded in getting certain elements in the American State Department to help bring the Reds to power in China.

Well, there is now in operation an outfit called the Fair Play for Cuba Committee. It is busy organizing all over the country, especially among college students. It says it is distributing literature, motion pictures, supplying speakers, holding rallies, sponsoring all-expense tours to Cuba. It boasts that it has 2,500 dues-paying student members and that it has already set up chapters in 35 to 40 colleges.

Who and what is this Fair Play for Cuba Committee? One of its leading lights is a professor at Columbia University. He went down to Cuba, spent three days flying around in a helicopter with Fidel Castro, came back and wrote a book about what a wonderful guy he is and how he has made the Cubans "enormously happy." The professor does not explain why, if they are so "enormously happy," they are escaping by the thousands from Castro's Red parades to Miami.

Another leader in this organization with the innocent-sounding name of Fair Play for Cuba Committee is a professor at Michigan State University. Then there are a couple of former newscasters for a large radio and TV network, plus three or four left-wing writers. There is also Vincent Hallinan, chief counsel for leftist labor boss Harry Bridges. Hallinan was the vice-presidential candidate eight years ago on the communist-dominated Progressive Party ticket.

Still another sponsor of this pro-Castro outfit is Kenneth Tynan, a British drama critic who also worked for an American magazine. Last year he put on a big TV show in England. The idea was to give Britishers a picture of America. He collected two dozen Americans for the purpose and as the New York Daily News said at the time, their assembled beards added up to: "The United States stinks." This was quite natural, because among Mr. Tynan's experts on America were Dalton Trumbo, the left-wing screen-writer who served a jail term for contempt of Congress, and Alger Hiss! Besides sponsoring this love-Castro committee, Mr. Tynan repays American hospitality by sneering the Senate Internal Security Committee. Its great crime, in his eyes, is that it asked him some questions about his strange activities.

Of course, no one disputes the right of this Fair Play for Cuba Committee and its sponsors to plug for Fidel Castro and his communist-dominated regime in Cuba. But it is also within the rights of the rest of us to know what is going on, who is behind it, and what kind of so-called "education" some of these college professors are feeding to students.

Incidentally, if any of your college-age sons and daughters, or anyone else you know, has fallen prey to this latest propaganda drive, a good antidote to the poison is a book called RED STAR OVER CUBA (222 pages, Devin-Adair Co., N. Y., \$4.50). It is written by Nathaniel Weyl, who was once a member of the Communist Party (he has since denounced it) and who specialized in Latin American affairs

Good Rain Falls Tuesday, Changes To Sleet Wed.

Good rains fell throughout the Central Texas area Tuesday morning, amounting to 1/2-inch on the government gauge at the Coleman Gas Company office. The moisture falling Wednesday did not amount to much more than a trace.

A very cold wave hit Tuesday afternoon and the temperature dropped to about 10 degrees before morning Wednesday. Some sleet, snow and possibly freezing rain fell throughout Wednesday, with the forecast calling for about the same kind of weather to continue through Thursday.

Right in this immediate area we have been fortunate this winter, in that we have not had near as much freezing rain and extremely cold weather as they had just west and north of us. However, it appears likely that we will have some of it during this spell.

NOTICE — ROCKWOOD METHODISTS

Rev. E. L. Craig announces there will be no preaching services at the Rockwood Methodist Church Sunday, January 29. This is a Fifth Sunday.

The Sunday School will be held at the regular hour and all are urged to attend.

School Board Meeting Date Changed for Feb.

The regular monthly meeting of the Santa Anna School Board will be held Thursday night, Feb. 9, rather than on the usual meeting night, for the month of February. The change was announced this week by Supt. Cullen N. Perry, because the regular meeting time conflicts with a basketball game to be played in Albany.

Perry said some of the items on the agenda for the meeting would include the calling of the Trustee Election, to be held on Saturday, April 1; a study of transportation problems; consider some plans for the 1961-62 school year; hear the Superintendent's report on Average Daily Attendance; and paying the current operating expenses.

Mr. Perry said the average daily attendance was holding up very good thus far this year, and if it continues on the same basis for the remainder of the year, the school will be allowed another teacher on the State Aid basis for the coming year.

Parents are urged to keep this in mind, and see that every student is in school every day possible for to be there. It means a great deal to the school and to each student.

Perry said the census of students for next year was progressing nicely. More students have already been enumerated for next year than for the present year, and the census is not complete.

Anyone knowing of a child who will be in the Santa Anna Schools for the first time next year, is urged to contact the school office in order that they might get the needed information on the student.

The terms of two trustees, Dick Baugh and Tony Rehm, will expire this year. Other members of the board are: William Brown, Catherine Markland, Tom Stewardson, J. W. McClellan and Grady McIver.

City Election To Be Held In April

The annual election of City Officials will be held Tuesday, April 4, at the same time as the Special Senate Election. Terms of the Mayor and two councilmen expire this year.

W. Ford Barnes is serving his second term as Mayor at the present time. Others whose term expires this year are Ben W. Yarborough and Doug Moore. Other members of the City Council are O. A. Etheredge, Ozro Eubank and Kenneth Bowker.

while in the Party. He tells in his new book the revealing and shocking truth about Castro and his Red regime in Cuba — 90 miles from the mainland of the United States.

5th Monday Meeting To Be Held at Adventist Church

The regular Fifth Monday meeting of the Santa Anna Council of Church Women will be held at the Seventh-day Adventist Church Monday, January 30, beginning at 7:30 p. m.

Principal speaker for the program will be M. D. Lewis, head of the Theological Department of Southwestern Junior College at Keene. His topic for the evening will be "An Open Eye Witness Account of the Holy Land," and he will show colored pictures along with the account of his visit to the Holy Land. It will be a program of interest for the entire family.

Miss Lena Boyd, a recently returned missionary from India, will also be introduced.

Self Culture Club To Sponsor Lecture Friday Afternoon

The Santa Anna Self Culture Club is sponsoring a showing of color slides made in Europe, at an open meeting Friday afternoon, beginning at 3:45 o'clock in the Elementary School auditorium.

Last Fall Mr. and Mrs. Howard Rothrock of Coleman spent several months in Europe. Mrs. Rothrock will show the slides and give the commentary. The public is cordially invited to attend.

Mrs. J. E. Bolton Buried Sunday

Funeral services for Mrs. J. E. Bolton, 75, were held at the Northside Church of Christ at 2:00 p. m. Sunday, January 22. Mrs. Bolton died in a Brownwood hospital at 10:25 p. m. Friday, after an illness of almost a month. She had been in failing health for about two years.

Burial was in the Santa Anna Cemetery, under the direction of Wright's Funeral Home of Brownwood. Jim Rucker, minister, officiated at the services.

Henrie Mae Evans was born July 24, 1885 in Tennessee. She came to Santa Anna in 1904 with her family. They came here from Williamson County, Texas. She was married to Richard E. Bolton in Santa Anna in 1904. He passed away in 1905, soon after their only child was born. In 1910 she was married to J. E. Bolton, a brother of her first husband. Two children were born to this union. Billie Charlene preceded her parents in death in 1941. Mr. Bolton passed away in 1945, while they were living in Port Arthur.

The family made their home in Santa Anna most all their married life, with the exception of about four years lived at Port Arthur.

Mrs. Bolton had been a member of the Church of Christ since she was 16 years of age and was a member of the Northside Church of Christ at the time of death.

Survivors include two daughters: Mrs. F. B. Hill and Mrs. Vernon Parker; both of Santa Anna; four sisters, Mrs. Frances Everett, Mrs. Homer Burden, Mrs. Bert Howington and Mrs. George Stewardson, all of Santa Anna; two brothers, Charles Evans of Santa Anna and Lewis Evans of San Angelo; two grandchildren and four great-grandchildren.

Palbearers were Artie Irby, Tension Granad, Tode Hensley, Ben Vinson, Lee Ray Huggins and James Eubank.

Out of town relatives here for the services were: Lewis Evans, Mr. and Mrs. Everett Lee and Mr. and Mrs. Spencer Wagner, all of San Angelo; Lewis Evans Jr., of Big Lake; Mr. and Mrs. Harold Huggins of Lampasas; Mrs. C. W. Hoffman, Mrs. Bill Teasworth and Mrs. Hildegarde Everett of Eastland; Mr. and Mrs. Pat Everett of Oklahoma City; Mr. and Mrs. Harold Everett and children of Abilene; Bill Burden of Lubbock; Mr. and Mrs. Jewell Hill, Ray Evans and mother, Mr. and Mrs. Tode Hensley and John L. Burden, all of Coleman; Evans Burden of Elgin; Mrs. Iva McSwain and Mrs. J. B. Ratliff of Brownwood; Mr. and Mrs. D. G. Watson of Fort Worth; Mr. and Mrs. Arnold Roberts and Mr. and Mrs. Julian Whitely and children of Goldthwaite; Mr. and Mrs. Marvin Whitely of Brooksmith; and Mr. and Mrs. Dewey Dunn and children of Abilene.

Most youngsters think there are only three seasons in the year — baseball, football and basketball.

Sorority to Hold "Snatch Coffee" All Day Saturday

Members of the Delta Omicron Sorority will hold their annual "Snatch Coffee" Saturday, January 28, beginning early that morning and continuing through most of the day. The Coffee will be held in the Guthrie Building next door to the Santa Anna Insurance Agency office.

All the proceeds from the Coffee will be contributed to the March of Dimes. Each year the Epsilon Sigma Alpha takes a big part in raising funds for the March of Dimes throughout the state. The local chapter sponsors the coffee as a part of their state-wide effort.

Coffee and a variety of pastries will be served. After you are served and have enjoyed your refreshments, you will be given the opportunity to contribute whatever amount you care to, keeping in mind all the money goes to the March of Dimes.

The "Snatch Coffee" is being held in the Guthrie Building this year, rather than the Bank Community Room, so it will be more convenient to a large number of people. Everyone can participate in the coffee in this location. We urge you to do so.

Mrs. Wanda Campbell is chairman of the committee and she will have a large number of the members working with her.

10 Instruments Taken from Band Hall Monday Night

Ten band instruments valued at just about \$1,000 were taken from the Band Hall sometime during the night Monday. The loss was not noticed until the last period Tuesday afternoon.

Taken in the robbery were six clarinets, three flutes and one tenor saxophone. Some of the instruments belonged to the school and others belonged to members of the Senior Band.

There had been some classes in the band hall during the day, but the loss was not noticed until the senior band went there for their daily practice period.

Entry was gained by cutting a screen from one of the windows and forcing the window open. The robbery is being investigated by the Sheriff's Department. There were apparently no physical clues at the scene of the crime.

Mr. T. K. Martin, band director, requests anyone having any similar instruments to those taken in the robbery, that he would very much like to borrow them until some replacement can be made, or the stolen ones found. Unless some replacements can be borrowed for a time, it is going to handicap the band considerably. Your cooperation will certainly be appreciated.

Children & Adults Should Be Tested For Diphtheria

During recent months several outbreaks of diphtheria have been noted in various areas of the state. So far as is known at this time there is no case in this immediate area, but it could break out here as well as it has in other places.

Dr. John D. Murrell of the Santa Anna Clinic, said every child under six years of age should have a DPT booster if they have received the full series of inoculating shots more than about a year ago. He said that all children under six years of age should have the complete series if it was not given them during the early months of life.

For school age children and adults, a medicine developed during the war is now in use here, and those who have not either received a recent booster or some other form of inoculation from the disease, should take one of these shots.

Diphtheria is commonly thought of as being a child's disease, but a number of adults do contract it, and all should be inoculated against it.

This is a matter each family should discuss with the family doctor. He is in a position to advise you as to the best course for you to take.

Mother's March To Be Held All Next Week

Boys and Girls Win Tuesday Night Games

For the first time in district play, both the boys and girls won their games Tuesday night. The boys won over Eastland by a 61-55 score, leaving both teams with a 1-3 record. The girls just barely managed to pull the game out in the last minutes of the game, after trailing throughout the game.

At one time the Eastland girls led the local team by 9 points.

One member of the team said they just couldn't get to clicking during the game, but had no reason for it. Let's hope this doesn't happen any more. As a usual rule, the girls are much better than this score indicates.

Friday night the girls took an easy victory over Albany, 48 to 24. The boys lost to Albany 41 to 48.

Results of games played during the past week were as follows:

FRIDAY NIGHT — Boys	W	L
Santa Anna 48 — Albany 24	4	0
Cross Plains 72 — Eastland 35	3	1
Clyde 67 — Early 44	3	1
FRIDAY NIGHT — Girls	W	L
Santa Anna 43 — Albany 24	4	0
Eastland 43 — Cross Plains 39	3	1
Clyde 30 — Early 27	3	1
TUESDAY NIGHT — Boys	W	L
Santa Anna 61 — Eastland 55	4	0
Clyde 38 — Cross Plains 28	3	1
Albany 57 — Early 41	3	1
TUESDAY NIGHT — Girls	W	L
Santa Anna 60 — Eastland 59	4	0
Clyde 56 — Cross Plains 39	3	1
Early 43 — Albany 22	3	1

STANDINGS — GIRLS	W	L
Santa Anna	4	0
Clyde	3	1
Early	3	1
Eastland	2	2
Cross Plains	0	4
Albany	0	4

STANDINGS — BOYS	W	L
Clyde	4	0
Albany	3	1
Cross Plains	3	1
Santa Anna	1	3
Eastland	1	3
Early	0	4

Jaycee Forms Being Turned in Pretty Good

Thus far, a fair number of persons have returned the forms sent out by the Junior Chamber of Commerce last week, and also published in The News. This questionnaire requests you to be absolutely frank in your opinions on the questions asked — and you are not asked to reveal your name when filling out the questionnaire.

No tabulation has been made on the answers received as yet, but many comments are very well thought-out, and show that people who are filling them out are vitally interested in our town.

If you have not filled yours out as yet, you are urged to do so within the next few days and either mail it to the address shown, or drop it in any box designated on the form.

Local Youths Enter Abilene Stock Show

Results of Santa Anna boys who entered lambs in the Abilene Stock Show the first of the week were as follows:

Randy Brown showed the third and fourth place finewool heavyweight lambs; John Dillingham showed the sixth place single lamb in the Intermediate Mutton Division; and Collins Steward showed the fourth and fifth place Southdown single lambs.

Knox Pittard, son of Mr. and Mrs. Lewis Pittard of Gouldbusk, a Mozelle FFA student, showed the champion crossbred lamb of the show, a Hampshire Cross.

In the 4-H Group, Darylne Jones showed the 16th place lightweight finewool lamb and her brother, Wade Jones, showed the 18th place lightweight finewool lamb.

Mrs. Billie Guthrie and Mrs. Billie Gregg have volunteered their services as co-chairmen for the annual Mother's March in the drive for March of Dimes funds. They requested the drive to be held all next week, which will give other ladies working with them an opportunity to contact every family in designated areas.

Mrs. Guthrie and Mrs. Gregg will spend a lot of time on the telephone this week, contacting ladies of the town to help in the drive. They have divided the town into sections and plan to get as many workers as possible to help in each section. Plans are for the workers to make the canvass of each house in the late afternoon and early evening, and those that are missed on the first round, to make another call at the home in order to give everyone an opportunity to contribute to the March of Dimes, that has done so much to bring polio under control, and is now working to bring arthritis and birth defects under control.

The drive will get underway Monday evening and continue through all next week. Any lady who would like to volunteer her services to help in the drive and who has not been contacted, is requested to contact either of the co-chairmen. And your help is urgently needed for this humanitarian cause.

Two more contributions were received during the past week, which brings the total contributed thus far to \$65.50. These contributions were from the Needlecraft Club and Mrs. John Brown. Anyone who would like to contribute in this manner may leave their contributions at the Santa Anna National Bank or at The News Office.

As the Mother's March will be the only major effort this year in the drive for MOD funds, we urgently request you to be as generous as possible in your contributions. The only other activity planned at this time is the "Snatch Coffee" to be held in the Guthrie Building Saturday, January 28.

Poll Taxes to Be Sold Here All Day Saturday

A booth will be set up in the Santa Anna National Bank Saturday, January 28, for the purpose of selling poll tax receipts. Every person under the age of 60 years on January 1, 1960 must have a poll tax receipt to be an eligible voter.

The poll tax costs you \$1.75 per person. Mrs. Billie Guthrie and Mrs. Coyita Bowker will operate the booth. Everyone who does not already have their poll tax paid is urged to do so this week, January 31 is the deadline for paying the poll tax, as well as for paying other taxes without a penalty. However, no poll taxes will be sold after January 31.

There will be at least three elections held in April this year, and there is always the possibility of other elections being held throughout the year. It is to your advantage as a good citizen of this country to pay your poll tax every year — and take part in every election held in your voting precinct.

Happy Birthday

"Happy Birthday" to all who have birthdays during the next week. Below are listed the birthdays we have this week.

JANUARY 28
Lee Smith
Arthur Switzer
Mrs. Roy West
Mrs. Clara Traylor

JANUARY 29
W. P. Aldridge

JANUARY 30
Gaylon Lee Pricer

FEBRUARY 1

Timothy Rogers

FEBRUARY 2

Ronald Gene Hartman
Doris Smith
Mrs. Kate Holmes

Would you like for your name to be published on your birthday? If so, please be sure to let us know when it is. Next week we will publish names of those having birthdays between February 3rd and February 9th.

State Capital NEWS

Austin — When the Legislature faces a difficult problem on which there are sharp differences of opinion, the final legislation is usually a sort of Irish stew of compromises.

Ingredients for this session's main dish, state financing, are fast pouring into the pot. Simultaneously, Gov. Price Daniel and the Legislative Budget Board presented plans for state spending in 1962-63.

- FURNITURE
NEW AND USED
 - STOVES
NEW AND USED
 - GOLD SEAL
LINOLEUM
6 — 9 — 12 FOOT
- SEE US BEFORE
YOU BUY

Frank Lewis FURNITURE

West of Courthouse
Telephone 9-2366 — Coleman

Governor Daniel recommended general revenue spending of \$479,964,734. Budget Board recommended \$356,183,172 — a difference of \$123,781,562.

New spending recommended by the governor would include a medical care program for the aged, \$600 a year salary hikes for public school teachers and other improvements in education.

As a primary source of new money, the governor endorsed the payroll tax proposal recommended last fall by the State Finance Advisory Committee. He also approved raising state college tuition by \$50 a semester.

Daniel urged lawmakers to handle separately the deficit that's expected to be about \$65,000,000 by the end of the fiscal year. For this he tabbed a temporary 3 percent natural/gas tax, a franchise tax, escheat bill and transfer of the farm to market road program from the general revenue to the highway fund.

ANNEXATION LIMIT PROPOSED

A brake on headlong expansion of city limits would be provided in a bill introduced by Rep. W. T. Oliver of Port Neches.

Under the bill, cities could annex only 10 percent of their surrounding territory each year. Meanwhile, each city would have a measure of control through "extraterritorial jurisdiction" of a zone 1/2 to 5 miles deep on its perimeter. This would give the city direction over construction

and sanitation codes and enable it to prevent the development of outlying slums.

Many officials feel that some Texas cities have gone overboard in annexing more territory than they are able to digest.

AUTO INSURANCE CHANGE

Sen. Grady Hazlewood of Amarillo, long time critic of present auto insurance regulations, has outlined a liberalized plan he will ask the Legislature to approve.

Changes recommended by the senator:

1. Use of only that part of a driver's record which was made since January, 1960, date the new merit system went into effect. As set up, insurance rates are based on driver's record for the past three years.

2. Eliminate from the list of violations causing insurance rate penalties (a) speeding less than 15 miles per hour over the limit (b) stop light violations involving amber, rather than red lights and (c) "creeping" at stop signs.

3. Eliminate from accidents that result in a penalty those less than \$100 damage is caused. Present limit is \$25.

SCHOOLS' PORTION DOWN

Texas' public schools' share of state spending has dropped from 35.5 percent in 1950 to 30.6 percent in 1960.

In a report to Governor Daniel, Texas Education noted that while state spending on public schools has doubled in the decade, other states have upped school financing even more.

In the 1950-60 period, the scholastic population increased 34 percent, enrollment 46 percent and average daily attendance 50 percent. State spending on schools rose from \$187,000,000 to \$356,000,000.

Texas State Board of Education, TEA's policy making body, has recommended a raise for teachers, but did not specify how much it felt the raise should be.

WEALTH FROM THE PAST

There's money to be made in museums, mansions and missions — if they're kept up and made attractive to tourists.

An improved and increased array of historic spots could increase tourism 10 percent and thereby state tax revenue \$1,750,000 a year, the State Historical Survey Committee reported to the Legislature.

Committee did not ask for state funds to renovate historic buildings. Instead, it suggested an \$82,775 appropriation for leadership and guidance of local groups who want to preserve or improve something in their locale.

Also recommended was a \$50,000 a year appropriation for the Civil War Commission to be used in setting up Texas' part in the centennial observance. Other states in the South, many of whom already have combined

Alice Lovelady Local "Homemaker Of Tomorrow"



ALICE ANNA LOVELADY

The 1961 Betty Crocker Homemaker of Tomorrow for Santa Anna High School is Alice Anna Lovelady.

Having received the highest score in a written examination on homemaking knowledge and attitudes taken by graduating seniors in her school, she became a candidate for the state Homemaker of Tomorrow award which will be announced in

scenery and Civil War mementoes to make big drawing cards for tourists, have the jump on centennial planning.

PETTICOAT WAR

Women's rights advocates have come to Austin every session, as far back as most legislative observers can remember, to try to get rid of one or more of the Texas laws that treat women differently from men.

Every session, the women are treated with courtesy, viewed with amusement, and their bills are good naturedly buried.

This year the irked women, mostly members of the Federated Business and Professional Women's Club, are going all out. Instead of trying to get one or two individual statutes repealed, they are trying for a constitutional amendment guaranteeing equal rights for women and abolishing — at a stroke — all law to the contrary.

Rep. Ben Atwell of Hutchins (Dallas County) will introduce the measure in the House.

NEW GOP CHIEF

Spokesman for the Texas Republican party's "new generation" of leadership is Tad Smith of El Paso.

Smith, a 32-year-old attorney, succeeds Thad Hutcheson of Houston who resigned.

Republicans are setting their sights on: (1) Getting revisions in the election code which they blame for their loss of Texas in the general election (2) Running a strong race in the April 4 special election to name a new U. S. Senator (3) Building up momentum for a serious effort to challenge U. S. Sen. Ralph Yarborough when he comes up for re-election in 1964.

March

Each school Homemaker of Tomorrow will receive an award pin, manufactured by Jostens and representing the slogan, "Home is Where the Heart Is." The examination papers of school Homemakers of Tomorrow will be entered in competition to name the state's Homemaker of Tomorrow.

The \$110,000 homemaking education program sponsored by General Mills offers a \$1,500 scholarship to the first ranking girls in each state and \$500 scholarship to the state's second ranking participant.

State Homemakers of Tomorrow and their faculty advisors receive an expense-paid educational tour to New York City, Colonial Williamsburg, Va., and Washington, D. C. April 8-13, the trip culminating in the announcement of the All-American Homemaker of Tomorrow whose scholarship is increased to \$5,000. Second, third and fourth ranking Homemakers of Tomorrow in the nation will have their scholarships raised to \$4,000, \$3,000 and \$2,000 respectively.

The testing and judging is conducted by Science Research Associates of Chicago. With a record 402,786 girls in 12,33 of the nation's schools participating this year, the Betty Crocker Search has enrolled more than two million girls in its seven-year history.

DEMOCRACY IN ACTION

You can see Democracy in Action when you visit a public school. Make it a point to return to school the week of March 6 through March 10, 1961, designated by the Governor as Public Schools Week.

Attend church regularly.

FUTURE LEADERS

Out of our public schools come the future leaders of our country. Pay tribute to the schools during the week of March 6 through March 10, 1961. That's Public Schools Week, and a fine time for all Texas citizens to go back to school for a day.

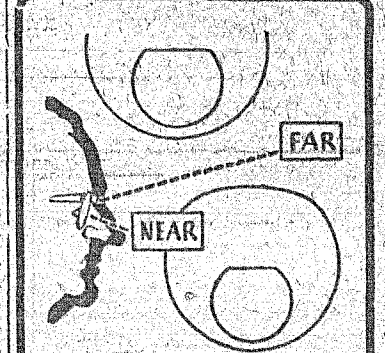

What ARE Bifocals?

Double lensed or bifocal spectacles are a marvelous scientific device which enable you to see clearly both near and far, after your eyes have lost their natural, youthful power to see well at all distances.

So, if you are over 45, maybe a pair of bifocals can make your eyes feel "under 25."

Dr. E. H. Henning Optometrist

117 Commercial Ave.
Phone 8944
Coleman, Texas

BE SURE YOU GET
Morgan Meat Co.
TENDER
TOP GRADE **MEATS**
At Your Favorite Meat Counter In The
Santa Anna Markets

If You Have Fat Calves To Sell See
C. O. MORGAN, JR. AT

MORGAN MEAT CO.

106 Roselawn

Coleman

anyone for dishes?



THEY'RE SO EASY WITH BIG-CAPACITY, FRONT-LOADING

FRIGIDAIRE DISHMOBILE

- Holds average full day's dishes for a family of four — you can wash them just once a day
- Roll-To-You Racks glide out all the way, make loading extra easy
- Swirling Water Action scrubs and sanitizes every surface
- Take it with you when you move, build it in later
- Maplewood chopping block top — white and colors

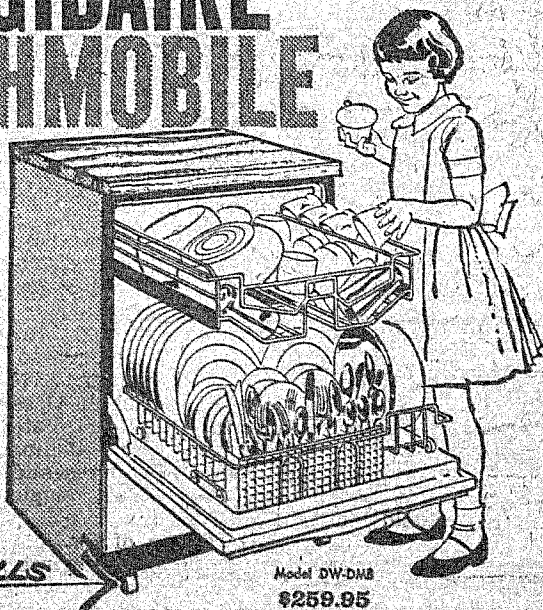

IT ROLLS

Model DW-DMS
\$259.95

Terms as low as \$10.92 per month.

West Texas Utilities
Company

"an investor owned company"

"Knot Heads" by Harry Crews

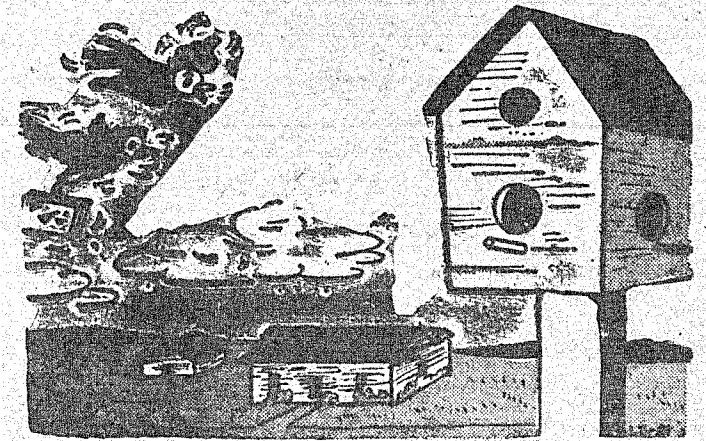

Well, here's our new house, Ma'... and it's made entirely from Santa Anna Lumber Company!!!

Santa Anna Lumber Co.

Corner Lee Street & Wallis Ave. Phone 26

THE NEW MARCH OF DIMES
NE
THE NATIONAL FOUNDATION

PLEASE SAY YES TO THE
NEW MARCH OF DIMES

BIRTH DEFECTS • ARTHRITIS • POLIO

Give Generously . . . to Help Prevent Crippling Diseases

Every dollar you give helps to protect human life through scientific research, helps to give dignity to lives shattered by polio, arthritis, certain birth defects.

Help speed the New March of Dimes on its way to solving two other great medical problems with the same skills that were brought to bear against polio and produced the Salk vaccine . . . on its way to do the job that needs doing against birth defects and arthritis.



Santa Anna National Bank

Member Federal Deposit Insurance Corp. and Reserve Bank of Dallas

SMALL BUSINESS

By C. WILSON HARDER

It is no secret that one of the many problems of the new Congress and new administration will be the farm problem.

Perhaps it will even take a display of raw courage to at least mitigate or alleviate the problem insofar as it affects the American taxpayer.

Independent retailers have long known that when through circumstances, or bad judgment, they are stuck with an excessive inventory, there comes a time when the moment of truth must be faced.

Sen. Karl Mundt believes it is high time that something be done about the situation, pointing out that it is now costing the taxpayers just to store surplus wheat over a half million dollars per day, almost a half million dollars per day to store surplus corn, over a quarter million dollars per day to store surplus sorghums.

In other words, it is costing about a half billion dollars per year to pay storage costs only on these three commodities. Much of it has become unfit for human consumption, more goes down in quality every day.

Sen. Mundt believes it is high time that some steps be taken to reduce their surplus products to alcohol for mixing with motor fuel. In Europe this is a common practice, he reports.

Sen. Mundt suggests that if gasoline were to contain five per cent alcohol, the public

would not only get a better motor fuel, but it would also tend to conserve U. S. petroleum supplies.

Although Sen. Mundt does not go into the mechanics of this proposal, it is presumed that it works out fairly well from a cost standpoint. After all, today's prices for motor fuel cover a lot of different processing and additives that make them much more expensive than the old straight gasolines.

Presumably, the government could pass a law requiring that all motor fuel sold in the U. S. contain at least 5% of grain alcohol. This, of course, could raise a question on principle as to whether this would constitute coercion of industry.

But if this were felt to be coercion, the government would be well within its rights to offer to the public a somewhat lower tax on fuel that contains a percentage of grain alcohol, thus creating a public demand which would make it necessary for oil companies to meet.

And it could even work out that the loss on fuel tax would be about equal to the tax money paid out daily for the storage of such grains. But at least it would be a positive measure, and eventually the taxpayer would not wake up to the fact that billions had been paid out in storage costs on grains that had become so unfit for use that they had to be burned, or otherwise destroyed.

Of course, if government tomorrow totally destroyed every pound of surplus farm product it holds, the taxpayers would save a half billion dollars now going out every year for storage costs. No independent merchant would put up with an inventory situation such as this.

Shields News

By Mrs. E. S. Jones

Visitors attending the supper Saturday at the Community Center were Mr. and Mrs. Walter Ferguson of Santa Anna, Mr. and Mrs. L. H. Davidson of Olney and Mrs. Varrell McClain and daughter, Thelma D. of Midland.

Sue Fenton of Mozelle spent Sunday with Leta Faye McClure. Mrs. Ora Dillingham was notified Sunday of the birth of a great-grandson, William Floyd West, son of Mr. and Mrs. Duane West of Fort Worth.

Mr. and Mrs. Dan Wheatley spent Thursday at Bangs with Mr. and Mrs. Fred Perry. Thursday evening guests of the Wheatleys were Mr. and Mrs. W. W. Rosser of Bangs.

Mr. and Mrs. Darwin Watson, David, Jerry and Shirley of Fort Worth spent the week with her parents, Mr. and Mrs. George Stewardson.

Elvin Hipp of Crystal City accompanied Kenneth Dye of Abilene Christian College, Abilene, and led the singing at the Church of Christ. They were Sunday guests of the F. W. Bakers at Gouldbusk.

Mr. and Mrs. Earl Hardy of Seminole visited Thursday with Mrs. Bessie Stewardson.

Sympathy is extended Mrs. George Stewardson and family, whose sister, Mrs. Bolton, passed away Friday in a Brownwood hospital.

Weekend visitors with Mrs. Ema D. McClain were Mr. and Mrs. L. H. Davidson of Olney and Mr. and Mrs. Varrell McClain and daughter.

Mr. Grady Williams and children, Donna and Johnnie and Mr. and Mrs. Jesse Williams and boys spent Sunday at Whon with Mr. and Mrs. Roland Williams.

Mrs. Lillian Lewellen went to Abilene Wednesday and visited her daughter, Mrs. David Zirkle and family. Her grandson, Donnie Zirkle accompanied her home on Friday for a visit of several days.

Mr. and Mrs. Bill Lowe, Roy and Paula, Mr. and Mrs. Emmett Lowe of Coleman and Mrs. Grady Williams were in Lampasas Sunday visiting a cousin, Mr. Thea Taylor, who is seriously ill.

Highway Dept. Experiments on Iced-Over Bridges

Austin — Electric energy is spearheading a determined assault by the Texas Highway Department against an old and deadly traffic hazard in Texas: iced-over bridges.

In the hope of permanently solving this age-old peril to motorists, Highway Department engineers are now experimenting with an electrical ice-prevention system near Wichita Falls. First testing began Friday.

First of its kind ever undertaken in Texas, the research project is taking place on twin bridges of U. S. 287 at its intersection with City View Drive near the northwest city limits of Wichita Falls.

The anti-icing system employs the use of electrical heating elements embedded in the concrete bridge slabs through which are energized small amounts of electricity which heat the elements and warm the bridge deck a few degrees above freezing.

The system is actuated by a control panel hooked up to an electric utility power supply.

The headache of iced-over bridges has been particularly acute in Texas, where flash freezes occur periodically during the winter months. Ice forms more easily on bridges than on highways because cold air circulates both above and below them. Temperatures of the adjacent highway areas are reduced more slowly, and may not reach the freezing point at all due to the influence of heat radiated from the earth.

This creates a deceptively dangerous situation for the winter motorists, who may be driving comfortably at 60 miles an hour along an unfrozen highway and suddenly come upon a glazed-over bridge.

Sand and salt have been the traditional standbys used by Department maintenance crews to fight the icing process, although this has often meant all-night work in anticipation of flash freezes.

The search for a better way to keep ice from forming on bridges has narrowed to this electrical anti-icing system. It was built into the bridges during their regular construction stages and is completely safe. No motorist or pedestrian could be burned or shocked by the bridge.

The object of the research being conducted this winter — and in succeeding winters if necessary — is to develop the most efficient system through controlled tests. Engineers expect this research to provide answers to the traffic hazard of ice on bridges.

Typewriter paper at the Santa Anna News.

DOES YOUR CAR MUMBLE, GRUMBLE, STALL & STUMBLE?

PERHAPS IT NEEDS OUR "PEP UP" TREATMENT

A motor tune-up or a general overhaul job will do wonders for your car this winter weather. We have the training and equipment for dependable service.

---Check The Following---

- ★ LUBRICATION
- ★ COOLING SYSTEM
- ★ BATTERIES
- ★ LIGHTS
- ★ MUFFLERS
- ★ IGNITION
- ★ TAIL PIPES
- ★ SPARK PLUGS

Drive In Now And Have Your Mid-Winter Check Made

Mathews Motor Co.

L. K. WARDLOW, Mechanic

Texas' First Braille Press

The southwest's first Braille Printing Press is a major item in the "Christian Education for the Blind" organization's announced \$100,000 proposed 1961 budget. It will be the only such press between Louisville, Ky. and Los Angeles, Cal. Headquartered in Fort Worth, Executive Director Reverend Edwin Wilson (himself blind since childhood) says that literally thousands of requests for free Christian Education materials have been received by "Christian Education for the Blind." These requests are primarily for the Braille Hymnbook and for tape-recorded Christian Education and Theology Books, material available no where else in the world.

"It is heartbreaking," said Reverend Wilson, "to have to write these blind people all over the world and say that we cannot furnish what they need because we lack the funds."

He continued, "Therefore in addition to our normal operating budget (which is cared for through the support of over 2,000 churches), we are asking for another \$75,000, \$15,000 of which is for the Southwest's first Braille Press. This will allow us to give over-night service in Braille Printing in place of the present four to eight week service elsewhere. Having our own press will also offer employment to several additional Texas blind people.

In addition to the money budgeted for the Braille printing press, all other donations and gifts will go for free Braille and tape-recorded Christian Education material for the blind.

Christian Education for the Blind is a 14 year old non-profit organization located at 4434 Frazier Street, Fort Worth, Texas. Gifts and donations are income-tax deductible up to 30% of a persons income.

INVESTMENT IN DEMOCRACY

Public Schools Week is March 6 through March 10, 1961, your opportunity to see for yourself how the youth of this state is being trained for citizenship. Make it a habit to take an interest in our schools. They are a solid investment in Democracy.

The News, Santa Anna, Texas, January 27, 1961, Page 3

About Your Health

The supersonic speed of modern life is costing us one of the most vital ingredients of good health — sleep.

Twenty years ago people got plenty of sleep and were better off for it, because sufficient sleep is unreplaceable if denied. People knew about fission in those days, but it was the hook and line variety, rather than nuclear. Things have changed.

Say you stay up for 20 hours a day. If you follow this routine for a week or so at a time, first thing you'll notice is your hands jumping from nervousness. A dull ache will begin gnawing at the base of your skull. You'll be picky and indifferent toward food.

You'll be quarrelsome — projecting casual remarks out of proportion. It will sound like an insult when someone says hello. You might think a good night's sleep will fix you up. Maybe it will — on the surface. The nervousness might leave you and the headache might disappear. It could be that a single night of sleep will give you the sweet disposition that was formerly sour grapes.

But it's all on the surface. During the stretch of sleepless-

ness your heart may have been strained, your blood pressure increased, your digestion upset.

Sleep gives the human body a chance to recover from the fatigue of one trying day before the assault of the next. And it has to be natural to be beneficial. That's why sleeping potions are undesirable as a steady diet.

A few hints may help you get a better night's sleep. Do your heavy thinking before supper. Make it a rule that after the evening meal your brain gets a rest. Subdue the lights around the house. Lights keep you alert, besides being tough on the power bill.

Get lots of fresh air. Sitting quietly on the porch might encourage the relaxation so necessary for dropping off into sound sleep. So might a short drive — if you avoid main travelled roads. Reading light fiction is also relaxing, but stay away from the gory private eye stuff.

Develop a bedtime ritual, the more sedate the better, to condition your mind for bed. And when you do retire deliberately try to blank out those random thoughts that steal into your mind. A weekly feature from Public Health Education, Texas State Department of Health.

Seven February Plentiful Foods Listed for Texas

College Station — Cabbage pretty well leads the pack of foods expected to be in plentiful supply in February. The winter cabbage crop is moving in volume from an acreage quite a bit larger than a year ago, reports the Texas Agricultural Extension Service.

While cabbage is the feature, six other foods will be available in more-than-normal supply this month. These are dry onions, rice, canned ripe olives, peanuts and peanut products, cranberry products and small white beans.

The February plentifuls, can provide color, nutrition, flavor,

variety and economy to family meals or special occasions.

These foods have been selected for special promotion this month by the food distribution division of the Agricultural Marketing Service.

Grocery stores, newspapers, radio and TV features will make special efforts to encourage wide use of the plentifuls, in efforts to reduce the "burden-some" supplies.

Consumers will find it to their advantage to serve plentiful foods often because lower prices usually accompany abundance.

VISIT A PUBLIC SCHOOL

Do you want to see Democracy in Action? Then visit a public school during Public Schools Week, March 6 through March 10, 1961.

Whon News

By MRS. TOM RUTHERFORD

Our son, Mr. and Mrs. Thomas Rutherford and children, Steven and Diane, left here Thursday morning for their home in Concord, New Hampshire. Enroute home they stopped in Nashville, Tennessee and spent Saturday night with a friend of Thomas', and attended the Grand Ole Opry. Thomas called Monday at 6 p. m. They had a safe trip home.

Friends will be sorry to hear that Mr. Babe Gardainer is very ill in a Brady hospital. He was admitted to the hospital Sunday

Children Piano — 18" High

With Stool — 14.95

White Outside Paint

Case of 4 Gal. — \$3.00 Gal.

Inside Sheetrock Paint

Case of 4 Gal. — \$3.50 Gal.

Water Pump — 250 Gal. Per

Hour — Complete — 49.50

Yard Rakes — 2.35

Soft Ball Bats — 50c

45 Cal. Webley

Pistols — 19.95

22 Cal. Pistols — 19.95

12 Gauge Shot Gun

Double Barrel — 14.95

Electric Wire — 12/2 — Romax

Per Foot — 6c

Tarps — 5x7' — 4.25

Pipe Wrenches — Rigid

Style — 24" — 9.95

Water Heater — Gas

20-Gallon — 29.95

Swap — Trade — Sell — Buy

Save Money — Trade With

Reg's Trading Post

Coleman, Texas

afternoon, and reports are he is very ill. We wish for him a speedy recovery.

Jamie Lee Morris, who has been attending school in Brownwood this term, started back to the Santa Anna school Monday. Mrs. Morris was on the farm over the weekend, but will remain in Brownwood for two more weeks.

Cheryl, Don and Neil Fitzpatrick spent the weekend with their grandparents, Mr. and Mrs. Snowden. Mr. and Mrs. Fitzpatrick went for the children and spent Sunday.

Mr. and Mrs. Dennis Kelley of Santa Anna visited with Mr. and Mrs. Zack Bible Sunday afternoon.

Mell Shields of Cross Plains is spending this week with her sister, Mr. and Mrs. Dave Shields and boys.

Mr. and Mrs. Orval Bible and daughter of Houston spent Friday to Sunday with his parents, Mr. and Mrs. Zack Bible.

Mr. and Mrs. Roy England have been in Brownwood over the weekend for the cattle show. Showing and judging was held Monday and the sale was held Tuesday. Tom Rutherford has been helping with the cattle there. Mr. T. J. Adkins, formerly of our community and former herdsman for Jim and Fay Gill, is in Brownwood for the show. T. J. is living in or near Washington, D. C.

Mr. and Mrs. Lambert Abernathy of Millersview spent Sunday with their son, Mr. and Mrs. Lee Abernathy, Linda and Ricky. Mr. and Mrs. Darwin Lovelady and Randall were guests of her father, Mr. R. A. Baker of Winchell Sunday.

Mr. and Mrs. John David Morris of Coleman visited in the Tom Rutherford home Saturday afternoon.

An investment in the public school is an investment in Democracy.



Washing... Greasing... Waxing...

- Repack Wheelbearings and Universal Joints
- Brakes Relined

SEVERAL GOOD USED CARS FOR SALE OR TRADE

We Give S.&H. Green Stamps
Save Money by Saving Green Stamps

TALLEY & SON
Sinclair Service Station

---TO INSURE---

Perfect Health... Satisfying Meals...

USE

MILK

And Dairy Products

Ask For Them At Your Favorite Grocery Store

Santa Anna News
ESTABLISHED 1888

JOHN C. GREGG
Editor and Publisher

PUBLISHED EVERY FRIDAY
AT SANTA ANNA, COLEMAN
COUNTY, TEXAS

JANUARY 27, 1961

SUBSCRIPTION RATES

IN COLEMAN COUNTY
1 Year \$2.00
6 Months \$1.25

OUTSIDE COLEMAN COUNTY
1 Year in Texas \$3.00
6 Months in Texas \$1.75
1 Year outside Texas \$4.00
6 Months outside Texas \$2.25
1 Year outside U. S. A. \$5.00
Advertising Rates on Request

TEXAS PRESS ASSOCIATION
Member 1961

The Publisher is not responsible for copy omissions, typographical errors, that may occur further than to correct it in the next issue. All advertising orders are accepted on this basis only.

Second Class postage paid at Santa Anna, Texas.

CLASSIFIED ADS

Minimum Charge 40c Weekly

EMPLOYMENT

KNAPP Shoe Company wants Salesman. Full-time or Part-time. Liberal Commissions. Monthly Bonus. Free Insurance. Field Training. Inexperienced Considered. No Investment. LYNN STOKES, 3118 Monte Carlo, Dallas, Texas. Telephone FE7-0459. 2-4p

FOR RENT

FOR RENT: Apartments in Hotel Building, arranged to suit tenant. Furnished or unfurnished. Mrs. Lona Merritt.

ROOM FOR RENT. Mrs. Frances Everett. Phone Black 230. 2fc

FOR RENT: House, 5 rooms, bath and car port. Mrs. C. D. Bruce, phone 343. 4p

FOR RENT: Two bedroom unfurnished house, across street from high school. Telephone Red 273. 4fc

FOR SALE OR TRADE

FOR SALE: Two registered Delaware lamb Bucks. Cheap. Le Guthrie.

PLASTIC TOTE BAGS in 7 colors and beautiful new spring colors of art foam at Brown's Plastic Flower Shop, 1008 W. 1st. 3-4c

BUY or SELL: Good used furniture. W. M. Morgan. 30fc

FOR SALE: 600 Bushels of Fut-tex Combine Seed Oats; one Farmall Regular Tractor with Williams, Bedder and Cultivator on steel; one Farmall 'B' Cultivator and Planter; one 8-disc P&O one-way; one 5-disc John Deere one-way; one 7-foot Tandem Disc. See at Carl Williams' place, 8 miles south of Santa Anna. 3-4p

FOR SALE: Hale Manufacturing Co. Stock Trailers. All types and sizes. Most reasonable prices in West Texas. Also several used trailers. James T. Dockery, phone 187. Box 241. 10fc

FOR SALE: Several used TVs in good condition. Geo. D. Rhone Co., Coleman, Texas. 48fc

THE ABILENE REPORTER-NEWS can be delivered to your home or business address, mornings and Sundays, by contacting John W. Gregg, Phone 342 or 45. 32fc

FOR SALE: Good used refrigerators, automatic washers, wringer washers, clothes dryers and gas cook stoves. Terms to suit YOU. Geo. D. Rhone Co., Coleman Texas. 48fc

WANTED—TO BUY

WANTED: All kinds of sacks, burlap or cotton feed bags. Top market prices. Coleman Bag & Burlap Co., phone 27, Santa Anna. 4fc

CARD OF THANKS

Our heartfelt thanks to all who extended comforting sympathy and help in our recent sorrow. For the beautiful service, floral offerings, food, and other kindnesses, we are deeply grateful. The children and grandchildren of Mrs. J. E. Bolton. 4p

LEGAL NOTICES

The State of Texas County of Coleman SHERIFF'S SALE WHEREAS, on the 6th day of December, 1960, in Cause No. 3462-A, in the District Court of Coleman County, Texas, wherein

Rockwood News

By MRS. JOHN C. HUNTER

Mrs. Veoma Jackson and Mr. and Mrs. Willis Cox and Rae Lynn were Saturday and Sunday guests with Mr. and Mrs. Aubrey McSwane and Garland. Mr. and Mrs. Jack McSwane and Stanley were also Saturday supper guests.

Mr. and Mrs. R. J. Deal were in Novice Wednesday morning to visit Mr. and Mrs. J. R. Deal and Mr. and Mrs. J. C. Deal. Friday night and Saturday they were with Mrs. Tim Siler, who is a patient in the Brady Hospital. They also visited with Bill Siler and Mrs. C. Davenport, who are patients in the hospital.

Mrs. C. F. Nevans was a patient in the Santa Anna Hospital Wednesday to Sunday. Sunday guests with the R. J. Deals were Mr. and Mrs. G. R. Bible, Ginger, Seimring, and Gene Hash of Lockhart. Mrs. Bertha Simmons of Santa Anna, Mrs. Elva Rutherford of Brownwood, Mr. and Mrs. J. C. Deal and Mr. and Mrs. R. J. Deal of Novice.

Mr. and Mrs. Boss Estes came home from Bridgeport last Wednesday where they had visited Douglas and Mike. They spent Sunday with Mr. and Mrs. Bob Garner in Abilene, where they met Mr. and Mrs. Weldon Estes and Gordon of Big Spring.

Mrs. Joe Wise visited Sunday afternoon with Mrs. A. L. Crutcher and Ludy Jane. Mrs. Mena Shuford was a Sunday guest.

Mr. and Mrs. Leroy Casey, Jerry Carl and Lana of San Angelo visited with Mr. and Mrs. Carl Buttry last weekend.

Aubrey McSwane injured his hand at the gin last week.

Mrs. Era Blackwell Mrs. John X. Steward and Mrs. Douglas Avants spent Saturday with Mrs. Roland Caudie and family in Stephenville.

Glenn Blackwell, Bobbie, Gaye and Donnie of Terminal spent Sunday night and Monday with Mrs. Era Blackwell. Mrs. Blackwell was a Sunday dinner guest with Mrs. E. E. McGreary.

Mr. and Mrs. Charles Sheffield and Mike of Midland spent the weekend with the Jack Coopers. Mike remained for the week. Other Sunday afternoon guests were Mr. and Mrs. Willis Cox and Rae Lynn of Abilene.

Mr. and Mrs. E. D. Black and family of San Angelo spent Saturday and Sunday with Mr. and Mrs. Tom Bryan.

Mr. and Mrs. Cecil Day and children of Coleman visited

City of Santa Anna, County of Coleman, State of Texas, and Santa Anna Independent School District were Plaintiff, Impleaded Party Defendants, recovered judgment against E. V. (Vernon) Campbell Defendant, for taxes, penalty, interest, and cost against the hereinafter described property:

WHEREAS, on the 6th day of January, 1961, by virtue of said judgment and the mandates thereof the Clerk of the above mentioned District Court of said county did cause to be issued an Order of Sale commanding me as Sheriff of said county to seize, levy upon, and sell in the manner and form as required by law the hereinafter described property:

WHEREAS, by virtue of said judgment and said Order of Sale and the mandates thereof I did on the 6th day of January, 1961, seize and levy upon as the property of the above defendant the following described property situated in Coleman County, Texas, to-wit:

Said description showing the number of acres, original survey, locality in county, and name by which said property is most generally known.

FIRST TRACT: The East one-half of Block 15 of King & Gil-bough Addition to the Town of Santa Anna in Coleman County, Texas.

And I will on the first Tuesday in the month of February, 1961, the same being the 7th day of said month, proceed to sell all the right, title, and interest of the Defendant in and to said property at the Court House door of said county in the city or town of Coleman between the hours of 10:00 a. m. and 4:00 p. m. to the highest bidder for cash, provided, however, that none of said property shall be sold to the owner of said property directly or indirectly or to anyone having an interest therein or to any party other than a taxing unit which is a party to this suit for less than the amount of the adjudged value of said property or the aggregate amount of judgments against said property in said suit, which ever is lower, subject also to the right of the Defendant to redeem same in the time and manner provided by law and subject also to the right of the Defendant to have said property divided and sold in less divisions than the whole.

Dated at Coleman, Texas, this 5th day of January 1961. s/W. J. SMITH, Sheriff Coleman County Texas

Sunday afternoon with Mr. and Mrs. Lefell Estes and family.

Lonzo Moore of Brady spent Sunday with Mrs. Hyatt Moore and Mrs. Rosa Belle Heilman.

Mr. and Mrs. H. R. Steward of Brownwood and Reed Steward of Lohn visited Sunday afternoon with Mr. and Mrs. Bob Steward and the Ray Caldwell. Korky Wise spent the weekend with his grandparents Mr. and Mrs. Evan Wise.

Mrs. Blackwell and Mrs. Caldwell spent last Thursday in Santa Anna with George Ryan.

Mr. and Mrs. E. M. Tisdale of Brady were Sunday guests with the Joe Wise family.

Mrs. Caldwell and Mrs. Evan Wise recently visited in Coleman with Mrs. Mae Hagler, Mrs. Gussie Wise and Mrs. Jack Bostick.

Mrs. A. L. King spent last weekend visiting in Eldorado. The Kings were in Santa Anna Sunday afternoon.

Mr. and Mrs. Jake McCreary visited Sunday in San Angelo with Mr. and Mrs. Winifred Weaver, Leslie and Sharon spent Saturday night and Sunday with Mrs. Gussie Wise.

Mrs. Wise, the girls and Mr. and Mrs. Jesse Eckles and Dawn of Coleman visited Sunday with Mrs. J. W. Wise, Mrs. Frank Bryan and the Jim Rutherford.

Mr. and Mrs. Matt Estes visited during last week with Mr. and Mrs. Houston Post in Lorraine.

Mr. and Mrs. John Rutherford and Graham of Fort Worth visited Saturday with the Jim Rutherford.

Weekend guests with Mr. and Mrs. Tony Rehm and family were Mr. and Mrs. Gene Smith and Jeffery of Tyler, Mr. and Mrs. Monte Robicheaux, Mr. and Mrs. John Rutherford and Graham and Mrs. Fannie McGee and Junior, all of Fort Worth, and Miss Vita Rehm of Stephenville. Other Sunday guests were Mr. and Mrs. Johnny Steward and Mr. and Mrs. Jim Rutherford and children.

The Rev. David Morrison filled the pulpit at both Sunday services at the Baptist Church. He was a dinner guest with Mr. and Mrs. Junior Brusenhan and family.

Visiting with Mr. and Mrs. Uless Maness in Brady were Mrs. Roy Blackwell, Mrs. Kate McVain, Mrs. Jake McCreary and girls, Mr. and Mrs. John Hunter, Mr. and Mrs. Boss Estes, Mrs. Hyatt Moore, Mrs. Rosa Belle Heilman, Mrs. M. D. Bryap and Mr. and Mrs. Billy Maness.

Mr. and Mrs. Willis Cox and Rae Lynn visited Sunday morning with Mrs. Moore and Mrs. Heilman.

Jim Rutherford was admitted to the Brady Hospital Monday.

Mrs. Lee Miller spent last week in Brownwood with Mr. and Mrs. Harrell Pike.

Mr. and Mrs. Pat Patterson and Paige of Irving spent the weekend with Mr. and Mrs. Bill Steward and Sony.

NIWOT NEWS

BY THE NIWOT KIDS

Mr. and Mrs. R. C. Perry and Mrs. Silas Wagner visited their children in Dallas several days last week.

Mrs. Jewell Clifton and Judy visited Tuesday night with Mrs. Sylvia Herring and Lesa in Santa Anna.

Mr. and Mrs. John Perry visited in Austin last Sunday with Mr. and Mrs. Robert Perry.

Mrs. Pauline Cupps visited Wednesday evening with Mrs. Dixie Cupps.

Bobby Clifton spent Saturday night with Billy Don Haynes and went to Cherokee with the Haynes on Sunday.

Mr. and Mrs. Dick Baugh and girls visited in Abilene Sunday with Mr. and Mrs. James Reid and children. Mrs. Reid and children came home with the Baughs and stayed until Monday night.

Judy Clifton visited Cindy Hartman Sunday afternoon.

Mr. and Mrs. Watt Ingram and children spent last weekend with their mothers. Mrs. Ida Mae Ingram in Brownwood and Mrs. Silas Wagner of Santa Anna.

Mrs. B. Grantham Awarded Plaque for 20-Year Service

A handsome plaque recognizing 20 years of service to this community has been awarded to Blanche C. Grantham owner of the Western Auto Associate Store here.

The walnut and bronze wall plaque, engraved with her name, was forwarded from Western Auto Supply Company's general offices in Kansas City, Mo., and presented through the firm's division offices which serve this area.

Recognition of community service by local Western Auto Associate store owners is given by the company at five-year intervals. The honor indicates the dealer has completed a specified period of outstanding merchandising service to customers and community.

The local store is one of more than 4,000 home-owned and operated retail stores and agencies throughout the U. S., including Alaska and Hawaii.

29 Girls Working Out for B'ball

Twenty-nine girls in the four high school grades are working out for basketball under Coach Douglas McArthur. Eight of the girls are seniors; three are juniors; eight are sophomores; and ten are freshmen. Thus far this season the girls have won all their games but one, that being played at Lakeview during the Christmas holidays.

Girls working out are as follows, with the number of years of experience being in parenthesis, followed by the parent's names:

SENIORS

Gayla McIver (3) Mr. and Mrs. Grady Melver; Mary Rehm (2) Mr. and Mrs. Tony Rehm; Dixie Jo Baugh (1) Mr. and Mrs. Dick Baugh; Roberta Morgan (3) Mr. and Mrs. Garland Morgan; Judy Bryan (3) Mr. and Mrs. Bill Bryan; Anita Broadway (2) Mr. and Mrs. Lawrence Brusenhan Jr.; Ellen Lewis (1) Mrs. Jessie Lewis and Janice Smith (0) Mrs. Christine Smith.

JUNIORS

Elaine White (squad) Mr. and Mrs. Tom White; Mary Ford (no) Mr. and Mrs. Marion Ford; Louise Cooper (no) Mr. and Mrs. Alec Cooper.

SOPHOMORES

Donna Walker (squad) Mr. and Mrs. Howell Walker; Glenda Vineyard (squad) Mrs. Darlene Shamblin; Peggy Hawkins (squad) Mr. and Mrs. Allen Hawkins; Carolyn Carpenter (no) Mr. and Mrs. Noble Carpenter; Margie Fleming (squad) Mr. and Mrs. Charles Fleming; Ruby Buse (squad) Mr. and Mrs. Vernon Buse; Clara Wright (squad) Mr. and Mrs. Doyle Wright; and Maryetta Broadway (squad) Mr. and Mrs. Lawrence Brusenhan Jr.

FRESHMEN

All freshmen listed have experience in Junior High. Their names and parents are: Edwina McCarroll, Mr. and Mrs. Clarence E. McCarroll; Sherry Drake, Mr. and Mrs. Buck Drake; Earla Buse, Mr. and Mrs. Nick Buse; Frances Davenport, Mr. and Mrs. Clyde Davenport; Sandra Davis, Mr. and Mrs. Fred Hicks; Wanda James, Mr. and Mrs. Harold James; Geraldine French, Mr. and Mrs. Bill French; Karen Jones, Mr. and Mrs. Elton Jones; Polly Craig, Mr. and Mrs. Roger Craig; and Annetta Blount, Mr. and Mrs. Freddie Blount.

The season record for the Santa Anna girls is as follows:

Santa Anna	24
82 - Bangs	47
73 - Lohn	34
67 - Lohn	38
92 - Bangs	34
63 - Brookesmith	29
61 - Early	43
57 - Rising Star	33
61 - Early	46
59 - Carbon	39
51 - Rising Star	29
53 - Eula	34
50 - Talpa-Centennial	39
44 - Coleman	37
54 - Brookesmith	36
39 - Lakeview	53
45 - Blanket	42
51 - Blanket	29
56 - Rising Star	45
53 - Cross Plains	21
44 - Clyde	40
48 - Albany	24
1203 - Totals	767

Cross Plains Review Wins TPA S. Bond Contest

Six Texas newspapers, three dailies and three weeklies, have been awarded prizes, totaling almost \$2,000 for their participation in the Texas Press Savings Bonds Contest.

Jesse Adams, State Bond Director, presented the prizes at the TPA meeting in San Antonio Saturday. The first prize winners were: Childress Index, Morris Higley, Publisher; Cross Plains Review, Jack Scott, Editor; second prize winners included Conroe Courier, Steve Owen, Business Manager, and the Bowie News, Emerson Lynn Jr., Publisher. Third prizes were presented to Henderson Daily News, T. N. McCarty, General Manager, and Dublin Progress, Coy Perry, Publisher.

First prize was a set of Encyclopedia Britannica; second prize a week for two at the Seahorse Motel, Galveston; and third, a Kodak Movie Camera. The same prizes were presented to both the weekly and daily winners.

In making the presentation Mr. Adams revealed that December Bond sales set a ten-month record and paid special tribute to the Texas Press Association for its outstanding public service.

The Savings Bonds Division is indeed grateful to the members of the Texas Press Association, not only for their support during the Texas Press Association's Savings Bonds Contest, but for the support given the program throughout the year. The number of ads donated by Texas newspapers was 85% greater in 1960 than 1959. We are sure that the fine sales record set for December came as a re-

sult of this extra effort by Texas newspapers. We are confident that the Savings Bonds Program will receive the continued support of TPA during 1961 — the 20th Anniversary of the Savings Bonds Program."

ROCKWOOD GIRL NOW IN MILLION DOLLAR CLUB

Mrs. Walter Martin, a former resident of Coleman, now living in Alexandria, Virginia, was among a number of real estate sales people in Washington, D. C., who were made members of

the Million Dollar Sales Club at Christmas time. This honor is gained by reaching a certain volume in sales and commissions.

Mr. and Mrs. Martin moved from Coleman to Virginia in 1950. She is a daughter of Mr. and Mrs. Matt Estes of Rockwood.

Mrs. J. Frank Turner has returned to her home here, after visiting her daughter, Dr. and Mrs. Dodson Garrett and family in El Paso.

Gooch's Country Style 2 Lb. Sack SAUSAGE .79

FRESH HAM HOCKS Pound .19

FRESH COUNTRY SPARE RIBS lb. .39

MRS. TUCKER'S 3-Lb. Can Shortening .59

10 POUND BAG PINTOS .98

RED POTATOES 25-Lb. Bag .98

GLADIOLA FLOUR 10-lb. Bag .89

KIMBELL'S BISCUITS 3 Cans .19

TEXO-MAID— Large Jars Preserves 3 for \$1
Assorted — Plum, Peach, Apricot

BARBECUE Beef - Pork - Chicken COOKED DAILY

Fresh Home Made Pies and Cakes Cooked Daily By Mrs. Jewell Ray

Double FRONTIER STAMPS On Wednesday With \$2.50 or More Purchase.

HARVEY'S GROCERY
PHONE 30 WE DELIVER
No Delivery Between 11 a. m. & 1 p. m.
No Delivery After 5 p. m.

T.E.L. Class All-Day Meeting

Members of the T.E.L. Sunday School Class of the First Baptist Church met in the home of Mrs. John Brown Tuesday, Jan. 24, and enjoyed an all-day meeting. A covered dish luncheon was served at the noon hour.

Mrs. Neely Evans, president, called the meeting to order. After a prayer, a short business meeting was held. Scriptures were repeated by each member present, and each were commented on.

Mrs. Carl Ashmore had charge of the social hour.

Those present were Mrs. Evans, Mrs. Dovie Chapman, Mrs. Virgil Newman, Mrs. Will Haynes, Mrs. J. J. Gregg, Mrs. Rdelia Gray, Mrs. Tom Upton, Mrs. Brown and Mrs. Ashmore.

The meeting was concluded with the group repeating the "Lord's Prayer" in unison.

Recent Bride Honored at Rockwood Shower

Mrs. Monte Robicheaux, the former Bobbie Rehm, was honored with a miscellaneous shower at the Rockwood Community Saturday afternoon.

Colors of red and white were used in all appointments. A white lace cloth over red covered the refreshment table. An arrangement of red roses and white stock centered the table. Red punch served from crystal, by Mrs. Willis Cox and white cake squares decorated with red roses were served by Mrs. Mack Hambricht. Mrs. Charles Sheffield presided at the register. Mrs. James Steward directed recreation.

Hostesses were Mrs. Charles Sheffield, Mrs. Mack Hambricht, Mrs. Pat Patterson, Mrs. James Steward, Mrs. Willis Cox, Mrs. Jack Cooper and Mrs. Bill Steward.

There were 35 guests present and others sent gifts.

20th Century Club Met With Mrs. B. L. Parks

Nimble fingers were busy Friday afternoon of last week when the 20th Century Club met in the home of Mrs. B. L. Parks, for their regular social meeting. Aprons, in cross-stitch designs, were in evidence everywhere. Some beautiful soft pillows were shown by Mmes. Harris, Howell and Parks.

Mrs. George Richardson also displayed a quilt she made of 2-inch squares of black and white blocks.

A nice refreshment plate was served to three visitors and seven members of the club.

The next meeting will be February 3, with the place to be announced later.

YOUR OPPORTUNITY

Attention, Mothers and Fathers! You have an opportunity to go back to school during Public Schools Week. You are invited to visit your public schools. See what is going on. This chance comes but once a year, during Public Schools Week. Take advantage of the opportunity. Please find the time to visit your public school during Public Schools Week.

Needlecraft Club Regular Meeting

The regular meeting of the Needlecraft Club was held in the home of Mrs. A. R. Brown Thursday, January 19. This club was organized 23 years ago on January 20, with the organizational meeting being held in the home of Mrs. Brown.

The meeting was called to order by the president, Miss Jettie Kirkpatrick. Mrs. R. L. Todd read the minutes. During the business meeting the club voted to contribute \$5.00 to the March of Dimes.

Refreshments of sandwiches, cake, coffee and tea were served the following: Misses Jettie and Dora Kirkpatrick, Mrs. Dovie Chapman, Mrs. John Dillingham, Mrs. Cecil Curry, Mrs. Tom Upton, Mrs. Lillian Pettit, Mrs. John Brown, Mrs. R. L. Todd, Mrs. M. L. Guthrie Sr., Mrs. Ella Stiles, Mrs. Will Haynes, Mrs. Virgil Newman, Mrs. Lona Merritt and the hostess, Mrs. A. R. Brown.

120 Attend Livestock Show Banquet in Coleman

About 120 guests were present at the Thirtieth Annual Coleman County Livestock Show Banquet, Monday, January 16, in Coleman, for a brief program of fun, food and fellowship.

Guest speaker was A. B. "Bill" Childers, of Mart, Texas, who is Area 8 Vocational Agriculture Supervisor, with the Texas Education Agency. Childers entertained the gathering with stories of his experiences with many of those in the audience during his days at Texas A&M, and during his 35 years in his profession.

Emcee Ed Phelps, especially acknowledged the work of Show Secretary Wiley Gillespie, Superintendent Max Horne, the Breeder-Feeder Association which sponsors the event, and the Coleman Independent Club of the Home Demonstration Council, who prepared the dinner of roast beef, salad, vegetables and dessert.

ROCKWOOD WSCS REGULAR MEETING

Miss Bernice Johnson directed the Bible study Monday at the Rockwood Methodist Church, when the Woman's Society of Christian Service discussed Bible background for the beginnings of Christianity.

Present were Mrs. Cecil Richardson, Mrs. John Hunter, Mrs. Fox Johnson, Mrs. Tom Bryan, Mrs. M. A. Richardson, Mrs. Aubrey McSwane, Mrs. Marcus Johnson and Miss Johnson.

ROCKWOOD WMS REGULAR MEETING

Mrs. Ray Caldwell directed Bible Study using the theme, "The Greatest is Love" from I Cor. 13, when the Woman's Missionary Society met at the Rockwood Baptist Church on Monday afternoon.

Members present were Mrs. Evan Wise, Mrs. A. L. King, Mrs. F. E. McCreary, Mrs. Matt Estes, Mrs. Goldie Milberger and Mrs. Caldwell.

Tell some people you can't get along without them and before long you can't get along with them.

Business Meeting And Banquet for Scouting Leaders

The Annual Business meeting and Banquet for the leaders and their wives of the Chisholm Trail Council, Boy Scouts of America, will be held Monday evening, January 30, according to an announcement made by A. R. Elam Jr. of Abilene, Chairman of the Annual Meeting and Banquet Committee. These meetings will be held at the Hotel Windsor in Abilene beginning with a coffee for the ladies at 5:30 p. m. and the Business Meeting at the same time for the Scout Leaders. The coffee will be held on the Mezzanine of the Hotel Windsor and the Business Meeting will be held in the Parlor.

The Annual Banquet of the Chisholm Trail Council, Boy Scouts of America will be held at 7:00 p. m. in the Ball Room of the Hotel Windsor. Dr. Joseph C. Humphrey, Dean of McMurry College and Chairman of the Council's Advancement Committee and Eagle Board of Review will be the Master of Master of Ceremonies. Music for the occasion will be furnished by local members of the Abilene Organ Club.

Highlights of the Banquet program will be the installation of the Council Officers for 1961, the recognition of veteran service to Scouting, and the presentations of the Silver Beaver Awards to 3 outstanding Scouters. Rev. Marshall Rhew of Sweetwater will give the invocation and Otey Cannon of Abilene will present the Silver Beaver Awards.

Members of the Annual Meeting Committee besides A. R. Elam are I. A. Russell of Stamford, Dr. M. D. Mann of Coleman, H. D. Norris of Sweetwater and Dr. Joseph Humphrey of Abilene.

Centennial Cubs Win First Aid Meet

Cub Scout Pack 23 of Centennial and Scout Troop 21 of Coleman walked away with honors in the Southern District First Aid Meet held in the National Guard Armory in Coleman Monday night, January 23rd.

Pack 49 of Winters was runner up in the Cub Division followed closely by Pack 27 of Clyde.

Troop 111 of Coleman was second in the Scout Division with Troop 78 of Abilene placing 3rd.

Ten Units of the District were represented in the meet. The meet featured competition in the field of First Aid with the purpose of increasing the knowledge and skill in First Aid of as many Cubs, Scouts and Explorers as possible so they might be prepared to render skill and effective aid in emergencies at home, school and in the community.

The meet was conducted by the Southern District Health and Safety committee headed by Dr. M. D. Mann aided by Harold Prater, Fred Dodgens, Mrs. Fred Dodgens, Joe Greer, Ray Gardner, Mrs. Ray Gardner, Al Chambers, M. B. Casey, Gene Gilder, Roy McCorkle, James Gilliam and Ed Burman all of Coleman, J. B. Willis of Centennial, Jimmie Randolph of Winters and Mrs. Don Boles of Clyde.

February will see the group celebrating the 51st anniversary of the Boy Scouts of America capped on Sunday afternoon, February 26th with a Rifle meet at Winters under W. M. Hays of Winters.

Legion to Meet Thursday Night

The local American Legion Post will meet in the City Library Building at 7:00 p. m. Thursday, January 26. All members are urged to be present and others who are interested in the Legion are invited to meet with the group.

During the business meeting a discussion will be held, with the Post attempting to determine what they can do to help the Junior Chamber of Commerce project now underway: to find out what the citizens of Santa Anna and surrounding area think Santa Anna needs, and what can be done about it.

Getting a Legion Home underway will also be discussed, along with other business matters that should be brought before the meeting.

P-TA to Meet February 1

The regular monthly meeting of the Santa Anna Parent-Teachers Association will be held in the auditorium of the Elementary School at 2:30 p. m. Wednesday, February 1. All members are urged to be present.

The Junior Band, under the direction of T. K. Martin, will present the program. The regular monthly business meeting will also be held.

Mrs. Warren Caylor of Lohn, visited her mother, Mrs. J. J. Kirkpatrick, last Friday.

Clint Home left last week for Abilene, where he enrolled in McMurry College.

Super \$7.00 Special

With the purchase of \$7.00 or more in groceries, meat and produce (excluding cigarettes) you can buy

CRISCO 3 Pound Can 49c

Limit One To The Customer

PRICES GOOD FRIDAY AND SATURDAY

SPAGHETTI & MEAT BALL - Austex	300 Can 25c
ORANGE JUICE - Kimbell's	46-Oz. Can 29c
JELL-O - All Flavors	3 Packages 25c
CAKE MIXES - Gladiola	Box Only 29c
FACIAL TISSUE - Kim, 400 Size	2 for only 49c
CHERRIES - Red Sour Pitted	2 303 Cans 45c
MEAL - Gladiola	5 pound bag 39c
HONEY - Llano Pure Strained	4 pound jar 98c
POTATOES - Idaho Russet	10 pound bag 49c
ORANGES - Texas, Full-O-Juice	Pound 9c
Pork Shoulder - Decker's Ready-to-Eat	3-lb. Can 2.09
FRANKS - Decker's All Meat	Pound 49c
HAMBURGER - Fresh and Lean	Pound 39c
BEEF - Arm Roast	Pound 49c

HOSCH GROCERY

Band Boosters To Meet Feb. 2

The regular quarterly meeting of the Santa Anna Band Boosters Club will be held at the Band Hall Thursday, February 2, beginning at 6:30 p. m. All members are especially urged to attend this meeting.

There will be a Junior High School basketball game in the gym that night.

Three Directors of Water District Re-elected Jan. 10

Three directors of the Coleman County Water Control and Improvement District No. 1 were re-elected for a two year term in an election held January 10 in Trickham. Directors elected were Rankin McIver, W. P. McClatchey and Casey Herring.

Elmer Cupps is president of the Water District and Howell Martin is Secretary.

Presbyterian Youth Enjoy Outing Sat.

Mrs. John Hensley, Mrs. L. M. Guthrie and Mrs. R. C. Smith accompanied the youth of the Presbyterian Church on an outing Saturday afternoon. The activity was sponsored through the Deacon's Fund.

The group enjoyed a skating party at the Thompson Roller Rink in Coleman, then went to the Coleman City Park, where they all enjoyed a wiener roast.

Mrs. Peyton Dick and Duane of San Angelo, spent Sunday with her mother, Mrs. R. B. Archer. Mrs. B. A. Munger returned to San Angelo with them.

Mrs. S. L. Cannon returned home Sunday from Brownwood, where she had spent several days visiting her daughter, Mr. and Mrs. J. D. Henderson.

Mr. and Mrs. Roy Newman of Dallas spent the weekend with relatives here. Saturday evening a number of local relatives, along with Judge and Mrs. A. O. Newman of Brownwood and her aunt from Houston; and Mr. and Mrs. Joe Hal England of Fort Worth, gathered in the Virgin Newman home for an evening of visitation and fellowship.

Mr. and Mrs. Earl Hardy of Seminole were visitors in the former home town on Thursday of last week. Mr. Hardy is operating a gin there, and he said he was still ginning but expected to be through in another week or two.

Mr. and Mrs. Vernon Rowe and family spent the weekend with relatives near Pecos.

Josh Vandorford was an overnight visitor in the W. E. Vandorford home Monday night.

February 15 Is Deadline on New Cotton Allotments

Coleman County ASC Committee announced today that February 15th is the final date for filing 1961 applications for new cotton grower allotments.

The following requirements must be met in order to be eligible to receive a new cotton grower allotment for 1961: (1) The farm operator must timely file with the county committee an application for 1961 cotton allotment on MQ-25. Application for 1961 Upland Cotton Acreage Allotment for a New Cotton Farm, by the closing date of February 15th. (2) The farm operator must receive over 50% of his livelihood from the farm on which the application for new grower cotton allotment is made. The farm operator's income will include all income from other farms, outside employment, retirement pay, or annuities. (3) The farm is the only farm in the United States which is owned or operated by the farm operator or owner for which a cotton allotment is established for 1961.

The Committee, through Office Manager Joe K. Taylor, said that on February 1st, they will accept releases and applications for additional cotton acreage from acreage released by cotton producers in Coleman County.

Members Vernon Bullard, A. C. Sparks and Rankin McIver said they will begin measuring wheat in the near future and each wheat farmer will be expected to tell the reporter where the wheat is located and give him other needed information. They will also check the Conservation Reserve farms at that time.

In other business, they announced that the Farm Storage Facility Loan Program is still in effect and farmers may borrow 80% of the cost of new metal grain bins which are purchased and located on the farm. Persons interested should contact the ASC office.

The County Committee is of the opinion that they will have a large practice on mesquite spraying again this year. They will start taking applications March 1st. The cost-share for this practice is \$145 an acre. The entire cost will be about \$3.

Range Conservation Gets a Special Stamp

College Station - Range conservation will get a boost from the Post Office Department on February 2, 1961. That is the day the world's first range conservation commemorative postage stamp will be released at Salt Lake City, Utah, the U. S. Department of Agriculture an-

nounced recently. This 4-cent stamp, to be printed in three colors, will be released at the annual meeting of the American Society of Range Management under joint sponsorship of the Forest Service, Soil Conservation Service, Bureau of Land Management, Indian Service and the Post Office Department.

Designer of the range stamp is Rudolph Wendelin, USDA artist who designed the forest conservation stamp. It is the eighth in a conservation series which has included wildlife, forest, soil and water conservation subjects. Initial printing will be 120 million stamps, and after the first day release observances in Salt Lake City, the stamp will go on sale at all other post offices February 3.

The new stamp depicts the importance of grassland and livestock to the nation's agriculture, and it dramatizes the development of range conservation from the pioneer days of the open range to today's scientific range management techniques. A reproduction of "The Trail Boss," a line drawing by Charles M. Russell, makes up one half of the stamp, while a contemporary western range scene completes the design. To symbolize the past and present, a tear line through the center separates the two scenes.

Article Tells of Recreational Spots In Forest Areas

Austin - "Forest Riches" is the title of an article in the January issue of Texas Game and Fish magazine, dealing with recreational opportunities in national forests in Texas.

The article was prepared by John W. Cooper of the U. S. Forest Service. It deals with the new recreational program now being sponsored by the Forest Service throughout the United States.

One of the principal recreational areas in Texas is the East Hamilton scenic area on the Sabine River in the Sabine National Forest near the old townsite of East Hamilton. This was the site of the first post office in Texas. It is reached over State Highway 87 and FM 2261 from Patroon.

Other areas included were Yellow Pine and Shepherd Creek. Industry also has made available considerable lands for recreational purposes.

The Forest Service and the Game and Fish Commission have been working closely together to develop the wildlife aspects of the national forest lands.

Mr. and Mrs. W. D. Aldridge and family left for their home in Kermitt Sunday afternoon, after visiting his parents, Mr. and Mrs. Warren Aldridge and Van.

Get More...

ECONOMY — POWER AND SATISFACTION — GET

Your Car's Best Friend

We Are Dealers For

Pennsylvania Tires

Top Values at Low Prices

Mel's Texaco Service

Telephone 40

**Sometime During The Next Week
A Local Mother Will Visit
Every Home In
Santa Anna**

Soliciting Funds For The New

MARCH ^{OF} DIMES

Give Now...

**Help Prevent Crippling
Diseases From**

★ **Birth Defects**

★ **Arthritis**

★ **Polio**

**Please Say Yes
To The New
March of Dimes**

DR. M. O. SOWELL
CHIROPRACTOR
 Phone 2421-615 Commercial
 Coleman, Texas



See Us for Watch
 'n' Jewelry Repairs

When it comes to the fixing, trust to us for a perfect job on watch or jewelry. Modest rates.

EARLE SMITH'S
 Coleman, Texas

SHIRLEY
Upholstering Company
 415 W. Live Oak
 Coleman, Texas

- Reupholstering
- Seat Covers
- Remodeling
- Repairing

HASSOCKS FOR STORAGE
CEDAR CHESTS

Furniture Re-Built, Re-Styled, Re-Covered At An Economical Low Price.

New Repossessed Innerspring Mattresses And Old Mattress \$24.50

Good Rebuilt Furniture Of All Kinds

Satisfaction Guaranteed

USE
BOTTLED GAS

- Clean and Safe
- Best For Heating
- Higher BTU Rating
- Best For Cooking
- Approved By Architects
- No Mess
- No Fuses

PHONE 9-3551
 Night Phone 4599

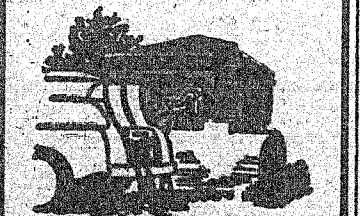

Prompt Delivery

Coleman
 Butane Gas Co.

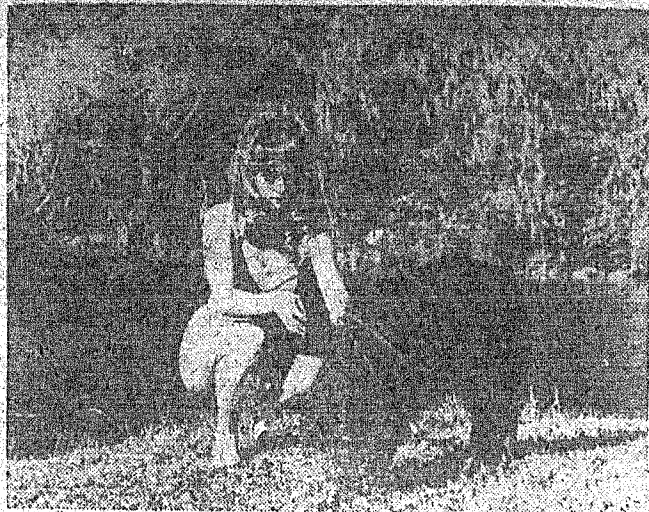

BEAUTY AND THE PIG

AQUARENA, San Marcos, Texas — Lovely Aqua-miss Helen Schneider is shown above with her swimming partner "Missy". Both Helen and Missy take part in underwater shows conducted by the World's Only Submarine Theatre at AQUARENA. Yes, Missy is a pig and she really swims!

Plant Disease Of the Week

Harlan E. Smith,
 Extension Plant Pathologist

Does Moss Affect Shade Trees?

Tree mosses are most common in the higher rainfall or high humidity areas of Texas. They are not parasites. They absorb water and plant nutrients from the air and rain and are not dependent on their root system for nourishment.

The roots, or holdfasts, serve only to anchor the moss to the tree limb on which they grow and the plants have the ability to absorb from the atmosphere in 3 hours enough moisture to take care of their needs for some 38 hours.

A belief exists that moss plants cut off the air supply and reduce the sunlight otherwise available to a tree, but just how much trees are thus affected is not known.

Two types of moss are well known in Texas, Spanish and ball. Spanish moss hangs in long festoons from shade trees while ball moss forms a rosette shaped ball which is composed of from 20 to 60 individual plants.

Spraying a Spanish moss laden tree with lead arsenate — 4 pounds to 100 gallons of water — will destroy the moss without injury to the tree. Calcium arsenate may be used when the trees are dormant. Lead arsenate used at the rate of 6 pounds to 100 gallons of water may be used to control ball moss. Livestock should be kept out of the area when trees are sprayed until after a good rain or sprinkle irrigation is applied. Lead nor calcium arsenate should be used on live oaks for either will cause severe injury. A hook or rake should be used for moss removal from live oaks.

Additional information on moss removal is contained in Progress Report 747, Texas Agricultural Experiment Station, titled — "The Economical Removal of Spanish and Ball Moss from Trees." Copies are available from the Agricultural Information Office, College Station, Texas.

SAVE 'EM!

EXPERT SHOE REPAIR SERVICE

BOOTS

Made to Your Specification
 Guaranteed To Fit

TOMLINSON

BOOT & SHOE SHOP
 Coleman, Texas

Electrical Motor And Refrigeration SERVICE

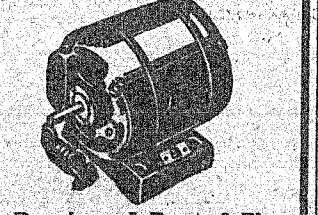

We Repair and Rewind Electrical Motors Of All Kinds And Give You Prompt, Expert Service On Refrigeration.

BOZEMAN ELECTRIC SHOP
 Coleman, Texas

Service Calls 6281
 Night Calls 7399

able from the Agricultural Information Office, College Station, Texas.

Widows of Vets Must Return Income Questionnaires

Widows of deceased war veterans who get monthly pension payments from the Veterans Administration were reminded today to immediately return questionnaires from the VA concerning their 1960 income and anticipated income for calendar 1961.

P. J. Mims, Manager of the VA Regional Office in Waco, said VA is required to remove from the pension rolls those who do not return the cards to VA within 30 days after receipt.

When filling out the income questionnaire card, beneficiaries must keep the following points in mind:

1. Read instructions carefully.
2. Be sure to answer all questions and fill out each block. If nothing is to be reported in a particular block write "NONE."
3. Sign and return the completed card promptly to the VA Regional Office having your claims file.

It is important that these forms be returned as promptly as possible, completed in full, as pension payments will be stopped if the card is not received by the end of January 1961, Mims warned.

Death pension is payable to widows of wartime veterans who die of causes not connected with their military service. It differs from death, or dependency and indemnity, compensation, paid to widows of veterans who die while in service, or following discharge, as a result of a service-connected disability.

Questionnaires were not sent to widows drawing service-connected death benefits, not to widows of veterans of the Spanish-American War.

Widows of WWI, WWII and Korean Conflict veterans are not eligible for pension if their annual income exceeds certain limitations. For this reason, Mims said, information concerning the widow's income, also the status of her dependents, if any, must be reviewed at the beginning of each year.

In cases where widows themselves are ineligible (or have died, but minor children remain, the guardian or foster parent of the child should return the questionnaire promptly.

Under the old pension law — an outside income of more than \$1,400 from any source would render a child ineligible for pension. Under the new law, the income limitation has been raised to \$1,800 and, in addition, the child's own earnings are not counted as income.

Basic Research Needed on Soils, Water and Fertilizer

College Station — Basic research is needed to develop new knowledge of the mineral nutrition of plants, behavior of water on agricultural watersheds, and new principles of rangeland soil management, said the USDA's Soils, Water and Fertilizer Research Advisory Committee at their annual meeting held recently in Weslaco.

In making their recommendations, the committee said that understanding of the mineral nutrition of plants, especially the complex processes taking place between roots and soil, is essential for future soil-management studies as well as for national conservation programs.

Research on how precipitation runoff in agricultural watershed is affected by soils, land use, conservation practices and water-shed features is another need cited by the committee.

Other areas which the committee said need expanded research include rangeland soil management, forest and related watershed management, irrigation water conservation, and accurate erosion prediction.

W. Lewis David of Corsicana is a member of the committee, which was established under the Research and Marketing Act of 1946. The committee's detailed recommendations for research will be submitted to the USDA within the next few weeks.

WASHINGTON
 Letter
 By Congressman
O. C. FISHER

TEXANS were very much in evidence in Washington during Transition Week. On Wednesday evening 8,000 turned out for the Lyndon Johnson reception, and the Statler charged \$5 each for the privilege.

While the swearing-in ceremonies were quieter than most of those I have witnessed in the past, President Kennedy delivered a splendid address, highlighted by a reaffirmation of the Monroe Doctrine.

Up from our area came the Charlie Woodsons of Brownwood, District Attorney and Mrs. Gordon Griffin, also of Brownwood; Forrest Kyle of Bangs; M. D. Bryant and Wm. L. Porter Jr., of San Angelo — the latter a student at the University of Virginia; State Highway Commissioner and Mrs. Hal Woodward of Coleman; and Mr. and Mrs. A. O. Kneese of Fredericksburg.

While he was in Washington I had the honor of introducing Woodward to the Supreme Court preceding his admission to the Supreme Court bar.

The biggest high school group from Texas to be here for the ceremonies was from Uvalde, with Ken Clapp as their leader. They came by train, and you never saw a finer, better behaved bunch of youngsters. On Monday morning following the inauguration I was privileged to have all 45 of these visitors as my guests at a breakfast in the Speaker's Dining Room at the Capitol.

As the Great Parade (including the famous Texas University Band and one from San Marcos College — Lyndon Johnson's alma mater) ended, the transition was about complete. Mr. Eisenhower moved out and Mr. Kennedy moved in. Ike, who according to the Gallup Poll ended his political career with the highest popularity rating in modern times, with better than 60% approval (Truman's was 35%), bowed out of the picture in the good graces that becomes an Elder Statesman.

Let us hope and pray that the new President will make the grade. He has a great opportunity, a great challenge. An old trooper in the show business once said to a newcomer: "Remember, the folks out in front WANT to like you!"

NINETY DEGREES SOUTH. This is a documentary film of the frozen Antarctic. A 30-minute production, it is a thrilling display of our activities in the South Polar region, with dog teams and ski-equipped cargo planes. I have made this popular and educational film available for showing in our district, where it is now being shown. If your school, club or church group would like to see it, let me know and you will be placed on the receiving list.

Area Exhibitors at San Antonio Stock Show Are Named

Five members of the Santa Anna FFA will have entries in the San Antonio Livestock Exposition, Feb. 10-19. Under the supervision of Vocational Agriculture Teacher A. D. Pettit, fourteen lambs were entered by John Dillingham, Randy Brown, Stanley Hartman, Collins Steward and Donnie Henderson.

Their entries are among more than 5,000 head of livestock and horses which will be at the Feb. 10-19 Exposition. An all time high of \$156,679 in premiums and purses is offered, according to president E. W. Bickett, who also announced Saturday, Feb. 11, will be "Rural Youth Day" with some 35,000 rural youngsters expected to attend if good weather prevails.

The 12th annual Stock Show will feature 15 performances of the World Championship Rodeo, starring Dale Robertson and featuring Jimmy Murphy's Roman Riding Fire Act, four glamorous girl trick riders, the hilarious Calf Scramble, in addition to many other acts and more than 300 champion cowboys.

Also at the Stock Show and Rodeo are a multitude of exciting exhibits, including the \$1½ million Farm-Ranch Machinery Show, International Wool and Mohair Show, Fashions and Fabrics in Wool and Mohair, Ready-to-Cook Junior Poultry Show, Armed Forces Displays, Quarter Horse and Appaloosa Horse Shows and Sales and the Bill Hames Carnival.

Public Schools are our investment in Democracy. Support them.

Colorful Parade To Launch Fort Worth Show Friday

The Old West will return to the "City Where the West Begins" at 2 p. m. Friday, January 27, as a colorful parade launches Fort Worth's 1961 Southwestern Exposition and Fat Stock Show, Jan. 27 through Feb. 5.

The parade will be televised live, in color on WBAP-TV.

Rodeo fans will see 392 rugged cowboys at Fort Worth, including the 1960 all-around champion and the champions of all five major rodeo events, competing for a record \$72,650. The Stock Show puts up \$37,500; entry fees add \$35,150 to the pot.

Harry Tompkins of Dublin, Texas, is rodeo's all-around champion who'll break from the Will Rogers Coliseum chutes. Other 1960 titleholders, who will battle it out against all their top challengers are Dean Oliver in calf roping, Tompkins in bull riding, Jack Buschbom in saddle bronc, Enoch Walker in bareback and Bob Robinson in steer wrestling. Larry Kane, 1960 rookie of the year, will be in the competition.

Special attraction of the world's original indoor rodeo will be a wild re-enactment of the great "Ben-Hur" chariot race, with the four white Lipizzaners originally driven by Charlton Heston challenging the film's four dappled greys. The race will be run at all 20 rodeo performances.

Almost 10,000 entries will be exhibited in the livestock exposition. Included will be 660 Quarter Horses, a record for the nation's largest Quarter Horse show, and 5,423 cattle, sheep and swine — exceeding last year's total by 653 head.

High School Asked To Participate in Forensics Tourney

Special to: The News
 Brownwood — Santa Anna High School has been invited to send student participants to the Sixth Annual Howard Payne College-Brownwood High School Invitational Forensics Tournament here February 3-4.

The invitation was extended to the high school through the speech department, said Dr. McDonald W. Held, chairman of the Howard Payne Division of Speech Arts, tournament director.

More than 20 high schools are expected to send approximately 300 student participants this year to the tournament, which features both individual events and debates.

Stark McQuain, Brownwood High School speech director, will serve as director of the individual events, which include extemporaneous speaking, poetry interpretation, humorous declamation, original oratory, dramatic interpretation and duet acting. Joe Gwathmey, HPC student from Brownwood, is student chairman and debate director for the tournament.

Awards to winners in the individual events will be made at a banquet Friday night, February 3, at the close of these events.

Awards to winners in the debates to be held Friday and Saturday, and the coveted sweepstakes award to the school compiling the most points in the tournament, will be made at the close of competition Saturday.

Driving Habits Reveal Character Of Person

SHOW ME — those two words are as much of a challenge, as filled with doubt, or stumbling with confusion of safety today as they have been through the centuries, J. O. Musick, General Manager of the Texas Safety Association said today.

"In safety, we use the words as a challenge or as an evaluation because if we can see a man as he drives we can tell the sort of a man he is after the thin veneers of sociability have been peeled away.

"We can tell if he is interested in others. We can tell if he is truly concerned about the great religious teachings. We can tell, with some degree of accuracy, what sort of drivers his children will be," Musick said.

The safety manager went on to say that all Christian teaching has been based, to a certain extent, on a "show me" principle. It doesn't matter so much what a man says he believes — it's what he practices that counts.

So it is with safety. "When

fathers have exceeded the speed limit, eased through stop signs, lied to police officers about excessive speeds, ignored caution signs, they are in fact SHOWING their children what they believe about safety and how they think the game of life is to be played," Musick said.

Christ had a "Doubting Thomas" who had to be shown. Children of all ages in essence are saying, "Show me" (how to drive) every time they get into a car.

"Driving can be compared to talk about World War II sometimes you have the feeling we have talked too much about HOW we won the war instead of WHY. Perhaps the time has come when we apply this test to driving," Musick said.

Unemployment Tax Increased Jan. 1; Not Social Security

The Internal Revenue folks have received hundreds of letters and calls requesting a new tax table to take care of the social security increase from 3% to 3.1%. There is no new table. There has been no increase. What happened? Internal Revenue included a little yellow mailing slip, Document 5293, with the Employer's Quarterly Tax Form 941 mailed in December. The little yellow slip told employers (of four or more) that there had been an increase in their federal unemployment tax from 3% to 3.1% for the year 1961. It also told the employers of some changes in social security taxes.

A whole lot of taxpayers thought the social security tax rate had been changed so they asked Internal Revenue for a new Circular E. Circular E is the Employer's Tax Guide which contains tables giving social security and withholding tax rates. Of course, there is no new Circular E.

Stamp pads at the Santa Anna News office.

Weath McCulloch, Sec.-Treas.
 Bettie McCulloch, Mgr.

Standard Abstract Co.

City & County Maps For Sale
 405 Bank Bldg. Coleman
 8944

BOBBY'S

Beauty Salon

Phone 70

OPTOMETRIST
 Dr. E. H. Henning, Jr.

117 Commercial Ave., Coleman, Texas
 Phone 8944

OFFICE HOURS
 9:00 A. M. to 5:00 P. M.
 SATURDAYS, 9 to 12

HOWARD'S FRESH DONUTS

Mesquite & Concho
 Coleman, Texas

Open Thursday, Friday & Saturday
 7:00 to 9:00 p. m.
 Sunday — 2 to 4 p. m.

For Private Parties
 Call 9-1407

Free Skate on Your Birthday

Thompson Roller Rink
 Old Air Port Road
 Coleman, Texas

Antiques

WHITE ELEPHANTS BASKETS
 TEXAS PECAN CAKE ANTIQUES
 GIFTS — AND THINGS

Cottage Antique & Gift Shop

Helen Turner Goodloe, Owner
 Just East of the Clover Grill

Church Attendance Last Sunday

ASSEMBLY OF GOD	
Enrollment	51
Sunday School (10:00)	48
Morning Worship (11:00)	52
Youth Program (6:30)	12
Evening Worship (7:00)	47

NORTH SIDE BAPTIST	
Enrollment	84
Sunday School (10:00)	49
Morning Worship (11:00)	58
B. T. S. (6:15)	21
Evening Worship (7:00)	52

NORTHSIDE CHURCH OF CHRIST	
Enrollment	96
Bible Classes (10:00)	74
Morning Worship (10:50)	93
Young People (6:30)	15
Evening Worship (7:30)	82

Sermon topics for Sunday, January 29: Morning, "Who Shall Deliver Me"; Evening, "Jude."

FIRST BAPTIST CHURCH	
Enrollment	305
Sunday School (9:45)	144
Morning Worship (11:00)	142
Training Union (6:30)	35
Evening Worship (7:30)	71

Sermon topics for Sunday, January 29: Morning, "A Convincing Testimony," Ps. 119:57-72; Evening, "Worthy is the Lamb," Rev. 5:1-14.

SHIELDS CHURCH OF CHRIST	
Attendance	52

SHIELDS BAPTIST CHURCH	
Attendance	27

Local Methodist to Begin Cooperative Program Feb. 11

Beginning Sunday, February 11, the membership of the First Methodist Church is to take part in "The Enrollment for Christ Missions," which is a program of cooperative evangelism being carried on in Methodist Churches throughout the Central Texas Conference.

The Rev. E. L. Craig, pastor, will do the preaching in the services, which will continue through Thursday night of that week.

Mrs. Jane Brown of Brownwood, is visiting her cousin, Mrs. Tom Hays.

Cole-Anna

Drive-In Theatre

THURSDAY - FRIDAY
AND SATURDAY
JANUARY 26-27-28

DOLORES HART in

"Where the Boys Are"

—PLUS—

VIRGILIO TEXERA in
"The Boy Who Stole a Million"

SUNDAY - MONDAY
TUESDAY - WEDNESDAY
JANUARY 29-30-31
FEBRUARY 1

JOHN WAYNE in

"North to Alaska"

OAK

Drive-In Theatre

FRIDAY & SATURDAY
JANUARY 27-28

YUL BRYNNER in

"The Magnificent Seven"

—PLUS—

GERALD MOHR in
"The Angry Red Planet"

SUNDAY & MONDAY
JANUARY 29-30

JOANNE WOODWARD in
"From the Terrace"

WEDNESDAY & THURSDAY
FEBRUARY 1-2

Bargain Nights
80c Per Car Load

ALAN LADD in

"All the Young Men"

SANTA ANNA Piggly Wiggly Big Dollar Day Sale!

STOKELY'S — Beef, Chicken, Turkey — 8-Oz.

MEAT PIES 4 for \$1

300 CANS

PORK & BEANS 10 cans \$1

PURE CANE

SUGAR 10 lb. Bag \$1.00

NOTE BOOK PAPER

VIENNA

SAUSAGE 10 cans \$1

White or Golden — 300 Cans

HOMINY 10 cans \$1

6 25¢ Pkgs. \$1

3 50¢ Pkgs. \$1

Apples Rome Beauty 9 lbs. \$1

303 CANS

SPAGHETTI 10 cans \$1

ALL BRANDS

BISCUITS 12 cans \$1

HI-NOTE

TUNA 6 cans \$1

VAL VITA — Big 2½ Cans

PEACHES 4 cans \$1

KIMBELL'S — BIG 24 OZ.

PURE APPLE JUICE 5 for \$1

DEL MONTE — BIG 29-OZ. CANS — Mix 'em or Match 'em

Pineapple-Apricot Juice 4 cans
Pineapple-Orange Juice
Pineapple-Grapefruit Juice \$1.00
PEAR-PINEAPPLE JUICE

Black-Eyes With Bacon — 300 Cans

PEAS 10 cans \$1

DIAMOND — 300 Cans

SWEET PEAS 7 cans \$1

Kim White or Pink — 400 Count

FACIAL TISSUE 4 for \$1

KRAFT'S — 20-Oz. Jars

APPLE JELLY 4 for \$1

Hi-C
46-Oz.

ORANGE DRINK 3 for \$1.00

Hi-C
46-Oz.

GRAPE DRINK

Diamond Crushed — 7 Oz. Cans

PINEAPPLE 8 cans \$1

Kimbell's 303 New

POTATOES 8 cans \$1

PORK SAUSAGE Hormel Pure Pork 3 lbs. \$1.00

PORK ROAST 3 lbs. \$1.00

Home Fed Baby Beef On Our Block This Week

We give  **GREEN STAMPS**

Double Stamps on Wednesday With \$3.00 or more Purchase