

Mail Bag

BY THE EDITOR

THE SENATE ELECTION

On Monday of this week the 25th and 26th candidates for the United States Senate place, vacated by Vice President Lyndon B. Johnson, paid their \$50 filing fee to the Secretary of State in Austin. There is likely to be several others enter the race before the filing deadline on March 4. The election will be held on Tuesday, April 4, and every voting box in the state will have their polls open from early in the morning to 7:00 p. m. in the evening.

This election will cost the taxpayers of Texas about \$500,000. Just think — five hundred thousand dollars — just because the members of the Texas Legislature passed a bill enabling then Senator Johnson to seek the office of U. S. Senator and Vice President of the United States at the same time — then the people of Texas elected him to both offices.

Personally, we are of the opinion that every member of the Texas Legislature who voted to pass such a law should be ashamed of themselves. And we thought the people of Texas should not elect a man to any office that would seek two of them at the same time. However, it was done and now every taxpayer is going to bear a part of the burden of electing a replacement for the Senate post.

Between now and the time of the special election a lot of mud will be thrown. The candidates are just now beginning to get warmed up, and with 26 or more of them covering the state, there is not much telling what the outcome will be.

PRESIDENT vs. UNEMPLOYMENT

President John F. Kennedy early this week asked for a billion dollar-plus action on his anti-recession proposals. It seems there are now some 5.4 million unemployed persons in the United States with about 500,000 of them who have used up their unemployment benefits. The President proposes to combat this situation with more benefits to the unemployed and raising the minimum wage from \$1.00 per hour to \$1.25 per hour and include millions of more workers than presently come under the minimum wage law. Where and when is all this going to come to an end. It is very doubtful if either proposal of the President will do much to relieve the unemployment situation. In fact, we are of the opinion it will increase the unemployment problem — and at the same time increase the tax demand from the Federal Government in order to feed the millions more who will be out of work.

Another round of wage increases for all the workers in America will of a necessity increase practically every item on the market today. Management has absorbed all the increases in labor they possibly can. Many automatic machines have been invented to replace the working man, which is the direct cause of so many being out of work. Necessity is the mother of invention — and the automatic machines had to be invented to replace the workers in order that merchandise could be put on the market at a price the buying public could pay for it. Another round of wage increases will thus increase the price you have to pay for every item you purchase — and it will cause large numbers of small business establishments to go broke, thus putting more people out of work and on the unemployment rolls. Many of the businesses that continue to operate will be forced to let some of their present employees go, and this will put more on the unemployed list.

It would seem to this writer that the one and only solution to the problem is for the government to get completely out of the business picture, repeal the minimum wage law and bring the powerful forces that control labor under control, or outlaw them completely. The flow of materials to the United States from foreign countries is the cause of so many people being out of work. Naturally, when you go in a store to purchase some item, you are going to buy the one that costs you the least amount of money for the goods received, regardless of whether it was made in America or some foreign country. That is just human nature. Labor prices in foreign countries are low enough that the materials can be brought here and sold for less than it can be produced and sold in America. Basically, labor has brought the situation on themselves, and there is no way to correct the situation, but for

Santa Anna News

"He Profits Most Who Serves Best"

One Section — 8 Pages

VOLUME LXXV

SANTA ANNA, COLEMAN COUNTY, TEXAS, FRIDAY, FEBRUARY 10, 1961

NUMBER 6

Plans Announced For Public Schools Week Observance

Cullen N. Perry, Superintendent of Schools, announced the local schools will join other schools throughout the state in observing Public Schools Week March 6 through March 10. Perry said he would like to have every adult in Santa Anna visit the schools during that week.

Of primary interest will be a program presented on Tuesday night, March 7. Beginning at 6:30 p. m. open house will be observed throughout the schools. Every teacher will be in their home rooms and parents and teachers are invited to visit the student's home room. Beginning at 7:30 p. m. a program will be presented in the auditorium of the high school. Included on the program will be the Junior High Choral Club, Senior Band and possibly the Stage Band. There will be no charge of admission to the program.

Mr. Perry extended an invitation to parents to eat one meal in the lunchroom during the week. He announced the following schedule, and requested this to be followed as closely as possible in order that no food would be wasted: Monday, March 6, parents of the 7th and 8th grade students and all high school students; Tuesday, March 7, 1st and 2nd grade parents; Wednesday, March 8, 3rd and 4th grade parents; and Thursday, March 9, 5th and 6th grade parents and all high school parents not dining on Monday. The meal will cost each parent 40c and each is to notify the lunchroom at least one day in advance of your plans to dine there.

No school will be held on Friday, March 10, as that is the day of the annual Teachers Conference to be held in Brownwood, and all teachers are expected to attend.

Supt. Perry said the annual Science Fair had been set for Wednesday and Thursday, April 19 and 20. All the projects will be on display in the gym both days. The public awards program will be held the night of April 20.

Heavy Snow, Rain & Sleet Cover Area

A heavy snow amounting to from 4 to 7 inches fell throughout the Central Texas area over the weekend, accompanied by high winds on Saturday and rain and sleet on Sunday. Beginning Sunday afternoon and continuing through Monday heavy snow fell, but a lot of it melted as it fell Monday.

It seems the temperature was right at the freezing point most of the day Monday. If it had been just a little colder, and all the snow that fell had stayed on the ground, there would have been several more inches of snow.

Actual measurement on the official gauge at the Coleman Gas Company office was 1.25 inches moisture, amounting to 4.50 inches snow.

A warm-up trend set in Tuesday and melted most of the snow and ice where the sunshine fell, but in lots of places plenty of snow was still on the ground Wednesday morning. By Wednesday evening most of it had disappeared.

labor to back up a good way — then produce quality merchandise that can be sold for reasonable prices. In this manner prices can be reduced even with or below prices of foreign made products. Unemployed persons would be put back to work at reasonable wages and before many years the economy of our nation would be back on a level keel.

As long as labor forces are going to be more powerful than the government itself, this situation is going to exist. It is time for the people of America to wake up. It is time for you to flood your representatives in both houses of the Texas Legislature and the National Congress with demands that they, as your elected representatives, enact legislation that will curb the wild spending both law making bodies seem to enjoy.

YOU — the ordinary man and woman — are going to be the ones who eventually have to make the demands on your representatives. Now is the time to begin and not let the situation go any further.

City Begins Big Paving Project

The City of Santa Anna this week announced the beginning of a \$30,000 paving project that will put a curb and gutter along with completely paved streets in most of the Sealy Addition to the town of Santa Anna, will finish the paving of North 5th Street from Avenue B to the highway, plus curbing and gutter and paving on the south and west sides of the block where the National Guard Armory is located. There are a total of eight sections of paving listed in the project.

Most of the curb and gutter work will be contracted on a per foot basis. The City crews will do the actual paving. The paving will consist of two coats of paving materials, with the first coat to be 1/4-inch of asphalt followed by another 1/4-inch of asphalt followed by another 1/4-inch of crushed rock.

It is expected most of the project will be completed by late summer or early fall.

A hearing will be held at the City Hall at 10:00 a. m. Monday, Feb. 27. At this time all property owners or their representatives will have the right to appear and offer testimony as to the assessments and the amount thereof, proposed to be assessed their property.

Cost of the proposed project is estimated at \$4.00 per front foot, with the property owner paying \$2.00 and the city paying the other \$2.00.

The complete list of descriptions of the property appears on Page 7 of this issue of The News. Also listed is the total estimated cost of each block considered in the new paving project.

County Home Dem. Agent to Hold Workshop Series

Bessie Parker, County Home Demonstration Agent, announced last week that four training courses would be held in the county, beginning Feb. 7. The first meeting was to have been held in Coleman. A meeting will be held in each of the county precincts.

"Getting the Most Out of Your Sewing Machine" is the topic of the four hour course. This will cover demonstrations and individual practice sessions on (1) adjustment and care of the sewing machine; (2) machine adjustments for various weights. Textures and thicknesses of fabrics; and (3) practical use of sewing machine attachments.

Schedule for the next three meetings is as follows: Santa Anna, Homemaking Department at the high school, Wednesday and Thursday, Feb. 15 and 16, 2:00 to 4:00 p. m. each day; Mozelle, Homemaking Department, Wednesday and Thursday, Feb. 22 and 23, 1:30 to 3:00 p. m. each day; and Talpa, Homemaking Department, Monday and Tuesday, Feb. 27 and 28, 1:30 to 3:30 p. m. each day.

All interested homemakers of the county are invited to attend. Further information may be obtained by calling Mrs. Parker at 6036 in Coleman.

Quarterback Club To Meet Monday

The regular meeting of the Santa Anna Quarterback Club will be held in A. D. Donham's home room in the elementary school building at 7:30 p. m. Monday, February 13. This is a very important meeting and it is hoped that a large number of the members will be present.

If the club is to sponsor the annual summer baseball program, a number of decisions are to be made at this time. Everyone interested should be present.

A. J. HODGES INJURED TUESDAY

A. J. Hodges, employed by the Coleman Bag & Burlap Co., of Santa Anna, apparently suffered a back injury while helping to load a truck Tuesday afternoon. Hodges is a brother-in-law of G. R. Stanley, owner and operator of the bag company.

While loading the truck Hodges attempted to lift one of the bales of sacks, and apparently hurt his back. He fell to the sidewalk and could not get back up on his feet. He was taken to the Coleman Hospital in a Stevens ambulance.

Typewriter paper at the Santa Anna News.

Membership in Cemetery Assn. Not Up to Par

A report from Mrs. W. B. Griffin, Secretary-Treasurer of the Santa Anna Cemetery Association, indicates that about 100 folks who paid their dues to the association last year have not paid their 1961 dues. In view of what has been done in the local cemetery during the past year, it is hard to understand why anyone would fail to keep their dues paid.

We are caused to wonder if those who are slow in getting their dues paid have paid a visit to the cemetery recently. Of course the weather has been bad most of the past two months or so, and they have not been able to get much work done in the cemetery. But, right to day, the cemetery is so much more beautiful than it has been in a good many years, that we can not understand why anyone would hesitate to pay the \$12.00 a year membership dues.

In fact, just the past Saturday two ladies (one from Fort Worth, the other from Oklahoma) who were born and reared in Santa Anna and who have folks in the cemetery were visitors in Santa Anna and The News Office. They talked considerably about the excellent care the cemetery was receiving and complimented those in charge highly. This same thing has happened many times in recent months, but this is the latest that has happened in just this manner in The News Office.

Can you imagine getting your lot in the cemetery taken care of for only \$1.00 per month, regardless of what kind of work the lot needs? Just think of what all this consists of: the ground worked as needed, new dirt when needed, your monument kept straight and upright, the streets kept clean and in the best condition possible, the alleys kept clean and mowed, and many other things to help keep the cemetery beautiful. You just can't beat it any way you approach it. And all for only \$1.00 per month.

But, in order for the association to keep all this work done, they need your membership. The more memberships they have, the more they can do to keep the final resting place for your loved ones as beautiful as you would like to have it kept. Won't you pay your dues now?

Clover Grill Robbed Again

The Clover Grill suffered another robbery early last Friday morning, when someone broke the glass from the front door, entered the cafe and took what little money was in the music and cigarette machines, two boxes of candy and the pennies from the cash register. Both the music machine and the cigarette machine had been serviced the day before, so there was very little money in either of them.

According to Jim Lovelady, nightwatchman, the robbery happened sometime between 1:00 and 3:00 a. m., when he discovered it and reported it to the Sheriff's Department.

This particular location has been hit with a series of robberies during recent months. Some of them have been caught, some are still free. It seems the robberies do not follow any certain pattern, and thus could be being done by the same few groups or by a different group each time. We are not sure just how many have been caught that broke into the cafe, but several have.

It could be this just seems like a good location to robbers, as it is somewhat in the edge of town and not much activity during the early morning hours.

World Day of Prayer to Be Held Feb. 17

The annual World Day of Prayer observance, sponsored by the National Council of Church Women, will be held Friday, February 17, in the Seventh-day Adventist Church.

The program will begin at 10:00 a. m. A cordial invitation is extended to everyone to be present.

This would be a better world if we had more wild life in our forests and less in the big cities.

Mother's March Raises More Than \$400 for MOD

Thus far a total of \$525.53 has been deposited at the Santa Anna National Bank to the 1961 March of Dimes drive. This amount of money exceeded the expectations and there is still more money to be deposited to the drive.

The Mother's March amounted to a total of \$423.68, and was the only city wide activity for the drive. A number of local cultural organizations contributed sums of money and various individuals contributed to help increase the overall total. The coin containers placed in stores over town raised a total of \$26.35.

Yet to be added to the fund is the money raised by the Delta Omicron Sorority with their Snatch Coffee the past Saturday. The exact amount of this will not be known until after their business meeting Monday night of next week. However, Mrs. Wanda Campbell, chairman of the coffee, said the amount would be just about \$100.00, but she was not able to give the exact figure until all their expenses were taken care of.

It appears the total will be near \$625, which is very good for Santa Anna, considering the weather during the past month, and the fact that the drive was slow getting off to a start.

Mrs. Billie Guthrie and Mrs. Billie Gregg were co-chairmen of the Mother's March. Their helpers were Mmes., Kenneth Bowker, Glenn Copeland, V. I. Dean, James Dockery, Byron Gilbreath, Pat Hosh, Raymond Jones, Edd Hartman, Roy Henderson, Milton House, Lee R. Huggins, Dawson See, Catherine Horner, Jack Mobley, Roy Horne, Robert L. Markland, Tennison Granad, Billy J. Harvey, Earl Irick Jr., Pearl Wilson, James Keeney, Dorothy Priddy, Calvin Campbell, A. D. Donham and Miss Charlotte Moseley.

Mrs. Guthrie and Mrs. Gregg expressed their deep appreciation to the other ladies who helped to make the drive one of the biggest successes in recent years. They also expressed their appreciation to all who contributed through the March of Dimes (through the Mother's March).

City Election Called for Tuesday, Apr. 4

The Santa Anna City Council met in regular session Thursday night of last week and called the annual City Election to be held Tuesday, April 4. Polls will be open from 8:00 a. m. to 7:00 p. m. at the City Fire Station.

Terms of Mayor W. Ford Barnes and Aldermen Ozro Eubank and D. H. Moore expire this year. None of the three have committed themselves as to whether they will seek re-election again this year. All have served more than one term in their present positions.

The filing deadline to get names printed on the Official Ballot was set for Friday, March 3. Anyone interested and qualified to hold a City Council place, is invited to contact the City Secretary before the deadline.

Other members of the council are Ben W. Yarborough, O. A. Etheredge and Kenneth Bowker.

Texaco Station to Continue Discount Certificates

Melvin Bull, operator of Mel's Texaco Service, announces the station will continue to give their \$1.00 discount certificates to be used on wash and lubrication jobs through this weekend. He said he was doing this because of the extremely bad weather during his formal opening, held during the past weekend.

Mr. Bull said he was pleased with the reception to his open house during the weekend, considering the weather. He expressed his appreciation to those who braved the high wind, rain, snow, sleet and ice to visit the station.

Winners of the gasoline given away were: First prize of 10 gallons went to Jackie Walker; the second prize of five gallons went to Jay Goodgion.

Mr. and Mrs. R. T. Bingham of Amarillo and Mrs. Joe Daniel of Gorman, were visitors in the home of Mrs. Ed Spencer Wednesday, Feb. 1.

Girls Assured At Least a Tie In District Play

The Santa Anna girls assured themselves at least a tie for the District Championship Tuesday night by downing Albany 38-31, in a game played in the Albany gym. The local girls have now won eight straight district games with no losses. All the other teams have lost at least two games and Santa Anna has only two more games to play in district competition.

Friday night they play hosts to the Eastland team in the local gym, then Tuesday night they go to Early for the final game in district play. When the girls played Eastland in the first round, the Maverick girls led through most of the game, with the local girls managing to pull the win out of the bag in the last few seconds of the game. The Friday night game will likely be a thriller.

The boys lost to Albany Tuesday night by a 34-63 score. They do not have even a remote chance at any of the district honors as they have won only one game this year in district play.

The Clyde at Early game and the Cross Plains at Eastland game were postponed Tuesday night because of the weather. Both the games will have to be played at later dates, in order to determine places each team will take in the final district standings.

At the present time the Clyde and Early girls are tied for second place, both with two losses each. Eastland and Cross Plains girls have each lost five games and Albany girls have lost six games.

In the boys division, the Clyde boys lead the field with seven straight wins and no losses. Albany and Cross Plains each have two losses. Early boys have lost five games. Eastland has lost six and Santa Anna has lost seven.

Methodist Youth To Attend District Meeting Saturday

Members of the Methodist Youth Fellowship will attend a district meeting at Bangs Saturday, Feb. 11, at 7:00 p. m. in preparation for their part of the "Enlistment for Christ Mission," which will begin in the local church Sunday, February 12.

The pastor, Rev. E. L. Craig, will do the preaching in the series of evangelist services. The meetings will continue through Thursday night of next week. A cordial invitation is extended to everyone to attend the services, which begin at 7:00 p. m. each evening.

There will be a Fellowship Supper in the basement of the church Sunday evening, beginning at 6:00 p. m., preceding the evening service.

Happy Birthday

"Happy Birthday" to all who have birthdays during the next week. Below are listed the birthdays we have this week.

FEBRUARY 10
Carolyn Makuta
Mrs. J. B. Howington
Ione Caton
Alice Anna Lovelady
Mrs. Bob McMinn

FEBRUARY 11
Terry Blanton

FEBRUARY 12
Sarah Estes
Larry Makuta
O. B. Smith
Earl Irick Sr.
Ben W. Yarborough
Mrs. Hazel McCrary

FEBRUARY 13
Jo Ann Gustafson, Tacoma, Wash.
Mark Fabian Mulroy, Birmingham, Ala.
Mrs. Calvin Fuller

FEBRUARY 14
Mrs. Mary J. Lee
Tammery Kay Morris
Leland Williams
Donna Jenkins
Mrs. W. J. McClure

FEBRUARY 16
Wayne Moore
Larry Williams

Would you like for your name to be published on your birthday? If so, please be sure to let us know when it is. Next week we will publish names of those having birthdays between February 10th and February 16th, February 17th and February 23rd.

State Capitol NEWS

Austin — Organized, but in some quarters, highly disgruntled, the Texas House of Representatives is down to business. Speaker James Turman did

what comes naturally. He gave committee chairmanships, down the line, to those who supported him in his race for speaker. Key committees have a solid majority of Turman men.

Supporters of Turman's opponent, Rep. Wade Spilman of McAllen, are not happy with their assignments. Mostly experienced legislative hands, they can be expected to do some land mining along the path of the slim Turman majority.

Among chairmen of major house committees are these: Revenue and Taxation, Rep. Charles Ballman of Borger; Appropriations, Rep. James M. Cotten of Weatherford; State Affairs, Rep. Bill Hollowell of Grand Saline; Constitutional Amendments, Rep. Charles Sandahl Jr. of Austin; Education, Rep. Malcolm McGregor of El Paso; Agriculture, Rep. Grainger McIlhenny of Wheeler; Livestock and Stock Raising, Rep. Steve Burgess of Nacogdoches; Insurance, Rep. Murray Watson Jr. of Mart; Congressional and Legislative Districts, Rep. C. W. Pearcy of Temple; Highways and Roads, Rep. Alonzo Jamison of Denton; Judiciary, Rep. L. DeWitt Hale of Corpus Christi; Banks and Banking, Rep. Ben Lewis of Dallas; and Game and Fisheries, Rep. D. Roy Harrington of Port Arthur.

Lt. Gov. Ben Ramsey of San Augustine had named his Senate committees several weeks ago. Sen. Wardlow Lane of Center heads the Senate's State Affairs

Committee. It's a post he held four years ago for the 55th Legislature.

This is the committee that will consider new tax bills after they have passed the House. Money raising measures must originate in the House.

Appropriations, the other half of the money raising-money spending puzzle, will be handled in the Senate by the Finance Committee, headed by Sen. Ray Roberts of McKinney.

Other Senate committee chairmen are: Sen. George Moffett of Chillicothe, Agriculture and Livestock; Sen. Robert W. Baker of Houston, Banking; Sen. Charles Herring of Austin, Claims; Sen. Louis Crump of San Saba, Constitutional Amendments; Sen. Crawford Martin of Hillsboro, Contingent Expenses; Sen. A. M. Alkin Jr. of Paris, Counties, Cities and Towns; Sen. Andy Rogers of Childress, Education; Sen. Culp Krueger of El Campo, Game and Fish; Sen. Bruce Reagan of Corpus Christi, Insurance; Sen. Preston Smith of Lubbock, Interstate Cooperation; Sen. Dorsey Hardeman of San Angelo, Jurisdiction; Sen. David Ratliff of Stamford, Labor and Management Relations; Sen. Abraham Kazen Jr. of Laredo, Legislative, Congressional and Judicial Districts.

TAX REFERENDUM PUSHED

Two bills have been introduced to allow voters to express their tax likes and dislikes directly in a referendum at the April 4 senatorial election.

Rep. Wesley Roberts of Lamesa introduced a measure which would allow voters to make a choice between a sales tax, income tax or payroll tax. Rep. Henry Fletcher of Luling introduced a similar bill with the additional choice of selective sales taxes.

Meanwhile, these have been added to the money-raising measures introduced in the House:

A 2 percent general sales tax, exempting groceries, school lunches, prescription drugs, farm machinery, seed and fertilizer, by Rep. John Allen of Longview. Estimated yield: \$80,000,000 a year.

A revised formula for franchise on interstate corporations, by Rep. Franklin Spears Jr. of San Antonio. Estimated yield: \$10,000,000 a year.

A temporary (one-year) increase in the gas production tax from 7 to 10 percent, by Rep. George T. Hinson of Mineola. Estimated yield: \$22,500,000.

SS FOR LAWMAKERS

Social security deductions from Legislator's salaries will be paid by the state under a bill finally passed by both Houses.

This bill stirred up fireworks in the House where it passed only 76-65. Rep. R. A. Bartram of New Braunfels was spokesman for those who deplored the leg-

American Industry Cited for Sale Of Savings Bonds

Washington, D. C. — The Treasury Department today paid tribute to American industry for its outstanding support of the Savings Bond Program over the past 20 years.

The salute to business recognized the participation in the Payroll Savings Plan by 45,000 companies, including many of the largest in the country. Under the Plan, employees are enabled to buy bonds on a partial-payment plan through regular payroll deductions.

The Plan is voluntary, with the employees deciding what amount he wants to save each pay period. For low-income workers, the amount saved can be as little as \$1.25 a week. However, of the more than eight million people now buying bonds under the automatic saving plan, the average is about \$20 a month.

"American industry has given

islators' spending more money on themselves in the face of the recent salary raise and the state's need for more money.

SPEAKERSHIP PLAN PROPOSED

New ground rules are being pushed for one of the hardest-fought, most trouble-causing races in Texas politics.

A proposed constitutional amendment would allow newly elected House members to meet and elect their speaker at least a month before the regular session opening day. Reps. W. T. Dungan of McKinney and Ben Lewis of Dallas are sponsors.

This plan would give the winning speaker time to name committees and be ready to begin work on an organized basis at the start of the session.

Proposed amendment would also limit a presiding officer to one term, bar campaigning in the House and require monthly reports on campaign contributions.

Also proposed is that the post be an elective one the same as the Lt. Governor's office. That would let the people decide and settle the matter early in November.

CROWDED CALENDAR AHEAD

Hundreds of bills on almost every conceivable subject have been launched on the legislative waters.

Some never will be heard of again. Some may change your way of living. Among these are proposals to: Up minimum retirement pay for teachers with 20 year's experience to \$1,800 a year; Remove the constitutional ceiling on state payments for the disabled; Abolish the requirement for a wife's separate acknowledgement on property transactions. Allowing a woman owning property before marriage to continue to manage it without her husband's consent after marriage; Set penalties for giving false testimony under oath to legislative committees; Set a state minimum wage of 75 cents an hour.

the Savings Bond Program its greatest success," William H. Neal National Director of the Treasury's Savings Bond Program, declared in commenting on the salute to business.

"The 45,000 American companies have sold many billions of dollars in Savings Bonds at no cost to the taxpayer," he continued. "By operating the Payroll Savings Plan, these companies, big and small, are helping to keep our country strong. At the same time, they're helping eight million people save automatically for the things they want. America owes a vote of thanks to these companies for their outstanding contribution to the 20-year success story of the U. S. Savings Bond Program."

The industry tribute appears as the second in a series of monthly advertisements in observance of the 20th anniversary of the Savings Bond Program. The ad series, carried as a public service of the newspaper industry, highlights the contributions of major volunteer groups and institutions to the program's success.

Our public schools train the youth of today for citizenship tomorrow. Support your public schools. It's a fine investment in Democracy.

If you're retiring this year, get your social security claim filed a month or so before retirement and get your first check on time.

GO TO CHURCH SUNDAY.

Attend church regularly.



See Us for Watch 'n' Jewelry Repairs

When it comes to the fixing, trust to us for a perfect job on watch or jewelry. Modest rates.



Coleman, Texas

DR. M. O. SOWELL
CHIROPRACTOR
Phone 2421-615 Commercial
Coleman, Texas

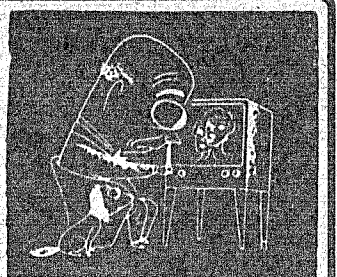

Does TV "Sting" You?

If television makes your eyes smart and gives you a headache, it may be a sign that your vision is defective and needs attention.

A pair of glasses, prescribed and fitted after a professional eyesight examination, will usually correct the trouble and make you see better all the time, whatever you are doing.

Dr. E. H. Henning
Optometrist

117 Commercial Ave.
Phone 8944
Coleman, Texas

BE SURE YOU GET

Morgan Meat Co.

TENDER TOP GRADE MEATS

At Your Favorite Meat Counter In The Santa Anna Markets

If You Have Fat Calves To Sell See C. O. MORGAN, JR. AT

Morgan Meat Co.

106 Roselawn Coleman

Antiques

WHITE ELEPHANTS BASKETS
TEXAS PECAN CAKE ANTIQUES
GIFTS — AND THINGS

Cottage Antique & Gift Shop

Helen Turner Goodloe, Owner
Just East of the Clover Grill

EDDIE'S CAFE

Brownwood Highway — 1/4 Mile East of Town

Lunches - Steaks Short Orders

ALL REASONABLY PRICED
We Fix Orders To Go
Telephone 98

Coffee 5¢

National Electrical Week

February 5-11, 1961

MAKE Electricity WORK FOR YOU

ELECTRICITY, probably more than any other source of energy, has been responsible for the high standards of living enjoyed by millions of Americans today. The nation is more productive, healthier, wealthier, and more secure — thanks in large part to the number of tasks electricity performs.

Today's people live longer because electricity accomplishes the labor that formerly drained their strength and impaired their health. Mass production would be impossible without electricity. At the touch of a button or switch, electricity goes to work in factories, homes, on farms, on the land, in the air, and under the sea — doing the work of millions of people and enabling millions more to enjoy more ease and convenience than ever before. In medicine and in science, electricity enables man to study areas as yet unexplored. Today's children can look forward to a future in which electricity will make even greater contributions to their health, comfort and security.

Electricity stands ready to do even more in the way of improving the world in which we live, whether it is the world of business, science, medicine, research, entertainment. Electricity is ready to create more jobs and whole new industries. It is ready to take on increased tasks on the job, in homes, on farms and in factories. Electricity and its abilities are boundless — they need only to be called upon to serve. This is the electrical industry's message during National Electrical Week, a message to its own employees and to the public: MAKE ELECTRICITY WORK FOR YOU.

BOY SCOUT WEEK

For His Home Community Nation World

The Boy Scouts of Santa Anna and Coleman County

On some evening when your family is gathered in the living room, have you ever lowered your newspaper and looked covertly at your boy? Perhaps he was studying enthusiastically, or engrossed in an adventure story. Or, maybe he was wrestling with Brother... But — have you ever seen him with his guard down?

What are his dreams? Does he envision things or is he idle? We can't know, but we can help any young boy to greater dreams and aspirations if we nurture his mind on such stuff as real men are made of. We can open his mind to the cultivating and enriching ideals of the Boy Scouts of America.

We Salute The Boy Scouts of America

Santa Anna National Bank

Member FDIC and Federal Reserve Bank of Dallas

Hey Kids... a Free pamphlet

"How to Make An Electric Motor"

... a four-page pamphlet prepared through the courtesy of the National Electrical Contractors Assn., Inc. This pamphlet contains easy-to-follow instructions for making a simple electric motor.

NAME.....
ADDRESS.....
TOWN.....

SEND TO WEST TEXAS UTILITIES COMPANY — ABILENE, TEXAS

NOW IN STOCK
We have the following in stock for your farm, ranch and home needs.

Dr. Salesbury's
PEST SPRAY
In Quarts & Gallons
VAPO-ROOST SPREAD
In Quarts
WAZINE
In Quarts & Gallons
SULQUIN
In Quarts & Gallons
MEDIC-AID
REN-O-SAL
LOUSE POWDER
STOP-PICK

Dr. Russell
SUL-Q-NOX in pints
56% MALATHION in pints
WATER WORMER
In Pints-1/2 Pints-1/8 Pints
RAT POISON (Rakil)
Contains Warfarin
In Pound Cans
RUSSELL PICKR
RU-VI-OTIC
In 1/4-Lbs. and Pounds
SMEAR PLUS - 1/4-lbs.
KORUM
FLI-DY-BAIT — Lb. Cans
LITTER SPRAY
Disinfectant — in Quarts
DISINFECTANT LIQUID
DIP (Creosote)
In Quarts

DU POINT DAIRY
CATTLE INSECTICIDE
In 1 and 4 Pounds

Cooper
4% MALATHION
PHENOTHIAZINE
ARSENATE DRENCH
PHENOTHIAZINE
DRENCH

Martin's
MAR-DANE 1883
Screw Worm Control
SODIUM FLUORIDE
PHENIKE POULTRY
WORM POWDER
PHENIKA HOG
WORM POWDER
PHENIKA STOCK
WORM POWDER
MAR-DANE
10% Lindane

Globe
FORMULA EQ-335
SCREW WORM REMEDY
VETERINARY
TONIC POWDER
HOG TONIC
LINDANE
CONCENTRATE
PENICILLIN
BLACK LEG VACCINE
RABIES VACCINE

Green Light
10% CHLORDANE
MANY PURPOSE DUST
DIELDRIN
ROSE DUST
ROSE FOOD

Miscellaneous
DR. HESS
FATAL-FLY BAIT
RAT POISONS
END-O-RAT
RAT & MOUSE KILLER
SHOX-STOK
ELECTRIC FENCE
Battery & Electric
PINK EYE POWDER
CO-RAL
Livestock Duster
ORTHO 1083
SCREW WORM BOMB
DR. LeGEAR'S
SCREW WORM KILLER
HUDSON SPRAYERS
HUDSON DUSTERS
CHICK WATERERS
GATES GARDEN HOSE
AND SPRINKLERS
PEAT MOSS
ARMOUR
VERTAGREEN
FERTILIZER

PARKER
Farm Store
Phone 284

**Grade Crossings
More Dangerous
In Winter Months**

Chicago, Ill. — Railroad grade crossings become more dangerous in November, December, January, and February, according to a study of grade crossing accidents by the Interstate Commerce Commission.

The death toll shows strong seasonal trends for three obvious reasons:

1. Icy or snow-covered roads deny the driver a chance to stop suddenly — in time to prevent collision with an on-rushing train.

2. Car windows rolled up against the cold weather muffle the sound of the train whistle — especially if talk within the car is loud or the radio is turned up full.

3. Windshields whose wipers are too weak to budge heavy snow, or whose defrosters are not up to the task of burning away inside frost, fail to give the driver an adequate view of railroad warning signs, automatic signals, or the approaching train itself.

According to Harry Porter Jr., Manager of Traffic Department, National Safety Council, drivers fall to see, or they ignore, the advance railroad warning sign. In many instances driving vision is hampered at this time of year by rain, sleet or snow, or road muck. Don't further restrict visibility by poor windshield wipers. Check the wiper arms for pressure and wiper blades for streaking the windshield. Streaking indicates dried out, dead rubber that needs prompt replacement. Check pressure of arms holding the blades against windshield glass. Automotive engineers recommend at least one ounce of arm pressure for each inch of blade length. Your serviceman usually has a special indicator to test arm pressures. After a snowfall, clear your windshield and all auto glass and lights. You must see danger to avoid it.

Fatigue at the wheel of car or truck is also blamed for many accidents by Mr. Porter. He quoted from a safety instruction card of the National Safety Council as follows:

"Fatigue causes many drivers to fall asleep at the wheel; others lose their alertness to danger without realizing it. To drive safely, body and brain must be ready to respond instantly to every hazard of the highway.

"1. Avoid long hours of continuous driving without adequate sleep and rest.

"2. Keep in good physical condition. Stop promptly to attend to bodily necessities.

"3. Don't use 'pep' tablets or 'pain killers.' Most drugs have a narcotic effect tending to reduce mental alertness.

"4. Never use alcohol while on duty. Even in small quantities, it is a dangerous stimulant. It tends to throw out of balance the delicate reasoning processes and motor reflexes of the brain.

"5. Avoid excessive hunger, heavy eating, and eating hastily

at irregular intervals, all of which tend to produce drowsiness and a general slowing up of efficiency."

Today's MEDITATION
from
The World's Most Widely Used
Devotional Guide

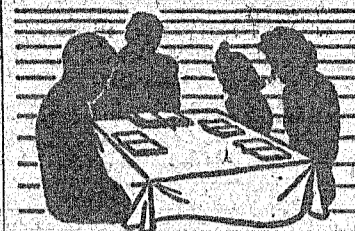

The Upper Room
THE UPPER ROOM, NASHVILLE, TENNESSEE

Read Ephesians 2:1-10.

By grace are ye saved through faith; and that not of yourselves: it is the gift of God. (Ephesians 2:8.)

While I was conducting a preaching mission in a village in the United Arab Republic, a man called Yassa invited three others and me for lunch. He prepared us a rich banquet at his house. He greeted us so nicely, saying, "We are greatly honored. Feel at home and help yourselves." Suddenly, his eyes were moist with tears. He hurried at once to another room and shut himself in.

As his wife saw my surprise, she stepped in and said, "I am sorry. My husband is a drunkard. He can't enjoy a meal unless he drinks. He wept because he couldn't eat with you."

A few minutes later, our host came back. He looked at me and said: "Please don't preach at me. I know more than you do what wine is. I have tried all means to overcome it, but in vain."

I replied: "I am not going to preach at you. I believe every word you say. But may I just add a word? There is a power that can save you. You need not try it; just trust it: It is the grace of Jesus the Saviour. Take hold of it through faith."

He did, and won a victory.

PRAYER:
Our loving Father, source of every good gift, grant us Thy gift of faith that links us with our all-powerful Saviour, through whom we become more than conquerors. In His name. Amen.

THOUGHT FOR THE DAY
Faith displaces our weakness with God's power.
— Tanius Zakhary (Egypt)

BE PROUD OF YOUR PUBLIC SCHOOL

All Texans should be proud of their school system. You are urged to pay some tribute to your public schools during the week of March 6 through March 10, 1961, designated by the Governor as Public Schools Week. Meet the teachers and learn their problems. It's your responsibility to see that the schools are doing the job you want them to do. Visit a public school and see Democracy in Action.

Stapling machines at the News Office.

**Plant Disease
Of the Week**

Harlan E. Smith,
Extension Plant Pathologist

**"Good" Sweetpotato
Seed May Carry
Internal Cork**

Internal cork is a virus and is probably the most common of all sweetpotato diseases. A survey has shown it to be common in all varieties. It causes brown to black, hard corky spots of varying size in the flesh of infected potatoes. The spots are not usually found in infected roots at harvest but make their appearance after the potatoes have been put in storage. This often causes the disease to go unnoticed.

After several months in storage, roots of susceptible varieties stored above 65-70 degrees frequently are unmarketable. Those stored at 55 to 60 degrees show few symptoms of the disease. Proper storage, however, does not cure the diseased roots and slips produced from such seed stock will transmit the disease.

The virus is commonly spread in the plant bed and field by aphids especially during the cooler weather in the spring. Plants affected by the virus show yellow spots on the leaves that become masked as the leaves grow older.

Internal cork is controlled by obtaining seed from producers with virus-free stock. Certified internal cork-free seed are easier to maintain in fields 100 yards or more away from a commercial sweetpotato field. Growers should check seed stock before planting. This can be done by slicing a representative number of potatoes as they are removed from storage. Diseased potatoes should not be used for slip production.

Porto Rico, Goldrush and Red Velvet are generally susceptible while Allgold, Red Gold, Yellow Jersey and Jersey Orange are less susceptible, but it must be remembered that the disease is present in all producing areas and in all varieties. The use of insecticides to prevent spread of the virus by insect carriers has not, as yet, been a successful means of control.

Contact your county agent for additional information on planning a sweetpotato disease con-

trol program. Ask for a copy of U-202, "Ways to Control the Weevil and Diseases of Sweetpotatoes" and USDA F. B. No. 1059, "Sweetpotato Diseases." (Revised, 1959).

**Good Driving Calls
For Good Attitude
And Good Sense**

The application of the "Golden Rule" has recently been suggested to drive home our moral responsibility with regards to highway safety. The idea makes good sense, in the viewpoint of J. O. Musick, General Manager of the Texas Safety Association, but the citizen driver must also be armed with some hard facts.

In a recent survey, drivers exempted themselves from the likelihood of an accident for these four reasons: (1) They always look out for pedestrians, (2) They drive fast only on straight highways when the weather is clear and dry, (3) Their car is in good mechanical condition, and (4) They are experienced drivers.

Now let's look at the statistical record: (1) One-third of the pedestrians killed (over a given year) were jaywalkers, i.e. they pop out from behind parked cars; (2) 76% of the vehicles involved in accidents were traveling straight ahead, and four out of five accidents occurred in clear weather and on dry roads; (3) Studies support the fact that most accidents involve cars with no apparent defects, and (4) The drivers with less than one year's experience constitute 7% of all motorists, yet were in only 3.4% of all fatal accidents recorded.

The Texas Safety Association

SAVE 'EM!

**EXPERT SHOE
REPAIR SERVICE
BOOTS**
Made to Your Specification
Guaranteed To Fit
TOMLINSON
BOOT & SHOE SHOP
Coleman, Texas

whole-heartedly supports the Golden Rule application in our approach to the highway safety problem, but adds this one suggestion: Good driving calls for more than good sense — it calls for good attitude.

A fellow wouldn't mind loaning his lawn mower if the borrower wouldn't take it out of the yard.

USE
BOTTLED GAS

- Clean and Safe
- Best For Heating
- Higher BTU Rating
- Best For Cooking
- Approved By Architects
- No Mudd
- No Fuss

PHONE 9-3551
Night Phone 4599

Prompt Delivery
Coleman
Butane Gas Co.

**Clearance
SALE**
HARGETT'S
**Big Annual
SALE**
Is Still In Progress
**Come... See
Buy... Save**
Hargett's Man Shop
110 Commercial Coleman

"Be Prepared"
BOY SCOUT WEEK FEBRUARY 7-13

CONGRATULATIONS BOY SCOUTS OF AMERICA ON YOUR 51 YEARS OF ACHIEVEMENT... WE EXTEND OUR VERY BEST WISHES.

The surest way of being prepared for the future is to start a savings account at this bank today. Come in and discuss your financial problems with us.

★
FRIENDLY
Coleman County State Bank
Member FDIC Coleman, Texas

Santa Anna News

ESTABLISHED 1886
JOHN C. GREGG
Editor and Publisher
PUBLISHED EVERY FRIDAY
AT SANTA ANNA, COLEMAN
COUNTY, TEXAS

FEBRUARY 10, 1961

SUBSCRIPTION RATES

IN COLEMAN COUNTY	
1 Year	\$2.00
6 Months	\$1.25
OUTSIDE COLEMAN COUNTY	
1 Year in Texas	\$3.00
6 Months in Texas	\$1.75
1 Year outside Texas	\$4.00
6 Months outside Texas	\$2.25
1 Year outside U. S. A.	\$5.00

Advertising Rates on Request

The Publisher is not responsible for copy omissions, typographical errors, that may occur further than to correct it in the next issue. All advertising orders are accepted on this basis only.

Second Class postage paid at Santa Anna, Texas.



CLASSIFIED ADS

Minimum Charge 40c Weekly

ANNOUNCEMENTS

LODGE MEETING
Mountain Lodge No. 961 AF&AM will meet on Third Thursday each month at 7:30 p. m. Visitors are welcome. M. L. Guthrie Jr., W. M.; D. H. Moore, Sec. 2&3M

FOR RENT

ROOM FOR RENT. Mrs. Frances Everett. Phone Black 230-21fc

FOR RENT: Two bedroom unfurnished house across street from high school. Telephone Red 273. 4fc.

FOR SALE OR TRADE

AT BROWN'S PLASTIC FLOW-SHOP. 1008 Wallis, buy your Plastic Tote Bags, Art Foam and other materials, including miniature fruit corsages for bright Spring and Summer bags. 6-9c.

BUY or SALE: Good used furniture. W. M. Morgan. 30fc.

FOR SALE: Hale Manufacturing Co. Stock Trailers. All types and sizes. Most reasonable prices in West Texas. Also several used trailers. James T. Dockery, phone 187, Box 241. 10fc.

FOR SALE: Two registered Delaware Lamb Bucks. Cheap. Les Guthrie. 4c.

FOR SALE: Several used TVs in good condition. Geo. D. Rhone Co., Coleman, Texas. 48fc.

FOR SALE: Turkey eggs for cooking purposes. 20c dozen. Griffin Turkey Farm. 5fc.

THE ABILENE REPORTER-NEWS can be delivered to your home or business address, mornings and Sundays, by contacting John W. Gregg, Phone 348 pr 45. 32fc.

FOR SALE: Good used refrigerators, automatic washers, wringer washers, clothes dryers and gas cook stoves. Terms to suit YOU. Geo. D. Rhone Co., Coleman, Texas. 48fc.

WANTED—TO BUY

WANTED: All kinds of sacks, burlap or cotton feed bags. Top market prices. Coleman Bag & Burlap Co., phone 27, Santa Anna. 4fc.

CARD OF THANKS

We express our deepest thanks and appreciation to our many friends and neighbors for the kindnesses extended us in our hour of bereavement.
The family of A. E. Hasserodt. 6p.

CORRECTION

In a Card of Thanks from the Bud Laughlin family, published January 6, we accidentally omitted the name of Gray Laughlin. We are sorry for the error, but happy to make the correction.

OPEN HOUSE

Public Schools Week comes but once a year. All the schools in the community will hold open house that week. They invite the parents of their students, and others to visit their public schools. The officials want you to see just what they are doing to build character, to mould good citizens, worthy of their heritage of American citizenship. So, take advantage of this opportunity and visit your public schools, during Public Schools Week.

GO TO CHURCH SUNDAY

Our WASHINGTON Letter

By Congressman O. C. FISHER

BY A FIVE-VOTE MARGIN the House last week okeyed the packing of the House Rules Committee. By this action two liberal Democrats and one Republican will be added to the Committee's membership, thereby shifting control from a fairly conservative majority to a liberal control.

A coalition composed chiefly of Northern Democrats and liberal Republicans steamrollered the change. Reminiscent of the old Supreme Court-packing days, observers view this action as a device to speed enactment of extra spending and welfare state measures.

In recent years the Rules Committee has served as a balance wheel and a bulwark against excessive spending schemes, and has saved the American taxpayers billions of dollars. This aroused the ire of House radical-liberals, who organized a "Study Group" to deflate the Committee's power.

AIDED AND ABETTED by the left-wing "Americans-for-Democratic Action" (ADA) and Walter Reuther's COPE the Study Group appealed to Speaker Sam Rayburn to lead their drive.

Actually there is more to this thing than meets the eye. Proponents claimed the Rules Committee would block the five-point program which President Kennedy has said he wants Congress to enact at this session. But they fail to explain that every one of the five Kennedy proposals was voted upon (but not enacted) in the House last year after being cleared by the Rules Committee! And the Committee Chairman has given assurance clearance will again be given this year.

So why all the furor for the change? Here's one possible clue: Under existing law and procedure if an appropriation bill, for example, contains funds for purposes not previously authorized by an act of Congress, such items may be stricken out on a point of order. But the Rules Committee has the power to "Waive" the right to raise such point of order. This Rules Committee action, if approved, could conceivably provide a field day for the free spenders, who except for the "waiver" device, might never get their pet schemes authorized by Congress.

The Rules Committee also recommends whether any amendments may be offered to a bill, and can limit amendments to those approved by the Committee, etc.

Believing that the cause of good government can best be served by maintaining an independent Rules Committee, not dominated by pressure groups, I joined with six other Texas Members in resisting heavy pressures and voting against the packing scheme.

It may be of interest to report that preceding the vote I received many letters, telegrams and telephone calls on the subject, coming chiefly from my district. By actual count 366 of these opposed and 12 favored the attack on the Rules Committee.

Night Hunters Pay Big Fines; Lose Licenses

Austin — Night hunters fared roughly in the courts during December, according to the regular monthly arrest report of the law enforcement division of the Game and Fish Commission. During the month 124 hunters were arrested for hunting deer with headlights. Most of them paid fines ranging from \$50 to \$200 and quite a few of them had their hunting licenses suspended for a year.

During the month there were 576 arrests. Fines were paid totaling \$21,339.94 plus \$966 in costs for a grand total of \$22,305.94.

A number of other persons also were arrested and fined for hunting from automobiles. Generally, violations came for exceeding bag limits or shooting game out of season. There were 140 persons also who paid fines for either hunting or fishing without a license.

WHITE BASS RUNNING

Austin — Good white bass runs are being reported in most of the larger impoundments of Texas, according to reports of fishery biologists of the Game and Fish Commission. The Texas limit on white bass (sanders) is 25 per day.



NEW FARM OUTLOOK IN WASHINGTON

An immediate attack on the vital short range operating credit problem for farmers, along with a more favorable prospect for cotton producers, are the two major developments of the new Kennedy-Johnson administration anticipated for the near future by Texas Agriculture Commissioner John C. White.

Returning from a visit to Washington which included conferences with Secretary of Agriculture Orville L. Freeman and renegotiation of Federal-State cooperative agreements, Commissioner White found the attitude of the new agriculture team in Washington both realistic and enthusiastic.

"It was my impression," White said, "that Secretary Freeman and his assistants are demonstrating a profound sense of obligation to agriculture. They are sincere in their determination to help the family-size farmer to maintain a reasonable standard of living and to stand on his own feet.

"As a group, I found them to be highly intelligent and quite young. Their average age is probably 40 or 41 years. They are coldly realistic about our farm problems — that is, they are fully aware there is no panacea which can be instituted to provide any quick or easy solutions. At the same time, they are enthusiastic in their approach to the job."

White said he was impressed by John Baker, the new farm credit administrator, and his grasp of both the short range and long range credit problem of American farmers. The commissioner pointed out that the provision of immediate operating credit is vital to farmers in some parts of Texas where unfortunate weather conditions last year created situations approaching hardship.

"I found them willing to listen to our problems," said White, "and a spirit of eagerness to do something about them. I, for one, could feel quite a change in the Washington agricultural climate."

Secretary Freeman, the Texas commissioner reported, is showing determination "to use every ounce of his strength to use the abundance of American agricultural production to help America and the free world. The basis of his outlook is a recognition of the need for farmers to receive a fair return from their investment and their labor, on the same level as any other type of industry or business."

Auto Registration To Reach 4 Million In Texas This Year

Austin — February-March is the renewal period for motor vehicle license plates in Texas, announced State Highway Engineer D. C. Greer today.

Texans will notice a newly designed license plate for 1961. A different style of letters and numerals have been used to make the plate more readable from a distance. Black letters and numerals on a white background is the color scheme for 1961.

A new numbering system will be used for some classifications such as trailers, truck tractors and buses. These classifications will have a one-letter prefix with from two-to-five digit numerals. For example: A trailer number could be A-10 or A-12345. The numbering system for other classifications will remain the same as 1960. The change in the system was brought about by the ever increasing number of registered vehicles in Texas.

The Texas Highway Department estimated that vehicle registration in Texas for 1960 will total 4,800,000. This places Texas third in the nation in registered vehicles, following California and New York.

"Texas should reach the seven million mark by the end of this decade," Greer said. "There are more vehicles in Texas today than there were Texans in 1920 and the percent of increase in motor vehicles in Texas in the last four decades is twenty times the percent of increase in population. There are two Texans for every Texas-registered motor vehicle."

Greer stressed the importance of registering all automobiles and trucks in the county of the vehicle owner's residence.

"Do not ask the County Tax Collector to violate the law. He is required to demand to see your certificate of title and 1960 license receipt before he can issue your 1961 plates."

The penalty for operating a vehicle without home-county license plates is the same as operating a vehicle with no plates at all. Court fine can be as much as \$200, plus being required to register in the home county with a 20 percent penalty of the annual fee. Refunds cannot be granted for the illegal

plates.

Owners registering illegally in 1961 can expect to face court charges.

"Don't risk an illegal registration," Greer urged. "Remember, too, that a portion of all registration fees stays in your home county to benefit your local community."

Earnings Limits Raised for Social Security Payees

Beginning last month, many more beneficiaries who work will be able to be paid some of their social security benefits, according to R. R. Tuley Jr., district manager of the Abilene social security office.

As before, Tuley said, beneficiaries who earn \$1,200 or less in a year still get all their social security checks for the year. But, beginning in 1961, a person earning between \$1,200 and \$1,500 in a year will have only \$1 in benefits withheld for each \$2 earned over \$1,200. When earnings are more than \$1,500 a year, \$1 in benefits will be withheld for each \$1 earnings go over \$1,500.

Until now, earnings of even \$1 over \$1,200 could cost the beneficiary not only his entire monthly benefit, as high as \$120.00, but also any benefits payable to his dependents.

To illustrate the new provision, Tuley cited the example of the 68 year old worker who receives social security benefits of \$150 a month for himself and his 66 year old wife. Beginning in 1961, this man could work all year, earn \$3,100, and he and his wife will still get at least \$50 in benefits for the year. If he works all year, and earns \$2,100, they can receive \$1,050 in benefits, giving them an income from combined earnings and benefits of \$3,150 a year. Under the former law, no checks would have been possible for them, except as mentioned next.

He also indicated that some people who have applied for their benefits in years past may have overlooked certain provisions which have been in effect for some time. A beneficiary, regardless of his total earnings for the year, may receive his full benefit check for any month in which he does not earn more than \$100 or do substantial work in his own business. Also, beginning with the month of his 72nd birthday, a beneficiary may be paid all his benefits no matter how much he earns in that month and later.

Tuley urges working people past retirement age (65 for men, 62 for women) who have not yet applied for their social security benefits, to visit their social security office now or meet with a representative of that office when he is in their town. Even though earning fairly substantial annual amounts, many persons may now be able to collect some benefit checks during 1961 and later years. Schedules showing when the representative will visit the various towns are furnished all post offices.

ALL SEASONS ENDED

Austin — All major game hunting seasons on wild game in Texas are now closed, according to the Game and Fish Commission. There can be no more hunting on deer, turkey, dove, quail, ducks or geese until new seasons are set. Squirrel and javelina hunting is still legal in a few counties, but you'd better check with your game warden.

It's the rich man who doesn't hesitate to ask the store clerk to show him something cheaper.

Army Clothing 1/2 off at Reg's Trading Post, Coleman.

Mrs. Preston Bailey returned recently from Odessa, where she visited her daughter, Mr. and Mrs. J. B. Hartman and family. The Hartmans are the parents of twin sons, Daniel Preston and David Barton, born January 24.

Mrs. Lillian Parish of Fort Worth and Mrs. Nona Harrel of Frederick, Okla., daughters of the late Mr. and Mrs. C. F. Freeman, former residents of Santa Anna, were visitors here Saturday. They visited the local cemetery, and complimented the manner in which it is being kept very highly.

Mrs. Nancy Smith honored her mother, Mrs. Ed Spencer, and her daughter, Doris Smith, with a birthday dinner in her home Sunday. Mrs. Spencer's birthday was Monday, Feb. 6 and the daughter's birthday was Feb. 2.

Army Clothing 1/2 off at Reg's Trading Post, Coleman.

Billy Dean Tucker, Bobby Joe Wardlow, Carlton Griffin and Charles Fudgit, all members of the local National Guard, left Monday of last week for six months training at Fort Hood, Texas.

Home Improvement And Landscaping Meeting Held

A meeting of the County Extension Home Improvement and Landscaping Committee was held Friday, Feb. 3, from 9 to 10 a. m. in the Hospitality Room of the First Coleman National Bank in Coleman. Plans were completed for an all-day workshop, to include training on lawns, trees and shrubs, with emphasis on soils, insects and

diseases in each of the three areas of training.

Four extension specialists from A. & M. College will conduct the all-day session, to be held at the National Guard Armory Building in Coleman Tuesday, March 7th.

A detailed schedule will be published before the meeting date. It is hoped that every one who is interested will attend all or any part of this informative meeting.

Attend church regularly.

WEEK END

FOOD SPECIALS

AT HARVEY'S

MORE QUALITY SAVINGS! SERVICE!

PURE
LARD 6 lb. Pail **.98**

RE-CLEANED
PINTOS 10-lb. Bag **.98**

FRESH
Tomatoes 2 lbs. **.25**

KIMBELL'S — Sour or Dill
PICKLES Qt. **.25**

GIANT SIZE
CHEER Pkg. **.65**

MAXWELL HOUSE — Drip or Regular
COFFEE 1 lb. Can **.65**

OLEO lb. **.15**

FRESH PORK
LIVER lb. **.15**

GOOCH'S — Tender, Mild
14-16 Pound Average
HAM lb. **.49**

BARBECUE

Beef - Pork - Chicken
COOKED DAILY

Fresh Home Made Pies and Cakes
Cooked Daily By Mrs Jewell Ray

Double FRONTIER STAMPS On Wednesday with \$2.50 or More Purchase.

HARVEY'S GROCERY

PHONE 30 WE DELIVER
No Delivery Between 11 a. m. & 1 p. m.
No Delivery After 5 p. m.

20th Century Club Studies "Wills" At Friday Meeting

Mrs. Roy Stockard led a discussion on "What You Should Know About Wills," when the 20th Century Club met in the home of Mrs. W. E. Vanderford Friday afternoon, Feb. 3. Mrs. Stockard also gave a report on the local Cancer program, and what they are trying to do. She is chairman of the Service Committee.

The club members will help make dressings and bandages when they are ready to start that part of the program.

Mrs. Clifford Stephenson reported on a plan to re-paint the church signs on the highways entering the city. The Council of Church Women are sponsoring this project, and have requested help from other clubs and organizations.

The club also voted to meet only one time each month, with the Third Friday being set as the meeting day. Mrs. Sam Rutherford resigned as Secretary-Treasurer. Mrs. Warren Aldridge will take her place until time for the election of new officers.

Secret pals will be revealed at the next meeting. Mrs. Roy Stockard will be hostess to the all-day meeting and quilting.

The hostess served refreshments to the six members present.

Liberty Home Dem. Club Meeting

The Liberty Home Demonstration Club met in a called meeting Wednesday, February 1, at 2:00 p. m. in the Community Center. Mrs. J. M. Field, president, was in charge of the meeting. She led the Prayer and Pledge.

The 1961 Year Books were distributed and filled out. A study and discussion of the books followed.

Mrs. W. H. Pittard gave the Treasurer's Report. Mrs. H. W. Gray, Council Delegate, gave the Council Report.

Hostesses for each month of the ensuing year were appointed by the president.

After the club adjourned, Mrs. Pittard and Mrs. Field served refreshments of cookies, home made candy and bottled drinks to the seven members present.

Local 4-H Club Regular Meeting

The Santa Anna 4-H Club met in their regular meeting in the Community Room of the Santa Anna National Bank Thursday, Feb. 2 at 5:30 p. m. There were 18 members present, along with five adult leaders. Bobby Clifton, president, presided during the business meeting.

New business brought before the organization was the election of two couples to enter the 4-H King and Queen Contest. The couples are Bobby Clifton and Linda Horner; and Jimmy Eubank and Beth Irick.

John Hensley reported on the Rifle subject matter group, and announced eliminations for the rifle team would be held Tuesday, Feb. 7th.

"Food for Disaster Times," was demonstrated by Mrs. Dora Newman, Assistant H. D. Agent.

It was announced that National 4-H Week would be observed March 4-11, and the 4-H Share-the-Fun Festival will be held March 18.

Bill Moore on 4 Committees in Texas House

Representative J. W. Moore of Ballinger was named today by Speaker James A. Turman as member of the following committees of the House of Representatives of the 57th Texas Legislature:

- (1) Conservation and Reclamation
- (2) Education
- (3) Local and Uncontested

(4) Public Lands and Buildings

Representative Moore is a respected member of the House," Speaker Turman said, "and we expect him to work with energy and ability to do a good job for the people of Texas. I know he will conduct himself in such a way as to confirm the confidence I have in him as indicated by these responsible assignments."

Representative Moore is now serving his 1st term in the Legislature and is recognized by his colleagues for his hard work and his devotion to duty.

To Train Recreation Leaders

College Station — "Community Fun in Sixty-One" is the theme for the annual Longhorn Recreation Laboratory to be held February 19-25 at Glen Rose Methodist Camp, Glen Rose, Texas.

According to Dr. Bardin H. Nelson, Department of Agricultural Economics and Sociology, Texas A&M College, the non-profit organization is designed to develop leadership and recreational skills among Boy and Girl Scout leaders, 4-H Club adult leaders, county extension agents, church recreational specialists and community leaders.

Dr. Nelson said we don't want any individual to miss this opportunity to gain from this most effective training program. Craft training to be offered includes mosaics, leathercraft, basket weaving, tin can craft, contoured glass, woodenware, copper and brass tooling, campcraft, ropecraft, jewelry making and outdoor games.

Other subjects will include singing, party games, outdoor cooking, family recreation, folk and square dancing, planning recreational activities and homemade equipment for games. Instructions and demonstrations will be given by an outstanding staff, Dr. Nelson added.

The A&M sociologist pointed out that attendance is limited to 100 adults and advanced registration is suggested. He added that local county extension agents, in most instances, can supply detailed information on the training school. Reservations should be sent to Capt. W. P. Knox, Route 4, Box 392, Austin, Texas.

Mr. and Mrs. Bill Mulroy spent the weekend in Houston with their daughter, Mr. and Mrs. Wayne Horton and family.

GO TO CHURCH SUNDAY.

Super \$7.00 Special

With the purchase of \$7.00 or more in groceries, meat and produce (excluding cigarettes) you can buy
SUGAR - Imperial Pure Cane 10-lb. Bag 69c
 Limit One To The Customer

PRICES GOOD FRIDAY AND SATURDAY

BISCUITS - Kimbell's	4 cans	29c
HOMINY - Kimbell's	2 300 Size Cans	25c
PAPER TOWELS - Zee	2 Giant Rolls	59c
WESSON OIL	1/2 Gallon Only	1.15
CHERRIES - Red Sour Pitted	2 303 Cans	45c
GREEN LIMA BEANS - 300 Cans	2 for	35c
WAX PAPER - Cut Rite	125-ft. Roll	29c
PEACHES - Yellow Cling in Syrup	Lge. 2 1/2 can	25c
LUNCHEON MEAT - Decker's	12-oz. Can	39c
POTATOES - Red McClure's	10-lb. Bag	35c
FISH STICKS - Frionor	10-oz. Pkg.	35c
FRANKS - Decker's All Meat	Pound	49c
BEEF - Round Steak	Pound	79c
HAMBURGER - Fresh and Lean	Pound	39c

HOSCH GROCERY

OPTOMETRIST

Dr. E. H. Henning, Jr.



117 Commercial Avenue

Coleman, Texas

Phone 8944

OFFICE HOURS

9:00 A. M. to 5:00 P. M.

SATURDAYS, 9 to 12

Open Thursday, Friday & Saturday 7:00 to 9:00 p. m.

Sunday — 2 to 4 p. m.

For Private Parties Call 9-1407

Free Skate on Your Birthday

Thompson Roller Rink
 Old Air Port Road
 Coleman, Texas

WE SALUTE THE BOY SCOUTS



It's
BOY SCOUT WEEK



Congratulations
 On Your
 51 Years Of
 Great
 Achievements

GOOD LUCK

February 7-13

WE WISH YOU CONTINUED
 SUCCESS THROUGH THE YEARS AHEAD.

— THE SCOUT LAW IS SOUND —

- TRUSTWORTHY
- LOYAL
- HELPFUL
- OBEDIENT
- FRIENDLY
- COURTEOUS
- KIND
- CHEERFUL
- THRIFTY
- BRAVE
- CLEAN
- REVERENT

First Coleman National Bank

Always Willing — Always Prepared

Member FDIC and Fed. Res. System

Coleman, Texas

Texas Rehabilitation Center Short on Funds — Not Words

Gonzales — An "over-supply" of words as well as a shortage of dollars is plaguing The Texas Rehabilitation Center of Gonzales Warm Springs Foundation these days. Walter H. Richter, executive director, observed this week.

"Nearly anyone you talk to about this Center will inform you that the State is taking it over, or that the Methodist Church is taking it over, or that we are on the verge of closing down," Richter said.

"To my best knowledge none of these eventualities is about to

take place — except that, if these rumors keep being repeated, our backers will be inclined more and more to withdraw their support. Then we might have to throw in the towel," he added ruefully.

Richter pointed out that he had knowledge of donations, some of them rather sizeable, being withheld because the donors did not wish "to invest in a losing proposition."

"The truth is that every dollar contributed will be expended on the care of severely disabled Texans whether we are in business two weeks or two centuries," he stated. "Only when the donation is not made and the care is not provided is it truly a losing proposition — and

the only real losers are our handicapped citizens."

Richter acknowledged it is true that the Center's management is constantly seeking ways and means to strengthen its financial position. "We would welcome an alignment with some organization or even the State if this would assure continuity for this vital and badly needed work, but at the moment there is not even a slight probability of this taking place," he stated.

"The surest way to keep this program going is for everyone to pitch in and help with a contribution — even if it is only a dime or a dollar," Richter said.

Attend church regularly.

Thanks, Friends...

For the Fine Reception at Our Formal Opening the Past Weekend. We Enjoyed the Privilege of Serving You. We Invite You to Visit Us Regularly. Jackie Walker Received the 10 Gals. Gasoline and Jay Goodgion Received the 5 Gals.

BECAUSE OF THE BAD WEATHER LAST WEEK WE ARE AGAIN OFFERING OUR \$1.00 Discount Certificates

Purchase 10 or More Gallons of Sky Chief or Fire Chief Gasoline and We Will Give You a Certificate Good for \$1.00 Discount on a Wash and Marfak Lubrication Job.

GET THE BEST — GET

PENNSYLVANIA TIRES



The Best Tire With The Best Guarantee

SEE US TODAY

Mel's Texaco Service

Melvin and Eddie Bull — Owners and Operators

About Your Health

Texas deaths during 1960 showed the most substantial increase in 25 years according to provisional estimates compiled by the State Health Department's Records and Statistics Section.

Deaths for 1960 were seven percent above the 1959 figures with comparative death rates of 821.2 per 100,000 population for 1960; and 782.9 deaths per 100,000 for 1959.

Over two-thirds of the increase in Texas deaths occurred during the first three months of 1960. This was during the peak period of last year's influenza outbreak.

Health Department statisticians point out that during the first three months last year, there were significant increases in the number of deaths from influenza, pneumonia, and heart diseases over the corresponding period during the previous year.

Because of the rapidly increasing number of elders in the State population, Texas authorities were not alarmed at the sharp rise in Texas deaths reflecting the overall trend for the

entire United States during 1960, including the startling increases experienced during the early months.

Still the number-one killer, heart disease, accounted for 28,000 of the total 79,000 deaths in Texas during 1960.

In second place on the 1960 statistical sheets, was malignant neoplasms (cancer), which claimed over 11,000 Texas lives.

On the credit side was the noticeable drop in the motor vehicle accident death rate from 26.9 per 100,000 in 1959 to 24.5 per 100,000 population in 1960. All other accidents showed a slight rise in the death rate over the preceding year.

While the total number of live births for a single year was the second highest in history, the birth rate continued its slight decline over the past few years.

There were nearly 249,000 live births in 1960. However, there were 7,200 infant and 4,200 fetal deaths during the same period. (A weekly feature from Public Health Education Division, Texas State Department of Health.)

Duck Harvest Study is Made By Biologists

Austin — Each year, the wildlife restoration division of the Game and Fish Commission

Weah McCulloch, Sec.-Treas.
Bettie McCulloch, Mgr.
Standard Abstract Co.
City & County Maps For Sale
405 Bank Bldg. Coleman

- FURNITURE NEW AND USED
 - STOVES NEW AND USED
 - GOLD SEAL LINOLEUM 6 — 9 — 12 FOOT
- SEE US BEFORE YOU BUY

Frank Lewis FURNITURE
West of Courthouse
Telephone 9-2366 — Coleman

sends out questionnaires to waterfowl hunters over the State. The information requested is important to the whole waterfowl program. Without it, biologists stand very little chance of getting an accurate count of the duck, goose, and coot harvest for the season just passed.

On Jan. 8 some 4,500 questionnaires were sent out. Of this number, approximately 2,500 have been returned with the information requested. A duplicate sheet will be sent out on Feb. 1 to those hunters who did not send the first one back to the Commission offices in Austin.

According to Bob Singleton, assistant director of the division, the information desired includes the species of ducks or geese killed, the number of these species taken plus the number of coots bagged, and the county in which they were killed.

A biologist may learn many important facts and trends that can help him plan the next year's harvest. He could learn that there's a tie-in between the weather and peak migrations. Or, he may discover that there is a definite relationship between the length of a season and the bag limit. He could learn which species were under the heaviest gun pressure and when the heaviest gun pressure occurred. It's all important and necessary information.

"If you didn't kill any ducks or even if you didn't go hunting, send the questionnaire back," said Singleton. "We're just as interested in learning this as anything else."

Never accept a social security card as enough identification for cashing a check for a stranger.

Rockwood News

By MRS. JOHN C. HUNTER

Mrs. Otto Smitherman of Fort Worth spent last week with Mrs. Kate McIlvain. Mr. Smitherman came for her Friday and spent the night with Mr. and Mrs. Fox Johnson. Wednesday guests in the McIlvain home were Mr. and Mrs. Roy Johnson of Christoval, Mrs. Bob Johnson of Coleman, Mrs. Earl Cozart of Whon and Mr. and Mrs. Fox Johnson.

Mrs. Smitherman spent Thursday night with Miss Bernice Johnson. They visited until bedtime with Mr. and Mrs. Fox Johnson.

Mrs. Smitherman was a Friday night guest with Mrs. Era Blackwell. Mrs. F. E. McCreary was an evening visitor with them.

Tommy Athanas and Charles of San Angelo spent Friday with Mr. and Mrs. C. F. Nevans.

Mr. and Mrs. J. E. Porter of Utopia and Mr. and Mrs. Olin Horton and children of Midland were weekend guests with Mr. and Mrs. Johnny Steward. Other Sunday guests were Mr. and Mrs. James Steward and Jamie Kay, Mr. and Mrs. Tony Rehm, Wade and Mary.

Mr. and Mrs. Bert Turney of Whon and their guests Mr. and Mrs. Cleve Fox of California visited Friday afternoon with Mr. and Mrs. John Hunter.

Mr. and Mrs. Miller Box of Fort Worth visited relatives this week.

Mr. and Mrs. James Estes and family were dinner guests Wednesday with Mr. and Mrs. Leffel Estes and family. Taylor Boatright of Coleman spent Wednesday night and Mr. and Mrs. Bob Nixon of Valera visited Thursday.

Nikki Johnson spent Saturday night with Mr. and Mrs. Fox Johnson.

CWO and Mrs. Glenn Jones and boys of Fort Hood spent the weekend with Mr. and Mrs. F. E. McCreary. Mrs. Smitherman, Mrs. Blackwell, Mrs. Jack Cooper, Mrs. McIlvain, Sharon and Leslie visited Friday afternoon with Mrs. McCreary.

Mr. and Mrs. J. A. Hunter visited Friday evening with Mr. and Mrs. R. E. Briscoe at Waldrip. Mr. and Mrs. Tommy Briscoe and children were Saturday supper guests with the Hunters. Lana and Randy spent the night. Frank Hodges of Lohn visited Saturday evening. Don Hunter was a Sunday dinner guest with the Briscoes.

Bill Steward underwent surgery at the Brady Hospital Tuesday.

Mrs. Carl Buttry spent Saturday night in San Angelo with Mr. and Mrs. Leroy Casey, Lana and Jerry Carl. Lana came home with her for this week.

Mrs. Smitherman spent Tuesday with Mrs. Aubrey McSwain.

Mr. and Mrs. A. L. King were in Coleman Friday. She spent the day with Miss Sammie Stewardson. Mr. King visited each day last week with Willie King, who is in the hospital.

ROCKWOOD H. D. C. CALLED MEETING

Mrs. Henry Smith presided at a called meeting of the Rockwood Home Demonstration Club at the Rockwood Community Center last Wednesday.

Mrs. James Steward gave the Council report and explained the Year Books, which were then filled out. Recommendations were read and approved.

Mrs. Curtis Bryan and Mrs. Bill Bryan served doughnuts and coffee to Mmes. James Steward, Johnny Steward, Marcus Johnson, F. E. McCreary, Henry Smith, John Hunter, Jack Cooper, Ray Caldwell and A. L. King.

SHIRLEY Upholstering Company
415 W. Live Oak
Coleman, Texas

- Reupholstering
- Seat Covers
- Remodeling
- Repairing

HASSOCKS FOR STORAGE CEDAR CHESTS

Furniture Re-Built, Re-Styled, Re-Covered At An Economical Low Price.

New Repossessed Inner-spring Mattresses And Old Mattress \$24.50

Good Rebuilt Furniture Of All Kinds

Satisfaction Guaranteed

Whon News

By MRS. TOM RUTHERFORD

Old man winter is still playing its wintery tricks in Coleman County. Mr. Ground Hog may not need stay in his winter bed for six weeks, but he sure better stay close the first week if he doesn't want a winter touch. It has been snowing here since Sunday afternoon.

A large crowd attended the community supper here Saturday night. All reported a fine time with plenty of food. Mr. and Mrs. Bill Price and Mr. and Mrs. O. B. Yancy of the Shields community were present. We always welcome anyone who can attend.

Mr. and Mrs. Earl Cozart and Mrs. Bob Johnson visited with Mr. and Mrs. Tom Bradley Friday night. Mrs. Johnson of Coleman is visiting her daughter, Mr. and Mrs. Earl Cozart, here.

Mr. and Mrs. Cleve Fox of California and Mrs. Bert Turney were supper guests with Mr. and Mrs. Walter Yancy and children Thursday night. Mr. and Mrs. Fox also attended the community supper here Saturday night.

Mr. and Mrs. Wimpy Watson of Waco, were weekend visitors in their home here, and attended the community supper here Saturday night. The Watsons looked wonderful.

Mrs. Floyd Morris, who has been living in Brownwood since the beginning of school, has moved back in her home here. Mrs. Morris is suffering from a double compound fracture of her leg, near the ankle. Sorry she isn't feeling so well.

Becky and Mark Turney of Santa Anna spent the weekend with their grandparents, Mr. and Mrs. Bert Turney.

Mrs. Earl Cozart and Mrs. Bob Johnson visited with Mrs. Kate McIlvain and other relatives in Mrs. McIlvain's home one afternoon the past week.

Friends will be sorry to hear Mrs. Gus Fuller has been a patient in a Brownwood hospital the past week. At the first of the week she was reported to be very ill. Our latest report is she is improving. We certainly wish for her a speedy recovery. She is still in the hospital.

We are glad to report Mr. Babe Gardajner is improving from a recent illness in his home here. He is able to be out some.

Cheryl Fitzpatrick visited Lynda Sue Rutherford Sunday afternoon.

GO TO CHURCH SUNDAY.

Shields News

By MRS. E. S. JONES

Reports of the rain Saturday night were about 1 1/2 inches in most parts of the community. Sunday and Monday it snowed.

Tuesday Mr. R. A. Milligan entered St. John Hospital in San Angelo and on Wednesday had eye surgery. He was dismissed Saturday, and is at home and doing nicely.

Mr. and Mrs. Carl Stewardson of Westville, Indiana and Mr. and Mrs. Fred Stewardson of Finley, Ill. spent Tuesday night with the W. T. Stewardson family. Mrs. Bessie Stewardson visited with them Tuesday evening.

Congratulations go to John Dillingham, whose lamb entries in the Fort Worth Stock Show won first place on pen of three Corriedales and second place in open class Corriedales. Tommy Stewardson also entered lambs in the show.

Mr. Bert Fowler and Larry visited Saturday with Mr. Jake LeMay, a patient in the Coleman Hospital.

Visitors at the Church of Christ Sunday were Mr. and Mrs. Winifred Watson of Waco, Larry Cullen of Wichita Falls, Elwin Hipp of Abilene and Glendon Eppler of Fort Worth.

Mrs. O. H. Watson and Mrs. E. S. Jones spent Thursday in San Angelo visiting the Lige Jones family and Mr. and Mrs. W. J. Steward.

Thursday Mr. and Mrs. A. D. Eppler and Mrs. Roy Bledsoe attended the funeral of an elderly friend, Mr. O. O. Newton at Evant. Mr. R. E. Eppler also attended and spent the weekend with his daughter, Mrs. Ruby Hiller and family.

Mrs. Norman McCoulskey (the former Rowena McClain) and children, Cathy, Dianne and Kevin of San Angelo, are spending the week with the Grady Williams family.

Bro. and Mrs. Hazen Simpson were guests of Mr. and Mrs. Glenn Scarborough and Sherry on Sunday.

Friday Mr. and Mrs. Geo. Cobb attended the funeral of Mrs. Jack Watkins' father, Mr. Anderson at Rising Star. Mr. An-

der was a retired Methodist minister.

Glendon Eppler and a friend, Larry Cullen of Wichita Falls, students at a Drafting College in Fort Worth, spent the weekend with Glendon's parents, Mr. and Mrs. A. D. Eppler.

Mr. and Mrs. Stuart Williams of Harlingen, who have been visiting relatives here and in Santa Anna returned to their home Tuesday.

VISIT YOUR SCHOOL. Public Schools Week is the week that the public schools are open to adults. It is an annual event in Texas education. It is a chance for you parents to see for yourself what the schools are doing. These public schools are YOUR schools. You build them. You maintain them with your taxes. They are major factors in developing the character of your children. Visit them this week. See them in action during Public Schools Week.

Still working past retirement age? 'Twould be a good bet to file your social security claim anyway; see your social security office.

Electrical Motor And Refrigeration SERVICE

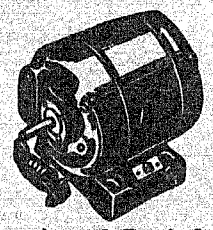

We Repair and Rewind Electrical Motors Of All Kinds And Give You Prompt, Expert Service On Refrigeration

BOZEMAN ELECTRIC SHOP
Coleman, Texas

Service Calls 6281
Night Calls 7399

MONUMENTS
Coleman Monument Works
Phones — Day 8276 — Night 4341
1301 East 9th St. Coleman

Hearts Beat Faster With



PANGBURN'S Milk and Honey CHOCOLATES

Be My Valentine . . .

means MORE when you say it with a box of PANGBURN'S Milk and Honey Chocolates in beautiful heart packages . . . an inspired creation whose beauty and taste match the sentiment of the day.

SELECT FROM OUR BETTER CANDY DEPARTMENT

Phillips Drug Store
"Prescription Specialists"

BOY SCOUT WEEK



FEBRUARY 7-13

"Be Prepared"

Build For A Better Tomorrow

WE CONGRATULATE THE BOY SCOUTS ON THEIR 51ST ANNIVERSARY

Coleman Gas Company

SPECIAL NOTICES

NOTICE

TO THE REAL AND TRUE OWNERS, WHETHER HEREINAFTER NAMED OR CORRECTLY NAMED OR NOT, OF PROPERTY ABUTTING UPON AVENUE B AND SUNDRY OTHER STREETS WITHIN THE LIMITS HEREINAFTER DESCRIBED IN THE CITY OF SANTA ANNA, TEXAS, AND TO OWNING OR CLAIMING

ANY SUCH ABUTTING PROPERTY, OR ANY INTEREST THEREIN, AND TO ALL INTERESTED IN ANY OF THE PROCEEDINGS, AND TO ALL INTERESTED IN ANY OF THE CONTRACTS OR OTHER MATTERS HEREINAFTER MENTIONED.

Notice is hereby given to the real and true owners, whether hereinafter named or correctly named or not, of property abutting upon Avenue B and sundry

other streets within the limits hereinafter defined, in the City of Santa Anna, Texas, and all persons owning or claiming any such abutting property, or any interest therein, and to all others claiming or interested in any of said property, or in any of the proceedings, contracts and matters herein mentioned, that:

The City Council of the City of Santa Anna, Texas, by duly enacted Ordinance dated 2nd day of February 1961, has determined the necessity for, and ordered the permanent improvements of, the following described streets within the following limits, in the City of Santa Anna, Texas, to-wit:

UNIT NO. 1 — Beginning at the intersection of Avenue B and Fae Street; thence West on Avenue B to and through the intersection of Avenue B and Hays Street.

UNIT NO. 2 — Beginning at the intersection of Sealy and Mathews Streets; thence South on Sealy Street to the intersection of Sealy Street with U. S. Highway 67 and 84.

UNIT NO. 3 — Beginning at the intersection of Weaver and Mathews Streets; thence South on Weaver Street to the intersection of Weaver Street and U. S. Highway 67 and 84.

UNIT NO. 4 — Beginning at the intersection of Hays and Mathews Streets; thence South on Hays Street to the intersection of Hays Street and U. S. Highway 67 and 84.

UNIT NO. 5 — Beginning at the intersection of Avenue B and Mathews Street; thence South on Mathews Street to the intersection of Mathews Street and U. S. Highway 67 and 84.

UNIT NO. 6 — Beginning at the intersection of Avenue B and North 5th Street; thence South on North 5th Street to the intersection of North 5th Street and U. S. Highway 67 and 84.

UNIT NO. 7 — Beginning at the intersection of South Houston Street and Avenue C; thence East on Avenue C to the intersection of Avenue C and Banister Street.

UNIT NO. 8 — Beginning at the intersection of South Houston Street and Avenue C; thence North on South Houston Street until it turns West and then West on South Houston Street to the intersection of South Houston Street and Lee Street.

The City Council of the City of Santa Anna, Texas, has ordered each and all of said streets, within the limits indicated, to be improved by excavating, grading and paving the same, by the installation of drainage facilities and by constructing curbs and gutters, where adequate curbs

and gutters are not now in place, together with other drains, incidentals and appurtenances thereto; said paving to consist of a two coats of paving, the first coat being 1/4th inch of asphalt then 1/4th inch of crushed rock, the second coat being 1/4th inch of asphalt then 1/4th inch of crushed rock, type and width as provided for in the plans and specifications heretofore prepared by C. W. Stephenson, Superintendent of the City of Santa Anna; and heretofore approved and adopted by said City Council, all of said improvements to be done and constructed in the manner and of the materials as provided for in said plans and specifications.

That said City Council has caused C. W. Stephenson, Superintendent of the City of Santa Anna, to prepare and file the hereinafter set out estimates of the costs of such improvements and has heretofore by duly enacted Ordinance dated 2nd day of February, 1961, determined the necessity of levying assessments for a portion of the costs of the construction of said improvements against the property abutting upon said streets within the limits above defined, and the real and true owners thereof, and did adopt and determine the hereinafter set out proposed apportionment of the cost of said improvements between said City and the said abutting property owners, and the real and true owners thereof, and that the portion of said costs proposed to be assessed against the said abutting property, and the real and true owners thereof, will be in accordance with the FRONT-FOOT RULE or PLAN and did further adopt the following proposed rates and estimates of said costs in reference to and for each of said streets within the limits above defined and indicated in the following schedule by the Unit Nos. which uniformly pertains to all unit numbers of said streets, to-wit:

UNIT NO. 1: Front foot cost per curb and gutter \$1.00; Front foot cost for paving \$3.00; Total front foot cost to owners \$2.00; Total front foot cost to City of Santa Anna \$2.00. Total estimated cost of Unit No. 1 \$12,160.00.

UNIT NO. 2: Front foot cost per curb and gutter \$1.00; Front foot cost for paving \$3.00; Total front foot cost to owners \$2.00; Total front foot cost to City of Santa Anna \$2.00. Total estimated cost of Unit No. 2 \$4,256.00.

UNIT NO. 3: Front foot cost per curb and gutter \$1.00; Front foot cost for paving \$3.00; Total front foot cost to owners \$2.00; Total front foot cost to City of Santa Anna \$2.00. Total estimated cost of Unit No. 3 \$4,256.00.

UNIT NO. 4: Front foot cost per curb and gutter \$1.00; Front foot cost for paving \$3.00; Total front foot cost to owners \$2.00; Total front foot cost to City of Santa Anna \$2.00. Total estimated cost of Unit No. 4 \$4,256.00.

UNIT NO. 5: Front foot cost per curb and gutter \$1.00; Front foot cost for paving \$3.00; Total front foot cost to owners \$2.00; Total front foot cost to City of Santa Anna \$2.00. Total estimated cost of Unit No. 5 \$4,256.00.

UNIT NO. 6: Front foot cost per curb and gutter \$1.00; Front foot cost for paving \$3.00; Total front foot cost to owners \$2.00; Total front foot cost to City of Santa Anna \$2.00. Total estimated cost of Unit No. 6 \$4,256.00.

cost to owners \$2.00; Total front foot cost to City of Santa Anna \$2.00. Total estimated cost of Unit No. 6 \$2,080.00.

UNIT NO. 7: Front foot cost per curb and gutter \$1.00; Front foot cost for paving \$3.00; Total front foot cost to owners \$2.00; Total front foot cost to City of Santa Anna \$2.00. Total estimated cost of Unit No. 7 \$3,886.00.

UNIT NO. 8: Front foot cost per curb and gutter \$1.00; Front foot cost for paving \$3.00; Total front foot cost to owners \$2.00; Total front foot cost to City of Santa Anna \$2.00. Total estimated cost of Unit No. 8 \$3,886.00.

The cost of paving all intersections in each Unit is to be borne by the City of Santa Anna.

Each portion of said streets hereinabove described and designated by unit numbers constitute a separate and independent unit of improvements and the improvements constructed therein as separate and independent from each and every other unit of said streets, and the assessments to be levied for said improvements in each unit or portion of said streets shall be all together separate and independent of and from assessments to be levied in every other of said units and portions of said streets, and in making and levying said assessments against the property abutting upon one of said units, no matter or circumstances in connection with any other of said units shall be considered or have any effect upon other, all as fully and to the same extent as if separate proceedings and contracts had been executed with reference to the improvements to be made in each of said units.

A hearing will be given and held by and before the City Council of the City of Santa Anna, Texas, on the 27th day of February, 1961, at 10 A. M., o'clock in the City Council Chamber of the City Hall of the City of Santa Anna, Texas, to the real and true owners, whether named or correctly named herein or not, of all property abutting upon said streets within the limits above defined, and to all persons owning or claiming any such abutting property, or interest therein, and to all others owning, claiming or interest in said abutting property or any of the proceedings, contracts or matters and proceedings herein mentioned or incident to said improvements or contract herein described.

At said time and place all such persons, firms, corporations and estates, and their agents and attorneys, shall have the right to appear and be heard and offer testimony as to the said assessments, and to the amount thereof, proposed to be assessed against said property, and the real and true owners thereof, the lien and charge of personal liability to secure payment of said assessments, the special benefits to accrue to each such abutting property and the owner or owners thereof by virtue of said improvements, if any, or concerning any error, invalidity, irregularity or deficiency, in any proceeding or contract in reference to said improvements, and said proposed assessments, and concerning any other matter or things as to

which hearing is a constitutional prerequisite to the validity of said assessments, proceedings and improvements and on which they are entitled to a hearing under the Constitution and laws of the State of Texas and the proceedings of the City Council of the City of Santa Anna, Texas.

Following such hearing, assessments will be levied against each and every parcel of property abutting upon said streets, within the limits above defined, and the real and true owners thereof, for that portion of the costs of said improvements determined by said City Council to be payable by such abutting properties, and the real and true owners thereof, and said assessments shall be and constitute a first and prior lien upon said abutting property from the date filing of notice with the County Clerk of Coleman County Texas, in the Deed of Trust Records of said County as provided by Article 1220 (a) Revised Civil Statutes and shall be a personal liability and charge against the real and true owners thereof, as of said date, whether such property be described or correctly described, or such real and true owners be named or correctly named, in such proceedings or not, and no error or mistake or discrepancy in the names of such owner or owners or in describing said property in this notice or in any of said proceedings with reference to said improvements, shall invalidate any assessment or certificate issued in evidence thereof, but nevertheless, each parcel or property abutting upon said streets, and the real and true owners or owner thereof, shall be charged with, and liable for, said assignment which shall be valid whether or not such owner or owners be named or correctly named, or such property be described or correctly described, all as provided for under the Acts 1923, page 4; Act 1927 40th Legislature, page 334, Chapter 327, paragraph 1; Acts 1930 21st Legislature 5ths C. S. page 147; Chapter 21, page 236, Chapter 75, paragraph 1 (Article 1201 through Article 1220a RCS), as amended, under which said improvements, proceedings, and assessments be constructed, performed and levied.

Of all said matters and things, all owning or claiming any such abutting property or any interest therein, as well all others in anywise interested or affected by the things and matters herein mentioned, will take notice.

DONE by order of the City Council of Santa Anna, Texas, this 2nd day of February, A. D. 1961.

s/W. F. BARNES
Mayor of the City of Santa Anna
Attest:
s/PAULINE GARRETT
Secretary of City of Santa Anna
(SEAL) 6-8c.

Severely disabled persons with 5 years of social security credits in the 10 years before being disabled can now be paid at any age under 65.

When a congregation sleeps it's the person who needs waking up.

Splinters on the ladder of success are much sharper on the way down.



PICK UP AND DELIVERY

Laundry Service

Will Pick Up Your Laundry At Home Or At McKee Cleaners On Monday, Wednesday And Friday

SPECIAL DELIVERY IF REQUESTED

Coleman Steam Laundry

WELDON BOLDT, Owner
Coleman, Texas

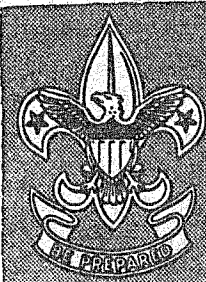

BOY SCOUT WEEK

February 7-13

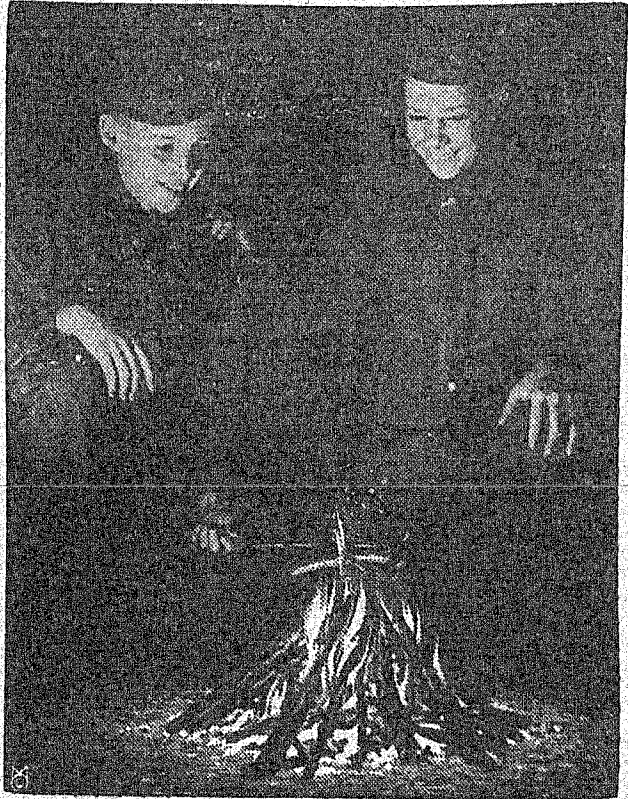

ONWARD FOR GOD AND MY COUNTRY

We Congratulate The BOY SCOUTS OF AMERICA On Their 51st Anniversary of Achievement.

BEST WISHES FOR THE FUTURE

Coleman County Electric Cooperative, Inc.

OWNED BY THOSE IT SERVES

- CELEBRATE -

Washington's Birthday

- WITH -



Special of the Month:

Cherry-Vanilla Ice Cream

ASK FOR IT AT YOUR FAVORITE GROCERY STORE

Church Attendance Last Sunday

FIRST BAPTIST CHURCH
Enrollment 305
Sunday School (9:45) 76
Morning Worship (11:00) 79
No Evening Services
Sermon topics for Sunday,
Feb. 12: Morning, "The Tragedy
at the Cross," Gal. 6:14; Even-
ing, "Come and See," Rev. 6:1-
17.

ASSEMBLY OF GOD
Enrollment 51
Sunday School (10:00) 46
Morning Worship (11:00) 50
Youth Service (6:30) 7
Evening Service (7:00) 25

**NORTHSIDE CHURCH
OF CHRIST**
Membership 93
Bible Class (10:00) 73
Morning Worship (10:50) 80
Evening Worship (7:30) 30
Sermon topics for Sunday,
Feb. 12: Morning, "Sins That
Killed Jesus"; Evening, "Gospel
According to Mark."

**SHIELDS CHURCH
OF CHRIST**
Attendance 22

SHIELDS BAPTIST CHURCH
Attendance 11

Singing To Be Held Sunday

The regular Second Sunday
Singing will be held at the As-
sembly of God Church Sunday,
February 12, from 2:00 to 4:00
p. m. A cordial invitation is ex-
tended to everyone to attend.

Cole-Anna

Drive-In Theatre

THURSDAY, FEB. 9

DIANE BAKER in
"The Wizard
Of Baghdad"

FRIDAY & SATURDAY

FEBRUARY 10-11

CANDY MOORE in
"Tomboy and
The Champ"

—PLUS—

ALDO RAY in

"The Day They
Robbed the Bank
Of England"

SUNDAY - MONDAY

AND TUESDAY

FEBRUARY 12-13-14

MARLON BRANDO in

"The Fugitive Kind"

WEDNESDAY & THURSDAY

FEBRUARY 15-16

CARY GRANT in

"The Grass is Greener"

—PLUS—

RICHARD CARLSON in

"TORMENTED by a
Ghost Woman!"

O A K

Drive-In Theatre

FRIDAY & SATURDAY

FEBRUARY 10-11

KERWIN MATHews in

"The 3 Worlds
Of Gulliver"

—PLUS—

WALT DISNEY'S

"Jungle Cat"

SUNDAY & MONDAY

FEBRUARY 12-13

FRANK SINATRA in

"Ocean's 11"

WEDNESDAY & THURSDAY

FEBRUARY 15-16

Bargain Night

80c Car Load

GREER GARSON in

"Sunrise at
Campobello"

You'll Fall in LOVE
with Piggly Wiggly's Prices!



LOOK!
BAMA
Peanut Butter
BIG 18-OZ. JAR
ONLY
49¢

WE GIVE
S. & H.
GREEN
STAMPS

Double S.&H. Green
Stamps Each Wednes-
day With \$3.00 Or
More Purchase.

Peaches Del Monte 300 Can Only **.19**

SPAGHETTI AND MEAT BALLS KIMBELL'S 300 CAN Only **.25**

KIMBELL'S — Big 1½ Lb. Can Only **.29** | KIMBELL'S — 300 Size Can **CHILI** Only **.49**

LOOK! PEACHES - Gallon Can Only **.89**
APRICOTS - Gallon Can

Oleomargarine Kraft's Parkay lb. Pkg. **.23**

BISCUITS Ballard's or Pillsbury 3 Cans **.25** | NABISCO PREMIUM SALTINES Lb. **.29**
SUNSHINE VANILLA WAFERS 12-oz. **.35**

KRAFT'S VELVEETA 2-lb. Box **.89** | WHOLE — CALA RIPE — Big 2½ Size Can **APRICOTS** Only **.25**

SEED POTATOES Certified White or Red lb. **6¢**

Garden Seed and Onion Plants for Spring Planting

BIG FOREQUARTER FED BABY BEEF SALE

CHUCK ROAST Pound **.39**

ARM ROUND ROAST lb. **.49**

SEVEN STEAK lb. **.49**

CLUB STEAK lb. **.59**

FINE TO STEW OR BAKE **BEEF RIBS** lb. **.29**

Shop **Piggly Wiggly** Regularly

Easy To Open —
Easy To Close —



MORRELL PRIDE
Sliced BACON
LIFE
Lb. .59