

Defense attorney says Carpenter's confession illegal

By RICK WHITE
Managing Editor

The attorney for capital murder suspect Joseph Doyle Carpenter is attempting to get crucial state's evidence ruled inadmissible.

Daniel W. Hurley, Carpenter's court-appointed attorney, filed a motion in October to suppress a partial confession his client gave to Muleshoe police.

Hurley claims Muleshoe police violated his client's constitutional rights.

A pre-trial hearing was held last month in the 287th District Court to determine its admissibility.

No ruling was made on the motion during the two-day hearing, which ended with District Judge Jack Young ordering a recess of up to 60 days, accord-

ing to court documents.

Young issued a gag order shortly after Carpenter was arrested.

Carpenter is accused of the April 13, 1997 beating death of his next door neighbor, 20-year-old Faviola Mendoza.

The 35-year-old Muleshoe man has been free on a \$100,000 bond since June while awaiting trial.

Carpenter's attorney argued in court documents the confession in court documents the confession his client allegedly gave police was gained illegally and cannot be used against his client.

Muleshoe police contend that Carpenter admitted having sex with the victim and striking her with a stick, according to court documents.

see **ILLEGAL** on page 5

MADE IN THE SHADE

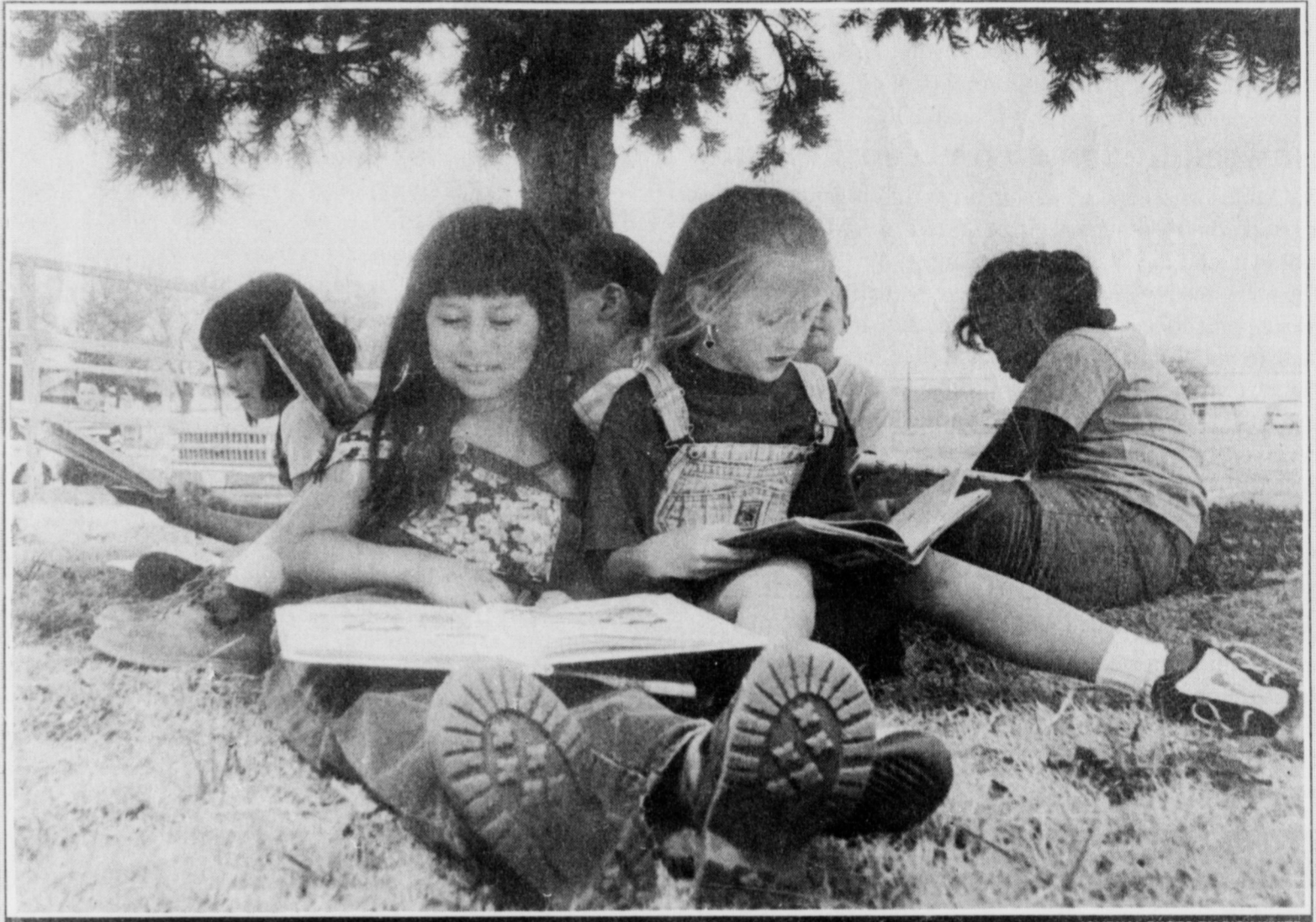

JOURNAL PHOTO BY RICK WHITE

DeShazo students Bianca Gonzalez (left) and Madison Myers enjoy the Spring weather Thursday while reading for the accelerated reading program. The girls are in Holly Henderson's third-grade class.

Cattlemen get boost from ag secretary

WASHINGTON — Agriculture Secretary Dan Glickman this week announced that USDA will purchase up to \$30 million of beef products to help improve prices for cattle producers and the livestock industry.

The additional beef purchases will be distributed to recipients in federal food assistance programs through food banks and other charitable institutions.

"Right now, producers are operating below break-even levels," said Glickman. "Even though USDA has already purchased \$141 mil-

lion of beef for the 1997-98 school lunch program, it's in the best interest of everyone to maintain a viable livestock industry. These additional beef purchases will help offset a surplus supply of fed cattle which is depressing prices to ranchers, farmers, and feedlot operators."

In addition to the beef purchase, Glickman also announced two other measures to support the industry.

First, USDA will add meat to several existing export credit guarantee programs, such as Brazil, the Philippines, and Thailand, and will work

to include meat in any new programs that may be announced. Through March 15, more than \$160 million in sales have been made using USDA's export credit guarantee programs. In addition, USDA will also send a trade team to Asia to promote the movement of additional quantities of U.S. meat and other agricultural exports.

"Maintaining and expanding export markets is critically important for American farmers

see **CATTELEMEN** on page 6

PAGE ONE

A QUICK READ OF THE NEWS

Police: fake money not funny

HOBBS — A high school student's project on phony money turned a little too real.

The 18-year-old Hobbs High School government student created fake \$1s, \$5s, \$10s and \$20s by scanning real money into her home computer, then making a printout of the currency on regular-grade paper. It was part of a project on counterfeiting.

She mounted her bills next to real money on a poster board and challenged other students to tell the difference, police said. They said she also handed out sample bills to her classmates.

Police said three high school boys have been questioned about the bills. In addition, Hobbs police alerted the Secret Service that beginning Friday, six fake bills were passed at local businesses — including one owned by the police chief's wife and brother-in-law.

While lighter in color and somewhat blurred, the fake money locked in the police department's evidence room has the general texture of crumpled cash and is comparable to authentic currency, except for duplicate serial numbers on each bill.

MISD releasing school early

Muleshoe Independent School District will release school one hour early on April 7 and on April 14 for UIL activities to be held at Watson Junior High and DeShazo Elementary.

There will be no school for Muleshoe students and teachers, Friday, April 10.

This is a scheduled bad weather makeup day on the school calendar. The District schedules makeup days to replace school days that are missed because of winter storms.

School will resume on regular schedule Monday.



Thurman Myers

Myers seeks spot on MISD school board

Thurman Myers is one of four candidates who have filed to run for two open seats on the Muleshoe Independent School District's Board of Trustees.

A lifelong Muleshoe resident, Myers graduated from Muleshoe High School in 1980 and attended Texas Tech University.

Myers and his family own and operate the Muleshoe Livestock Auction. He and his wife, Rhonda, have three children; Madison, 9; Jackson, 6; and Garrison, 2.

Myers says he is running for the school board not only to

see **MYERS** on page 6

Tipps pursues school board seat

David Tipps is pursuing an at-large position on the Muleshoe Independent School District Board of Trustees.

He is the president and operations manager for Hereford Feed Ingredients, Inc. in Muleshoe.

Tipps graduated from West Texas A&M University in 1979 with a bachelor of science degree in industrial technology.

Tipps' wife, Liz, is the school nurse at DeShazo Elementary and Watson Junior

High. They have three daughters, Megan, a ninth-grader, Hillary, a fourth-grader, and Kelsey, a second-grader. Tipps and his family moved to Muleshoe in December of 1987 when he was appointed the agency manager of the Bailey County Farm Bureau.

Tipps and his family attend the First United Methodist Church where he serves on the Pastor Parish Relations committee

see **TIPPS** on page 2

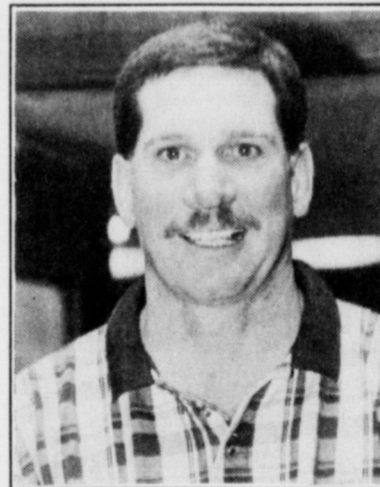

David Tipps



Bringing it home

Lilia Flores finished strong in the 2400 meters Thursday during the Muleshoe junior high track meet.

Combest holds meeting on electricity deregulation

WASHINGTON D.C.— U.S. Congressman Larry Combest held a hearing this week to discuss the possible effects of electric industry deregulation on rural areas and discuss ways to protect these communities from its ill effects.

"Since electricity is something that is very basic to everyday life and is also very essential to doing business in agriculture, I believe that it is vital that we examine changes in the structure of this industry very closely," said Combest, chairman of the House agriculture subcommittee on forestry, resource conservation, and re-

search

"It is incumbent upon us to discuss any ideas for how rural areas may need to be treated under a deregulated scenario and what it would take for this situation to not have a negative impact on these areas," Combest said.

"Changes as to how the electric utility industry is regulated - either at the state or federal level - must yield real benefits to residential and small business customers. Americans in small towns and on the farm deserve proof positive that any

see **COMBEST** on page 6

	High	low	Pre.
Tuesday	87	38	—
Wednesday	88	40	—
Thursday	82	43	.09
Total to date	2.12 inches		

EXTENDED FORECAST

Cooler with a chance of rain Monday and Tuesday, lows in the 40s, highs in the 60s.

AROUND MULESHOE

Looking for members of class of 1988

The Muleshoe High School class of 1988 will be celebrating their 10 year reunion in July. Organizers are having problems locating addresses of the following class members: Alex Bachicha, Rachelle Bonham, Eddie Hernandez, Bill Nichols, Ruth Riley, Shannon Ott, Leticia Garcia, Roger Pena, Ivan Williams, Irma Villareal, Joel Lava.

If anyone knows where to contact anyone on the above list, please call Crista Bass at 806-481-3846 or 806-925-6464.

The circus is coming to town

Allen Bros. Circus is due to arrive in Muleshoe early Monday morning, March 30. Acres of canvas, including the big top, will be erected at 11 a.m. at the lot in front of Viola's Restaurant.

Performances will begin at 5:15 and 7:30.

Last week to sign up for 3 on 3 tourney

The Muleshoe Teen Leadership organization is sponsoring a 3 on 3 basketball tournament April 17-18 at the Muleshoe High School gym and the Watson Junior High gym.

The entry fee is \$20 per team. There will also be free throw and three point contests for \$1 each. Age divisions are 9-12, 13-15, and 16 and up. Each team is required to have four players.

Entry forms are available at Williams Athletics, Lambert Cleaners, and Lowe's MarketPlace. **Applications and fees must be received by April 1, 1998.** Send entry forms to Muleshoe High School, Teen Leadership, C/O Jody Wood, 514 W. Ave. G, Muleshoe, Texas 79347. For more information contact Jody Wood at Muleshoe High School at 272-7571.

Little League baseball registration

Muleshoe Little League baseball will begin registration for all area youth interested in playing baseball this year.

Registration will be 6:30-8 p.m. Thursday, April 2 at Muleshoe State Bank. Children who are between the ages of 5 and 12 years old on or before July 31, 1998 are eligible to participate.

Sign-up cost is \$25 per player for every division. A certified

birth certificate will be required as proof of age at the time of registration. We encourage everyone to come and join in the fun, and take part in America's national pastime.

Fourth annual Springlake chili supper

Everyone is invited to come to the annual greater urban Springlake chili supper for some legendary chili, award winning red beans, homemade cornbread, dessert and entertainment by outstanding local talents.

The dinner is scheduled for 6 p.m., Friday, April 3, 1998 at the community building on West Hwy 84 in Springlake. Donations will be accepted for the continued restoration of the old building.

Ogallala Quilters Society hosting festival

The Ogallala Quilters Society is holding their first annual Quilt Festival April 2, 3, 4 in Dimmitt.

April 2 is opening night with a meal and entertainment by the Canyon quilt guild. April 3 and 4 is the show. There will be vendors, seminars, lectures, and over 200 quilts on display including two civil war quilts and the Texas Agricultural quilt.

If you are interested in joining the society or need more information on the show, contact the Dimmitt Chamber of Commerce, 806-647-2524 or Joyce Davis at 806-647-5362.

Muleshoe roping club meeting

The Muleshoe Roping Club is holding a regular monthly meeting at 7 p.m. Monday, April 6 at the Muleshoe Sale Barn.

For more information contact Ronald Scott at 272-3842.

Breast cancer screening clinic

A breast cancer screening clinic will be held April 6, 1998 at Muleshoe Area Medical Center. Participants will receive a low-cost screening that includes a mammogram and instruction in self-examination by a registered nurse.

The total cost is \$75. Funding is available through the Texas Department of Health for Texas residents who qualify for assistance. All exams are done by appointment only. Call 1-800-377-4673 for more information.

TIPPS

From page 1

and helps Liz teach Sunday school.

Tipps is a member and past president of the Muleshoe Rotary Club. He is also past president of Muleshoe Chamber of Commerce Board of Directors. Tipps has been a T-ball coach and for the last seven years

the coordinator. Currently, he coaches a local AAU girls basketball team.

"With my business experience and my past involvement in different areas of the community, I feel I am a qualified candidate for this position," Tipps said. "The current Board has done an excellent job, and I

want to do my part to help that trend continue, and even improve. I have and will continue to have for a long time, a vested interest in the education of Muleshoe's children and mine.

"With the number of good candidates to choose from in this election, I urge voters of Muleshoe to come out to the polls and

express their choice."

The top two vote-getters in the May 2 election will fill the open seats on the school board.

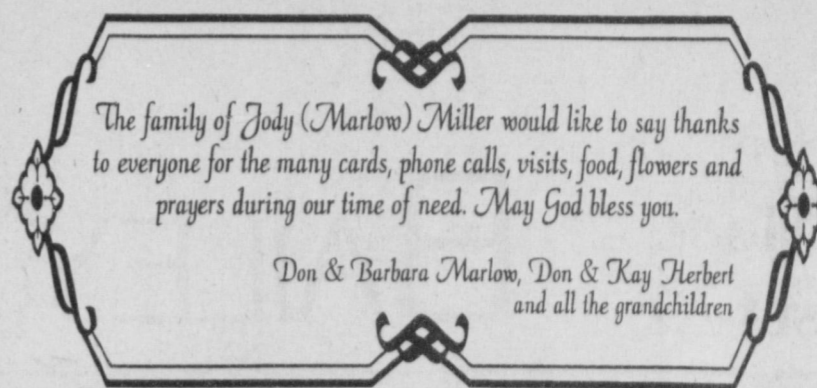

The family of Jody (Marlow) Miller would like to say thanks to everyone for the many cards, phone calls, visits, food, flowers and prayers during our time of need. May God bless you.

Don & Barbara Marlow, Don & Kay Herbert and all the grandchildren

1633 AMERICAN BLVD. MULESHOE • 272-3998

HAPPY HOUR
Buy 1 Get 1 Free Fountain Drinks
2-5 p.m. Everyday

SONIC

SINGLE (#1 or #2) BURGERS 99¢
All Day Every Tuesday

Not valid with any other special offers. Available at Muleshoe location only. Offers good for a limited time, subject to change. Cheese on burgers extra.

Bailey County Journal USPS 040-200

Established March 31, 1963. Published by Triple S Publishing, Inc. Every Sunday at 304 W. Second, Box 449, Muleshoe, TX 79347. Second Class Postage paid at Muleshoe, TX. POSTMASTER: Send address changes to the Bailey County Journal, P.O. Box 449, Muleshoe, TX 79347. We are qualified members of: Panhandle Press Association, National Newspaper Association, West Texas Press Association and Texas Press Association.

WEST TEXAS PRESS ASSOCIATION

PPA Panhandle Press Association

MEMBER 1997

TA TEXAS PRESS ASSOCIATION

Scot Stinnett, Publisher
Lisa Stinnett, Vice-President/Comptroller
Rick White, Editor
Mary Ann Dominguez, Classifieds
Leah Bell, Advertising

© 1990

SUBSCRIPTIONS: Muleshoe Journal and Bailey County Journal By Carrier Yearly - \$22.00
Bailey County — by mail - \$24.00
Elsewhere - \$26.00
Advertising Rate Cards on Application

*Advertisers should check their ad the first day of insertion. The Journals will not be liable for failure to publish an ad or for a typographical error or errors in publications except to the extent of the cost of the ad for the first day of insertion. Adjustment for errors will be limited to the cost of that portion of the ad where the error occurred.

ONE WEEK ONLY
APRIL 3-12

\$99* INSTALL (after \$50 rebate)
AND
ONE MONTH FREE
PRIMEValue® & HBO®

OVER \$60 IN PROGRAMMING COUPONS

RadioShack \$25 GIFT CERTIFICATE

You'll also get,
A Commemorative Sweatshirt from the HBO® series "FROM THE EARTH TO THE MOON"
PLUS
Over \$60 in Programming Coupons
PLUS
\$25 Gift Certificate From RadioShackSM

WILSON APPLIANCE
117 Main St.
272-5532

PRIMESTAR SATELLITE TV
It's that good.

RadioShack
You've got questions. We've got answers.®

*Minimum \$99 installation price of \$149 and one of \$50 mail-in rebate coupon. Prices may vary by region and distributor, and exclude premium services. Offer good at participating PRIMESTAR® dealers, authorized retailers and distributors. Available only to new residential customers. Allow 8-10 weeks for receivers, gift certificates and rebate fulfillment. HBO is a registered service mark of Time Warner Entertainment Company, L.P. PRIMESTAR® and PRIMEValue® are registered service marks of PRIMESTAR Partners, L.P. Limited-time offer. Prices subject to change. Offer good only in continental United States and void where prohibited or restricted by law.

Home Folks Caring For Folks At Home.

MULESHOE AREA HOME HEALTH Agency

Featured Patient

Randy Johnson was born October 6, 1921 in Conway, Arkansas. He moved to Oklahoma, where he lived for a couple of years. Mr. Johnson finally settled down in Muleshoe in 1932. He is proud to be one of the pioneer settlers of this area and can remember when there weren't many people or businesses here. The area had grassland, dirt roads and not much more.

Johnson married Betty Pool in late August of 1940. Betty has lived in Muleshoe most of her life. Randy and Betty have three children: Ronda Johnson of Lubbock, Ronald Johnson of Amarillo, and Stanley Johnson of Cleburne, TX. They have seven grandchildren: Jenifer Johnson Scott, Jill, Matthew, Ashley, Jeremy, Calli and AnnMarie Johnson.

Randy and his wife were 20 year proprietors of Johnson & Pool which handled appliances and hardware. Randy has also actively farmed and ranched for many years. Mr. Johnson still enjoys taking care of his cattle and is versed in Muleshoe's history- including most of this area's early ranches.

Randy is a past member of several social organizations here in Muleshoe and remains a member of the Texas Cattleman's Assn. He is an active member of the First Baptist Church of Muleshoe.

He greatly appreciates the girls at M.A.H.H.A. for taking such good care of him during his recovery.

Randy Johnson

Home Care

Home is where the heart is

Affiliated with Lubbock Methodist Hospital Systems

24 Hour # 272-3346
Local Nurse on call 24 hours a day to offer prompt service.

New Out Of Hospital Advance Directives Now Available!

We accept Medicare, Medicaid and Private Insurance
It Is Your Right To Choose The Home Health Agency You Prefer.

To receive Home Health Services, talk with your physician or talk with hospital personnel when you are hospitalized.

Community blood drive set April 2

Muleshoe's community-wide blood drive is scheduled for Thursday, April 2 from Noon to 7 p.m. in the Fellowship Hall of First Baptist Church, 220 West Ave. E.

Donors will receive a free T-shirt for their support of the local blood program.

The entire donation process takes approximately 30 minutes, but the benefits to patients can last a lifetime.

In addition to the T-shirt, all donors will receive a free mini-physical, including checks of blood pressure, temperature, pulse rate, iron and cholesterol levels. Written cholesterol test results are later mailed to donors.

Appointments are helpful but not necessary. For more information, call Glenda Powell at 272-5676.



High-level communications

Ron Foley of Five Area Telephone reconnects telephone cables to a new pole on Ave. B Thursday afternoon. The pole was added to give the span of cables more support.



Freeman's Bridal and Formal Wear Services

Get Ready for Prom!

520 N. Main St. • Clovis, NM • (505) 762-0474

You Snooze, You Lose. Read the News

MHS one-act play wins zone contest

Muleshoe High School's one act play "Players in a Game" won the zone contest at Amarillo College Thursday.

Although the drama students had been preparing and practicing the comic tragedy since January, a major change had to be made at the beginning of the week.

Freshman Louie Pacheco was informed Sunday evening that he would be stepping into one of the lead roles replacing senior Steven Madrid who injured his ankle while playing basketball Sunday.

Pacheco who was originally

cast to play a smaller part had less than four days to learn over 70 lines. "It really wasn't that hard," said Pacheco, "I was nervous Thursday, but once the play opened and we started, I knew I could do it."

Pacheco's hard work paid off, helping Muleshoe win the competition, as well as, being individually honored for his performance by being named to the All-Star cast.

Other students honored were Nathan Keller and Cassidy Cleavinger named best actor and actress for their outstanding performances. The

duo was selected among all of the performing actors from Muleshoe, Tulia, Dimmitt, and Friona.

Scotty Mills and Kenzie Brown were named to the honorable mention all star cast. Carlos Del Toro was recognized as outstanding technician.

Winning the zone division advances the students to the district competition this Thursday at Amarillo College.

The troupe will be performing the one act play for the public on April 6 in Muleshoe.

Registration nights set at MHS

Parents of Muleshoe 8th, 9th, 10th, and 11th grade students are urged to attend meetings concerning registration for the 1998-99 school year Monday, March 30 and Tuesday, March 31.

Both meetings are scheduled for 7:30 p.m. The Monday meeting will held in the band hall, while the Tuesday meeting is set for the high school cafeteria.

School officials will meet with students prior to these nights to give them registration materials. Parents are asked to bring the information with them to the night session.

Parents of 8th grade students are asked to attend the meeting Monday, March 30 in the band hall. The program will concern registration and making the transition from Junior High to Muleshoe High School as smooth as possible.

It is especially important that incoming freshman understand the graduation programs available to them and that they plan a program of study for the next four years.

Parents of 9th, 10th and 11th grade students are asked to meet Tuesday, March 31 in the cafeteria concerning registration.

Muleshoe High School administrators want to include parents in the registration process and encourage all parents to attend these important meetings.

For more information, contact Gayla Gear at Muleshoe High School, 272-7571.

"Raising The Roof" BENEFIT GOSPEL CONCERT



**April 11, 1998
7:00 P.M.
Bailey Co.
Coliseum**

Featuring:

THE ANCHOR BROTHERS

(Together for the first time in 3 years!)

Also Performing
April 11th...

**Jack Stone
Craig Stone
Charles Schovajsa
& many, many more...**

For More Information Call: (806) 272-3877

ADMISSION IS FREE

PROCEEDS WILL GO TO BENEFIT THE "RAISE THE ROOF" RENOVATION PROJECT ON THE OLD GIBSON BUILDING ON W. AMERICAN BLVD. IN MULESHOE.

A DONATION WILL BE TAKEN.

Shuttle services will be available. Please call 272-3877 to schedule a ride to this event.

Just Back From Dallas Market
Introducing NEW Sterling

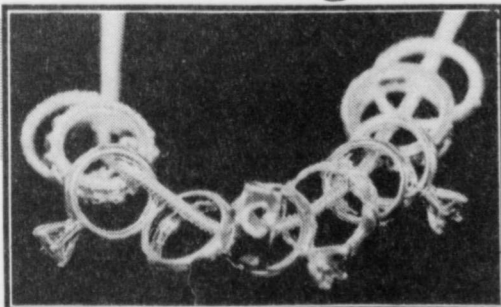

Love Charms

Something for all ages

Come see our new shipment of Sterling Silver Jewelry

SPRING is in the air...

Shipments arriving daily from Lucia Broomskirts, Sharon Young, Taylor G & many more of your favorite brands!

New Infant Playwear for Spring 0-24 months

Take Advantage of our Layaway Program!

60%-75% off on Fall & Winter Merchandise All major credit cards accepted

Sheree's Attic & MERLE NORMAN
The Place for the Beautiful Face™
1519 W. American Blvd. • 272-3459

All Kids Are Winners!

With every \$5 purchase (up to \$50) pull a coin out of our treasure chest to win a prize! (excludes lay-a-ways)

TREASURES FROM THE ♥ HEART ♥

Is 2 Years Old!
Saturday, April 4th

Come celebrate with us and enjoy the savings.

With every purchase, register for Door Prizes to be given away every 1/2 hour.

Must be present to win.

NOW OPEN
Sunday Afternoon
1:30 pm to 5:30 pm

Gift Certificates Available Lay-A-Ways Welcome



2104 W. American Blvd. • Muleshoe • 806-272-4217

HOURS: Monday-Saturday-10 am to 5:30 pm
Tuesday-Open till 6:30 pm
Sunday-1:30 pm to 5:30 pm



Cleared for takeoff

Lincoln Riley exhibits good form during the 8th-grade high jump Thursday at the Muleshoe Junior High track meet held at Benny Douglass Stadium. Because of technical problems, the Journal did not receive meet results in time for Sunday's paper. Check Thursday's Muleshoe Journal for complete results.

Three local hoopsters named all-region

Three local high school players were second-team selections on the 1997-98 Texas Association of Basketball Coaches All-Region I teams.

Muleshoe High School's Dustin Cleavinger and Lindsey Field were named in Class 3A while Lazbuddie senior Jason Thomas is a member of the Class 1A team.

Cleavinger, a 6-6 junior, averaged 16.8 points and 9.8 rebounds a game while leading the Mules to a 19-13 record.

Field, a 5-9 sophomore, averaged 12.4 points and 5.5 rebounds for the Lady Mules, who finished at 17-12.

Thomas, a 6-7 senior, aver-

aged 16.8 points and 8.6 rebounds per outing and helped the Longhorns win the district title and reach the regional quarterfinals.

**Texas Association of Basketball Coaches
1997-98 ALL-REGION TEAMS
REGION 1-3A
BOYS
FIRST TEAM**

Mikey Marshall, so., Tulia; Chris Ogden, jr., Seminole; Kaleb Clay, jr., Seminole; Brandon Hawk, sr., Clyde; Charles Sims, jr., Tulia; Clint Watts, jr., Clyde; Mark Dyer, sr., Tulia; Jerry Thomas, jr., Dimmitt; Michael Sadler, jr., Clifton; Ty Harrelson, jr., Sonora.

SECOND TEAM
Clint Sparks, sr., Merkel; Dustin Cleavinger, jr., Muleshoe; Matt

Madison, jr., Childress; Jason Fowler, sr., Breckenridge; Stephen Oliver, sr., Clifton; Jody Brannon, sr., Vernon; Lee Gwaltney, sr., Aledo; Kully Hoffpauir, jr., Glen Rose; Jared Miller, sr., Slaton; Jamin Phipps, jr., Crane.

**GIRLS
FIRST TEAM**

Amber Ward, sr., Comanche; Heather Trout, jr., Denver City; Amber Matthews, sr., Dimmitt; Nicole Harmon, sr., Comanche; Shannon Krajcovic, jr., Slaton; Haromi Webb, sr., Bowie; Melissa Tackett, sr., Aledo; Camille Marshall, sr., Sonora; Danielle Seward, jr., Henrietta; Jill Hamilton, jr., Bowie.

SECOND TEAM
Kristi Tyson, jr., Comanche; Tammy Spencer, sr., Friona; Jaclyn Nowlin, sr., Perryton; Christie

Derzapf, sr., Henrietta; Lindsey Field, so., Muleshoe; Katherine Phillips, so., Reagan County; Tiffany Turney, sr., Slaton; Terri Sanders, sr., Bowie; Mary Adams,

see HOOPS on page 5

Miscues costly in 13-9 defeat

AMARILLO — Muleshoe River Road 13, Muleshoe 9 booted away a win Tuesday.

Three errors paved the way for a seven-run sixth inning as Amarillo River Road rallied past Muleshoe 13-9 in a District 1-3A baseball game.

Muleshoe took a 9-6 lead into the bottom of the sixth before coming unraveled.

Muleshoe made seven errors in the game.

"We missed out on a good opportunity to pick up a win because we just couldn't field the ball," Muleshoe coach Brad Hill said. "We hit the ball hard. But the difference was they made the plays and we didn't."

"If we're going to make the playoffs, we have to start playing good defense. We can't score 20 runs every game."

Layne Kemp (3-2) was saddled with the loss despite allowing six hits and just two earned runs.

Matt McClanahan and Larry Pineda had two hits each as Muleshoe (5-5 overall, 1-1 in district) finished with seven hits.

Winning pitcher Golden Littlefield had two doubles,

**River Road 13, Muleshoe 9
Muleshoe (5-5, 1-1)**

	ab	r	h	bi
Gonzales, ss	5	0	0	1
Pineda, 2b	4	1	2	0
Kemp, p	1	2	0	0
Alanis, 3b	3	1	0	0
McClanahan, cf	4	2	2	3
Nunez, rf	2	1	1	1
Garcia, rf	1	0	1	1
Purdy, c	4	1	1	0
Sinclair, lf	1	0	0	0
Barrett, lf	0	0	0	0
Mason, 1b	4	1	1	1
Totals	29	9	7	7

River Road (8-5, 2-0)

Fikac, ss, p	4	2	0	0
Littlefield, p, 3b	4	2	3	3
Floyd, lf	4	2	2	2
King, 2b	3	1	0	0
Howell, 3b, ss	4	1	0	0
Gray, 1b	3	1	0	0
Leidtke, rf	4	1	0	0
Ricci, c	2	1	0	0
Grider, dh	3	2	1	2
Totals	31	13	6	7

Muleshoe 000 171 0 9 7 7

River Road 100 507 x 13 6 5

Kemp and Purdy; Littlefield, Fikac (6) and Ricci. WP — Fikac. LP — Kemp (3-2). 2b — Muleshoe, Purdy, Garcia; River Road, Littlefield 2. 3B — Muleshoe, McClanahan.

three hits and three RBIs for River Road (8-5, 2-0) and Chris Floyd added a pair of singles.

Limited to two hits and a run through four innings by

see COSTLY on page 5

Thomas on boys six-man all-state team

Lazbuddie senior Jason Thomas was selected to the Six-man Coaches Association 1997-98 all-state boys basketball team.

Thomas, a 6-7 senior, averaged 16.8 points and 8.6 rebounds a game for the Longhorns, who finished 18-12 and reached the regional quarterfinals.

Lazbuddie junior Josh Morris was selected to the second team. The sharpshooting 6-1 guard averaged 11 points a game.

**Six-man Coaches Association
1997-98 ALL-STATE BOYS
FIRST TEAM**

Jack Cherry, sr., Silverton; Jason Thomas, sr., Lazbuddie; Tye Christensen, sr., Trent; Joe Blevins, sr., Chillicothe; David Treppa, sr., Newcastle; Colt McCook, jr., Borden County; Jerrod Bealls, sr., Sands; Jimmy Williams, jr., Morgran; Karl Platte, jr., Wilson; Jeremy Cook, sr., Milford.

SECOND TEAM

James Potts, sr., Hadley; Danny York, sr., Mullin; Justin Bonnell, sr., Dell City; Damien Jackson, jr., Trinidad; Roman Gonzalez, sr., Buckholts; Trey Wyatt, sr., Silverton; Josh Morris, jr., Lazbuddie; Eric Huffaker, sr., Lueders-Avoca; Derek Meadows, sr., Klondike; Zane Rhyne, sr., Balmorhea.

What Does the President's Approval Rating Say?

I try pretty hard to avoid being negative, cynical, or political in this column. The three seem to go together; we get enough of all three these days without my adding more. So I hope you'll take, and I'll try to give, what follows in the proper spirit.

What do you make of the fact that in spite of the serious and persistent charges of illegality and immorality lodged against the President, his approval rating is at an all-time high?

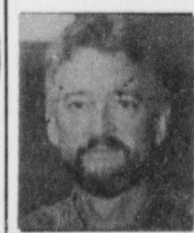

Focus On Faith
Curtis Shelburne

Did he or his people try to convince anyone to change testimony? I don't know, but I do know that's illegal. Has he repeatedly broken faith with his wife and engaged in behavior of the sleeziest sort that would be unacceptable even for a drunken frat house brat much less the President of the United States?

I don't know. I really don't. There does seem to be a great deal of smoke if there is no fire. And it just keeps coming. They just keep coming. One wonders who is running the country if the leader of the free world has time . . .

I honestly hope the charges against the President are not true. Something is seriously wrong with us if we want this sort of thing to be true. Whatever our politics, surely we all see that such scandals are demeaning and degrading both to the office and to the moral fabric of this nation.

But, apart from that, how can

these kinds of charges be flying about for weeks now, true or not, and the President's popularity remain so high?

One obvious answer would be that people have become so cynical regarding politics in general that they think accusations such as those made against Mr. Clinton are largely politically motivated and have little if any basis in truth.

Or maybe the polls are flawed. Even slight nuances in wording can dramatically affect poll results.

Or maybe people are so disenchanted and angry with the news media that they simply refuse to believe news reports of alleged impropriety.

Or, and this one worries me, maybe lots of folks really do believe the accusations against the President, but they also believe the nonsensical statement that personal character has nothing to do with public performance and that people who would lie to those closest to them can be trusted by the public.

Or perhaps many people believe that the accusations against the President are true, but since our nation is in a time of economic prosperity, they simply don't care. This option worries me even more than the others.

I hope the charges are not true. But if they are, well, if they are, and the American people are such moral pygmies that dollars matter to them much more than character, if that is a significant reason Mr. Clinton's popularity has remained high, well, then not only would I have to say that in a democracy we must recognize that our nation got what it chose, I would have to say that our nation got what it richly deserves.

Curtis Shelburne is minister of the 16th & D Church of Christ in Muleshoe.

TRUSTEE ELECTION ORDER AND NOTICE¹
(ORDEN Y AVISO DE ELECCION DE REGENTES)

The Muleshoe Independent School District Board of Trustees hereby orders and gives notice of an election to be held on May 2, 1998 for the purpose of² electing two (2) at-large Trustees

(Por la presente la junta de regentes del distrito escolar independiente ordena y da aviso que se llevara a cabo una eleccion el dia May 2 de 1998 con el proposito de² eleccion de dos (2) regentes el largo

ABSENTEE VOTING by personal appearance will begin on April 15, 1998 (day) (date) and continue through April 28, 1998 (day) (date) from 8:00 a.m. to 5:00 p.m. on each day which is not a Saturday, Sunday, or an official state holiday.³ (VOTACION POR AUSENCIA en persona comencera el Abril 15 el 15 de 1998 y continuara hasta el Abril 28 el 28 de 1998 desde las 8:00 a.m. hasta las 5:00 p.m. en todos los dias que no sean sabado, domingo, o dia oficial de vacaciones estatales.)

514 West Avenue G is the address of the place for absentee voting in person and to mail applications for an absentee ballot. (La direccion indicada es del sitio para votar por ausencia en persona y para hacer solicitud para boleta de ausencia por correo.)

The POLLING PLACE(S)⁴ designated below will be open from 7:00 a.m. to 7:00 p.m. on the day of the election. (Los sitios de votacion indicados abajo se abriran desde las 7:00 a.m. a las 7:00 p.m. el dia de la eleccion.)

Pct. No. (Núm. de precinto) Location (Colocación)
all voting Muleshoe High School Cafeteria
3rd. & Avenue G, Muleshoe, TX 79347

Signature (Firma)

Signature (Firma)

Signature (Firma)

Signature (Firma)

Signature (Firma)

Signature (Firma)

ILLEGAL

From page 1

The defense said they will show the statements are not true.

They will also show the court that any alleged statements made by Carpenter were made after a request for counsel was denied, and the statements were not made voluntarily but the

result of coercion and undue influence exerted by law enforcement officials, according to court documents.

Hurley also claims the statements in question violate several articles of the Texas Code of Criminal Procedure, the Texas Constitution and the United States Constitution.

If the motion to suppress the confession is granted, it would be a huge blow to the state's case.

The state has little physical evidence to link Carpenter to the crime scene, according to sources close to the investigation.

State witnesses subpoenaed

for the hearing were former Muleshoe Police Chief Rick Henegar, now a deputy with the Pecos County Sheriff's Department, Texas Ranger Dusty McCord and Sgt. Gus Trevino of the Department of Public Safety in Lubbock.

A fourth witness, a records custodian from Allen, could not be located before the trial.

The families of A.G. Taylor want to express our sincere appreciation for your prayers, visits, phone calls, food and flowers of sympathy. God Bless.

- Jewel Taylor
- Gus & Cathy Taylor
- The Joe Sowders
- Tom & Kathy Taylor
- Jim & Nonnie Bryant
- Bill & Sue Chester
- Jerry Don & Donna Glover

HOOPS

From page 4

sr., River Road; Kendra Anderson, jr., Colorado City.

REGION 1-1A BOYS FIRST TEAM

Brant Armes, sr., Gruver; Kane Swetnam, sr., Lorenzo; John Allison, so., Whiteface; Brad Flemons, jr., Paducah; Silas McCaddon, sr., Lorenzo; Jason Poteet, sr., Paducah; Josh Hale, jr., Aspermont; Joe Blevins, sr., Chillicothe; Joe Jimenez, sr., Smyer; Buster McLain, sr., Gruver.

SECOND TEAM

Jack Cherry, sr., Silverton; Kyle Igo, so., Whiteface; Monty Durham, sr., Kress; James Williams, sr., Springlake-Earth;

Colt McCook, jr., Borden County; Jeremy Taylor, sr., Valley; Jason Thomas, sr., Lazbuddie; Jeff Dennis, jr., Brandon McDowell, sr., Aspermont; Karl Platte, jr., Wilson.

GIRLS FIRST TEAM

Cami Rea, jr., Vega; Jamey Parker, jr., Lorenzo; K'Lynn Gerber, sr., Nazareth; Weslyn Maupin, sr., Gruver; Amy Pohlmeier, sr., Nazareth; April Walker, sr., Spur; Amy Foote, sr., Whiteface;

Keri Grayson, sr., Allison; Jill Stout, so., Sudan; Carrie Fincher, sr., Spur.

SECOND TEAM

Tracy Wynn, so., Booker; Kandace Etheredge, sr., Klondike; Melissa Kinneer, sr., Klondike; Brandi Godino, jr., Booker; Ashley Crawford, so., Farwell; Lacy Brunson, sr., Silverton; Shanna Bridges, sr., Springlake-Earth; Mishon Ollinger, sr., Claude; Becca Clawson, jr., Sudan; Dana Lance, jr., Sudan.

COSTLY

From page 4

field, Muleshoe erupted for seven runs in the fifth. McClanahan's bases-loaded triple was the big blow. Ismael Nunez added an RBI single.

Muleshoe added a run in the sixth inning on Joe Garcia's run-scoring double.

The game started as a low-scoring affair, with River Road leading 1-0 after three innings.

Muleshoe tied the game in

the fourth inning when McClanahan singled, stole second and scored on an infield error.

Littlefield smashed a three-run double as River Road rallied for five runs in the bottom of the fifth to take a 6-1 lead.

Muleshoe was scheduled to host Portales in a doubleheader Friday before returning to district action Tuesday with a 4:30 p.m. home game against Tulia.

Family Fiesta Thursday, April 2 at Muleshoe HS

Muleshoe Independent School District's Title 1 "Family Fiesta" will be held at 7 p.m., Thursday, April 2 in the Muleshoe High School auditorium.

The Title 1 Parent Advisory Council has planned and prepared this program as a fun night for families. Students from all grade levels will be performing in a grand showcase of talent.

Six new Title 1 Parent Advisory Council members will be elected at the meeting to serve for 1998-2000.

I would like to thank all of the businesses and individuals who donated money and supported my Eagle Scout project. I'd especially like to thank James Fisher and the City Council for their cooperation and assistance.

T.J. Hutts

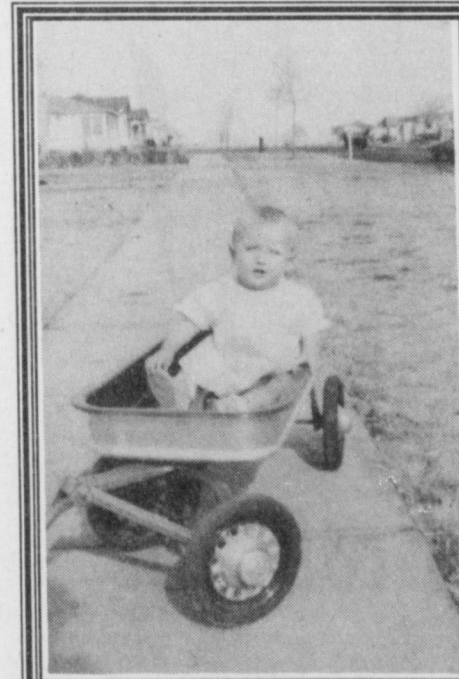

Cuter than a "Beenie Baby"!

Happy 50th Birthday

Judy Wilbanks



What do you mean I have to cook today?

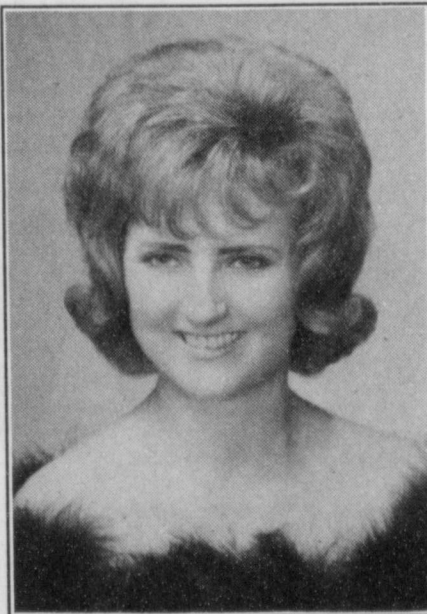

Shae or Judy??

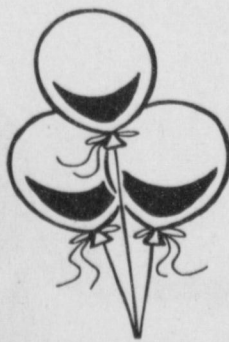

O _GEE_, can't play golf today!



Before liposuction became necessary!

Pizza Hut

Every Tuesday night is Kids Night

With the purchase of any Large or Medium Pizza at regular price, you'll get **TWO PERSONAL PAN PIZZAS FREE!!**

1412 W. American Blvd. Muleshoe, TX (806) 272-4213

ALLSUP'S ALWAYS Low Prices

ALLWAYS OPEN • ALLWAYS FAST

The Grocery Store for People on the GO!!!

<p>MONEY SAVING COUPON</p> <p>Shurfine Decorative Paper Towels</p> <p>With Coupon</p> <p>59¢ Roll</p> <p>Regular Price 99¢ March 29 till April 11, 1998</p> <p>CLIP AND SAVE</p> <p>Coupon good at all Allsup's locations. Offer expires APRIL 11, 1998 Muleshoe Journal</p> <p>ONE PER COUPON</p>	<p>MONEY SAVING COUPON</p> <p>Shurfine Saltine Crackers</p> <p>With Coupon</p> <p>79¢ 1 lb. box</p> <p>Regular Price 99¢ March 29 till April 11, 1998</p> <p>CLIP AND SAVE</p> <p>Coupon good at all Allsup's locations. Offer expires APRIL 11, 1998 Muleshoe Journal</p> <p>ONE PER COUPON</p>
--	--

PEPSI

6 pk. cans 12 oz. **\$1.49**

3 liter **\$1.79**

ALLSUP'S WHOLE OR 1% OR SHURFINE 2%

Milk

GALLON **\$2.19**

CANADIAN VALLEY **Sliced Bacon**

12 OZ. PKG. **\$1.19**

SHURFINE DRY DOG FOOD 20 lb. bag \$4.99	SHURFINE DIAPERS med. or lg. \$3.99
--	--

CHECK YOUR FRIENDLY ALLSUP'S STORE FOR ADDITIONAL MARKDOWN SPECIALS!

Store #34 • 318 W. American Blvd 272-4862 • MULESHOE

PRICES EFFECTIVE MAR. 29-APR. 11, 1998 • OFFER GOOD WHILE SUPPLIES LAST

We want to be your local news source! Call 272-4536 to subscribe.

CATTLEMAN

From page 1

and ranchers," Glickman said, "and we will continue to aggressively explore opportunities to use all of the tools at our disposal to promote U.S. agricultural exports around the world."

Glickman also announced several actions that USDA will take to address concerns about concentration and fair trade practices in the livestock and poultry industries. First, Glickman outlined a plan to strengthen the ability of USDA's Grain Inspection, Packers and Stockyards Administration (GIPSA) to ensure fair competition in the marketplace.

"USDA is committed to protecting farmers and ranchers from unfair trade practices," Glickman said, "and this new plan will enhance our ability to conduct investigations and combat unfair or anti-competitive practices in the marketplace. But to get the job done, the Congress must provide us with the resources to make this plan a reality for American farmers and ranchers," Glickman said, noting that the Administration's FY 99 budget calls for \$3.8 million to strengthen and restructure GIPSA.

Under the plan, GIPSA field office consolidations will allow more resources to be located in regions where beef, pork, and poultry production

and processing are concentrated, and the field offices will be strengthened with additional expertise in economic, statistical, and legal issues to more effectively conduct investigations of alleged anticompetitive practices and financial and trade practice violations.

Glickman also announced two regulatory actions to address producer concerns about concentration and fair trade practices.

First, GIPSA will publish an Advance Notice of Proposed Rulemaking in the Federal Reg-

ister seeking public comment on a regulation which would make purchasing or selling livestock, with the condition that the price not be publicly reported, a violation of the Packers and Stockyards Act.

Second, GIPSA will also publish a proposed rule which would require that accurate feed weights be provided to contract growers when those weights are used in determining producer compensation.

"These regulations will help to ensure that farmers and ranchers are treated fairly in today's

concentrated agricultural marketplace," Glickman said.

Finally, Glickman announced two additional actions to improve the market and price discovery information available to the livestock industry. First, Glickman announced that USDA will issue a proposed rule to add beef and pork to the weekly "U.S. Export Sales" report. The proposal would require exporters to report weekly on the quantity, destination, and the marketing period of their export sales of beef and pork.

Joe's Bar-B-Que
2000 Hall Ave. • Littlefield, TX • 385-3558

SUNDAY'S LUNCH SPECIAL

Beef Tips • White Rice •
Broccoli with Cheese
Sauce • Mashed Potatoes •
Salad • Rolls • Lucious
Lemon Cake

\$5.95
choice of three (plus tax)



\$\$\$ MAKE MONEY THE OLD FASHIONED WAY \$\$\$
USE THE CLASSIFIEDS • 272-4536

COMBEST

From page 1

changes made to the most affordable and dependable electric utility system in the world will benefit them as much as they would benefit Alcoa, U.S. Steel, or the Ford Motor Company," said Glenn English, CEO, National Rural Electric Cooperative Association.

Rural Americans rely on safe, reliable, affordable electric power. USDA Rural Utilities Service Administrator Wally B. Beyer and Mr. English expressed concern to the Members of the Subcommittee that deregulation could have detrimental effects on consumers and small businesses in rural areas due to the higher cost of serving sparsely populated areas.

Legislation has been introduced in Congress to deregulate the electric industry by the year 2000. The House Commerce Committee debated this legislation extensively, and it has been tentatively scheduled for floor action in late April.

MYERS

From page 1

help ensure a sound educational future for his children, but all those in the community.

"I feel I have an important interest in the school system because of our three children," Myers said. "The children of Muleshoe are our future. As a parent, this is my opportunity to join administrators and teachers in laying a solid foundation for the kids and the entire community."

"I would appreciate the opportunity to serve and support our school district."

The top two vote-getters in the May 2 election will fill the open seats on the school board.



MOHAWK BRAND

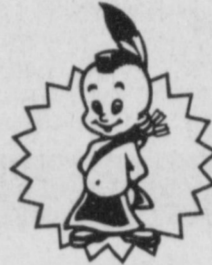

Excellence

The Best Carpet
Brands at the
Best Prices of
the Season

Spring Sizzlers!

Our Best Sale
of the Season!

Save 30%
on carpets designed
to perform at
incredible prices

protected by
Scotchgard
Soil and Stain Release

Anso CRUSHRESISTER III
DESIGNED FOR FASHION, ENGINEERED FOR PERFORMANCE

McDaniel's Floor Covering
1013 Mitchell St. Clovis, NM 762-4481

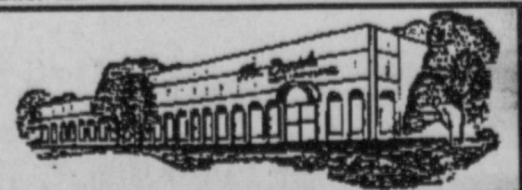

ENGAGEMENTS

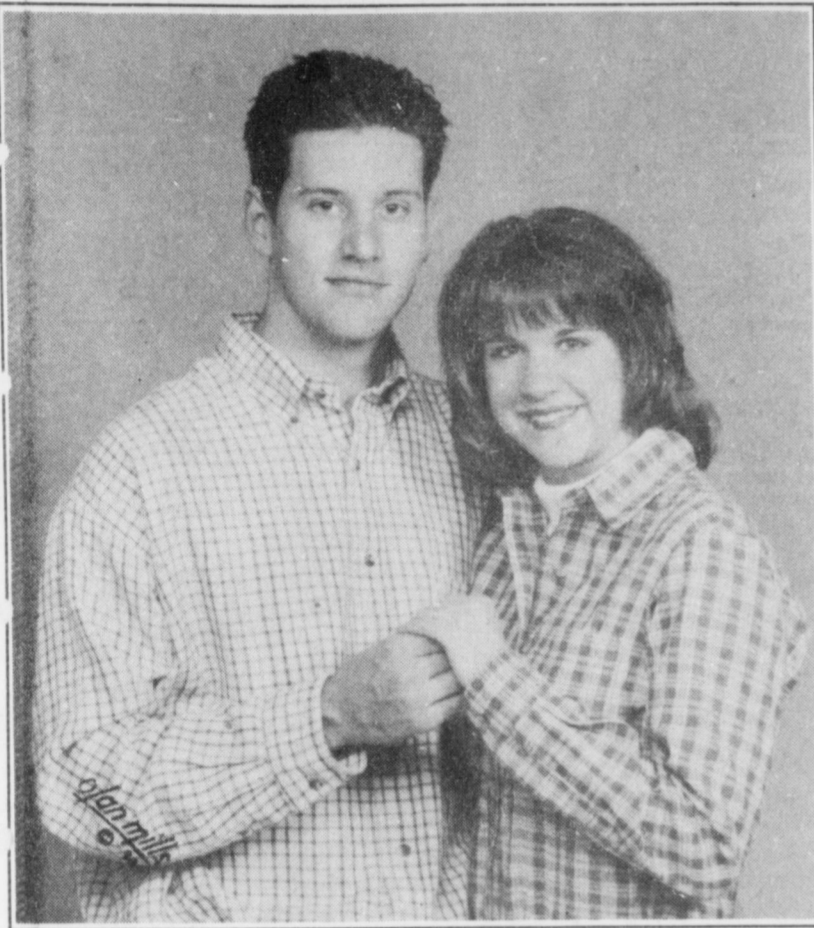

Montgomery — Weatherbie

Kristin Weatherbie, of Fredericksburg, and Chad Montgomery of San Angelo, announce their engagement. The couple will marry June 6, 1998 at First Presbyterian Church of San Angelo. Kristin is the daughter of Dan and Connie Weatherbie of Canyon. Chad is the son of Robert and Sharon Montgomery of Muleshoe. The future bride and groom both graduated from Muleshoe High School in 1994. Kristen is a 1997 graduate of Angelo State University and is currently teaching pre-K at Fredericksburg ISD. Chad will graduate from Angelo State University in May. He is currently working at First Community Federal Credit Union in San Angelo.

Houston livestock show winners

The following Muleshoe 4H/FFA students were inadvertently omitted from the original list of award winners from the Houston Livestock Show printed in March 15 issue of the Bailey County Journal.

Kylie Henderson earned 6th place for her light weight Maine steer which sold for \$2000.

Josh Tooley was awarded 7th place for his Angus which sold for \$2000.

Josh McElroy won 12th place for his middle weight Limousin steer which sold for \$2000.

INTERNATIONAL TOURS & CRUISES of Brownfield

Welcomes Janelle Evans to our staff of travel professionals.

Give Janelle a call for your travel needs

International Tours
1317-B Tahoka Road
806-637-8591 1-800-658-6281

**We provide news you can use!
Subscribe today • 272-4536**

Johnson — Lacey

Mr. and Mrs. Barry Lacey of San Antonio proudly announce the engagement of their daughter Laura Lynette to Brad Scott Johnson, son of Mr. and Mrs. Errol Johnson of Lazbuddie. The wedding will take place May 30, 1998 at the First Baptist Church of Brownwood. Lacey is the Public Service Director for KPSM Radio in Brownwood and is a senior communications major at Howard Payne University. Brad is employed by Howard Payne University as the Director of University Counseling Services. Brad graduated from Baylor University in 1993 and from Southwestern Theological Seminary in 1996 with a masters in both religious education and marriage and family counseling. The couple plans to reside in Brownwood.

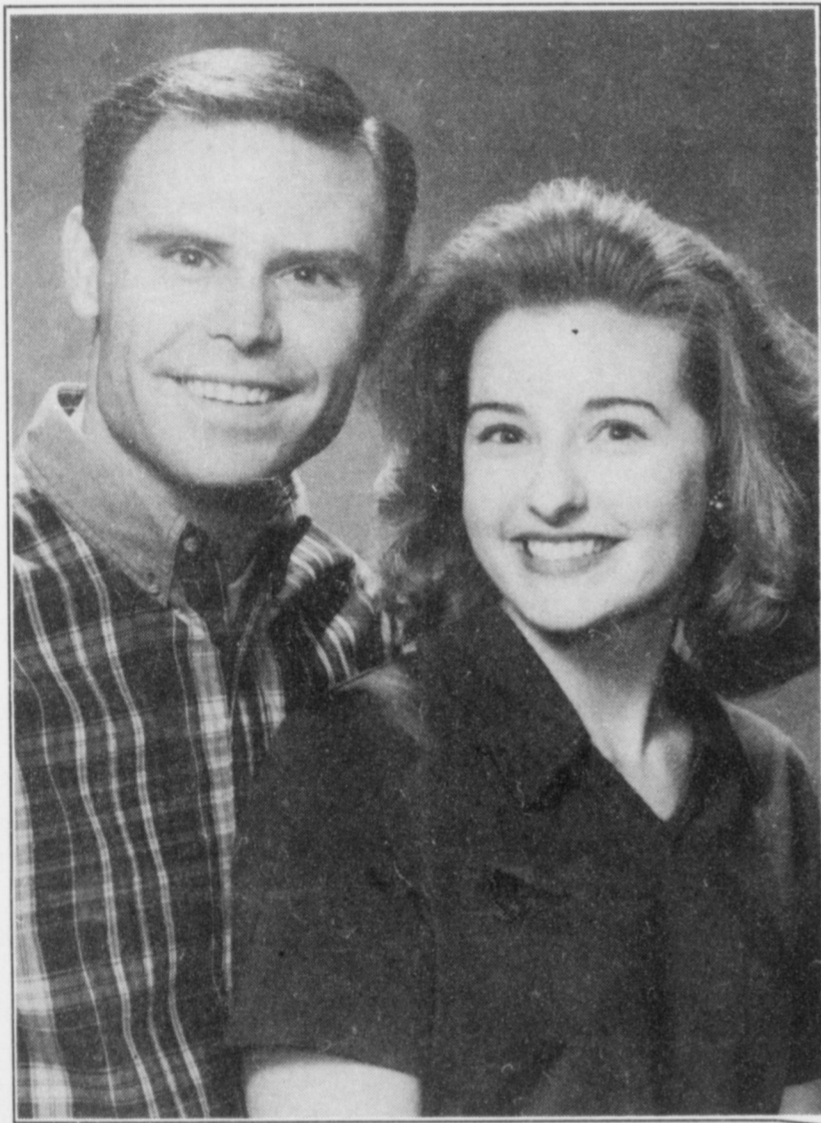

A Quality Vehicle For Everyone

TRADER HORN MOTOR COMPANY

- 1992 Ford Explorer, 4X4, loaded, 2 tone tan, \$9,995
- 1991 Chevy 3/4 Ton, Extended Cab, automatic, 350 engine, extra nice, excellent condition, comes with matching camper shell, \$9,995
- 1992 Suburban, 4X4, 350 engine, automatic, rear air, grey & silver, alarm system, like new, \$16,500
- 1994 Astro Van, loaded, front/rear air, 35,000 miles, \$13,700
- 1991 Dodge Full Size Conversion Van, low miles, \$10,995
- 1976 GMC Pickup, 350 engine, chrome wheels, 4 speed, \$995
- 1997 Dodge Cummins Diesel, Extended Cab, 5 speed, 4X4, like new, balance of factory warranty, \$29,500
- 1993 Ford Ranger, Extended Cab, one owner, red in color, \$5,995
- 1991 Nissan Pickup, repo., silver, good condition, \$3,750
- 1994 Dodge Cummins Diesel, 4X4, automatic, 48,000 miles, balance of factory warranty, \$19,995
- 1991 Lincoln Town Car, red roof, runs excellent, \$6,995
- 1994 Lincoln Town Car, red with full grey roof, extra nice car, 61,000 miles, warranty, \$15,995
- 1995 Lincoln Town Car, Signature Series, 19,000 miles, loaded, balance of factory warranty, VERY, VERY nice car, \$26,500
- 1991 Honda Accord LX, 4 door, \$7,500
- 1990 Toyota Camry, low miles, EXTRA, EXTRA nice, \$6,995
- 1991 Buick Skylark, blue, \$3,495
- 1991 Olds Cutlass Supreme, loaded, 75,000 miles, \$4,995
- 1994 Ford Tempo, low miles, \$4,995
- 1995 Buick Century Station Wagon, 5 passenger, 19,000 miles, \$9,995
- 1987 Chrysler LeBaron, runs great, \$2,995
- 1979 26' Southwind Motor Home, 440 Chrysler engine, sleeps 6, new generator, roof air conditioner, \$5,995

READY FOR VACATION
Fresh Stock
6 Mini-Vans to choose from

TRADER HORN MOTOR COMPANY

100 N Main St.
Clovis, NM
(505) 769-8340

620 S. Ave. C
Portales, NM
(505) 359-0947

JENNYSLIPPER NEWS

The Jennyslippers met March 24, 1998 at the library for their regular meeting.

Those present were Ruby Green, Glenda Powell, Billie Downing, Alene Bryant, Donna Kirk, Kara Harkins, Ellen Ladd, Bobbie Harrison, and Nelda Merriott.

The group decided to give the Friends of the Public Library \$100 in addition to their annual membership fee. The donation is for renovation

projects of the library.

During the meeting, letters were read from fourth grade students commenting on the "Toast to Texas" event celebrating Texas Independence Day.

The Chamber banquet to be held on March 28 was also discussed.

The Jennyslippers are coordinating the 22nd annual KENW-TV tele-auction June 1-6.

They will be contacting local

businesses and supporters of public television. A percentage of the proceeds from the sale will be received by the Jennyslippers for benefiting the community.

There will be a quarterly meeting Monday, April 27 at the coliseum.

All women are invited to join the women's division of the Chamber of Commerce and work together for worthwhile projects of the community.

Meet Maria-Claudia Mallarino, MD

Breast Cancer's newest opponent and a woman's greatest friend.

Maria-Claudia Mallarino, M.D.
*Specializing in Medical Oncology,
Board Certified in Oncology and Internal Medicine*



It's reassuring to know that the region has an Oncologist who specializes in the treatment of breast cancer. Dr. Maria-Claudia Mallarino's oncology training at Stanford University School of Medicine makes her uniquely qualified to chart effective treatments in the fight against breast cancer and all cancers. For an appointment or a consultation, call 788-8105.

Lubbock Diagnostic Clinic Building
3506 21st Street, Lubbock, TX
(806) 788-8105

A service of Methodist Medical Group and Methodist Hospital

IT'S TIME FOR



APRIL FOOLS DAY SPECIAL



BUT IT'S NO APRIL FOOL!
FREE FREE FREE FREE

Sign Up For Caller ID.....\$4.95/Month
(Must Sign Up For Minimum of 12 Months)

****Limited Time Only****

RECEIVE A FANS MODEL B30S CALLER ID DISPLAY
(A Retail Value of \$21.95)



Only From...

FIVE AREA SYSTEMS, INC.

302 Uvalde • Muleshoe, TX 79347 • Call 1-800-741-6925 or 806-272-5533

Come in to see our in-house specials and other exciting class services available

BAILEY COUNTY DEVOTIONAL PAGE

WES-TEX FEED YARDS, INC.
 Custom Cattle Feeding
 272-7555 Muleshoe, TX

FARWELL CONVALESCENT CENTER
"In Christ's Love, Everyone Is Someone Special"
 305 5th St.
 481-9027 • FARWELL, TX

OECIA SUSAN'S PHOTOGRAPHY
 Rt. 1 Box 120 • 2 Mi. N. Hwy. 214
 Susan Kerby
 (806) 272-5153
 Muleshoe, TX (806) 946-9524 mobile

MULESHOE COOPERATIVE
GINS
 P.O. Box 569
 272-4794 Muleshoe, TX

Risinger Plumbing
 Serving Muleshoe Area
 All Plumbing Repairs
272-6772

FIRST TEXAS FLBA MULESHOE
"Serving Packer & Bailey Counties"
 272-3010 • Fax 272-5388
 316 Main • P.O. Box 424 • Muleshoe, TX

1315 W. American Blvd.
 272-3333
 Muleshoe, TX

SIMNACHER NATIVE GRASSES
 Darwin Simnacher (505) 762-7817
 Vince Simnacher (806) 946-3461
 Thomas Simnacher (806) 285-2491

PACO FEED YARD, INC.
 Commercial Cattle Feeders
 P.O. Box 956 265-3281
 Friona, TX
 Feller Hughes-Mgr.

MULESHOE AREA HEALTHCARE CENTER
"Committed to Caring"
 106 W. Ave. H Muleshoe 272-7578

MULESHOE LIVESTOCK AUCTION
 Muleshoe, TX • Sale Every Saturday
 Clayton Myers • 272-4201

"THE FIVE AREA TELEPHONE COOPERATIVE ORGANIZATION"
 West Plains Telecommunications Co.
 Five Area Systems, Inc., Plateau Cellular Network
 Five Area Long Distance - Five Area Internet
 302 Uvalde Muleshoe, USA (806)272-5533

MULESHOE MOTOR CO.
 1225 W. American Blvd. 272-4251

BAILEY COUNTY ELECTRIC COOPERATIVE ASSOCIATION
"Serving Our Members Is Our Main Priority"
 1-800-869-7049
 Muleshoe 272-4504 Morton 266-8600

BRUCE, INC.
 AIR CONDITIONING
 Hwy. 214 North 272-5114
 Muleshoe, TX

BAILEY GIN COMPANY, INC.
 946-3397
 Sudan, TX
 Peanut Hawkins, MGR

Muleshoe Area Medical Center
"Your Hospital"
 708 S. First St. • 272-4524
 Muleshoe, TX

Lowe's MARKETPLACE
 401 W. American Blvd. Muleshoe 272-4585

AMERICAN VALLEY INC.
 West Hiway 84 272-4266
 Muleshoe

SHERLEY-ANDERSON LAZBUDDIE ELEVATOR
 965-2922 Lazbuddie, TX

Facts About The BIBLE BY JOHN LEHTI

THE GOSPEL ACCORDING TO MATTHEW



ST. MATTHEW, THE APOSTLE, WAS A PUBLICAN (TAX COLLECTOR) IN THE SERVICE OF HEROD ANTIPAS WHEN HE WAS CALLED UPON BY JESUS TO BECOME A DISCIPLE, WHILE SITTING IN THE CUSTOM HOUSE AT CAPERNAUM. ALTHOUGH LOOKED UPON WITH CONTEMPT BY HIS FELLOW-GALILEANS, BECAUSE OF HIS PROFESSION, MATTHEW, NEVER THE LESS, BECAME AN IMPORTANT PURVEYOR OF JESUS' MESSAGE TO THE JEWS!

AFTER JESUS' CRUCIFIXION AND RESURRECTION, MATTHEW PREACHED IN JUDEA FOR SOME FIFTEEN YEARS. HIS SPECIFIC WORK WAS TO PERSUADE THE JEWS THAT JESUS WAS THE FULFILLMENT OF THE SCRIPTURAL PROPHECIES—THE COMING OF THE MESSIAH! HIS GOSPEL POINTEDLY QUOTES THE SCRIPTURES TO THIS EFFECT (65 TIMES, MORE THAN MARK, LUKE, AND JOHN, COMBINED). ALTHOUGH MODERN THEOLOGIAN'S AND SCHOLARS MAINTAIN THIS GOSPEL WAS WRITTEN BY A GRECIAN JEW, UNFAMILIAR WITH HEBREW, ANCIENT AUTHORITIES SUCH AS IRENAEUS, ORIGEN, AND EUSEBIUS, ALL STATE IT WAS WRITTEN BY MATTHEW IN ARAMAIC AND LEFT AS A GUIDE FOR THE JEWS WHEN HE DEPARTED TO PREACH IN FOREIGN COUNTRIES... AND, LATER, EACH MAN INTERPRETED THEM AS BEST HE COULD... HOWBEIT, MATTHEW'S MESSAGE WAS CLEAR—JESUS IS THE CHRIST!

(87) SAVE THIS FOR YOUR SUNDAY SCHOOL SCRAPBOOK.

This devotional & directory is made possible by these businesses who encourage all of us to attend worship services.

- | | |
|---|---|
| <p>ASSEMBLY OF GOD
 FIRST ASSEMBLY OF GOD
 521 South First Street • 272-3017
 Jack Stone, Min. • 272-3984
 S.S. 9:45 a.m., W.S. 11 a.m. & 6:30 p.m.,
 Wed. 7:30 p.m.</p> <p>BAPTIST
 CALVARY BAPTIST
 1733 W. Ave. C. Rev. Jeff Coffman
 CIRCLE BACK BAPTIST
 Intersection FM 3397 & FM 298
 Jessie Shaver, Min • 946-3676</p> <p>FIRST BAPTIST
 220 West Ave. E.
 Stacey Conner, Min.
 FIRST BAPTIST
 Lazbuddie • 965-2126
 PRIMERA IGLESIA BAUTISTA
 223 E. Ave. B Roy Martinez, Min.
 PRIMITIVE BAPTIST
 621 South First
 Elder Cleveland Bass, Min.
 PROGRESS BAPTIST
 Progress, TX
 PROGRESS SECOND BAPTIST
 Arthur Hays, Min.
 1st & 3rd Sundays
 RICHLAND HILLS BAPTIST
 17th & West Ave. D
 George Malis, Pastor
 ST. MATTHEWS BAPTIST
 Corner of W. Boston & W. Birch
 Floyd R. Monroe, Min.
 THREE WAY BAPTIST
 927-5467
 James Sinclair, Pastor
 TRINITY BAPTIST
 314 E. Ave. B
 Robert Brown, Min.</p> <p>CATHOLIC
 IMMACULATE CONCEPTION CATHOLIC
 805 E. Hickory
 Joseph Agustine, Min.
 CHRISTIAN
 THE CHRISTIAN CENTER
 Morton Hwy. • 272-5105
 Reydon Stanford, Min.</p> <p>CHURCH OF CHRIST
 LARIAT CHURCH OF CHRIST
 Sam Billingsley, Min.
 S.S. 10 a.m.; W.S. 11 a.m. & 6 p.m.,
 Wed. 7 p.m.</p> | <p>LAZBUDDIE CHURCH OF CHRIST
 Nathan Crawford, Min.
 S.S. 9:30 a.m.; W.S. 10:20 a.m. & 5 p.m.;
 Wed. 7 p.m.</p> <p>MULESHOE CHURCH OF CHRIST
 22nd & W. American Blvd.
 John Knox, Min.
 S.S. 9:30 a.m.; W.S. 10:20 a.m. & 6 p.m.;
 Wed. 7:30 p.m.</p> <p>16th & AVE. D CHURCH OF CHRIST
 Curtis Shelburne, Min. • 272-4619
 W.S. 10:30 a.m. & 1:30 p.m.;
 Wed. 7:30 p.m.</p> <p>LUTHERAN
 ST. JOHN LUTHERAN
 Lariat, TX
 Richard Greenhaner, Min.
 S.S. 10:30 a.m.; W.S. 9:30 a.m.</p> <p>METHODIST
 FIRST UNITED METHODIST HISPANIC MINISTRIES
 E. 5th and E. Ave. D
 Pastor Benito Cavazos
 FIRST UNITED METHODIST
 507 W. 2nd St.
 Pastor Brad Reeves
 LAZBUDDIE METHODIST
 965-2121
 EL DEVINO SALVADOR
 814 W. Ave. C, Muleshoe, TX
 Guadalupe Ballinas, Min.</p> <p>NAZARENE
 NEW VISION CHURCH OF THE NAZARENE
 814 W. Ave. C • 272-3622
 David R. McIntire</p> <p>PENTECOSTAL
 UNITED PENTECOSTAL CHURCH
 207 East Ave. G • 1-800-454-6051
 Pastor McKibben, 3 pm Sunday Service</p> <p>INTER DENOMINATIONAL NEW COVENANT
 Plainview Hwy. Jimmy Low, Min.
 S.S. 9:30 a.m.; W.S. 10:15 a.m.;
 Wed. 7 p.m.</p> |
|---|---|

MOHAWK AUTO PARTS
 1701 W. American Blvd.
 272-4425 Muleshoe, TX

Bob STOVALL Printing
 The Wells & Janet Hall Family
 221 E. AVE. B • MULESHOE, TX
 (806) 272-3373

WESTERN DRUG
 114 Main 272-3106 Muleshoe

Henry Insurance Agency, Inc.
"Serving You Since 1964"
 111 West Avenue B 272-4581
 Muleshoe, TX

JAMES CRANE TIRE CO., INC.
 107 Main 272-4594
 Mike Hahn Muleshoe, TX

WINKLES TRUCKS, INC.
 Box 757 (806) 247-2724
 Friona, TX

Springlake Potatoes, Inc.
 P.O. Box 280 • Springlake, TX
 262-5542

Since 1957 - The Original
Leal's Mexican Restaurant
 1010 W. American Blvd. 272-3294
 Muleshoe, TX Victor & Debbie Leal

RONNIE HOLT INSURANCE AGENCY
 Specializing in Crop, Life & Health Insurance
 Western 66 Office Bldg.
 272-3614 Muleshoe, TX

TERRA DISTRIBUTION
 Hwy. 84 • 272-4203
 Muleshoe, Texas

SAIN IRRIGATION & MACHINES
 Complete Pump Service
 W. American Blvd. 272-4397
 Walt Sain Muleshoe, TX 272-4148

TINO'S
 104 W. American Blvd.
 272-7528 • Muleshoe, TX
 Daily Specials Owners: Tino & Linda Campoya

Shipman's Body Shop
 Auto Painting • Wrecker Service • Free Estimates
 Tractor Glass & Windshields
 410 N. 1st Muleshoe, TX
 272-4408 FAX 272-3366

BOBO INSURANCE AGENCY
 108 E. Ave. C 272-4264

MAPLE COOP GIN
 927-5501
 Maple, Texas

B/S & More Family Fun Center
 125 Main • Muleshoe • 272-3828

O & C OSONS
 Erection Sprinkler Ser. Welding & Repair
 Repair & Assemble Repair
 Lupe Olivarez 272-5018 909 W. American Blvd. 272-3475

EASTER GRAIN, INC.
 Easter 276-5255 Labuddie 965-2817

Leal's Tortilla Factory, Inc.
"Serving West Texas since 1957"
 107 E. Ash 272-5772 Muleshoe, TX

Decorators Floral & Gifts
 616 South First 272-4340
 Muleshoe, TX

*My lips shall not speak wickedness,
 nor my tongue utter deceit.*
 -Job 27:4

IRRIGATION PUMPS & POWER
ZIMMATIC CENTER-PIVOTS
 W. Hwy. 84 272-4483



Math winners
Watson Junior High School students Amber Adams (from left), Ricardo Aburto and Angela Allen placed at the Texas Math & Science Coaches Association academic meet March 14 in Seminole. Not pictured: Jean Lewis.

Students compete in math, science academic meet

SEMINOLE—Four Watson Junior High School students placed at the Texas Math & Science Coaches Association academic meet March 14.

Eighth-grader Ricardo Aburto finished second in calculator, second in science, sixth in math, and sixth in number sense.

Eighth-grader Amber Adams placed fourth in calculator and 10th in number sense.

Eighth-grader Jean Lewis placed fifth in calculator, eighth in science, and ninth in math.

Seventh-grader Angela Allen placed seventh in calculator.

HOSPITAL ADMISSIONS

March 20 — April D. Apodaca, Logan J. Cates, Lora Dale, Kenneth Harris, James E. Herriage, Avanelle Lenderson, Alejandra Longoria, Hazel New, Ana Spencer, Ernestine Steinbock.

March 21 — Lora Dale, Mirella Garcia, Kenneth Harris, Avanelle Lenderson, Alejandra Longoria, Hazel New, Ana Spencer, Elyzua L. Yanis.

March 22 — Loraine Cavazos, Lora Dale, Mirella Garcia, Kenneth Harris, Avanelle Lenderson, Hazel New, Ana Spencer, Elyzua Yanis.

March 23 — Miguel Acevedo, Nathan Anthony, Loraine Cavazos, Lora Dale, Avanelle Lenderson, Hazel New, Shiloh Roberts, Ana Spencer, Elyzua Yanis.

March 24 — Miguel Acevedo, Nathan Anthony, Loraine Cavazos, Lora Dale, Marley Hall, Hazel New, Shiloh Roberts.

March 25 — Miguel Acevedo, Nathan Anthony, Loraine Cavazos, Lora Dale, Marley Hall, Kenneth Harris, Berta Johnson, Hazel New, Shiloh Roberts.

March 26 — Loraine Cavazos, Lora Dale, Carolina Franco, Marley Hall, Wesley Hawkins, Melgie Reinholt, Shiloh Roberts, Maria Snachez.



Until 1969, Federal Reserve Banks issued notes in four large denominations: \$500, \$1,000, \$5,000 and \$10,000.

EASTERN NEW MEXICO UNIVERSITY OFFERS IN-STATE TUITION FOR WEST TEXANS

If you're a Texan who lives within 135 miles of Portales, New Mexico, you can pay New Mexico in-state tuition to attend a nationally award-winning university. Eastern New Mexico University is one of only three national recipients of the 1997 Pew Leadership Award for the Renewal of Undergraduate Education. Eastern has also earned a reputation as one of the friendliest, safest, most student-centered campuses in the country. And all this for tuition and fees that are more affordable. The 1997-98 in-state tuition for full-time students taking between 12 and 18 credit hours was \$585, plus \$273 for student fees, for a total of \$858*.

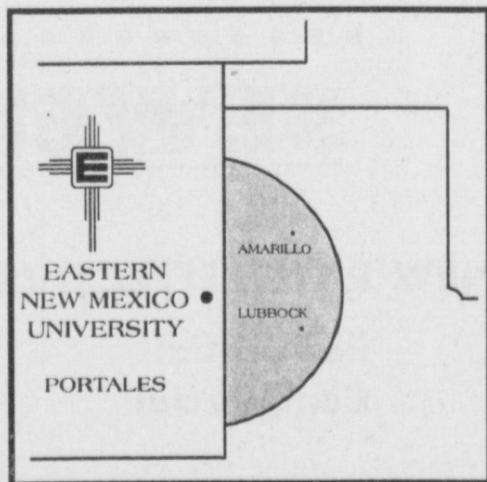

To check out all that Eastern has to offer, call 1-800-FOR-ENMU, or read about us on the Internet at www.enmu.edu.

Experience it all at Eastern New Mexico University!

TUITION INFORMATION
800-FOR-ENMU
505-562-2178

EASTERN NEW MEXICO UNIVERSITY
PORTALES

CAMPUS INFORMATION
505-562-1011
PORTALES, NM 88130

www.enmu.edu

* Tuition and fees are subject to change

Please Join Us!

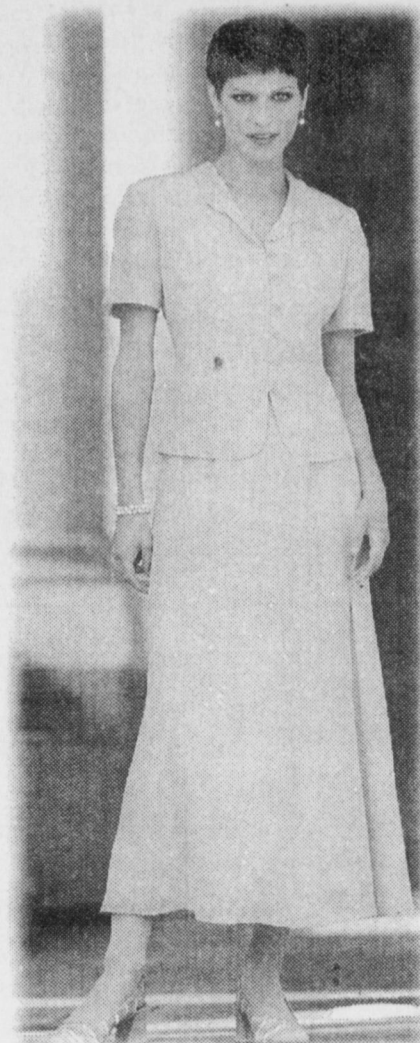

Enjoy lunch and Informal Modeling in our store Friday, April 3 and Saturday, April 4 between the hours of 10:00 and 6:30 cst

Special Discounts On Merchandise

Register for Gifts & Gift Certificates

For more information call 482-3363 or 1-800-748-2459

Rip's Ladies' Apparel
314 Wheeler • In Texico

Time's Running Out!

IRA NOT IRS

April 15th Will Be Here Soon

- Contributions are tax deductible
- Interest on your contributions is tax sheltered and compounded until you take it out

MULESHOE STATE BANK

101 West American Blvd.
272-4561 Muleshoe, TX



801 Ave. A
481-9580 Farwell, TX



The Muleshoe Journal
Local • State • National • International

Let Us Be Your News Source



Call 272-4536 to Subscribe.

SCHOOL MENUS

March 30-April 3

MULESHOE HIGH & JR. HIGH SCHOOLS

Breakfast

Monday — french toast, fruit of juice, milk. **Tuesday** — sausage biscuit, fruit or juice, milk. **Wednesday** — sausage biscuit, fruit or juice, milk. **Thursday** — cheese toast, fruit or juice, milk. **Friday** — cinnamon roll, fruit or juice, milk.

Lunch

Monday — sloppy joe, tator tots, mixed vegetables, peanut butter cookie, milk. **Tuesday** — BBQ chicken, potato salad, sliced carrots, hot roll, milk. **Wednesday** — turkey sandwich, tossed salad, corn,

sugar cookie, milk. **Thursday** — corn dog, vegetable soup, cinnamon roll, pineapple tidbits, milk. **Friday** — salmon patty, scalloped potatoes, blackeye peas, apricot cobbler, milk.

DESHAZO & DILLMAN

Breakfast

Monday — waffles, fruit of juice, milk. **Tuesday** — sausage biscuit, fruit or juice, milk. **Wednesday** — sausage biscuit, fruit or juice, milk. **Thursday** — cheese toast, fruit or juice, milk. **Friday** — cinnamon roll, fruit or juice, milk.

Lunch

Monday — soft taco, lettuce, tomatoes, ranch beans, peanut but-

ter cookie, milk. **Tuesday** — cheese-burger, french fries, lettuce, tomatoes, sliced apples, milk. **Wednesday** — turkey sandwich, tossed salad, corn, birthday cake, milk.

Thursday — corn dog, vegetable soup, cinnamon roll, pineapple tidbits, milk. **Friday** — salmon patty, scalloped potatoes, blackeye peas, apricot cobbler, milk.

THREE WAY ISD.

Breakfast

Monday — french toast, Cocoa Puffs, graham crackers, juice, milk. **Tuesday** — sausage biscuit, Apple Cinnamon cereal, graham crackers, juice, milk. **Wednesday** — oatmeal,

Lucky Charms, toast, graham crackers, juice, milk. **Thursday** — pancakes, sausage, Trix, graham crackers, juice, milk. **Friday** — donuts, assorted cereal, graham crackers, juice, milk.

Lunch

Monday — fajitas, refried beans, salad, tortillas, chocolate chip cookies, milk. **Tuesday** — tamales, pinto beans, salad, crackers, apple cobbler. **Wednesday** — hamburger, fries, orange, milk. **Thursday** — steak fingers, gravy, potatoes, green beans, rolls, pears, milk. **Friday** — sandwich, chips, pickle spears, apples.

OBITUARIES

GAYLE RUSH

Gayle Rush, 45, of Stamford died March 25, 1998 at Hendricks Medical Center in Abilene.

Memorial services were held March 28, 1998 at Ellis Funeral Home Chapel in Muleshoe with Rev. Bob Burris, pastor of Texico Assembly of God, officiating.

Burial followed in Muleshoe Memorial Cemetery.

Rush was born Nov. 1, 1952 in Hereford. She mar-

ried R.T. Rush April 16, 1969 in Muleshoe.

Rush was raised in Muleshoe. She moved to Stamford in 1980 from Abernathy. She was a Baptist and a homemaker.

Rush was preceded in death by her daughter, Tonya Daniel in 1975; and brother, Weldon Cody in 1986.

Survivors include her son, R.T. Rush Jr. of Las Vegas, NV; mother and step-father, Eva & Gene Payne of

Abernathy; sisters, Carolyn Springer of Lubbock; Norma Whisenhunt of Orange, Tex.; Clois Reynolds of Abernathy; brothers, Zoal Cody of Stamford, Archie Dale Cody of Des Moines, Iowa.

The family requests that memorials be made to Hendricks Medical Center, 19th St. & Hickory, Abilene, Texas 79601 or American Cancer Society, 2411 73rd St., Lubbock, Texas 79423.

RETIRED TEACHERS NEWS

Muleshoe Area Retired Teachers met March 20 at the 16th and D Church of Christ. Betty Jo Davis and Pauline Guimon were hostesses.

The program was presented by Nelda Merriott who gave a brief history of the Jenny Slipper organization followed by an account of their numerous community services.

Mary Nell Bleeker presided

over the business meeting.

Margie Moore read the following report as submitted by the nominating committee: president, Norma Prather; Vice president, Margie Moore; secretary, June Arnold; and treasurer, Letha Patterson. These officers are to be voted on at our next meeting and will be our officers for 1998-1999.

Mary Nell Bleeker and

Lucy Faye Smith were elected as delegates to the state convention.

The following members were present: Mary Nell Bleeker, Maxine Ragsdale, June Arnold, Alene Bryant, Wilma Smith, Betty Jo Davis, Eloise Wilson, Ann Oyler, Rose Sain, Margie Morre, Maude Blaylock, Beulah Mimms, Pauline Guinn, and one visitor, Nelda Merriott.



Small cracks in a diamond are known as feathers.

ON PUBLIC TELEVISION

Portrait of an addict?

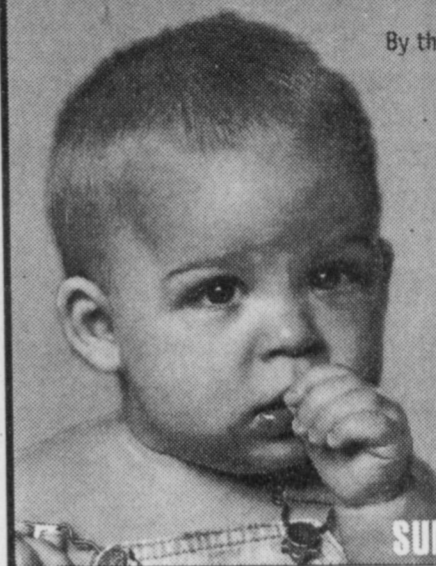

By the time she grows up, she could be a casualty of America's #1 health problem. What can you do?

MOYERS on **ADDICTION** close to home

It's closer than you think.

SUNDAY - TUESDAY NIGHT

kenw 3
KENTUCKY WEST VIRGINIA UNIVERSITY
PORTALES, N.M.

March 29th thru 31st at 9:00 p.m.



Made possible by the Robert Wood Johnson Foundation and Mutual of America Life Insurance Company

www.pbs.org

"Close to Home Online" www.pbs.org/closetohome

HEADQUARTERS RESTAURANT

NOW OPEN

We're open Monday-Saturday
6 A.M. to 8 P.M.

Join us for Breakfast
Lunch or Dinner
We serve your all your favorite
American, Cajun & Mexican foods!

- We Specialize in...
- Homestyle cooking prepared by Jenifer
 - Personal attention handed out by Manager Connie Dominguez
 - Excellent service and attitude brought to you by our wait staff
 - The most enjoyable eating experience in town!

2400 W. American Blvd. • For Take Out Orders... Call 272-6740

WATER RATES

NEW RATES EFFECTIVE OCTOBER 1, 1997

Minimum	\$11.00
0-10,000 Gallons	\$1.30/thousand gallons
10,001-20,000 Gallons	\$1.55/thousand gallons
20,001-50,000 Gallons	\$1.80/thousand gallons
50,001-99,999 Gallons	\$2.05/thousand gallons
100,000 and over	\$2.30/thousand gallons

SEWER RATES

NEW RATES EFFECTIVE OCTOBER 1, 1997

Residential	\$11.00
Commercial	\$11.50

For information concerning the rates, you may call the Utility Department at City Hall, 272-4528

City Hall is wheelchair accessible and accessible parking spaces are available. Requests for accommodations or interpretive services must be made 48 hours prior to meetings. Please, contact City Hall at (806) 272-4528 or FAX (806) 272-5260 for further information.

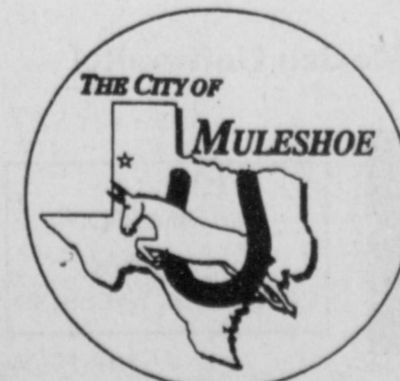

Bumper-to-Bumper SALES on Quality Used Vehicles

<p>1994 Nissan P/U 4X4 Reg. Cab #762098 Reg. \$12,995 \$8,995</p> <p>1992 Ford Explorer #66182A \$10,995</p> <p>1996 Chevy S10 Ext. Cab P/U #76409A Reg. \$14,995 \$13,995</p> <p>1996 GMC 1/2 Ton Pickup Reg. Cab #760508 Reg. \$16,995 \$14,995</p> <p>1997 Chevy 1/2 Ton Reg. Cab #76028A Reg. \$16,995 \$15,995</p> <p>1997 Chevy 1/2 Ton Pickup Reg. Cab #76028A Reg. \$17,995 \$16,500</p>	<p>1988 Mazda 323 349 Down Price 12,995 \$113.99 per mo. 12.4% APR 36 mo</p> <p>1991 Chevy Cavalier 76637A 3115 Down Price 13,995 \$115.28 per mo. 12.4% APR 42 mo</p> <p>1992 Ford Tempo 84218A 3177 Down Price 14,500 \$117.36 per mo. 12.4% APR 48 mo</p> <p>1994 Oldsmobile Cutlass Supreme #5131A 3121 Down Price 14,837 \$124.00 per mo. 12.25% APR 48 mo</p> <p>1990 Mercury Grand Marquis 5255A 3125 Down Price 13,995 \$152.41 per mo. 12.4% APR 36 mo</p> <p>1992 Geo Metro 763855 3156 Down Price 15,995 \$156.35 per mo. 12.4% APR 48 mo</p> <p>1994 Pontiac Sunbird #5191A 3168 Down Price 16,995 \$167.31 per mo. 12.4% APR 54 mo</p> <p>1993 Mitsubishi Marage #5116 3167 Down Price 16,995 \$167.33 per mo. 12.4% APR 54 mo</p> <p>1996 Chevy Corsica 5274A 3178 Down Price 16,624 \$174.00 per mo. 4.4% APR 60 mo</p> <p>1993 Buick Century 7 to Choose From 3195 Down Price 17,800 \$185.00 per mo. 12.5% APR 54 mo</p> <p>1996 Oldsmobile Cutlass #664508 3197 Down Price 18,995 \$197.00 per mo. 10.4% APR 60 mo</p> <p>1997 Chevy Cavalier #71358D 3199 Down Price 18,995 \$199.00 per mo. 4.4% APR 72 mo</p> <p>1995 Mercury Mystique #71358D 3199 Down Price 18,995 \$199.25 per mo. 12.4% APR 60 mo</p> <p>1994 Chevy Lumina #5174 3199 Down Price 18,500 \$199.28 per mo. 11.4% APR 54 mo</p> <p>1995 Chevy Lumina #5110 3185 Down Price 18,500 \$206.73 per mo. 11.4% APR 60 mo</p> <p>1992 Cadillac Deville #5287A 3278 Down Price 17,995 \$210.00 per mo. 12.4% APR 48 mo</p> <p>1994 Chevy Lumina Euro #5194 3228 Down Price 18,995 \$221.11 per mo. 12.4% APR 60 mo</p> <p>1996 Oldsmobile Cutlass Supreme #5118 3225 Down Price 18,834 \$225.00 per mo. 11.4% APR 60 mo</p> <p>1995 Buick Regal #5138 3228 Down Price 18,500 \$229.28 per mo. 11.4% APR 60 mo</p> <p>1996 Buick Regal #5172 3250 Down Price 18,995 \$237.37 per mo. 10.4% APR 60 mo</p> <p>1 to Choose From 1996 Chevy Lumina #5177 3250 Down Price 18,995 \$250.00 per mo. 10.4% APR 60 mo</p> <p>1997 Chevy Lumina #5177 261 Down Price 18,995 \$261.89 per mo. 10.4% APR 72 mo</p> <p>1995 Mercury Cougar #5388A 3291 Down Price 18,700 \$291.00 per mo. 12.4% APR 60 mo</p> <p>1995 Nissan Maxima 76356A 3382 Down Price 17,995 \$382.87 per mo. 10.4% APR 60 mo</p> <p>1996 Chevy Tahoe 4X4 #5286 3750 Down Price 18,995 \$441.25 per mo. 10.4% APR 60 mo</p> <p>1995 GMC Suburban 4X4 #76390A 3750 Down Price 18,500 \$454.74 per mo. 10.4% APR 72 mo</p> <p>1996 Chevy Suburban #8471A 3750 Down Price 18,500 \$454.74 per mo. 10.4% APR 60 mo</p> <p>1997 Chevy Suburban #6646A 3648 Down Price 18,995 \$449.14 per mo. 10.4% APR 72 mo</p>	<p>1996 Chevy 1/2 Ton Pickup Ext. Cab. #76384A Reg. \$18,995 \$17,500</p> <p>1995 Lincoln Town Car #86063A Reg. \$20,995 \$17,995</p> <p>1997 Chevy Ext. Cab 1500 #86222A \$19,995</p> <p>1994 Chevy Suburban #72216A Reg. \$20,995 \$19,995</p> <p>1997 Chevy Ext. Cab 3 Dr. #5282 \$21,995</p> <p>1997 Chevy Ext. Cab 3 Dr. 271 #86074A \$23,995</p>
--	--	--

BENDER YOU'RE GOING TO LIKE OUR FAMILY!

Chevrolet • Oldsmobile • Cadillac • 2500 Mabry Drive • (505) 763-4465

NURSING HOME NEWS

Tuesday morning Karen Cook hosted a Happy Bunny party. All sorts and kinds of bunnies were displayed in the dayroom. The stars of the bunny show were two visiting live bunnies from the local pet shop, Circle E Pets. Each resident received a chocolate bunny as a party favor.

Tuesday afternoon Claudine Embry, Pat Watson, Beverly Wagnon, Mary Jo Burge, Karen Cook, Ozell Cherry, and Joy Stancell shampooed and set the ladies hair and gave manicures.

Buster and Wanda Kittrell and Loyce Killingsworth served coffee and do-nuts to the residents Wednesday morning. They also directed the sing-spiration. Frankie Williams delivered the devotional and scripture reading.

Glenda Jennings and Jonesa Brockman came Wednesday afternoon and entertained and directed a sing-a-long and puppet show. Ruth Clements and Tennie McCormick along with our residents participated in the event.

Thursday afternoon the ladies from the 16th and D Church of Christ hosted a Pie Party for the residents and staff.

Nancy Lemons made and brought ceramics for the residents to paint Thursday morning. Residents participating were Hazel Riddle, Boatie Tiller, Jackie Davenport, Rosie Sneed, Pearl Helmer, Winnie Orcutt, Florene Harvey, Helen Tinskey, and Aline Locke.

Pastor David McIntire, J.C. Shanks and Zona Gatewood directed our devotional and reflection time Thursday morning.

Zona Gatewood came for music therapy Thursday afternoon. Otilie Wisian, Oneita Wagnon, Jeanetta Hukill, Arnold Beckett, Lib King, and Hazel Riddle participated.

Dorena Proudfoot directed the exercise class Friday morning. Saturday afternoon Melvin and Wanda Griffin came and directed the Bingo Bonanza.

Buster Kittrell taught the Sunday school class. The Progress Baptist Church came for church services Sunday afternoon. Brother Green brought the message on the ten pillars of spiritual growth.

Kayte Cook came last week and helped alot with her volunteer work.

Gladys Wilson made and brought us rice krispie treats Monday.

Ozell Herry treated the residents to ice cream Monday afternoon. The sunshine and nice weather was enjoyed along with the ice cream out on the patio.

Ladies from the Farwell Menonite Church made and brought us some really nice bibs Monday.

Guy Kendall was visited by his son and daughter-in-law Mr. and Mrs. Terry Kendall from Houston and his wife Elsie Kendall Monday.

Five generations were present in Katherine Rogers room over the weekend, with Katherine being the great-great grandmother.

Residents Florence Harvey, A. Hernandez, Patricia Orozco, Nettie Quesenberry, Otilie Wisian, and Irene Splawn, all celebrating birthdays in March, were honored with a party Thursday.

Entertainment was provided by Mr. and Mrs. James Sinclair and Anna B. Lane of Three Way Baptist Church. Decorators Floral and Gift gave each resident a corsage or boutonniere.

Public AUCTION

Special CONSIGNMENT AUCTION
One Big Day
Thursday, April 9th • 9 A.M.

If you wish to consign any equipment, vehicles, etc., please contact us as soon as possible so we will be able to properly advertise your merchandise.
WE APPRECIATE OUR CUSTOMER'S CALL DAY OR NIGHT!
LOCATION: 3 miles N.E. of Portales, NM on Hwy. 70

WHEN ONLY THE BEST WILL DO CALL
Bill Johnston Auctioneers
Portales, NM (505)356-5982 Days
Nights - Mike (505)760-6195 or Clint (505)356-5368

Journal Classifieds

REAL ESTATE
AUTOMOBILES
HELP WANTED
GARAGE SALES

STOP & SHOP

Deadlines are 5 p.m. Monday and Thursday

Call 272-4536

Deadlines are 5 p.m. Monday and Thursday

LEGAL

Notice to Bidders
The South Plains Community Action Association (SPCAA), in Levelland, Texas, on behalf of approved applicants, under its HOME Deferred Loan Program, is soliciting bids for the rehabilitation of certain homeowner dwellings. Interested contractors may obtain bid documents at the SOUTH PLAINS REGIONAL HOUSING AUTHORITY, 510 Ave. L, Levelland, Texas and SPARTAN 804 W. American Blvd. Muleshoe, Texas, for the following project locations:
310 W. Austin, Muleshoe, Texas
602 E. 3rd, Muleshoe, Texas
Sealed bids will be opened at 2 p.m. on Monday, April 6, 1998 at 215 S. 1st, Muleshoe, Texas (City Hall).
The SPCAA and / or the homeowner reserve(s) the right to refuse any and/or all bids. All qualified bidders will receive consideration for award of contract without regard to race, color, creed, sex, religion, national origin, mental or physical disability, marital status, parent-hood, or age.
For additional information, contact the person listed below:
Janie Posadas, SPCAA Multi Service Center, Muleshoe, Tx (806) 272-7537.
Florence Shoemaker, HOME Program Coordinator, Levelland, Tx (806) 894-4940. Published in the Bailey County Journal March 22 and March 29, 1998.

FOR SALE

For Sale- 14 X 80 Mobile home 3 bedroom, 2 bath, on private fenced lot, 2 outside storage bldgs., 2 car carport. Call 272-5394. 13t-6tpd

1976 International Scout for sale. \$600 O.B.O can be seen 204 W. 19th. 272-4012 13t-2tpd

Rebuilt vertical hollow shaft irrigation motors in stock 30 hp thru 100 hp. Ronald Ashford Electrical. (806) 272-4571. 13s-8tch

1993 Cadillac Deville, perfect condition, 48,000 actual miles. (806) 272-5735. 13t-2tpd

HELP WANTED

Wanted
Maintenance Person
Requires general knowledge of electrical and mechanical equipment, heating/air-conditioning, carpentry and plumbing. Contact Keith Harp, Director of Engineering, Muleshoe Area Medical Center, 708 South First Street, Muleshoe, TX 79347. (806) 272-4524 Ext. 3280. 11s-8tch

Silage cutters & tractor operators needed for 1998 silage season. CDLs & some travel. Excellent hourly wages. Contact SCB Farms Inc. (806) 238-1206. 12s-6tpd

HELP WANTED

"AVON", Representatives Needed Now! No Inventory Required, IND/SALES/REP. Toll Free, 888-748-1759. 13t-4tpd

Now hiring part-time and full-time employees. Excellent benefits, health ins., paid sick leave, 1st year 2 weeks paid vac. Retirement plan, stock purchase plan and college reimbursement program. Applications are available at your nearest Town & Country location. Drug Testing Required. 13s-5tch

Help wanted — experienced mill hand. Apply in person at Bovina Feeders. 13t-4tch

REAL ESTATE

For Sale; 2 bedroom, 2 bath, 1 carport, central air and heat, storm cellar. 272-5291. 10t-9tpd

For Sale; 2-1-1-brick home, central air and heat, fireplace. Large new deck and big yard. 272-4391 or 272-4251. 12-ttc

GOV'T FORECLOSED homes for pennies on \$1. Delinquent Tax, Repo's. REO's. Your Area. Toll Free (1) 800-218-9000 Ext. H-10574. For current listings. 12t-8tpd

SERVICE

ARE YOU SUFFERING DEPRESSION?
Christian Center Counseling Service is offering a free tape series entitled "Overcoming Depression". To obtain a free copy, call (806) 272-3877. 12s-6tch

Feel better in days, please call us for your colorad and CF1 needs. Portales, NM. (505) 359-0980. 12s-6tpd

Sewing and Alterations. Peggy 272-6764. Experienced, jeans, zippers, etc. 7s-ttc

Wanted to do handy man JOBS. 272-3217 or 946-8466. 13t-2tch

VEHICLES

1991; Nissan pick-up-repo-silver in color, good condition, \$3,750.00 (505) 359-0947 or (505) 359-1775 Portales, NM. 14s-1tch

1976; GMC pick-up, 4 speed, 350 engine, chrome wheels, \$995.00 (505) 359-0947 or (505) 359-1775 Portales, NM 14s-1tch

1993; Ford Ranger extended cab, one owner, red in color, \$5,995.00 (505) 359-0947 or (505) 359-1775 Portales, NM. 14s-1tch

For Sale; 1997 Dodge, fully loaded, very nice, 69k, \$9,800. Day 800-299-4344 ask for Jim, night (806) 272-5291. 14s-3tch

WANTED

I-27 TRADERS TREASURES EAST ACCESS OF I-27 SOUTH PLAINVIEW, TX

PLAINVIEW'S NEWEST FLEA MARKET! FREE ADMISSION EVERY SATURDAY AND SUNDAY!! Everyone is welcome!! Treasures Galore, antiques, collectibles, crafts, even an area of garage sale specials!! Vendors, there is still time to choose your space to sell your crafts, collectibles, antiques or even have a garage sale. Call Mike or Judy Tiner at (806) 747-7833 or (806) 749-2202. 13s-4tch

AUCTION

Saturday, April 4, 1998 — SALE TIME 9:37 A.M.
LOCATED: From Lazbuddie, TX 3 miles East on FM 145; or from Muleshoe, TX 11 miles North on Texas Hwy 214; then 9 miles East FM 145; or from Dimmitt, TX 11 miles South on US 385, then 15 miles West on FM 145. Same being Easter Grain Elevator.
Jerry Don Glover, Wayne Clark & Lazbuddie Fire Dept. Community Auction

Mr. Clark has rented his farm & has invited the community to consign equipment to benefit Lazbuddie Fire Dept. For information contact Fritz Friemel (806) 965-2817 or Cruce and Fletcher (806) 293-5050 or (806) 866-4201.

**Tractors- Farm Equipment - Trailers
Shop Equipment-Livestock Equipment
Tanks-Vehicles-Tractor & Tool Make ups
Non - Classified - Much, Much More.**

James G. Cruce Plainview, TX (806) 296-5050 Lic# 6704

Cruce & Fletcher Bobby Fletcher Wolfforth, TX (806) 866-4201 Lic# 7131

Auctioneers and Real Estate Brokers
PO Box 609-Wolfforth, TX 79382

James F. Hayes & Co.

AGRICULTURAL REAL ESTATE SERVICES

4 Labors in Bailoyboro area. Milo, wheat and cotton base. Good dryland cotton yield. Good government check. Immediate possession available.

390 Acres with 3 bdrm Austin stonehouse. Stegall area. 70 acres of native grass. 320 Acres of CRP just renewed for 10 yrs @ \$39.50 per acre. House and 70 acres can be sold separately.

160 Acres just north of Muleshoe. 2 irrigation well with new pumps. New underground pipe and wire. Late model Valley Sprinkler. Good F.S.A. payment. Immediate possession possible.

Vic Coker, Agent
310 Main St. Suite 103 Muleshoe
Office 272-3100 Home 965-2468
WHEN LAND INVOLVES COWS AND PLOWS

REAL ESTATE REAL ESTATE

JD Sudderth Realty, Inc.

Daren Sudderth
Associate Broker • State Certified Appraiser
Res. (806) 825-3389

* 306 acres south of Lazbuddie with three 8" irrigation wells. 2 circle sprinklers and 2,500 head feed lot. Good water area.
* 550 acres south of Lazbuddie with 4 irrigation wells and 4 circle sprinklers. Good water area.
* 2 Quarters-CRP-SE of Muleshoe city limits. 10 - year contract in CRP. One Quarter on Highway.
* 404 acres in Contract with 4 irrigation wells, 2 circle sprinklers. Good water area.
* 160 acres southeast of Highway Lane crossroads, 1 irrigation well. **Sold**
* 160 acres northeast of Highway Lane crossroads, 1 irrigation well. **Sold**

REAL ESTATE REAL ESTATE

Price Reduced, Country Living at it's Best - 6 miles West of Muleshoe on Highway 1760.

Byrd Realty

Box 156 • 308 3rd St. Farwell, TX 79325

Approx. 3500 sq. ft. Gorgeous 3-3-3 Brick home with lots of built-ins, fireplace, central heat, ref. air, sunroom with hot tub, lots of storage, large family room and utility room, every woman's dream. All on 2 1/2 acres. Also 30x50 metal barn with corrals. If you want it! This place has it!

• 320 ac. NE of Muleshoe, 2 story stucco house, very nice, sprinkler systems, 4 wells, lays well. Out of Area Owner says "Sell It!"

• 160 ac. SE of Lazbuddie. Excellent water area, Circle sprinkler elect. Motor. Excellent cash lease in effect on this farm.

• 207 ac. NW of Muleshoe. 25hp Elect Motor, electric sprinkler. Domestic well.

New Listing- Just west of Muleshoe on pavement. Nice 3 bedroom 1 3/4 bath brick home with attached garage. 30 X 40 insulated barn, corrals and lots of storage all on 4.4 acres. Must see to appreciate. Call for more details. Great Investment Opportunity- 25 acres with 3 rent houses, 6 complete mobile home hook-ups with electricity, water and cable. Just west of Muleshoe. Reasonably Priced!! Call for more details!!

(806) 481-3846 • Toll Free: 1-888-999-3846
Ronald Byrd, GRI Licensed Broker
Home: (806) 481-9318
Crista Bass, Sales Associate • Home: (806) 925-6464

Nieman Realty

116 E. Ave. C • George Nieman, Broker • 272-5285 or 272-5286

RICHLAND HILLS

- 3-3-1 Brick, cent. Heat, Evap. Air, built-ins, 2000' + iv. area, fenced yd., stor. bldg. MORE!! \$60K !!! RH-2
- PARKRIDGE - NICE 3-2-2 Brick, Cent. A&H, built-ins, FP, cov. patio, fenced yd. \$50's!!
- NICE 3-2-3 Brick, corner lot, Cent. A & H, built-ins, FP, 2 stor. bldgs., storm cellar, fenced yd., MORE !!! \$60k!!! RH-1

HIGHLAND AREA

- 3-2-2 Brick, Cent. A&H, built-ins, gas log FP, fenced yd., stor. bldg., MORE!! Price Reduced!! HL-5

LENAU - COUNTRY CLUB AREA

- 2-1-1 Carport Home, wall furnace, nice carpet, storm shelter, stor. bldg., fenced yd. \$20's!!! CC-3
- 2-1-1 Home, Cent. Heat, built-ins, Hardwood floors! \$19,500! L-3
- 2-1-1 Home, floor furnace, win. ref. air, fenced yd, stor. bldg., \$19,500 !!! L-1

COMMERCIAL

- Established Business: Land, Bldg. & Equip., \$75K!!
- 175' x 140' tract, approx. 8500' bldg. on Main. \$35K!!!
- 56' x 140' tract, approx. 4700' bldg., \$35K!!!
- NICE R.V. STORAGE, 14' X 40' metal bldg. 12' doors, corner lot!!
- SNACKSHACK - Lot, Buildings, furniture, and fixtures!!!!
- LARIAT- 240 acres, 3 wells, underground tile, good productive land!!!

HIGH SCHOOL

- Nice 3-2-2 Brick, Cent. A&H, built-ins fenced yd., MORE !!! \$40's !!! HS-5
- Very Nice 3-1-1- Brick Home, cent. Heat & Air, built-ins, fans, woodburning stove, nice carpets, storage bldg., fenced yd., More !!! Price Reduced!!! HS-7
- NEWLY REMODELED 3-1-1 Home, cent. A & H, new carpet & vinyl, fenced yd., MORE !!! \$30's !!! HS-2
- VERY NICE 3-1-1 Brick, Heat pump, DW, nice carpets, fenced yd., MORE!!! \$30's !!! HS-1
- NICE 2-1-1 Brick, Heat Pump, nice carpets, well insulated, storm windows & doors. \$30's!!! HS6

RURAL

- 3-2-2 Home on .92 acre at edge of town, Cent. Heat, evap. air, DW, storage bldg., fenced yd., & MORE !!! \$30K!!
- W. of SUDAN-NICE 3-3-2 Brick Home, 5 acre tract on Hwy. 298, Cent. Air & Heat, built-ins, large Quonset Barn, MORE!!!! \$95K!!!
- JUST LISTED- NICE 4-1-2 Home, Heat Pump, Built-ins fenced yd., 2 Stor. bldgs., approx. 10 acre tract, on pavement close to town!! \$ 50's !!!
- 5 Acre tract on pavement close to town!
- NICE 3-2 Home, 40 acre tract, Geo-heat Pump, built-ins, 6" well, Hi-Pre. Lines, barns, corrals, tractor & equip.!!! \$75K!!!!
- LAZBUDDIE-NICE 3-2-1 CP Brick Home on pavement, DW, Geo. Heat Pump, 4.73 ac, barns, corrals, & MORE!!! \$40's !!!
- NICE 3-2-2 Brick on pavement, 2200' t, built-ins, FP, large sunroom!! \$80's !!!

The following people have announced their candidacy for the

General Election

Tuesday, Nov. 3, 1998

DISTRICT 287TH JUDGE

- Gordon H. Green, Democrat

JUSTICE OF THE PEACE PRECINCT NO.1

- Jack Bates, Democrat
- Sherri Bessire Harrison, Republican
- Jan Pierce, Democrat

DISTRICT CLERK

- Elaine Parker, Democrat

BAILEY COUNTY COMMISSIONER PRECINCT 4

- Jerry Damron, Democrat

Paid political advertisement

Spring for these Great Values!

PRICES EFFECTIVE MARCH 25-31, 1998

MEAT

DELICIOUS	
FLOUNDER FILLETSLB	\$2⁶⁹
FARM RAISED	
CATFISH FILLETSLB	\$2⁴⁹
WHOLE SLAB	
PORK SPARE RIBSLB	\$1⁴⁹
U.S.D.A. SELECT BEEF BONELESS	
RUMP ROASTLB	\$1⁵⁹
U.S.D.A. SELECT BEEF	
BOTTOM ROUND STEAKSLB	\$1⁹⁹
MARKET MADE	
HAMBURGER PATTIESLB	\$1²⁹
U.S.D.A. SELECT BEEF	
EYE-OF-ROUND STEAKSLB	\$2³⁹
U.S.D.A. SELECT BEEF	
BOTTOM ROUND ROASTLB	\$1⁶⁹
U.S.D.A. SELECT BEEF BONELESS	
CHUCK TENDER STEAKSLB	\$1⁷⁹
U.S.D.A. SELECT BEEF	
EYE-OF-ROUND ROASTLB	\$2¹⁹
SELECT SLICED	
BEEF LIVERLB	99¢
HILLSHIRE FARM ASSORTED REGULAR OR LEAN & HEARTY 97% FAT FREE	
SMOKED SAUSAGE14-16 OZ. PKG	\$1⁹⁹
DECKER	
BREAKFAST SAUSAGE1 LB. ROLL	\$1²⁹
PEYTON'S	
SLICED BACON1 LB. PKG	\$1⁵⁹
OSCAR MAYER ASSORTED	
BEEF FRANKS16 OZ. PKGS	2/\$4
LOUIS RICH BONELESS SMOKED OR OVEN ROASTED	
TURKEY BREASTLB	\$2⁹⁹
LOUIS RICH RED RIND	
TURKEY BOLOGNA16 OZ. PKGS	2/\$3
PEYTON'S	
CHORIZO8 OZ. PKG	\$1¹⁹
PEYTON'S	
MEAT FRANKS12 OZ. PKG	69¢
PEYTON'S	
MEAT BOLOGNA12 OZ. PKG	99¢

PRODUCE

FRESH	
GREEN ONIONSBUNCHES	5/\$1
TEXAS SPRING SWEET	
YELLOW ONIONSLB	39¢
BAKING	
POTATOESLBS	4/\$1
DOLE	
CAESAR SALAD10 OZ.	\$1⁸⁹
GARDEN FRESH	
BROCCOLILB	59¢
CRISP BUNCH	
RADISHESEACH	49¢

FROZEN & DAIRY

ASSORTED	
BLUE BUNNY ICE CREAM5 CT. PAIL	\$3⁹⁹
MINUTE MAID COUNTRY STYLE, PULP FREE, ORIGINAL OR CALCIUM RICH	
ORANGE JUICE64 OZ. CTN	\$1⁸⁸
LOWE'S HOMOGENIZED/SHURFINE LOW FAT PREMIUM QUALITY	
MILKALL VARIETIES GAL. JUG	\$1⁸⁷
ASSORTED	
RED BARON PIZZA21.8-24.3 OZ. PKG	\$2⁹⁹
SKINLESS, HOT N SPICY, SOUTHERN, ORIGINAL OR COUNTRY	
BANQUET	
FRIED CHICKEN19-25 OZ. PKG	\$2⁹⁹
MOZZARELLA CHEESE NUGGETS, BREAST TENDERS, FAT FREE PATTIES/TENDERS OR ORIGINAL	
BANQUET	
NUGGETS10.5-13.5 OZ. PKGS	2/\$5
STOUFFER'S ASSORTED	
LEAN CUISINE8-12 OZ. PKG	2/\$5
SINGLE SERVE	
STOUFFER'S LASAGNA10.5 OZ. PKG	\$1⁹⁹
DECKER	
MEAT CORN DOGS1 LB. PKG	\$1⁸⁹

HEALTH & BEAUTY

NO NONSENSE ASSORTED \$1.99 PRE-PRICE PACKAGE ONLY	
CONTROL TOP	
PANTYHOSE1 CT. PKG	3/\$4
SELECT TWIN	
BIC RAZORS5 CT. WITH 5 FREE	2/\$1
COLGATE ASSORTED	
SHAVE CREAM11 OZ. CAN	89¢
EXTRA STRENGTH-SPECIAL BUY ONE GET ONE FREE PKG	
TYLENOL GELCAPS50 CT.	\$4⁹⁹
ASSORTED	
V05 SHAMPOO	
OR CONDITIONER15 OZ. BTL	79¢
ASSORTED	
MENTADENT	
TOOTHPASTE3.5 OZ. OR 5.2 OZ. REFILL	2/\$5

DOUBLE STUF OR REDUCED FAT/ORIGINAL	
NABISCO	
OREO COOKIES20 OZ. PKG	\$1⁸⁷
ASSORTED LAY'S® OR WAVY LAY'S®	
POTATO CHIPSREG. \$1.59 SIZE	89¢
ASSORTED 6 PK.-12 OZ. CANS OR 3 LITER	
LOWE'S DRINKS	88¢
ORIGINAL, W/JALAPENO OR W/ONION	
RANCH STYLE BEANS ...15 OZ. CANS	2/88¢
BUTTERMILK BISCUIT, WHITE CORNBREAD, BUTTERMILK PANCAKE/WAFFLE OR YELLOW CORN MUFFIN	
SHAWNEE MILLS6 OZ. PKGS	4/\$1
HONEY & WHEAT	
MRS. BAIRD'S	
BREAD24 OZ. LOAF	89¢
HIDDEN VALLEY RANCH ASSORTED REGULAR OR LIGHT	
SALAD DRESSING16 OZ. BTL	\$1⁹⁹
LIPTON	
TEA BAGS100 CT. PKG	2/\$5
LIGHTLY TANGY, ORIGINAL OR PICANTE	
V8 JUICE46 OZ. CAN	\$1⁵⁹
12 PK.-12 OZ. CANS OR 6 PK. 24 OZ. BTLs ALL TYPES	
PEPSIYOUR CHOICE	2/\$5
ALL TYPES	
DR. PEPPER6 PK.-12 OZ. CANS	\$1⁵⁸
GENERAL MILLS	
CHEERIOS15 OZ. BOX	\$2¹⁹
NABISCO ASSORTED REGULAR OR LOW FAT	
HONEY MAID	
GRAHAMS16 OZ. PKG	2/\$5

SPRING CLEANING

Supplies

Assorted		Blue, Vinegar or No Drip	
Shurfine Bleach128 oz. jug	68¢	Windex	
Original or Mountain		Trigger Spray22 oz. btl	\$1⁹⁹
• Pre-Price \$2.99		Dual Action	
Nice'n Fluffy		Electrasol Tabs15 ct. can	\$1⁹⁹
Fabric Softener128 oz. btl.	\$1⁹⁹	Heavy Duty Hard	
7 lb. Classic Powder, 128 oz.		Water Stain Cleaner	
Regular/With Bleach Liquid		Lime-A-Way	
XTRA Laundry		Toggle Top16 oz. btl	\$1⁹⁹
Detergentyour choice - pre-price	\$1⁹⁹	Everyday Bathroom Cleaner	
Hi-Dri		Lime-A-Way	
Paper Towelsrolls	2/88¢	Sprayer Cleaner16 oz. btl	\$1⁷⁹
Original or Lemon		With Bleach	
Lysol Deodorizing		Lysol Toilet	
Cleaner ...Buy One 28 oz. btl., Get One	FREE	Bowl Cleaner16 oz. btl	\$1¹⁹
Sprayway		Original or Anti-Bacterial	
Glass Cleaner19 oz. can	2/\$3	Ultra Joy	
Assorted Colors		Dish Liquid28 oz. btl	\$1⁴⁹
Handi Wipes5 ct. pkg	\$1²⁹	Blue	
Assorted		Vanish Drop-Ins1.7 oz. pkg	88¢
Glade Aerosol9 oz. size	99¢	Country Woods, Garden Potpourri or Lemon	
		Pledge12.5 oz. can	\$2⁶⁹

See ya at
LOWE'S



DOUBLE STUF OR REDUCED FAT/ORIGINAL Oreo Cookies
20 OZ. PKG.

1⁸⁷

REGISTER TO WIN
ONE T.V. GIVEN AWAY IN EACH STORE.
DRAWING HELD SATURDAY, MARCH 28, 1998

2.2" RCA TV

The hand held color LCD RCA TV has an electronic signal seek tuner VHF/UHF tuner, durable cabinet with carry strap a convenient locking stand, an earphone jack and a 2 way power supply system

WIN A 2.2" RCA HAND HELD TV



NABISCO ASSORTED REGULAR OR LOW FAT Honey Maid Grahams
16 OZ. PKG.

2\$5 For

WESTERN MONEY UNION TRANSFERSM
"The fastest way to send money"

Lowe's

MARKETPLACE

401 W. American Blvd.
Muleshoe 272-4585



515 W. American Blvd.
Muleshoe 272-4406

WE RESERVE THE RIGHT TO LIMIT QUANTITIES IN TEXAS