



**LOS ANGELES RAISES PRIZE CATTLE** . . . Future Farmers of America, including Dowlin Young, 16, of Fullerton, Calif., entered their steers and cows in show held at Los Angeles, the first competition of its kind held in California since Pearl Harbor and the first ever held in Los Angeles. Twenty-three southland high schools were represented in the event. Dowlin is shown with his Jersey cow and calf. He had competition from 70 other members of the Future Farmers of America. Many leading agricultural leaders received their start in this organization, the Future Farmers of America. Dowlin did not win by accident—he has studied cattle breeds, feeding and management and reports that the University of California at Davis has helped him day by day.

## Combine Outlook Appears Gloomy

### New Theatre Plans Opening June 7th

### Foresees Record Crop In Parmer, Deaf Smith

H. Y. Overstreet of the Capitol Freehold Land and Trust, owners of many thousands of acres of land in Parmer and Deaf Smith Counties, completed a personal investigation of all their holdings the first of the week and gives as his opinion, "we will harvest the biggest crop in our history."

Overstreet explained, "this prediction is based on the condition that hail nor rust does not hit the wheat," adding that there was always that possibility.

He would not venture an estimate on the average yield to the acre on their holdings. However, other observers have been placing the yield to 15 to 20 bushels to the acre. All observers agree that this is a conservative estimate, considering the condition of the crop at the present time. There is always present that big "IF" that could mean the difference in many thousands of bushels over the county.

No accurate record is available as to the wheat in the county. Officials at the ACA office estimate the acreage at 230,000 acres as compared to 260,000 acres last year. But outside observers are strongly of the opinion the acreage this year will exceed that of last year. The most conservative estimates place the total acreage in the county at less than 250,000 acres.

### Heavy Rains Damage Bailey County Crops

Heavy rains, ranging from 1 1/2 to an estimated five inches fell in Bailey County, southeast of here last Friday afternoon to bring heavy damage to young crops, it has been learned here.

Most of the damaged area lay from the West Camp school house toward Muleshoe and even beyond, where two rainstorms are believed to have dumped not less than five inches of moisture. Practically all young crops in that particular section will have to be replanted, it was said.

West of the West Camp school house the damage was not severe, although some replanting will be necessary. Not more than 1 1/2 inches of rain fell in what is generally called the Williams neighborhood. Reports from there today said that considerable replanting would be necessary. Young crops that were up seemed to have withstood the heavy rainfall, while plantings made just prior to the storm will have to be done again.

On down around Muleshoe, in the Blackwater Valley proper, reports say that freshly cut alfalfa fields, where the hay was still on the ground, were wiped clean of the freshly cut hay and swept away by the torrents of rain that tumbled across the fields like young rivers.

Still farther to the southeast, around Sudan and Amherst, the damage from rain is reported to have been even worse than around Muleshoe with fields being badly washed by the running water after they had been swept clean of freshly mown alfalfa.

### American Legion Hall Under Construction

Tuesday morning found the carpenters driving nails in the Legion Hut. Materials are being placed on the ground and work is getting underway.

For several weeks, now the basement has been dug and ready for the pouring of the forms, but only recently, arrangements have been completed for the building.

Oliver Sikes, one of the three building committees, stated that they plan to complete the building before stopping, and that it should not take long for the erection.

When Hawaii is admitted to statehood, her two Senators will, obviously, be listed in Who's Hula.

Lime is applied to soil to correct soil acidity.

### CAFE TO OPEN MONDAY

Jimmie McGuire announced today that his cafe would be open for business next Monday, June 2. McGuire bought the business some weeks ago and, with the assistance of Earl Roberts, the place has been undergoing a thorough renovating. New dishes and other new equipment has been added. McGuire said the name of the business would be changed from the Farwell Cafe to Jimmie's Cafe.

### Conditioning Texico Road for Harvest

Through the influence of Mayor M. C. Roberts of Texico, the state road that leads from Texico to the vast wheat sections of the Pleasant Hill communities and beyond is receiving some much needed repair work.

On his visit to Texico-Farwell, two weeks ago, Governor Mabry was taken for a short inspection trip over the road by Mayor Roberts, which resulted in State Highway Engineer, E. G. Dwyer, being sent here upon the Governor's return to Santa Fe.

Mr. Dwyer was here last Wednesday and announced that two motor graders were being placed on the job immediately, and that other equipment would be brought here for "spot surfacing."

In an interview, Engineer Dwyer said that the Governor was deeply impressed with the need of a road to move the wheat to the nearest railroad point when the harvest gets underway. He said that sufficient moisture present in the roadbed would assure a good grading job and that the work would be completed in ample time for use during the harvest. He was strongly impressed with the need of pavement along the route, pointing out that mere caliche topping would not stand up under the strain of the heavy traffic of large trucks loaded with wheat.

Engineer Dwyer also agreed that wheat farmers are going to be faced with the problem of getting their wheat to market in the shortest possible time, and said that he had had instructions to build the best possible roadbed along the route with the materials and equipment available.

### Two Friona Students Graduate at Tech

Charles Lewis Jones and Luther Franklin Lovelace, both of Friona, are listed among the 321 candidates who will receive their bachelor degrees at the Texas Technological College, Lubbock, at the 21st annual commencement on June 2.

Jones and Lovelace will receive their degrees as dairy manufacturers.

Scotty Levins, owner-manager of Farwell's new showhouse, the Border Theatre, has tentatively set the opening date of his new theatre for Saturday, June 7th, he announced here today.

Levins said that the building was practically completed and he expressed the belief that workmen would put on the last finishing touches during the next few days. With the exception of the seats, all of the equipment and fixtures are on hand, he said, and added that the seats have been shipped from the factory in Michigan on May 13th. "They should be arriving any day now," he said, adding that they were being shipped by freight.

The projecting machines arrived the latter part of last week and a factory man was here the first of the week placing them in position and getting the sound effects "tuned up."

Levins said that barring no further unexpected delays, he was making plans to open the show of June 7th.

Levins, an old theatre man of much experience, said that he had already made arrangements for his films and would be on circuits that would afford the latest and best pictures.

"We plan to give the people of Texico-Farwell and surrounding communities shows that will please them," he said.

The building of tile construction and concrete floors, will be kept cool by washed air during the summer months and warmed during the winter with circulating warm air from gas-heated furnaces.

### Rev. Carrell Returns Here Another Year

Rev. Harvey E. Carrell, who has been pastor of the Hamlin Memorial Methodist Church for the past year and a half, has been returned to the local work for another year by Bishop W. Angie Smith at the conclusion of the New Mexico Annual Conference at Carlsbad last weekend.

Rev. M. L. Sims, who has been district superintendent of the Clovis District for the past six years, was named pastor of the First Methodist Church at Santa Fe, and Rev. W. C. Clement, who served as pastor of the Central Methodist Church in Albuquerque, succeeds Rev. Sims on the Clovis District.

Rev. J. C. English was returned to Clovis as pastor of the First Methodist Church, and Rev. E. H. Grant will continue as pastor of the Trinity Methodist Church in Clovis. Rev. Robert Tomlinson was transferred to Clint, Texas, after seven years as pastor at Melrose, and he will be succeeded by Rev. B. M. Dennis, who comes to Melrose from Silver City.

Rev. Paul H. Tripp, former pastor of the local church, was returned to Raton for another year.

An acre of sudan grass for each dairy cow will provide inexpensive feed and maintain production when permanent pastures play out.

With the harvesting of the county's biggest wheat crop looming on the horizon, great concern is being expressed locally over the acute shortage of combine machines with which to gather the record crop, estimated to surpass 3 and a half million bushels in Parmer County alone.

So far as could be learned, there has been no combine survey made in Parmer County this year, and there was no accurate information as to the number of harvesting machines available for the crop. But it was generally agreed that wheat growers faced the greatest combine shortage in history in caring for the thousands of acres approaching the ripening stages and will be ready for harvest within the next two or three weeks. Only a trickle of new machines have found their way into the great breadbasket of the southwest since the outbreak of the war, and old machines are still in need of repairs with most of the parts supplies practically cut off by strikes and other delays.

Another feature that enters the local combine situation is the fact that in previous years short crops in nearby areas meant more combines available in the better favored sections. This year, however, there seems to be little hope of obtaining machines from other localities because of the immense crop to be cut throughout the southwest.

County Agent Limer stated today that he had made application through J. B. Kidd, state farm labor field assistant, for additional large combines, trucks and workmen, and he felt reasonably sure that all his requests would be supplied. He is in contact with a Kansas man who is offering to bring three 20-combines here for the harvest.

Limer issued a strong appeal for the farmers to make preparations to store as much grain as possible, declaring that the elevator storage and railcar situation loomed as a great threat to the proper movement of the grain once it gets underway.

Meanwhile, elevator men and individual farmers are rushing every plan to store the grain once it is harvested. Santa Fe officials have promised to do their utmost in moving the grain to terminal elevators, but admit that they are facing a tremendous task. A stock pile of empty cars is being accumulated at points in the southwest, and rapid movements of early cuttings are promised, but as the harvest progresses a bottleneck in the movements of grain, due to railcar shortage, is predicted.

### Reports Damage To Oklahoma Wheat

Earl Roberts returned home the first of the week from a business trip to points in Southwestern Oklahoma, and brings back the report that much of the wheat in that section has been destroyed by hail.

He said that the worst damage was in the Frederick and Tipton counties where vast fields had been apparently completely wiped out. Large swaths, he said, look like mere fields of stubble. Many fields, all the way from Vernon, Texas, to Altus, Oklahoma, show the effects of hail damage, he reported.

## English Girl Friends Reunited In America

The past week has been a great event in the lives of Mrs. Claude Dyer of this city and Mrs. G. Robinson of Milan, Kansas, who have been reunited after a separation of over a year, when Mrs. Dyer sailed from England to join her husband in this city. Mrs. Dyer and Mrs. Robinson were close girl companions in Eversham, England, before coming to America.

Mrs. Robinson, a bride of only five weeks, has only been America for six weeks, having secured a passage on a Scotch vessel after much delay. She explained that her delay was occasioned by the fact that she was only a fiancée, and not a bride, of an American soldier. Brides, she explained, were transported to American shores, before the fiancées could obtain passage.

Mrs. Dyer, learning of Mrs. Robinson's presence in America, visited her in her home in Milan last week, returning home on Thursday and Mrs. Robinson accompanied her on her return here in order to complete their visit.

In true English fashion, Mrs. Dyer offered this reporter a cup of tea upon entering the home, where the two English brides sat at lunch.

Responding to the question, Mrs. Robinson said that she liked it "very much," when asked how she liked America, adding that there were a number of things that I will have to become accustomed to."

Asked about the food situation in England, Mrs. Robinson admitted that "it was still very bad," and from there she went on into detail about some of the scant rations allowable even to this time. Meats, shortening and cheese remain the critical items on the food list in England, she said, and went on to admit that the black market operators were keeping practically all of the food from the middle classes and the poor. "You can get anything you want if you have the money," Mrs. Dyer injected, attesting some of her knowledge to the situation.

When this reporter observed to Mrs. Robinson that she did not appear to be underfed, she explained that she was employed in a cafe, "and I pretty well looked out for myself."

When she returns to Milan, she and her husband are moving to Liberal, Kansas, where he is setting up a shop as a radio technician, a knowledge gained while in the Air Forces. The interview was cut short by the fact that the two England girls were making preparations for a dual birthday party for Mrs. Dyer's two small sons, Leslie and Jackie Ray.

### SOIL CONSERVATION DISTRICT

The Parmer County farmers are working to get a Standard Soil Conservation District for this area by circulating a petition, announced Ollie Limer, County Agent.

To get a district, there has to be as many as fifty interested parties sign the petition. Limer said that they have already circulated a petition and mailed it to the State Soil Conservation Board in Temple, asking for a public hearing to grant them permission to hold an election. It is reported that the public hearing will be held some time in July.

Limer stated that several years ago there was a wind erosion district in this area, but that it has been inactive for some time.

### Teacher Approved for Vo. Ag. Schooling

Loyde Brewer, Veteran Administration Representative, for this area announces that they have succeeded in getting a teacher to head the VA Voc. Ag. school for this territory.

Wilford Quickel, son of I. W. Quickel, who lives South of Bovina, has been approved, both by the VA and the State Department of Education. Quickel has just completed school at Canyon, and will be ready to take up his new duties as soon as he is called.

Brewer stated that he has the required number of applications signed and waiting to begin the course, but that it is of general opinion that the school will not get underway until after the harvest season is over, as many of the applicants will be busy and unable to attend.

Anyone who wishes more information on the schooling may see their representative, Loyde Brewer, at the County Clerks office.

### HERE FROM LORDSBURG

Mr. and Mrs. Roy Melugin and children arrived here the past weekend and will remain until after wheat harvest. Mr. Melugin, who is superintendent of the Lordsburg schools, has wheat acreage in this county, and comes here every year to assist in the harvest operations.

### AUXILIARY PLEASED WITH POPPY SALES

Officials of the American Legion Auxiliary expressed their satisfaction with the results of the annual Poppy Day sales, conducted last Saturday.

Mrs. Lawrence Ham, treasurer, announced that the sales amounted to \$102.69.

## Texico Classes Home From Tour

The Texico Jrs. and Srs. rolled in home Friday night at 10:30 o'clock, from a long and enjoyable trip, in the south and eastern part of Texas just as happy as the day they left home.

The group of students, sponsor and the driver of the school bus, left on their overland and extended tour, last Friday, May 16, at 10:30 o'clock in the morning, and made one of the most thrilling sightseeing trips that any of the students had ever been on.

The bus arrived at San Angelo at 5:50 p. m., where the group pitched camp by the Conchas River. Some of the group went swimming and the remaining went for boat rides. Leaving San Angelo at 3:00 p. m. Saturday, they started for Christanol, but upon arrival, found that it had rained so much that there were no camping grounds and returned to San Angelo, where Mr. Warren G. Harding has a brother who owns a drug store. The girls spent the night in the home of Warren's brother, while the boys retired in an outdoor

theatre and watched the show until they fell asleep.

Sunday morning they left for San Antonio and arrived at 4 p. m., where they made camp for the night, in the city park. They toured the city and bought souvenirs in the evening, but were in bed early for a good night's sleep. Monday morning they left in a group for the city zoo, and spent half the day seeing the curious animals and reptiles from all over the world. A guide was in charge of their excursion.

At noon they had lunch in a Chinese Tea Garden, after which the girls and women sponsors went shopping, while the boys went boat riding and picture making.

Tuesday morning they went as a group to the museum, which took four hours to see. From there to the Alamo and back to the City Park for lunch. After lunch they toured the city, buying souvenirs and sightseeing, after which they camped at Terrell Wells for the night.

Wednesday morning they left for

San Angelo, arriving there at 4 p. m. Part of the group went swimming and some boat riding in the Conchas River, and all went to a show that night. Thursday morning a big fishing trip was in order, but no fish were caught. At noon, all went to a Spanish café and ate Mexican food, after which they pitched camp in the Ben Ficklon Park for the night, and went swimming, boat riding, and dancing.

Friday morning, all went swimming, and had lunch at the Ben Ficklon Park. In the afternoon, they started for home, stopping in Big Springs, and collecting souvenirs. From there they continued on to Lubbock, arriving at 6:30 p. m., and eating supper at the Chicken Inn.

In leaving Lubbock they saw the Clovis bus, bearing the Pioneers softball team, who were playing at Lubbock team at the time. The vacationers stopped for a few minutes to give three cheers for the Clovis team.

Soon after leaving the Lubbock (Continued on Last Page)

**The State Line Tribune**

W. H. GRAHAM, Editor and Owner

Entered as a second class mail matter at Farwell, Texas, under the Act of March 3, 1879.

ISSUED EVERY THURSDAY

Subscription Rates Per Year  
Farmer and Adjoining Counties.....\$2.00  
Outside this Area.....2.50

**ACA News**

Harold W. Carpenter, Secretary

The pasture chiseling we did last January is proving its worth. Although all of the grass looks good now, we know that the chiseled land will hold up longer during the dry spells that are almost sure to come this summer. We have had some pretty heavy rains so far and there has been absolutely no run off.

Lines were run with an ordinary farm level, a line for about every 20 to 30 acres. The actual chiseling was done with an old mold board bobbed off to four inches in width. One of these chisels was pulled a depth of eight inches with a two-row tractor at seven foot intervals.

Pasture land chiseled in this manner will ordinarily furnish a third more grass and is effective up to four years. PMA will furnish \$.93 per acre to help defray expenses, therefore encouraging a wider use of this conservation practice.

This office will be closed all day Friday in observance of Memorial Day.

A new method of bind weed control is being tried by G. W. Patton of the Oklahoma Lane Community.

This method consists of broadcasting Atleicide through an ordinary wheat drill on infested land.

Mr. Jatton drilled about 100 lbs. of Atleicide per acre and the weeds promptly and obligingly died. Whether they will show up again or the land will be sterile we don't know.

Farmers can afford to spare no expense in fighting noxious weeds, especially those with only a few spots to combat.

**Hat Clinics Are Fun**

COLLEGE STATION— If you're tired of last year's hat, or if it has become somewhat worn and out of shape, don't discard it completely. Mrs. Dora R. Barnes, Extension clothing specialist, suggests that you get together with neighbors in your community and call in your county home demonstration agent for a "hat clinic".

At these hat clinics, old hats are restyled, cleaned, blocked, and are sized. Veils are freshened, ribbons, flowers, and other trimmings are added. Women study styles, how to purchase hats to suit individual personalities, as well as ways to handle and care for hats.

According to Mrs. Barnes, "a will to do, a little imagination and ingenuity is all that it needed and you can have fun as well as lots of hats."

"The Happy Return of Ruth Etting"—Ruth Etting, the singing star of yesterday, is on the comeback trail. Ursula Trow recalls the singer's dramatic career of heartache and triumph. You can read this heart-warming story of a girl who returns to public favor in *The American Weekly*, the magazine distributed with next Sunday's Los Angeles Examiner.

Buy a bond every pay day!

**HOOPPERS HATCHING**

COLLEGE STATION—Farmers of the state are being urged by the Texas A. and M. College Extension Service to start control measures against millions of grasshoppers that are hatching now.

Entomologists of the Extension Service say that poison bait put out now to kill the young hoppers can prevent a lot of damage to the state's row crops. Grasshopper infestations were large last season and the hatch this spring points to another big year for the insects.

An early start on grasshopper control is being encouraged now because the insects, at present, are young and easy to kill; they are bunched together now after the hatch and therefore very little bait will kill them; and they are still on the edges of fields and have not, as yet, done any damage to row crops.

According to information received by the Extension Service from the USDA Bureau of Entomology and Plant Quarantine office at Waco, grasshopper surveys show that insects have shown up in large numbers in the following counties: Ear-

l, Jack, Archer, Wichita, Clay, Wise, Denton, Dallas, Collin Hunt, Kaufman, Ellis, McLennan, Falls, Robertson, Brazos, Burleson, Wash., Austin Bastrop, Gonzales, Karnes, Guadalupe, Caldwell, Hays, Travis, and Williamson.

The Extension entomologists say that most all counties have grasshopper bait on hand, and that farmers may contact their county agricultural agent for help in getting the bait and putting it out.

**WEED KILLING DRIVE**

COLLEGE STATION—When one variety of weed causes up to \$200,000 worth of damage in one year, Runnels County farmers believe it's time to act.

Runnels County Agricultural Agent J. A. Barton estimates that ragweed in that county caused at least 10,000 acres of crops to fail completely last year, and that total ragweed damage ranged from \$150,000 to \$200,000.

Before the weeds get out of hand this year, County Agent Barton is getting together with farmers in the county for a weed control campaign.

They set aside "weed information month," held a series of meetings, pooled their experiences in controlling weeds and elected community committees to help carry out plans. County Agent Barton says they mean to start spraying with weed-killers before the pests get too far along in growth. Although some of the qualities of cotton can be reproduced in other fibers, there is no other fiber, natural or synthetic, which can substitute for cotton in all its uses. Wrong-way storage of vegetables in the home results in a great loss of food nutrients.

**Notice, Livestock Owners**

FOR FREE REMOVAL OF  
Dead Horses, Cattle, Hogs, Sheep

CALL

CONSUMERS FUEL ASSN.

Phone 15

Bovina, Texas

HOLT'S PANHANDLE STATION

Phone 94

Muleshoe, Texas

**THE MERCHANTS OF ...**

**TEXICO-FARWELL**

*Announce the First of a Series of*

**WEEKLY**

**TRADES DAY  
EVENTS**

**at 4:00 P. M.**

*Saturday, June 7th.*

The following merchants of Texico-Farwell are participating in these weekly events, and will be glad to explain the details to their customers.

- |                             |                                |                                       |
|-----------------------------|--------------------------------|---------------------------------------|
| Fox Drug Store              | Beatty's Gro. & Ser. Sta.      | Atkins & Hardage Garage               |
| C. G. Davis Mercantile Co.  | Heavy's Garage                 | Henderson Grain & Seed Co.            |
| Kemp Lumber Company         | Texico Blacksmith Shop         | Aldridge Insurance Agency             |
| Sikes Motor Co.             | Crawley's Bakery               | State Line Tribune                    |
| Hall's Grocery & Mkt.       | Caywood Bros. Garage           | Karls Auto Clinic                     |
| Billington Barber Shop      | Darr & Sons Service Station    | Texico Hotel Cafe                     |
| Magness Equipment Co.       | Spurlin Service Station        | Texico Helpy-Self Laundry             |
| Hardage Tire Store          | City Cafe                      | Vanity Fair Beauty Shop               |
| City Cleaners               | Gulf Service Station           | Farwell Elevator Co.                  |
| White Produce Co.           | Dykes & Son Service Sta.       | Border Theatre                        |
| Marcus Ice & Produce        | Jim's Cafe                     | Security State Bank                   |
| Farmers Supply Co.          | Roberson Service Station       | Farwell Cafe                          |
| Sheets & Blain, Blacksmiths | State Line Service Station     | Ralph Humble                          |
| Electric Shoe Shop          | Leavell Service Station        | Pace Bros. Service Station and Garage |
| Red Cross Pharmacy          | State Line Grocery & Mkt.      | State Line Garage                     |
| Home Grocery & Mkt.         | Magnolia Service Station       | Texico Pool Hall                      |
| Roberts Seed Co.            | Lance's Welding & Machine Shop | Farwell Nursery                       |
| Houston Lumber Co.          |                                |                                       |

**"BUY IT IN TEXICO-FARWELL"**

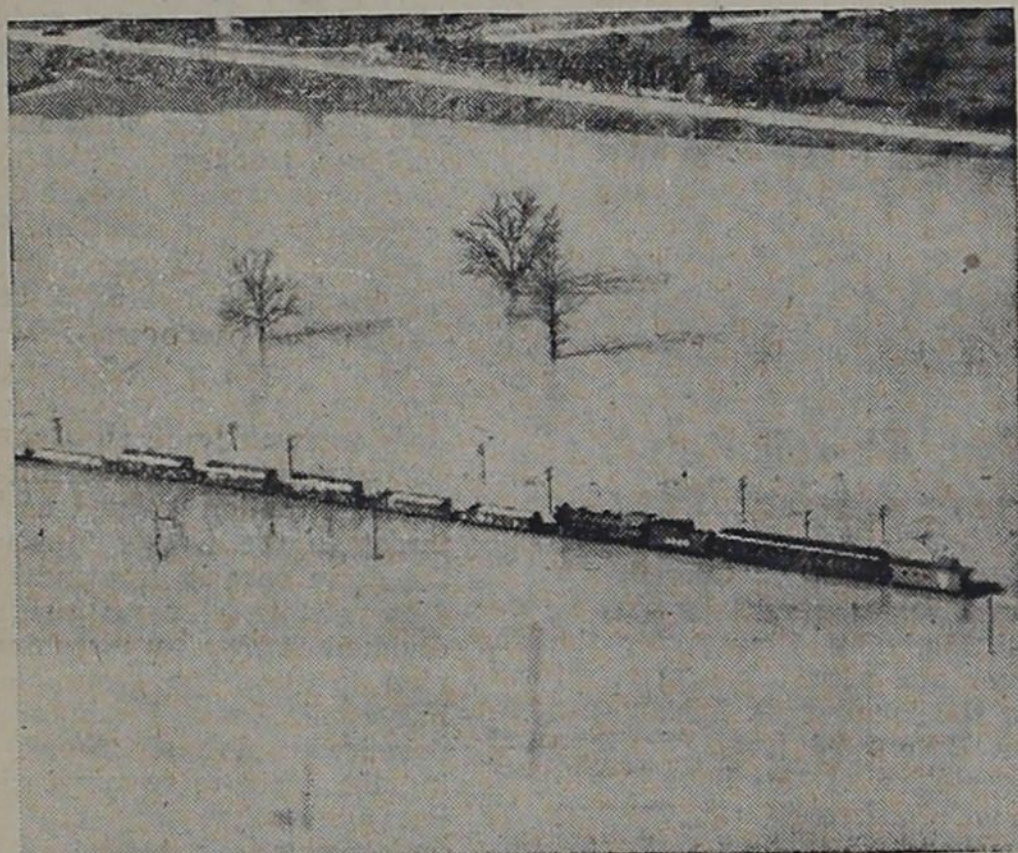

CAUGHT IN THE FLOODS . . . Flood waters of the Mississippi river stalled this Frisco railroad work train. Photo was made from coast guard plane making an aerial survey of the flooded area. Other locations reported train and railway tracks under water, bringing about renewed demands upon congress for flood control.



**Your ONE-STOP  
BUILDING SUPPLY  
DEALER**

**MR. FARMER --**

We Can supply your needs for a New Granary:

- Dimension 2x4 to 2x12
- Yellow Pine Flooring 1x4
- 1x6 and 1x8 Yellow Pine Center Matched
- 1x6, 1x8, 1x10 & 1x12 Boxing
- 2 1/4" Gum Flooring
- Doors and Windows
- Window Units, Weatherstripped
- Barb Wire and Fencing
- 4' Red Picket
- Roll Roofing, Composition Shingles and No. 1, 2 & 3 Red Cedar Shingles
- Hot Water Heaters and Kitchen Sinks
- Creosoted and Red Cedar Posts
- Cement, Lime, Brick and Tile
- Step Ladders, 4' to 8'
- Eagle Brand, 2 gallon Water Bags
- Wall Paper, Paint, Hardware

**Houston Lumber Co.**

E. M. ROOP, Mgr.

Phone 3721

Texico, N. M.

**QUESTIONS AND ANSWERS FOR DISCHARGED VETERANS**

Q—I was discharged from the U. S. Army in May, 1945. Are readjustments still available for me?

A—Yes, Readjustment allowances are available to any eligible veteran until 2 years after the date of his discharge or release, or until 2 years after the official termination of the war, whichever is later.

A—No automatic waiver of premiums is ever granted. A veteran must be disabled for six months before he may apply for a waiver of premiums. You are entitled to file claims for refund of those premiums you paid from the date on which the waiver becomes effective.

Q—I am a World War II veteran and have been ill for five months. At the end of my sixth month of total disability, will I have to continue

Q—I receive a portion of my husband's compensation because we are separated. Am I entitled to a widow's pension at his death?

A—At the death of your husband you may be entitled to a widow's pension notwithstanding the separation, provided you are otherwise eligible.

**KILL RED ANTS!**

Rid your premises of Red Ant Beds with DUKHAM'S ANT BALLS for less than 5c per den. Just dissolve balls in water, pour in beds. Goodbye Ants! Handy 30c and 50c jars at your druggist or

FOX DRUG STORE

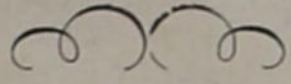

**THOUGHT FOR MEMORIAL DAY**

\* \* \*

\*    It is for us, the living,    \*

\*    to keep faith    \*

\*    with those who died    \*

\*    for freedom,    \*

\*    and build a world    \*

\*    where all men    \*

\*    shall be free.    \*

\* \* \* \* \*

THIS BANK WILL NOT BE OPEN ON MEMORIAL DAY, MAY 30TH

**Security State Bank**

FARWELL, TEXAS



**VETS SEE FAMOUS HORSE . . .** Richard Ryan, former cavalry officer, is shown astride the world's most famous white horse—Emperor Hirohito's "Hatsushimo," which the Japanese placed in his custody "for the American people." Ryan is taking the horse on a tour of veterans' hospitals. The dog is "Mike," a gift of Edward Arnold of the films.

A—A veteran whose disabilities are service-connected may receive out-patient medical, surgical and dental service for service-connected diseases or injuries. Treatment may be given at a Veterans Administration field station, or VA may authorize it to be given by a physician or dentist in the applicant's place of residence.

**AIRBORNE FERTILIZER**

COLLEGE STATION—The latest trick in South Plains agriculture is fertilizing cotton by airplane. Lubbock County Agricultural agent D. W. Sherrill, who believes there is something new happening every day in West Texas farming

county to see how airplane fertilization goes. The demonstration took place on the L. J. West farm, 12 miles southwest of Lubbock. About 50 people watched a snip from a local flying service dust a cotton field with 4-12-4 fertilizer. Sherrill says a stiff breeze interfered with operations a bit, and the fertilizer did not settle as rapidly and evenly as it should

Already airplanes are being used widely to spread cotton defoliant and insecticides.

There was held recently in that

Tribune want ads get results.

**A POUND OF PREVENTION**

COLLEGE STATION—A pound of DDT is worth 2,000 pounds of beef to the Texas stockmen during fly season this year.

A tall statement? Entomologist Charles A. King, Jr., of the Texas A. and M. College Extension Service, says "figure it up yourself". One pound of wettable DDT powder, mixed in 25 gallons of water, will spray about 25 head of cattle. Stockmen who have used DDT spray the past two years will testify that beef animals will put on an average of 80 pounds of flesh as a result of a thorough spraying throughout the fly season. When 25 head gain 80 pounds, that's 2,000 pounds of beef from one pound of DDT.

King says that the fly season is getting underway now, and experienced stockmen are checking up on spraying equipment and DDT supplies. Four pounds of wettable DDT powder, at a strength of 2 of one percent, mixed in 100 gallons of water, is the spray to use. When to spray? King says "let the flies tell you." If the pests are thick, the spray is needed. A lot of factors enter into the "when to spray" picture. Often the treatment holds flies in check for months, but a heavy rain can mean the job needs re-doing after a ten-day period.

Dairymen also have an opportunity to cash in on DDT, King says.

After spraying barns and cows, dairy farmers have reported a 5 to 15 percent boost in milk production.

**GAME PRESERVE SET OFF**

COLLEGE STATION—Ten Taylor County landowners have teamed up to place 29,503 acres of range land into a game restoration project.

When plans for expanding the area are finished, the game management demonstration will include about 90,000 acres of rough land in the west and central parts of the county, according to Taylor County Agricultural Agent Elmo V. Cook. The land owners and County Agent Cook are cooperating with the U. S. Fish and Wildlife Service and the Texas Game, Fish and Oyster Commission in planning the restoration area.

Most of the 90,000 acres will be in the former Camp Berkeley maneuver area. It will be stocked with white-tail deer and wild turkey.

Milk production per cow in the United States for 1947 is likely to set a new record for the third consecutive year, according to USDA's Production and Marketing Administration.

Some 3,500,000 pages of German scientific and technical documents are being screened by the Department of Commerce for medical and industrial secrets to benefit American health and business.

**A New Cafe Service**

for  
**Texico-Farwell**

On and After

**MONDAY, JUNE 2**

— FREE COFFEE & DOUGHNUTS —  
**3 to 5 on Opening Day**

For the past few weeks we have been remodeling and redecorating the old Farwell Cafe, and we plan to be ready to open on the above date.

We are to give you a new cafe service that we believe you will appreciate, featuring home cooked meals and short orders.

Come and see us . . . Your business will be appreciated

**JIMMIE'S CAFE**

Jimmie McGuire, Owner

Earl Roberts, Cook

Farwell, Texas



Build and repair with materials that endure. Here you'll find tough, durable, all weather materials that make for lasting satisfaction. For a complete stock of high quality, moderate priced building materials for every purpose—see us.

**Kemp Lumber Company**

JOE CRUME, Mgr.

Phone 2141

Farwell, Texas

**THE NEW MAYTAG IS A BEAUTY!**

Now! Get the washer your heart's set on . . .

See it at . . .



**C. G. Davis Mercantile**

Farwell, Texas

**GENE AUTRY**

**IN PERSON**

STARRING WITH  
EVERETT COLBORN'S MADISON SQUARE GARDEN RODEO

TECH STADIUM  
LUBBOCK, TEXAS

Reserved Seats . . . \$2.40 (Tax Incl.)  
Gen. Admission . . . 1.80 (Tax Incl.)  
Children . . . . .60 (Tax Incl.)

General admission and children at gate only for each show.  
Cashiers checks and mail orders accepted for advance reservations. Mail to ABC Rodeo at 1097 Main, Lubbock.  
Include 15c for handling.

Sponsored by the  
LUBBOCK ABC'S

For the Benefit of  
the Capital Fund of  
LUBBOCK  
BOY'S CLUB



**RODEO**

**JUNE 11-14**

**Freedom from Drudgery**

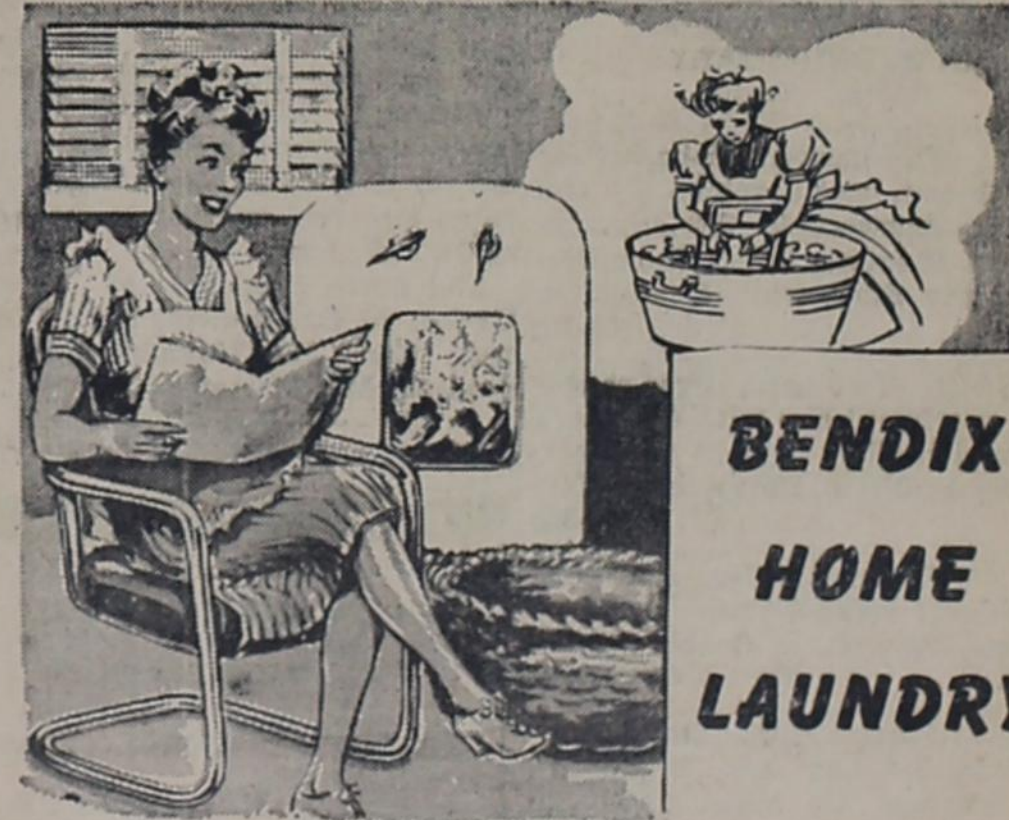

**BENDIX HOME LAUNDRY**

Banish back-breaking household drudgery . . . Let us install that new BENDIX Home Laundry today . . . the greatest household labor-saver of modern times.

**MILK COOLERS**

We have them in Six and 8-Can Capacity . . . ready for installation.

**Parmer County Imp. Co.**  
FRIONA, TEXAS

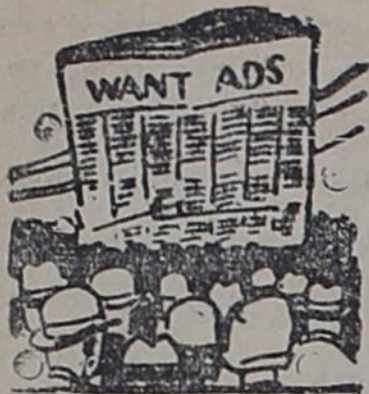

**IF YOU**—Want to buy a home in town, see me. Also have some business propositions. Small residence and acreage adjoining town. S. C. Hunter, 12-tfc.

**FOR AUTO Financing and Real Estate Loans** at 4½% Interest. See Mrs. Pool Insurance Agency, Muleshoe, 12-ft.

**FOR SALE**—Good stock of rough lumber, Monitor wind mills on hand. Stephens the rough lumber man, 120 Shelton Street, Clovis, 17tfc.

**FOR SALE**—Spotted Poland China weaning pigs. Arthur Bolten, 1½ miles east Farwell, 26-3tp.

**FOR SALE**—1 Allis-Chalmers Model L Crawler Tractor; 1 Allis-Chalmers Model S Crawler Tractor; 1 Allis-Chalmers Model K Crawler Tractor; 1 Allis-Chalmers Model HD7W Crawler Tractor, operated only 246 hours, Diesel; 1 Allis-Chalmers Model HD7W Diesel Crawler Tractor with Bulldozer; 1 Caterpillar RD6 Diesel Crawler Tractor; 2 Caterpillar 50 Diesel Crawler Tractors. **TOM W. CARPENTER EQUIPMENT COMPANY**, Amarillo, Texas, 27-3tc.

**WANTED**—Contract to haul your wheat. Have 2-ton Dodge truck. Write Le Roi Ogden, 520 Gidding Clovis, 27-4tc.

**FOR SALE**—Young registered Milking Shorthorn bulls and heifers. F. L. Wenner, 14 miles east of Lariat or 3 east and 7 north of Muleshoe, 28-3tp.

**FOR SALE**—New 1947 Dodge truck, slick, 8.25x20 tires, booster brakes. Le Roi Ogden, 115 West 5th, Clovis, 27-4tc.

**COMBINE TIRES**—All sizes. Let us figure your combine change-over job. Goodyear Service Store, Clovis, New Mexico, 27-4tc.

**FOR SALE**: 254 acres improved, 12 miles of Hereford, on pavement. Price \$50.00/acre. See us for farm and ranch land. M. A. CRUM, Friona, 1tp.

**WOODMAN** of the World Life Insurance Society. Hayden Cason, Field Representative, Box 272, Phone 3051, Farwell Texas.

**FOR SALE**: Five foot Superflex kerosene refrigerator, 7-3-4 m. north Farwell. Elmer Langford, Texico, New Mexico, 29-3tp.

**FOR SALE**  
480 acre farm, all in cultivation, smooth and level, close to Bovina on paved highway, REA, mail and school bus route, highly improved with a modern home, good water system, and out buildings, everything considered this is the cheapest farm we have had listed.  
960 acre good grass, about 20 miles north Bovina, all under one fence, plenty water and priced to sell.  
320 acres good row crop land, about three miles east of Farwell, about 290 acres in cultivation.  
190 acre farm, five miles west of Friona, fair improvements, possession at harvest time.  
480 acre farm, nicely improved about 260 acres in cultivation, northwest of Bovina on REA.  
Also some good resident and business property in Bovina. If we haven't got what you want we will try to get it.  
**O. W. RHINEHART**  
Bovina, Texas

**LOST**: Wire-haired Spitz—white with a brown spot over one eye and on back. Answers to the name of Feathers. If found, notify John Porter, at the State Line Grocery in Farwell, 29-1tc.

**FOR SALE**—Two natural gas ranges one apartment size with 4 burners, oven and boiler, both in good serviceable condition. Harry Jesko, Farwell, 29-3tp.

**FOR SALE**—One Dodge and one Chevrolet school bus. See Joe Magness, Farwell, or Boone Allison, Lariat, 29-3tp.

**FOR SALE**—One good International pickup, 3-4 ton, just "broke in". Levi Johnson, 2½ miles north and 3 east of Oklahoma Lane School, 29-3tc.

**FOR SALE**—Child's sidewalk bicycle in good condition. Mrs. Scotty Levins, Texico, 29-3tc.

**OUR DEMOCRACY** — by Mat

**MEMORIAL DAY**  
—when all of us unite to honor our country's heroes, to recount their brave deeds and their sacrifices — in the spirit of solemnly rededicating ourselves to the high ideals of Our Democracy.

**OKLAHOMA LANE Notice of Hearing of Board of Equalization**

Mr. and Mrs. Lou Gilleland spent the past weekend in the home of Mr. and Mrs. Fred Kepley. The Oklahoma Lane Methodist W. S. C. S. met Thursday afternoon, May 22 with twelve members present. The study was "The Child and His Family", led by Mrs. James Roach. Those present were: Mesdames Will Foster, Truman Kent, Kenneth Grissom, Newton Starnes, Oran Patton, James Roach, Fred Kepley, Luther Grissom, Clarence Christian, Sam Billingsley, and Claude Primrose. Rev. Newton Starnes was a welcome visitor. The society will meet the fifth Thursday, May 29.

The Oklahoma Lane Methodist Vacation Bible School has been in progress for the past week with a good attendance. It will be followed by the Baptist Vacation Bible School which will begin on Monday, May 26.

Roxie Henson of Portales, Larry and Terry Summers of Clovis, spent Thursday with Wilma Joe and Glen Manna.

Sherry, Scooty, Linda and Jeff Manna were guests of Michael Paine on his fifth birthday Thursday.

Mrses. Sam Rundell, Fred Kenley and Clyde Perkins spent Saturday in Canyon.

Earl Roberts has returned home after visiting at various points in Oklahoma.

Troy and Forrest Kersey are here from Albuquerque, New Mexico, to help their father.

**AG FISHING PARTY**  
Four local F. F. A. members and the Farwell Chapter's advisor, Robert Morton, spent Sunday at Buffalo Lake, near Umbarger, fishing and enjoying the spring weather. Although their catch wasn't too large, the group netted three catfish on a rot line. These fish were eaten late that evening in the home of Mr. Morton.

The party consisted of Herman Gerries, A. C. Henneman, Ray Magness, Cary Joe Magness and the sponsor, Mr. Morton.

Need letterheads? Dial 2131.

**NOTICE!**  
The Powder Puff Beauty Shop Is Now Open 6 days a week.  
Operated By **MADLINE RANDOL**

**KEEPING YOUR CAR IN GOOD REPAIR IS THE BEST POLICY.**  
Bring it to us for a good job at moderate prices.  
**ATKINS & HARDAGE REPAIR SHOP**  
FARWELL, TEXAS

**IN HORSESHOE PITCHING OR GASOLINE...**

**IT'S Control THAT COUNTS!**

**PHILLIPS 66 IS CONTROLLED\* FOR UNIFORM, HIGH-QUALITY PERFORMANCE!**

● It takes real control to hang up a ringer, and it takes real control to produce a gasoline that gives you uniformly powerful performance all year 'round!

That's what Phillips 66 does! By selective blending of high-quality gasoline components you get a fuel designed for top-notch performance on the hottest days or the coldest!

See what this famous Phillips 66 "Control" does for your car! Stop at your nearest Phillips 66 Station for a tankful!

**\*PHILLIPS 66 IS SELECTIVELY BLENDED FOR HIGH-LEVEL PERFORMANCE ALL YEAR ROUND!**

**PHILLIPS 66 GASOLINE**

"VOLATILITY CONTROLLED" — give you **POWER, PICK-UP and PEP!**

worms if this has not already been done, according to Dr. W. W. Yocum, professor of horticulture at Texas Technological College.

Recommended spraying solution is one and one half pounds of lead arsenate to 50 gallons of water.

First spraying of apple and pear trees should occur before the blossom end of the fruit closes for best results, he said, and the process should be repeated each two weeks as long as fruit remains on the trees. On the plains, one application is generally enough for stone fruits, such as cherries and peaches, and should be made as soon as the shuck of the bloom falls away.

**TO ARCH, NEW MEXICO**

Minister and Mrs. Ebb Randol will go to Arch, New Mexico, Sunday, where Minister Randol will preach the first sermon in the new Church of Christ building there.

Minister Randol stated that he was proud of the opportunity to be the first one to preach in the new building.

**HAS OPERATION**

Bobby Hart returned to his home in this city the first of the week from Lubbock, where he underwent an operation for the removal of his appendix last Friday. He was permitted to leave the hospital and to be up the day following the operation.

**SPRAY FRUIT TREES**

**LUBBOCK**—Fruit producers of this area should spray their orchards immediately as protection against

**TO ENLIST IN THE ARMY**

Louis Meeks of Texico, who has been employed with Billington's Barber Shop for several months, left Monday for Albuquerque, where he plans to enter the army.

Meeks was discharged from the Army some time ago after having spent several months in the Pacific and after working at the barber profession for some time, decided to enlist in the peacetime Army.

The guy who expects to be blown to eternity any moment by an atom bomb is a direct descendent of the guy who joined the church when he heard Halley's Comet was going to hit the earth.

A bill in Congress asked that the mammoth and labyrinth Pentagon building be made into Pentagon university.—P. U.

Secretary Marshall is a nice fellow. Rather odd, though. Reads books.—British Field Marshal Lord Maitland Wilson.

Twenty-four per cent, or 455,783,251 acres, of all the land in the U. S. is in Federal ownership, according to a report submitted to Congress by the Committee on Public Lands.

Foster parents, deserve no special thanks for taking another woman's child. The baby does more for them than they do for him.—Phillip Gilliam, Denver Juvenile Court judge.

Few reasons for divorce are as sensible as neglect of buttons and making bad coffee.

The American divorce rate in 1945 was one for every three marriages. Prior to the recent war the rate was one divorce for every six marriages.

**Air-Conditioners**

We have some in stock for immediate delivery, ranging in size from home units to sizes large enough for churches, stores or other large buildings (2000-8000 cu. ft.)

See Us and Save Money On Yours

**TARPAULINS**  
In sizes large enough for pickups and trucks

**LAVATORIES**  
Medium size, steel.

**ELECTRIC FLOOR POLISHER — For Rent**  
Save yourself many hours of hard polishing when you wax your floors.

**C. G. Davis Mercantile**  
FARWELL, TEXAS

**SERVICE**

**When and Where You Need It!**

We now have a portable electric pump and can refill your tractor tires with calcium chloride on the farm, change your tires and give you prompt service.

**SEE US FOR GENUINE U. S. ROYAL TRACTOR AND COMBINE TIRES**

Don't wait until the last minute to get your equipment ready for harvest

**BATTERIES**

**WE HAVE THE LARGEST BATTERY STOCK IN TOWN... A BATTERY FOR EVERY PURPOSE.**

**Hardage Tire Store**  
Farwell, Texas

**Health Notes**

By Texas Department of Health

AUSTIN—In recent years typhus fever has developed into serious health enace in Texas according to Dr. Geo. W. Cox, State Health Officer, who today issued an appeal for every Texan to cooperate in rodent control measures which will prevent the spread of this disease.

"Last year, 1147 cases of typhus were reported in Texas, and in the first 18 weeks of this year, the State Health Department has been notified of 185 cases," Dr. Cox stated. "With the peak of this disease usually occurring in August, if the present trend is continued, we may expect this total to be greatly increased by the end of summer."

The type of typhus fever occurring in Texas is known as endemic or Brill's disease, and is transmitted to human beings from infected rats, by means of the rat flea. The eradication of rats is the only way to reduce this health hazard, and a consistent program will materially aid in the control of typhus in Texas.

Dr. Cox stressed the fact that it is the duty of every individual to cooperate in strict rodent control measures since the eradication of rats is the only possible way typhus fever can be controlled.

AUSTIN—With the advent of summer and the ensuing exodus from city to country resorts and picnic spots the annual problem of ivy poisoning is once more making its appearance.

In order that city dwellers may guard against this poisonous plant by instant recognition of it, Dr. Geo. W. Cox, State Health Officer, has issued the following statement. "Poison ivy may be recognized by its leaves and its fruit. Each leaf is divided into three leaflets, the margins of which vary from smooth to more or less notched outlines. The small greenish flowers appear in May or June and the fruits which are the size of a small pea are pale green and poisonous when immature."

The symptoms of ivy poisoning range from slight redness and itching to exaggerated swelling and blisters, accompanied by severe burning sensations. There are all gradations between these extremes. In mild cases the skin is covered by numerous small blisters containing a colorless serum which is not poisonous. The poison cannot spread from broken blisters but pustules may form and infections may result as secondary consequence. Recovery usually occurs in from 10 days to 3 weeks. Occasionally a persistent skin inflammation follows.

Dr. Cox advised persons planning picnics and out door excursions to learn to recognize poison ivy and thus be able to avoid it. Prevention is much easier to accomplish, than relief from ivy poisoning.

AUSTIN—"It is an unfortunate fact that some people are willing to risk their health—possibly even their lives—by prescribing for themselves and taking a drug that they have read about somewhere and which has been termed a 'miracle drug,'" states Dr. Geo. W. Cox, State Health Officer.

"Although such drugs as penicillin streptomycin, thiouracil and sulfa drugs have been of great value in combating diseases that have heretofore been very difficult to control, nevertheless, they can be very dangerous products in untrained hands. They were never intended to be used promiscuously for self-medication," the State Health Officer asserted.

If a pharmacist refuses to sell a particular drug and explains that it cannot be supplied without a physician's prescription the would-be purchaser should not become provoked. That pharmacist is giving sound public health advice and is also complying with the law. The State Health Officer declared that self-medication is never advisable, and even "miracle drugs" should be taken only when a doctor prescribes them.

**LIFE INSURANCE DIVIDENDS**  
WASHINGTON—A vast majority of the servicemen and women who took out national service life insurance during World War II will eventually receive dividends on their policies.

Payments to individuals will vary greatly, as they are based on the amount of insurance carried, length of time held and age at time the policy was taken out.

**MONEY TO LOAN**

On Land in Parmer County

4 1/2%

**R. L. BROWN**  
THE LAND MAN

110 Wall Street Muleshoe

# AMERICANISM



**T**YPICAL of millions of young Americans is this young fisherman . . . healthy, energetic and craving action. Whether in the sandlot bull pen warming up for his chance to hold under control the bats of the opposing team, rounding up the herd on branding day at the ranch, or on the bank of a quiet river anxiously waiting for a "big un" to strike . . . he is young America! The blood in his veins is genuinely red. He welcomes a tattered hat and looks ambitiously for tomorrow to bring his portion of responsibility. His conception of morality is well grounded . . . he claims to be his brothers keeper. He fishes for men and his boyfriends on Sunday and takes to the river for scaly ones on week days.

**H**E is exactly like millions of other young Americans who had a christian home, parents who cared enough to help in planning his program . . . his life. His parents regularly took him to Sunday school. They NEVER SENT him. Don't neglect your youngster. Accompany him every Lords day to the church of your choice.

**YOU IN THE CHURCH**  
**THE CHURCH IN YOU**

Character is a by-product of the church. It is here that young and old alike are showered with benedictions that fortify and influence for a better citizenship and a stronger democracy. In the church the ministerial are molding religious character. Statesmen today declare that the church alone can furnish leadership to handle the affairs of state in these perilous times. Then we with our children should go to the church of our choice on Sunday. "You in the Church and the Church in you"—form a combination for good.

Copyright 1946 by  
Williams Newspaper Features  
Box 413, Fort Worth, Texas

**This Series of Church Advertisements Sponsored By the Following:**

**HAMLIN MEMORIAL  
METHODIST CHURCH**

REV. HARVEY CARRELL, Pastor

**TEXICO - FARWELL  
BAPTIST CHURCH**

REV. VIRGIL E. HUNTON, Pastor

**TEXICO - FARWELL  
CHURCH OF CHRIST**

LEWIS C. COX, Minister

**KIMBROW DRUG STORE**

BOVINA, TEXAS

**GAINES HARDWARE CO.**

BOVINA, TEXAS

**HENDERSON GRAIN & SEED CO.**

FARWELL, TEXAS

**WILLIAMS MERCANTILE CO.**

BOVINA, TEXAS

**CITY CLEANERS**

FARWELL, TEXAS

**SECURITY STATE BANK**

FARWELL, TEXAS

**CONSUMERS FUEL ASSN.**

BOVINA, TEXAS

**B. N. GRAHAM, INSURANCE**

FARWELL, TEXAS

**Billington Barber & Beauty Shop**

FARWELL, TEXAS

**KEMP LUMBER CO.**

FARWELL, TEXAS

**RALPH HUMBLE**

M-M DEALER FARWELL, TEXAS

**STATE LINE TRIBUNE**

FARWELL, TEXAS

# Bovina Happenings

Mrs. Thornton, the freshman sponsor accompanied the freshman class on a skating party following a picnic on Tuesday evening of this week, they served sandwiches, lemonade and cookies, the picnic was held at the park, they skated at the school house, everyone enjoyed this very much.

Mrs. Jack Brown, of Happy, Texas spent several days with her mother, Mrs. Ollie Williams, in Bovina, the past week.

Miss Ollie Brown of Happy is spending this week with the Bill Eberting's.

Mrs. J. O. Combs underwent surgery in the hospital in Friona Tuesday.

Patsy Nan Eberting had as her guests Sunday for dinner, Jeanean Ellison, Audrey Boxford and Roberta Boatman.

Mr. and Mrs. Frank Ayres were attending to business in Clovis Wednesday.

Mr. and Mrs. J. J. Moorman and Dorothy visited in the A. G. White home Tuesday afternoon.

Mrs. Earnest Woelfel has returned home after having spent three or four weeks in the hospital in Friona. Jimmie Rury of Clovis spent several days with Wesley Ayres this week.

Mrs. Jessie Stowers visited in the F. W. Ayres home on Monday of this week.

Janean Ellison underwent a tonsillectomy on Thursday of this week.

Mr. Odis White and Bobby Kelly and Byron Turner enjoyed a fishing trip over the weekend.

Byron Turner is driving a new ford pickup.

Mrs. Odis White, Mrs. Kelley and Mrs. Joe Wilson and Alma Vassey, attended a pink and blue shower given for Mrs. Lester Kelley at Mrs. Price Hamilton at Earth, Texas, Tuesday.

Mrs. Wade has returned from a few months spent in Arkansas and Groom, Texas visiting her daughters.

James McKinney is enjoying as a guest this week, his cousin, Leon Howard of Plainview.

Charles Denny Williams, and the Earl Ware children went to Clovis on Friday of this week to have their tonsils removed at the hospital.

Mrs. Velve Turner and children, went to Roswell Friday to spend the weekend with her cousins, Mr. and Mrs. I. L. Rhodes and family and Mr. and Mrs. Lawrence Rhodes.

Dorothy Moorman, left for Roswell Friday, where she will spend the next week or two with her sister and brother-in-law, Mr. and Mrs. Lawrence Rhodes.

Miss Delores Wilson attended the barbecue at the Joe Bell's Thursday night.

Mrs. E. T. Caldwell and Rita, and Mrs. Williams and Martha attended the Jose Iturba concert in Amarillo Thursday night.

Mr. and Mrs. Forest Bell from Louisiana, is visiting Mr. Bell's parents, Mr. and Mrs. Joe Bell.

Mr. and Mrs. R. D. Whetstone and daughter Sharo Kay from Amarillo spent the weekend with Mr. and

# Rail oddities

**TIME TABLE**

**TRAIN SCHEDULES**

PRIOR TO 1883 HUNDREDS OF CITIES ACROSS THE U.S. WENT BY DIFFERENT "LOCAL" TIMES. THE 4-ZONE SYSTEM OF STANDARD TIME WAS DEVELOPED AND SPONSORED BY THE RAILROADS, AND WAS ADOPTED BY ALL OF THEM AT THE SAME MOMENT — NOON ON NOV. 18, 1883.

RAILROADS CARRIED MORE GRAIN AND GRAIN PRODUCTS DURING THE FIRST THREE MONTHS THIS YEAR THAN IN ANY CORRESPONDING PERIOD IN HISTORY.

**HOW MUCH PROFIT DO RAILROADS MAKE?**

6%? 8%? 10%?

FOR THE PAST 25 YEARS THE ANNUAL RETURN ON THEIR NET INVESTMENT AVERAGED.....31%

IN 1946 IT WAS.....21%

ASSOCIATION OF AMERICAN RAILROADS 417

Mrs. Eiman Stark.

Mr. and Mrs. Elman Stark and Mike and Mrs. Quickel went to Amarillo Tuesday.

Mr. and Mrs. A. G. White and Mr. and Mrs. Elman Stark and Mike spent Sunday in the home of the I. W. Quickels.

Delbert Rury, who has spent the last year in Japan and Korea arrived home Friday of this week. He expects his discharge papers to follow him in a few days.

Mr. and Mrs. Bedford Caldwell and Mr. and Mrs. Vernon Estes attended the Iturba concert in Amarillo Thursday night.

Mr. and Mrs. J. T. Hammonds spent the past weekend in Brownfield, Texas visiting relatives.

Rev. York is attending conference this week.

The Vacation Bible School at the Methodist Church began Sunday.

Little Rocky Hance is the proud possessor of not one but two shetland ponies. Watch Rocky ride to his heart's content now.

Miss Bennie Purnell from Happy Texas is visiting in the home of her sister and brother-in-law, Mr. and Mrs. Aubrey Ellison.

Almeda Huff is enjoying as a guest this week, her cousin from Ranchvale.

Mrs. Bob Johnston, Jr. is in the hospital in Friona, she was taken there Thursday night.

Mary McDonald attended to business in Farwell Monday.

Saturday was Poppy Day and the ladies were not having any trouble in Bovina, for they were going like hot cakes.

Mr. and Mrs. Leroy Beevers from Clovis, visited June Watkins Friday evening.

Mr. Earl and Cash Richards attended to business in Abilene the first of the week.

Roxy Parker was in Bovina, for awhile Saturday, Roxy lives at Amarillo.

Elmer Thompson is visiting in his sisters home in Abilene for next few days.

Mr. and Mrs. Verbin Isham and children went to Amarillo Monday, and as they were coming home they stopped in Canyon and went through the Museum there.

Mr. and Mrs. F. W. Ayres had as their Sunday dinner guest, Mr. and Mrs. Sanders and Children, and Mr. and Mrs. Levi Johnston and children.

Mrs. Benton Niece has returned from a trip to Clinton, Okla., where she has visited relatives for the past two weeks.

Mr. and Mrs. Verbin Isham shopped in Clovis Saturday.

Mrs. Nell Gunn is visiting in Motley county this week.

## PIANO PUPILS PRESENTED IN CONCERT

Mrs. John Wilson presented her piano pupils in a concert, at her home, on Friday afternoon, with the parents and friends as guests. Pupils

## participating were:

Billy Derrick, Evelyn Steelman, Anita Tharp, Billy Richards, Patsy Loflin, Norma Lea Loflin, Lonetta Thompson, Sue Hoffer, June Gay Looney, Billy Ward, Nancy Lou Williams, Charles Ross, Patsy Eberting, Carlene Richards, Elizabeth Berggren was unable to attend.

Guests for the evening were: Miss Benny Panell, Jimmy Ware, Martha Williams, Rosa Lee Denny, Ruby, Delores and Carolyn Wilson, Mrs. A. G. White, Leona Steelman, Mrs. Charles Ross, Mrs. Derrick, Dottie Ward, Otis Ellison, Joe Looney. Punch and Cookies were served to the group.

## COMMENCEMENT EXERCISES AT BOVINA HIGH SCHOOL

Baccalaureate Services were given on Sunday, May 18th and the Commencement was on Monday night, May 19th. Program for the Baccalaureate Service:

Invocation—Rev. Giles.  
Song—Chorus and Audience Solo—Martha Williams  
Sermon—Rev. York  
Song—Girls' Chorus  
Benediction—Rev. Giles  
Recessional—Mrs. Cherry.

The house was crowded to capacity for this occasion, as the 14 graduates, assembled for this. Then on Monday night the house was filled again with parents and friends and relatives to see these fine young people receive their diplomas. The program for the evening was as follows:

Invocation—Rev. York  
Song—Girls' Chorus  
Welcome—Durward Bell  
Accordian Solo—Bobbie Edwards  
Address—Don Boles  
Presentation of Diplomas—Mr. Cherry  
Farewell—Louise Fuller  
School Song—Senior Class  
Benediction—Rev. Giles  
Recessional—Mrs. Cherry.

Names of those graduating were: Tom Bonds, Durward Bell, Louise Fuller, Marjorie Alice Englant, Bobbie Edwards, Eugene Hawkins, Howard Ellison, D. C. Looney, Charles Ross, Loyce Marie Trimble, Martha Williams, Stacy Queen, Jr., Robert Read, Clarence Shanks.

## FARM LOANS

Low Interest — Long Term  
**ETHRIDGE - SPRING AGENCY**  
Friona, Texas

## WMU IN MEET

The ladies of the Baptist Church met with Mrs. O. W. Rhinehart for an all day meeting May 21st, they quilted for the storm stricken area W. M. U. at Higgins.

The following ladies enjoyed a covered dish luncheon and quilted throughout the day.  
Mesdames Gladys Tidenberg, Frank Barnett, A. T. Ray, Atwell, Giles Bradshaw, Gaines, Harrell, Bonds, Looney, and the hostess, Mrs. Willford came in the afternoon.

Farmer cooperatives own 13 percent of the frozen food locker plants in the nation.

Hay making time on the farm marks the beginning of a season when farm accidents run high. The gears and cutting mechanism of hay-making machinery take a big toll of casualties each year.

## Rheumatism and Arthritis

Doctors differ as to the merits of NUE-OVO. Many users say it has brought them relief. If you suffer from Rheumatism or Arthritis why not write for literature on NUE-OVO from Research Laboratories, Inc., 403 N. W. 9th, Portland, Oregon. Pd. Adv.



Quality foods still meet your budget requirements here. Eat heartily of the finest foodstuffs — eat thriftily at our economy prices. Shop here today.

—Complete Line New Garden Seed—

## VENABLE GROCERY

Bovina, Texas



Our helpful service makes your shopping more pleasant. The arrangement of merchandise for your convenience, the wide selection offered you, the personal interest in assisting you, the quality you have a right to expect . . . all point toward this store as a short-cut established for your satisfaction.

## Kimbrow Drug Store

BOVINA, TEXAS

## The REVOLUTIONARY GRAHAM-HOEME Plow

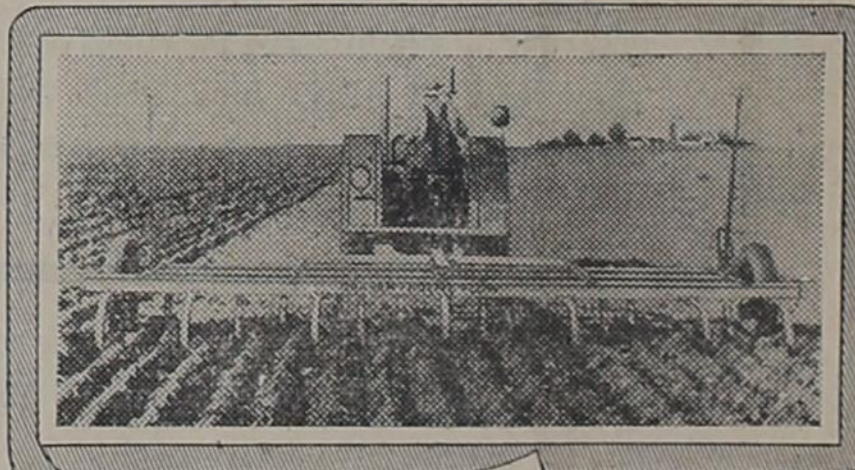

10 BIG FEATURES

**BUILT TO LAST A LIFETIME!**  
• Self Sharpening Points • No Side Draft • Extra Light Draft • Nothing to Grease • Plows all Types of Land Without Adjustments • Prevents Erosion by Wind and Water • Cuts Plowing in Half • Doubles Sub-Soil Moisture.

**C. R. Elliott Company**  
BOVINA, TEXAS.



## G. C. WILLIAMS PAINT STORE

119 East 5th. St.  
Res. Ph. 438-W — Bus. Ph. 462-M  
Clovis, N. M.

FREE . . . INSTRUCTION FOLDER

**CEILINGS**  
... how to paint them with **COOK'S PAINTS**

No more household painting mistakes . . . get one of these attractive folders for complete painting instructions for any household painting project. Ask for yours today . . . no obligation.

**Gaines Hardware Co.**  
BOVINA, TEXAS

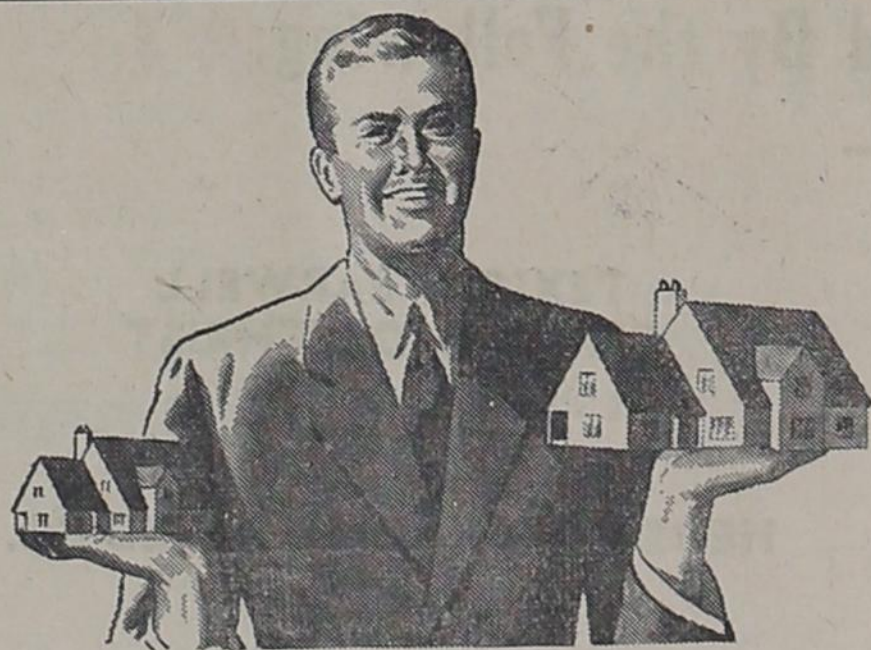

## Which House Are You Insuring?

Your fire insurance policy of several years ago will not cover a disastrous loss today. Property values have increased. If you haven't brought your policy up-to-date, you are actually insuring a much smaller house than the one you now live in. Call us for the most economical fire coverage that gives you complete coverage.

## Bovina Realty Co.

O. W. RHINEHART, Mgr.  
Next to Bovina Hotel Bovina, Texas

## WART, The Speed Cop

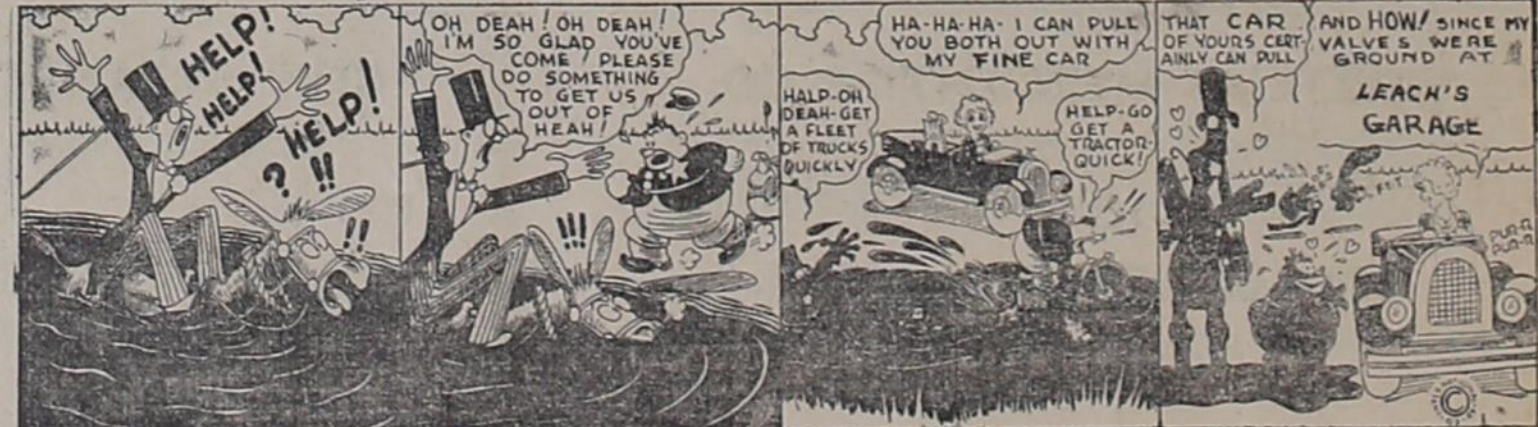

## By C. E. LEACH

## LEACH GARAGE

Complete Line of Auto Accessories  
Englant's Old Stand Bovina, Tex



Life is just one fool thing after another. But love is two fool things after each other.

As he wrote his name in the hotel register, a traveler spied a bed bug. "I've been bit by spiders in Mariaville and by fleas in Danburg but I'll be darned if I've ever been in a place where the bedbugs looked at the guest register to find out where your room was."

John: "My wife always has the last word."  
Jim: "You're lucky. Mine never gets to it."

But here you can have the last word in complete car lubrication high quality Phillips-gas and oil. Take full advantage of our many services. Drive in today.

**ESTES & CHARLES OIL CO.**  
— "66" PRODUCTS —  
Wholesale & Retail  
Bovina, Texas

**LEGAL NOTICE**

**CITATION OF PUBLICATION  
THE STATE OF TEXAS**

To: Western Tire Manufacturing Company, Farmer's State Bank of Texico, E. T. Maddux Hardware Company, M. J. O'Fallon Supply Company, Texas State Bank of Farwell, Cannon Ball Motor Company, Cannon Ball Motor Company and Southland Warehouse and Storage Company, corporations, whose offices and principal places of business and residences are unknown, and unknown stockholders of said corporations

whose names and residences are unknown and the unknown heirs, assigns and legal representatives of the said unknown stockholders whose names and residences are unknown; John H. Barry, M. M. Craig, R. E. Brown, J. W. Thompson, T. D. Thompson, M. S. Favor, J. F. Hill, R. C. Vineyard, J. O. Wade, Jo Wade, W. Hungate, C. A. Roberson, A. C. Wooten, Frank Brown, M. C. Fooks, Ivy Alice Riggins, C. B. Riggins, J. C. Kingsberry, T. I. Presley, C. B. Wilson, J. F. Vineyard, C. E. McCallum, John Siler, Walter Reynolds, Chas. A. Malone, Edwin B. Doggett

and G. H. Rogers, a co-partnership doing business under the assumed and firm name of Doggett Grain Company, A. Holloway, Earl Deaton, C. D. Fitts and E. H. Robinson whose residences are unknown, and the unknown heirs, assigns and legal representatives of the said defendants whose names and residences are unknown; GREETINGS:

You are commanded to appear and answer the plaintiff's petition at or before 10 o'clock A. M. of the first Monday after the expiration of 42 days from the date of issuance of this Citation, the same being Monday the 23 day of June, A. D., 1947, at or before 10 o'clock A. M., before the Honorable District Court of Parmer County, at the Court House in Farwell, Texas.

Said plaintiff's petition was filed on the 9 day of May, 1947. The file number of said suit being No. 1399.

The names of the parties in said suit are: C. M. Henderson as Plaintiff, and Western Tire Manufacturing Company, Farmer's State Bank of Texico, E. T. Maddux Hardware Company, M. J. O'Fallon Supply Company, Texas State Bank of Farwell, Cannon Ball Motor Company, Cannon Ball Motor Company and Southland Warehouse and Storage Company, corporations, whose offices and principal places of business and residences are unknown and the unknown stockholders of said corporation whose names and residences are unknown and the unknown heirs, assigns and legal representatives of the said unknown stockholders whose names and residences are unknown; John H. Barry, M. M. Craig, R. E. Brown, J. W. Thompson, T. D. Thompson, M. S. Favor, J. F. Hill, R. C. Vineyard, J. O. Wade, Jo Wade, W. Hungate, C. A. Roberson, A. C. Wooten, Frank Brown, M. C. Fooks, Ivy Alice Riggins, C. B. Riggins, J. C. Kingsberry, T. I. Presley, C. B. Wilson, J. F. Vineyard, C. E. McCallum, John Siler, Walter Reynolds, Chas. A. Malone, Edwin B. Doggett and G. H. Rogers, a co-partnership

doing business under the assumed and firm name of Doggett Grain Company, A. Holloway, Earl Deaton, C. D. Fitts and E. H. Robinson whose residences are unknown, and the unknown heirs, assigns and legal representatives of the said defendants whose names and residences are unknown; James D. Hamlin, J. L. Walling, Lora C. Brown, formerly Lora C. Deaton, and husband, E. C. Brown and Betty Deaton, all of Parmer County, Texas; B. S. Triplett, B. O. Faville, A. C. Green and Carl E. Deaton, all of whom reside in Curry County, New Mexico; J. V. Terrill, Jay Taylor and L. H. Puckett, all of whom reside in Potter County, Texas; C. M. Presley, who resides in Randall County, Texas; Mabel Martin and husband, Raymond Martin who reside in Quay County, New Mexico; Elsie Mae Reed and husband, Reed who reside in Hockley County, Texas; and Dortha Baldrige and husband Emmett Baldrige, who reside in Tulsa County, Oklahoma; R. H. Kemp Lumber Company, a corporation, whose office and principal place of business is in Parmer County, Texas, Amarillo National Bank, a corporation whose office and principal place of business is in Potter County, Texas, as Defendants.

The nature of said suit being substantially as follows, to wit:

Plaintiff brings this suit in trespass to try title alleging that on April 1, A. D., 1947, he was the owner in fee simple of the following described lands: Being a part of Capitol Lea, No. 549 described as follows: 5.15 a. of land out of Cap Lea No 549 beginning at a point 300 ft. N and 530.4 S 8656 E of the NW corner of Block No 96 of the town of Farwell, Texas, as where the easterly right of way line of the Wye Survey intersects the Northerly right of way line of the Pecos & Northern Texas Railway Company line running to Lubbock, Texas, a stake for the SW corner of this tract: Thence S 86 56' E at 17 3.1 feet a stake in said northerly right of way line for

**Take Care of Your Garden**



—Photo Courtesy Ferry-Morse Seed Co.

The time to kill weeds in your garden is before they begin to grow! Hoeing the surface soil in vegetable or flower garden not only destroys sprouting weed seeds; it actually prevents their germination. As soon as the seedlings break through in the garden rows so that they can easily be seen, it is time to begin stirring the soil between rows and as close to the plants as possible without disturbing them. Either a hand hoe or a wheel hoe is an excellent tool.

If it rains a few days after the first cultivation, stir the surface soil again as soon as it is dry enough, but do not wait longer than a week before cultivating a second time.—rain or no rain,—unless the ground is too wet to work.

Weeds within the row will probably have to be removed by hand while the plants are small. Some gardeners find an old kitchen knife a handy helper. Or, a hand weeder is a convenient tool. As plants grow larger, they usually dominate so that weeds in the row do not prove troublesome. Onions are one exception; the spear-like leaves do not shade the ground enough to keep down the husky weeds.

For the good of the vegetables and flowers and for the sake of a garden's appearance, it is important to cultivate all through the gardening season. Besides keeping ahead of the weeds, tilling the surface soil lightly forms a mulch to prevent evaporation of moisture. It is particularly essential to stir the soil around plants as soon as soil and plants are dry enough after every rain. Care should be taken, however, not to dig so deeply near the plants as to injure the roots.

Another reason for cultivating the garden all summer is that stirring the soil allows air to enter. Next to moisture, ventilation is one of the most valuable means of releasing soil food to growing plants.

**BPS SATONE SEMI-GLOSS**

FOR *Lovelier* WALLS WOODWORK

Brushes on Easily Dries OVER NIGHT

**CICERO SMITH LUMBER COMPANY**  
Bovina, Texas



**Little Repairs Now Mean Big Savings Later**

Guard against needless wear and tear — let us check your farm equipment now. By acting at once you'll save on repair bills and avoid costly replacements later. Call us today for prompt, skillful, economical repair work.

"Where Quality Comes First"

**Floyd's Blacksmith Shop and Garage**

O. L. FLOYD On Highway 60 — BOVINA

**50 Graham-Hoeme Plows**

All Sizes, Also Sweeps, Chisels, Spikes and Knife Attachments, Ready to go.

— "SEE US BEFORE YOU BUY" —

See Us for BATH TUBS, LAVATORY, KITCHEN SINKS all Kinds of Faucets and Pipe Fittings.

**WATER HEATERS**

Eight Different Makes—Priced Right

PARTS—Baldwin Combine, Angel Plow, Sanders Plow.

Automatic well pumps, pump jacks, gasoline engines, grain loaders

—Butane Gas Systems, Floor Furnaces—

FURNITURE—Drastic Reduction of Prices.

**C. R. Elliott Company**

BOVINA, TEXAS

**STEED FUNERAL HOME**

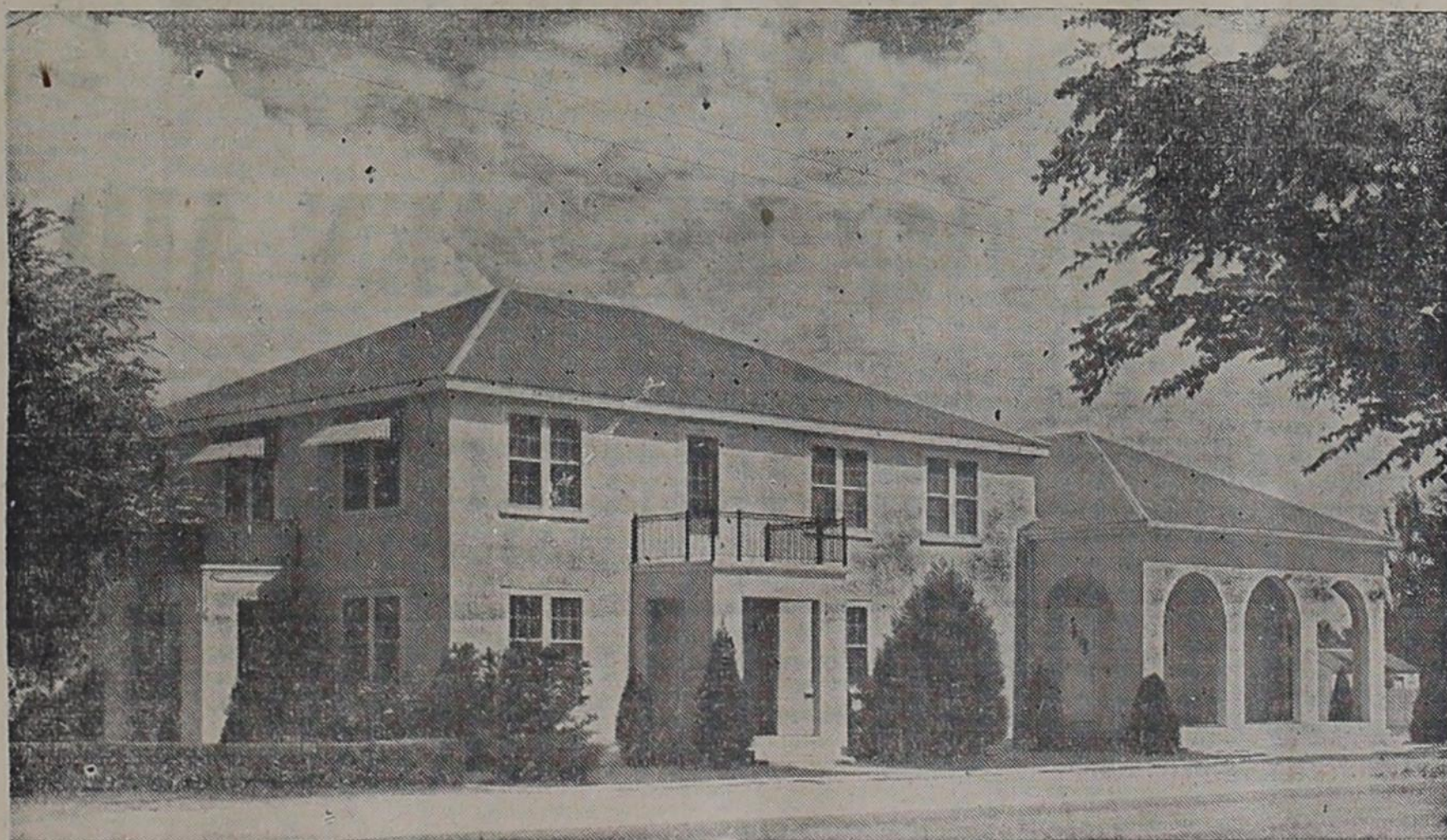

Serving Clovis and Trade Territory for More Than 30 Years

● FUNERAL SERVICE

● AMBULANCE SERVICE

Phone **14** Phone

**STEED FUNERAL HOME**

End of North Main Street, Clovis, New Mexico  
L. V. SPARKS, Co-Owner and Manager

See Us For Your

**GRANARY MATERIAL**

Kiln Dried Yellow Pine

2 x 4, 2 x 6, 1 x 8 Shiplap

1x6 Center Match; 1x6 Car Siding

1 x 4 Flooring

Corrugated Aluminum Roofing

Sand and Cement

Paints and Oils

**Cicero Smith Lumber Co.**

Bovina, Texas

the SE corner of this tract; thence N at 540 ft. a stake for the NE corner of this tract; thence W at 510.5 ft. a stake in the easterly right of way line of said Wye Survey; thence in a southeasterly direction following the curve of the said easterly right of way line of said Wye Survey to the place of beginning, which above described land is a portion of the said land which was subdivided and platted into lots, blocks, streets and alleys in the town of Farwell by an instrument dated the 28th day of Dec. 1905, recorded in the deed records of Parmer County, Texas, in Volume 2 at page 499.

and that thereafter on the second day of April A. D., 1947, the defendants and all of them entered upon and dispossessed him of said land.

He asks for damages in the sum of ten dollars and for title and possession of said lands.

If this Citation is not served within 90 days after the date of its issuance, it shall be returned unserved. Issued this the 9 day of May A. D., 1947.

Given under my hand and seal of said Court, at office in Farwell, Texas, this the 9 day of May A. D., 1947.

(SEAL) **LOYDE A. BREWER,**  
Clerk, District Court,  
Parmer County, Texas.  
(May 15, 22, 29 & June 5, 1947)

**RECRUITER IN BOVINA**

T-Sgt Leon A. Reynolds, US Army Recruiting Representative from Clovis, New Mexico, will be in Bovina from 2:00 P. M. to 4:45 P. M. on Thursday, 5th June. He will be located in the Post Office and will interview men interested in obtaining information pertaining to the regular army. Special notice is extended to seniors of the opportunities granted through service in the Army. This recruiting district is requesting one (1) Automotive Mechanic MOS 014, One (1) Automotive Service-Man MOS 316, and One (1) Tank Mechanic MOS 660 which will be enlisted as Sergeant if qualified. For further information see us soon.

**"The Man With The Hoe" Is The Hope Of The World**

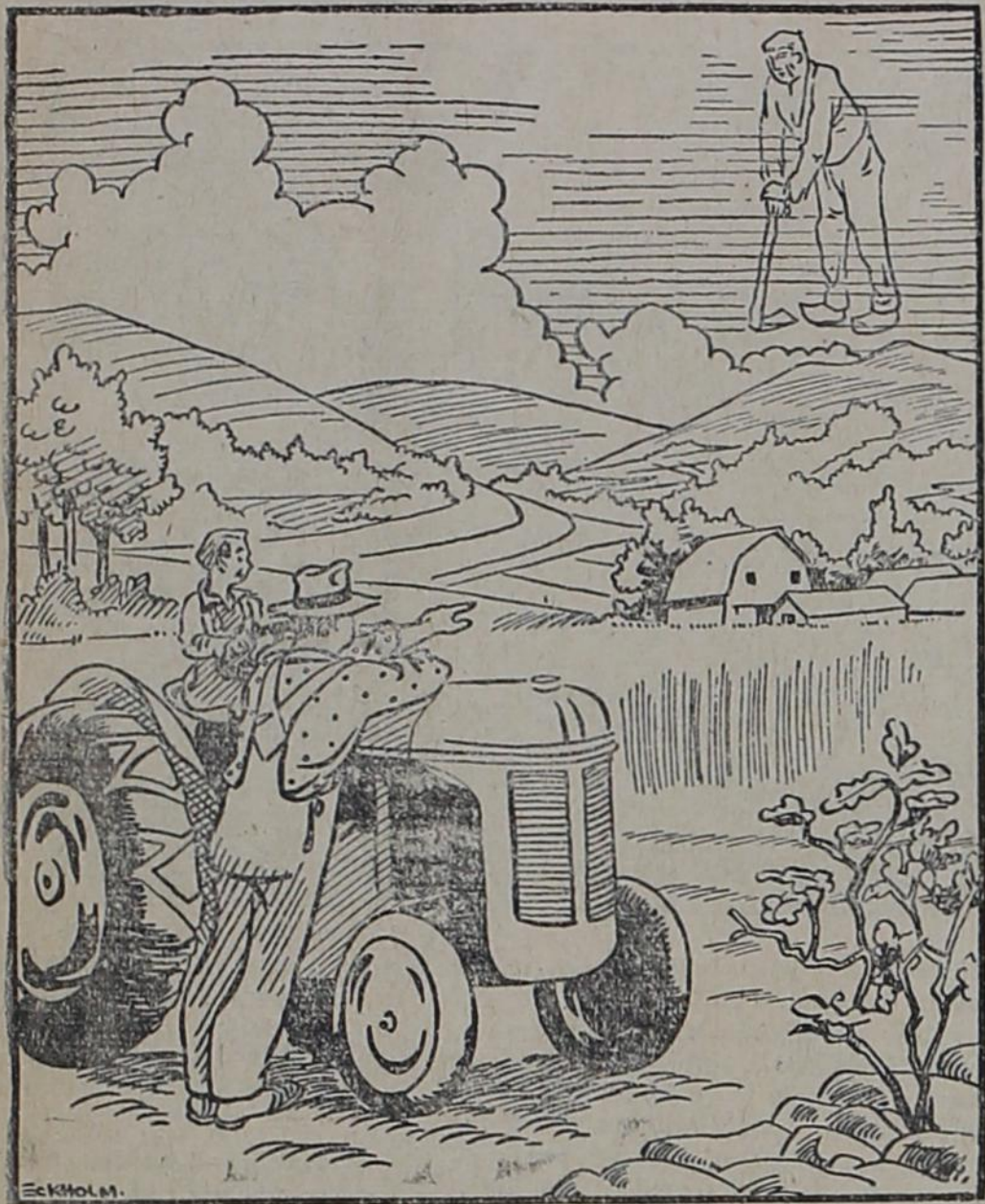

"Son, these fields and forests my father gave me to care for and protect. Some day they will be yours. For those to come we must leave it all better than we found it."  
 This growing feeling of responsibility for the conservation of natural resources is being taught not only in schools and by the press, but by the churches as well. It is, for example, a springtime emphasis of the Year of Stewardship cultivation of the Methodist Crusade for Christ.

of Public Accounts shall draw all necessary and proper warrants upon the State Treasury in order to carry out the purpose of this amendment; and the State Treasurer shall pay warrants so issued out of the special fund hereby created for said purpose."  
 "Section 18. For the purpose of constructing, equipping or acquiring buildings or other permanent improvements, the Board of Directors of the Agricultural and Mechanical College of Texas is hereby authorized to issue negotiable bonds or notes not to exceed a total amount of Five Million (\$5,000,000.00) Dollars, and the Board of Regents of The University of Texas is hereby authorized to issue negotiable bonds or notes not to exceed a total amount of Ten Million (\$10,000,000.00) Dollars. Any bonds or notes issued hereunder shall be payable solely out of the income from the Permanent University Fund. Bonds or notes so issued shall mature serially or otherwise not more than twenty (20) years from their respective dates, and in no event later than twenty-five (25) years after the date of the adoption of this amendment. This amendment shall be self-enacting."  
 "Said Boards are severally authorized to pledge the whole or any part of the respective interests of the Agricultural and Mechanical College of Texas and of The University of Texas as in the income from the Permanent University Fund, as such interests are now apportioned by Chapter 42 of the Acts of the Regular Session of the 42nd Legislature of the State of Texas, for the purpose of securing the payment of the principal and interest of such bonds or notes. The Permanent University Fund may be invested in such bonds or notes."  
 "All bonds or notes issued pursuant hereto shall be approved by the Attorney General of Texas and when so approved shall be incontestable."  
 Sec. 2. The foregoing Constitutional Amendment shall be submitted to a vote of the qualified electors of this state at a special election to be held

throughout the state on the fourth Saturday in August, A. D. 1947, at which election all ballots shall have printed thereon:  
 "For the amendment to Article VII of the Constitution of the State of Texas, adding Sections 17 and 18 providing for the levying of a state ad valorem tax on property in lieu of the present state ad valorem tax of Seven (7c) Cents for Confederate pensions in order to create special funds necessary for the payment of Confederate pensions and for the financing of the construction and equipment of buildings and other permanent improvements at state institutions of higher learning, in the amounts of Two (2c) Cents and Five (5c) Cents respectively; providing for a Five Cent reduction of the maximum allowable state tax on property, making such tax not to exceed Thirty (30c) Cents on the One Hundred (\$100.00) Dollars valuation; providing a method of payment for the construction and equipment of improvements and buildings at the Agricultural and Mechanical College of Texas and The University of Texas."  
 "Against the amendment to Article VII of the Constitution of the State of Texas, adding Sections 17 and 18 providing for the levying of a state ad valorem tax on property in lieu of the present state ad valorem tax of Seven (7c) Cents for Confederate pensions in order to create special funds necessary for the payment of Confederate pensions and for the financing of the construction and equipment of buildings and other permanent improvements at state institutions of higher learning in the amounts of Two (2c) Cents and Five (5c) Cents respectively; providing for a Five (5c) Cent reduction of the maximum allowable state tax on property, making such tax not to exceed Thirty (30c) Cents on the One Hundred (\$100.00) Dollars valuation; providing a method of payment for the construction and equipment of improvements and buildings at the Agricultural and Mechanical College of Texas and The University of Texas."  
 "The sum of Ten Thousand (\$10,000.00) Dollars, or so much thereof as may be necessary, is hereby appropriated out of any funds in the treasury of the state, not otherwise appropriated, to pay the expenses of such publication and election."  
 Sec. 3. The Governor shall issue the necessary proclamation for said election and have the same published as required by the constitution and laws of this state.  
 Sec. 4. The sum of Ten Thousand (\$10,000.00) Dollars, or so much thereof as may be necessary, is hereby appropriated out of any funds in the treasury of the state, not otherwise appropriated, to pay the expenses of such publication and election.  
 Sec. 5. The Governor shall issue the necessary proclamation for said election and have the same published as required by the constitution and laws of this state.  
 (May 15, 22, 29 & June 5, 1947)

**LEGAL NOTICES**

**SENATE JOINT RESOLUTION NO. 4**

proposing an amendment to Article VII of the Constitution of the State of Texas by the addition of two new sections to be known as Sections 17 and 18 providing a special fund for the payment of Confederate pensions and providing a method of payment for the construction and equipment of buildings and other permanent improvements at state institutions of higher learning; providing for a five-cent reduction in the maximum allowable state tax on property; providing for an election and the issuance of a proclamation therefor.

**BE IT RESOLVED BY THE LEGISLATURE OF THE STATE OF TEXAS:**

Section 1. That Article 7 of the Constitution of the State of Texas be amended by adding thereto Sections 17 and 18 which shall read as follows:

"Section 17. In lieu of the state ad valorem tax on property of Seven (7c) Cents on the One Hundred (\$100.00) Dollars valuation heretofore permitted to be levied by Section 51 of Article 3, as amended, there is hereby levied, in addition to all other taxes permitted by the Constitution of Texas, a state ad valorem tax on property of Two (2c) Cents on the One Hundred (\$100.00) Dollars valuation for the purpose of creating a special fund for the payment of pensions for services in the Confederate army and navy, frontier organizations, and the militia of the State of Texas, and for the widows of such soldiers serving in said armies, navies, organizations or militia; provided that the Legislature may reduce the tax rate hereinabove levied.

"Also, there is hereby levied, in addition to all other taxes permitted by the constitution of Texas, a state ad valorem tax on property of Five (5c) Cents on the One Hundred (\$100.00) Dollars valuation for the purpose of creating a special fund for the purpose of acquiring, constructing and initially equipping buildings, or other permanent improvements at the designated institutions of higher learning; and the governing board of each of such institutions of higher learning is fully authorized to pledge all or any part of said funds allotted to such institution as hereinafter provided, to secure bonds or notes issued for the purpose of acquiring, constructing and initially equipping such buildings or other permanent improvements at said respective institutions. Such bonds or notes shall be issued in such amounts as may be determined by the governing boards of said respective institutions, shall bear interest not to exceed three (3%) per cent per annum and shall mature serially or otherwise not to exceed ten (10) years from the first (1st) day of January of each year in which such funds are allocated or re-allocated to said respective institutions; provided the power to issue bonds or notes hereunder is expressly limited to a period of thirty (30) years from the date of the adoption of this amendment; and provided further, that the

Five (5c) Cent tax hereby levied shall expire finally upon payment of all bonds hereby authorized; provided further, that the state tax on property as heretofore permitted to be levied by Section 9 of Article VIII, as amended, exclusive of the tax necessary to pay the public debt, and of the taxes provided for the benefit of the public free schools, shall never exceed Thirty (30c) Cents on the One Hundred (\$100.00) Dollars valuation. All bonds shall be examined and approved by the Attorney General of the State of Texas, and when so approved shall be incontestable; and all approved bonds shall be registered in the office of the Comptroller of Public Accounts of the State of Texas. Said bonds shall be sold only through competitive bids and shall never be sold for less than their par value and accrued interest.

"Funds raised from said Five (5c) Cents tax levy for the ten (10) year period beginning January 1, 1948 are hereby allocated to the following institutions of higher learning, and in the following proportions, to wit:

Institution	Per Cent of Total
John Tarleton Agricultural College	5.72107
North Texas Agricultural College	6.17023
Texas State College for Women	11.52992
Texas College of Arts and Industries	4.75551
College of Mines and Metallurgy	4.71936
Texas Technological College	16.54877
East Texas State Teachers College	8.10657
North Texas State Teachers College	12.64522
Sam Houston State Teachers College	5.55068
Southwest State Teachers College	6.78474
Stephen F. Austin State Teachers College	4.55414
Sul Ross State Teachers College	2.15315
West Texas State Teachers College	5.41643
Prairie View Agricultural and Mechanical College of Texas	5.34416

"Not later than June 1st of the beginning of each succeeding ten (10) year period, the Comptroller of Public Accounts of the State of Texas, based on the average long session full-time student enrollment for the preceding five (5) year period of time, shall re-allocate, to the above designated institutions of higher learning then in existence, all funds to be derived from said Five (5c) Cent ad valorem tax for said ten (10) year period; and all such designated institutions of higher learning which participate in the allocation or re-allocation of such funds shall not thereafter receive any other state funds for the acquiring or constructing of buildings or other permanent improvements for which said Five (5c) Cent ad valorem tax is herein provided, except in case of fire, flood, storm, or earthquake occurring at any such institution, in which case an appropriation in an amount sufficient to replace the loss so incurred may be made by the Legislature out of other state funds. This amendment shall be self-enacting. The State Comptroller

**RUBBER STAMPS**

Clovis Electric Shop

**ROOF & HOUSE PAINTING**

Cortez Billington  
Farwell, Texas

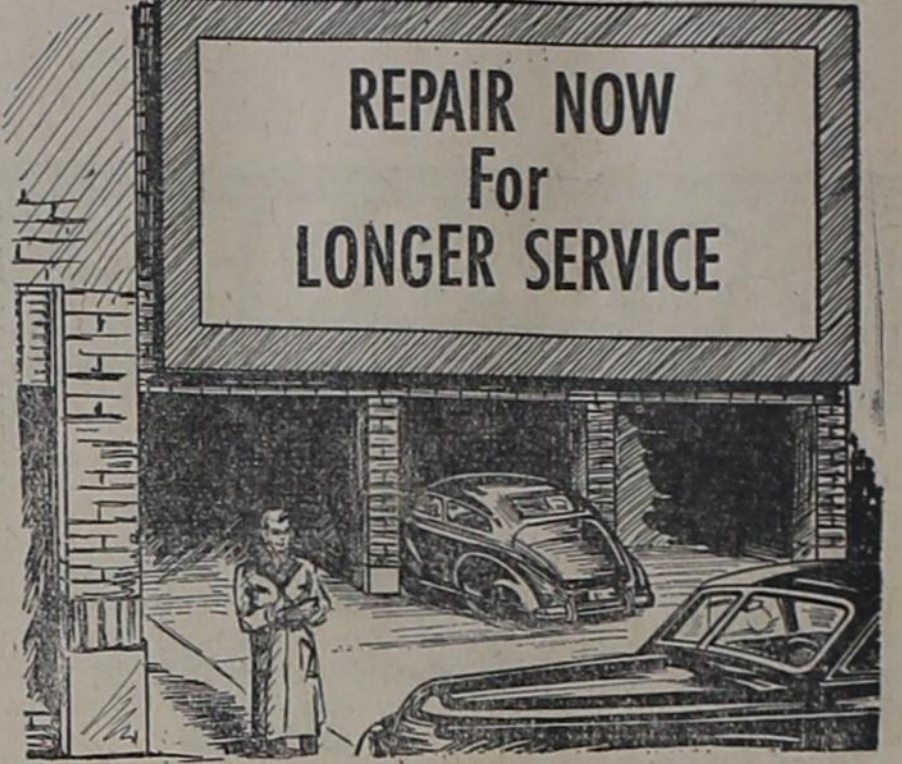

Don't gamble with your car. Take care of the small adjustments needed now and prevent big repair bills later on. Our expert service can stop trouble before trouble stops your car — our prices are always reasonable. Drive in today.

**PACE BROS.**

Texico Hotel Bldg.

Texico, N. M.

**HOT WATER**

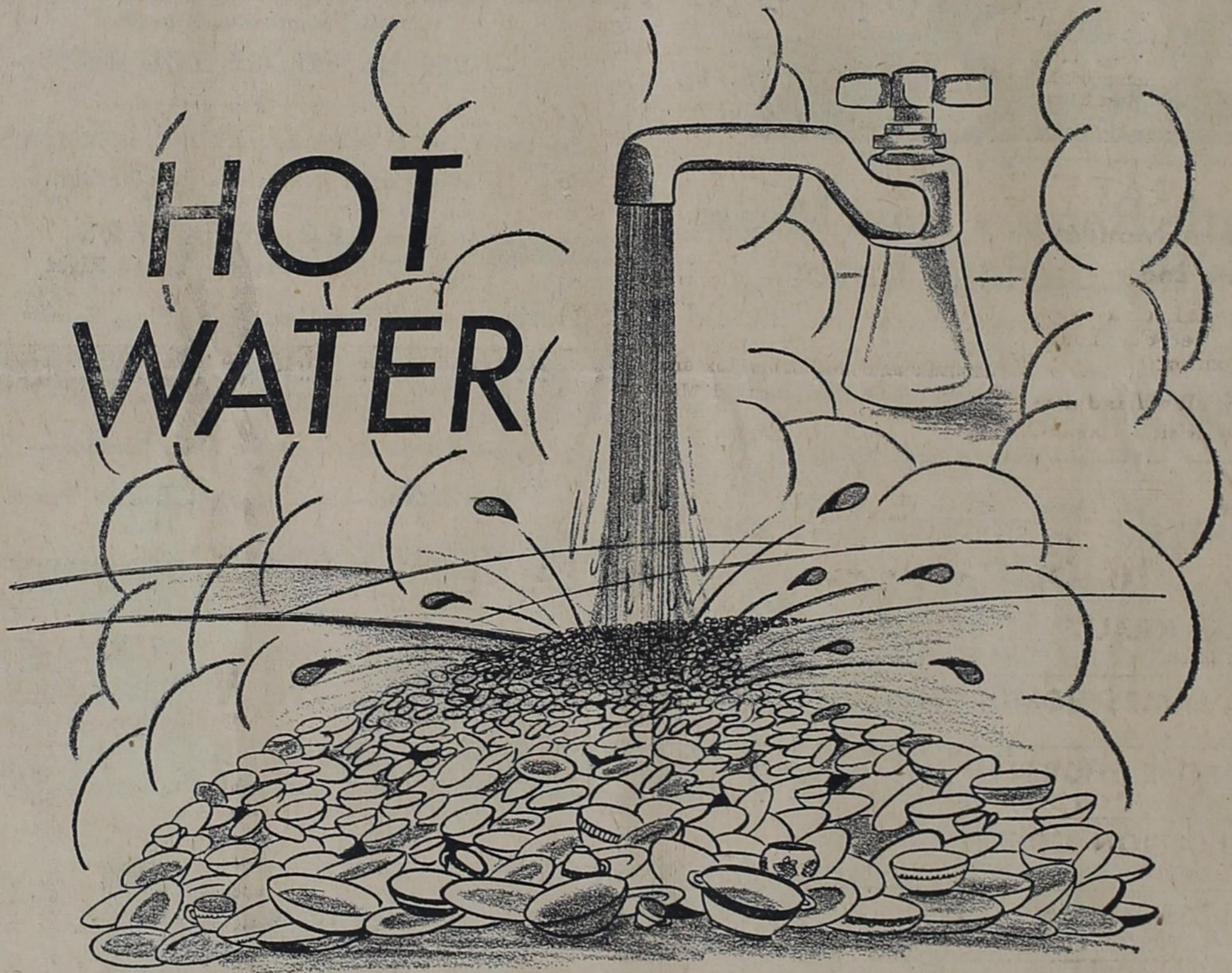

**YOUR HOME KITCHEN AID**

An acre of dishes — that's how many dishes the average homemaker washes in a year! And what a job that would be without abundant hot water on tap! Dishwashing is not the end of kitchen work — there's cooking and cleaning every day, too. Here again hot water is your best helper. You always have a supply of hot water with an automatic gas water heater. Gas heats quickly, keeping a supply of hot water on tap. Automatic thermostatic action of gas water heaters refills the tank and keeps the temperature you desire.

**Attention! Mr. Farmer: Lance's Welding and Machine Shop**

LOCATED IN FARWELL, TEXAS  
 Is well equipped to do Expert ELECTRIC and ACETYLENE WELDING . . . Also PRECISION MACHINE SHOP WORK.

We Make Truck Beds, Trailers, Auto, Tractor and Combine Parts

See Lance's Shop for all those Repair Needs. Your business solicited and appreciated.

"WE ARE HERE TO PLEASE YOU"

**CITIES SERVED BY SOUTHERN UNION IN WEST TEXAS**

- Barstow
- Crane
- El Paso
- Farwell
- McCombs
- Monahans
- Pecos
- Pyote
- Wickett
- Wink

AUTOMATIC GAS HOT WATER HEATERS  
 AVAILABLE FOR IMMEDIATE INSTALLATION

**Southern Union Gas Company**

HELPING BUILD WEST TEXAS



# Local Happenings

## Mrs. Charles Holland Honored

The Church of Christ ladies met in the home of Mrs. Lewis C. Cox, Monday night, for their regular monthly social.

Mrs. Perrin Craley acted as co-hostess. Hetty Randol sang a song accompanied by her sister, Mrs. Leon Cantrell. Wanda Sheets gave a short reading, entitled, "No Exchanges", after which the group showered Mrs. Charles Holland with gifts. After the shower, games were played.

For refreshments, blue iced cake with raspberry danarean cream and coffee were served. The home was beautifully decorated with roses and honeysuckle, carrying out the pink and blue color scheme.

Wanda and Pauline Sheets and Alta Martin assisted with the serving of refreshments to the following: Mesdames, Earl Bradshaw, Modina Hardberger, Carl Davis, John Holland, Sterlyn Billington, Leon Cantrell, Sam Randol, Ebb Randol, Viola Fair and Carl Deaton, of Clovis, Leona Osburne of California, W. E. Martin, Milton White, Ted Sheets, Mrs. Effie Johnson, mother of Dr. V. Scott Johnson and J. D. Thomas.

Miss Wanda and Pauline Sheets, Hetty and Talma Randol, Ruby Ham Alta Martin, Janie Cox, Mutt Bradshaw, honoree, Mrs. Charles Holland, hostess and co-hostess, Mrs. Cox and Mrs. Perrin Craley.

A number sent gifts, who were unable to attend.

Mr. and Mrs. Clyde Mgness and daughter Phillis left Monday morning for Ardmore, Oklahoma, to spend the remainder of the week with her sister, Mrs. Garlon Harper and daughter Sue accompanied them to Oklahoma.

Mrs. Elmo Courtney and daughter, Susan and Margaret Courtney, all of Clovis, visited in the home of Mr. and Mrs. Hayden Cason, last Thursday.

**JIM'S CAFE**  
**Will Reopen Monday, June 2nd.**  
 We have installed a New Air Conditioner For Your Comfort.  
 We welcome all old and new customers to visit us again.

## Enjoy Outdoor Supper

The T. J. Randol home, south and west of Texico, was the scene of an out-door supper, last Tuesday evening, when a group of relatives and close friends of the Randol's, including a daughter, Mrs. Leona Osburne of California, gathered and prepared supper on the lawn on an open camp fire.

The meal consisted of scrambled eggs in onions, bacon, weiners, coffee, pop and all the trimmings. The supper was kinda an annual affair with the Randols, given at the time, some relative, who lives some distance away, is home, as was Mrs. Osburne, for this occasion.

Those present for the outdoor picnic included: Sam Randell and family, Russell Johnson and family of Texico, Grayson Roberts and family, Texico, Leon Cantrell and family, Clovis; Carl Davis and family; Mr. and Mrs. Bill Johnson, Fred Curtis and Ebb Randol and family.

## TEMPLETONS HOME

Mr. and Mrs. Edward Templeton are here visiting Mrs. Templeton's parents, Minister and Mrs. Lewis Cox, after which they will visit with his parents, Mr. and Mrs. S. E. Templeton, in Abilene.

Mr. Templeton was discharged from the Navy, May 10, where he was a flight instructor at Wright Field, in Corpus Christi, Texas.

After visiting with relatives and friends, the couple will attend summer school at Abilene Christian College. They will enter, June 11th.

Mr. and Mrs. B. N. Graham visited their daughter, Mrs. Raymond Ross and her family in Morton Sunday. Granddaughter Ran Ann returned home with them to stay here for a week.

Mrs. Horace Morgan and children, and Mrs. Jimmie Gamewell and children, all of Hobbs, New Mexico, have returned to their home, after a weeks visit, here, with their mother, Mrs. Ima Moore.

Mrs. Claud Rose had as visitors, last Friday, her sister-in-law, Mrs. Raymond O. Gibbs, of Rush Springs, Oklahoma; Mrs. O'Donald, Chickasha, Okla., and Mrs. Dearoff of Lubbock.

Minister and Mrs. Lewis Cox and daughter Janie, and Mr. and Mrs. Edward Templeton, visited friend in Belen and Albuquerque, last week.

## Everything's in Accord but the Cords



WHAT'S wrong with this picture? Only the wiring. Home decorators along with adequate wiring specialists are reemphasizing this spring their message on how to avert such an eyesore. Here's their tip: Before you redecorate or remodel, eliminate such sloppy tangles of electrical extension cords. Install instead convenience outlets and lighting switches in handy spots. In rooms where furniture is likely to be rearranged, outlets should be placed so that no point along the floor line is more than six feet away. Lighting switches should be installed near main entrances to all rooms. . . . All of which, the professionals stress, will insure "that finished look"—and greater electrical efficiency—in your home.

Attorney Sam Aldridge was in Santa Fe last weekend, where he was attending legal business matters.

Howard (Muggins) Graham arrived home the first of the week for his summer vacation. He is a student at McMurry College in Abilene, Texas.

Miss Beryle Brown has gone to Portales, where she is entering the Eastern New Mexico College for the summer.

Pete Booth, son of Mr. and Mrs. Earl Booth has returned home from Austin, where he has been attending school at the Texas University.

Glenn Phillips, son of Mr. and Mrs. A. F. Phillips, is home from Lubbock where he has been attending school at Texas Tech.

Little Scott Johnson, son of Dr. and Mrs. V. Scott Johnson, of Clovis, is visiting here, with his grandmother, Mrs. Effie Johnson.

Mr. and Mrs. Harry Jesko and son Raymond will go to Amarillo Wednesday to visit their niece, Alice Hicks, of Muleshoe, who will be in the graduating class of nurses, at the St. Anthony Hospital.

Garlon Harper was here over the weekend from Dallas, visiting relatives and old friends.

County Agent Ollie Liner was in Lubbock, Monday where he attended a district meeting for county agents, at the Hilton Hotel.

Mr. and Mrs. Bill Billingsley were in Amarillo Sunday, visiting with Mrs. Billingsley's brother, Carl Jones, who is in a hospital recuperating from an operation, sustained last week.

George W. Hine, Sr., of Abilene and W. D. Chapman of Littlefield, were visiting here, with Hayden Cason, last Thursday afternoon.

Aubrey Sprawles of this city spent Sunday in Lubbock, with his father, who has been quite ill.

## License Issued

The county clerks books reveal that marriage licenses were issued to the following last week: Doyle L. Wilson and Miss Lola Metta Bates, of Clovis, May 21st. Charles A. Hall, Jr., and Willadean Hodges, May 24th and Winfred Hodges and Freeda Hall, May 24th.

Judge J. D. Hamlin has returned home from Austin and San Antonio, where he had been spending the past several months. He said he was always glad to get back to the high plains when the weather began to warm up, but it was very delightful down state during the winter. Judge Hamlin spent most of his time in Austin.

Mrs. Louis Colburn, of Clovis, N. M., spent the weekend with Mrs. A. D. Smith of this city.

**JARS, CAPS, LIDS and Rubbers**

**INSURE Canning Success**  
 — when you follow instructions in the Ball Blue Book. Buy one at your grocer's or send 10¢ with name and address to:  
**BALL BROTHERS COMPANY**  
 Muncie, Indiana

**Hey, Mister! Did You Forget About your Tires?**

Sure, you've got your bags packed and are ready to start. But how about those worn tires? They're dangerous, as you well know. Don't take chances. See us today about your tires.

**KELLY-SPRINGFIELD TIRES & TUBES**

**C. & L. TIRE CO.**  
 522 MAIN ST. CLOVIS, N. M.

## GIRL SCOUT NEWS

All leaders and other volunteers on Day Camp Staff are asked to be on hand for special training next week. An institute under the direction of a professional Girl Scout Advisor, Miss Dixie Dozier, will be held in Farwell and it is important that all be present. The time and place will be announced through the next edition of this paper.

Tentative dates for the Day Camp are June 9-2, hours 9-2, except Thursday, when parents are invited to join us with their baskets at the supper hour. Hours for the seniors are 4-8.

Girl Scouts, if you have not turned in your permission slips and your registration of fifty cents, do so at once. They may be left at Estellene's Beauty Shop and must be in by June 1.

Day Camp is a fore-runner of troop-camping and we hope then to give the girls some time in camp.

In general, Day Camping has for its objective: to stimulate an appreciation of the out-of-doors; to develop resourcefulness, initiative and self-reliance; to contribute to the girls' physical and mental well-being; to provide a happy, adventurous experience and to help the girls grow in ability to be accepted and adjusted members of their group.

Day Camp will be offered for all registered Girl Scouts, whether Brownie or Intermediate Grade. New registrations will be accepted at any time. Girls seven to fourteen are eligible.

Mr. and Mrs. Murry White announce the arrival of a new daughter born to them last Thursday.

## VACATION NEEDS!

- SUNTAN LOTION
- WATER JUGS
- WATER BAGS
- THERMOS BOTTLES
- SUN GLASSES
- FIRST AID KITS
- BAND AIDS

**RED + PHARMACY**

## 8TH GRADERS GO OUTING

The Farwell eighth grade graduates of the current school term, went to Clovis Monday afternoon, where they enjoyed a swimming and skating party, under the sponsorship of Mrs. John Armstrong, Mrs. John Aldridge and Mrs. R. B. Summers.

Those to attend the party include: Billy Don Crume, James Miller, Bob Gerles, Pete Hughes, Earnest Lokey, Buster Ham, Roy Threat, Oris Jones, Jerry Pool, Robert Armstrong, Beryle Nix, Jenean Lunsford, Mary Bell Aldridge, Nellie Summers, Ann Storys, Alma Jean Branscum and Modell Hammonds.

## BAKE SHOP BETSY by Perry



And we'd say that the only sensible way to settle your baking needs is to let us settle them for you. Whether it be cakes, pastries or that fine bread we make—there is no argument nor regrets when you get them here.



## CRAWLEY'S BAKERY

Texico, New Mexico  
 "Better Breads and Pastries"  
 Phone 3071

## Bill the Butcher Says

SAUER KRAUT NO 2 1/2 CAN	9c
VAN CAMPS HOMINY NO. 2 CAN	10c
CRUSTENE SHORTENING 3 POUND CARTON	\$1.03
ADMIRATION COFFEE 1 POUND TIN	47c
SEEDLESS RAISINS THOMPSON'S—2 LB. PKG.	49c
ALL-PURPOSE POLISH O-CEDAR—12 OZ. BOTTLE	39c

**Hall's Grocery & Market**

## For Sale

- 5 Room Modern Home in Texico. Will consider Car, or Pick-up as Trade-In.
- 26 acre irrigated tract, good improvements, Northwest of Muleshoe.
- 300 Acre Farm, Improved, South of Texico.
- 160 Acre Farm, East of Lariat, Improved.
- Service Station and Cabins, good location.
- 2 Bedroom Home in Texico.
- 4 Room House, to be moved, bargain.
- 15 Acre Tract, improved, close in.
- 100 Acres Improved, Irrigated, Ft. Sumner, N. M.
- 160 Acre Farm, Improved, Close in.
- 2—1938 Model M-M Combines, 12 ft., on rubber.
- 80 Acre Farm, Improved, close in Home in East Farwell, 9 lots.

BOOK YOUR FARM SALE WITH US  
 — WE BUY CATTLE —  
 — WE WRITE HAIL INSURANCE —

**Farwell Real Estate and Commission Company**

Dosher & Francis Phone 2501 Farwell

## "SUPREME" Inner-Spring Mattress

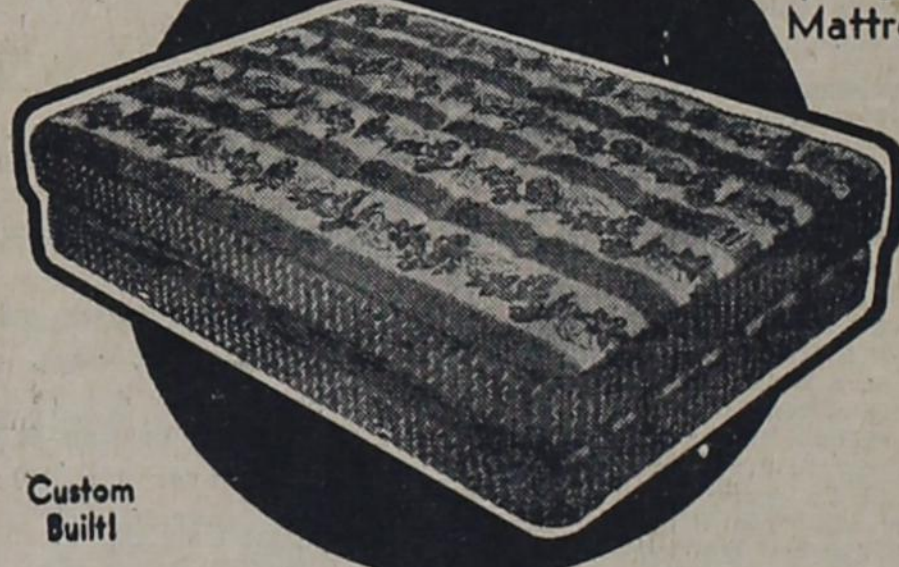

- Genuine Premiere Wire Unit
- Superb Tailoring
- More and Better Felted Cotton
- Patented Handles—won't pull out
- Beautiful Swiss Loom Borders
- Chrome-Steel Rustproof Buttons
- Vented—it breathes—keeps fresh
- FULLY GUARANTEED

Visit Us Today and Discuss Sleeping Comfort

— MADE IN TEXAS PANHANDLE —

**Vorenberg's**

YOUR BETTER HOMES STORE

319 Main Street

Clovis, N. M.

**TEXAS STOCK FARMER FEATURED IN NATIONAL ADS.**

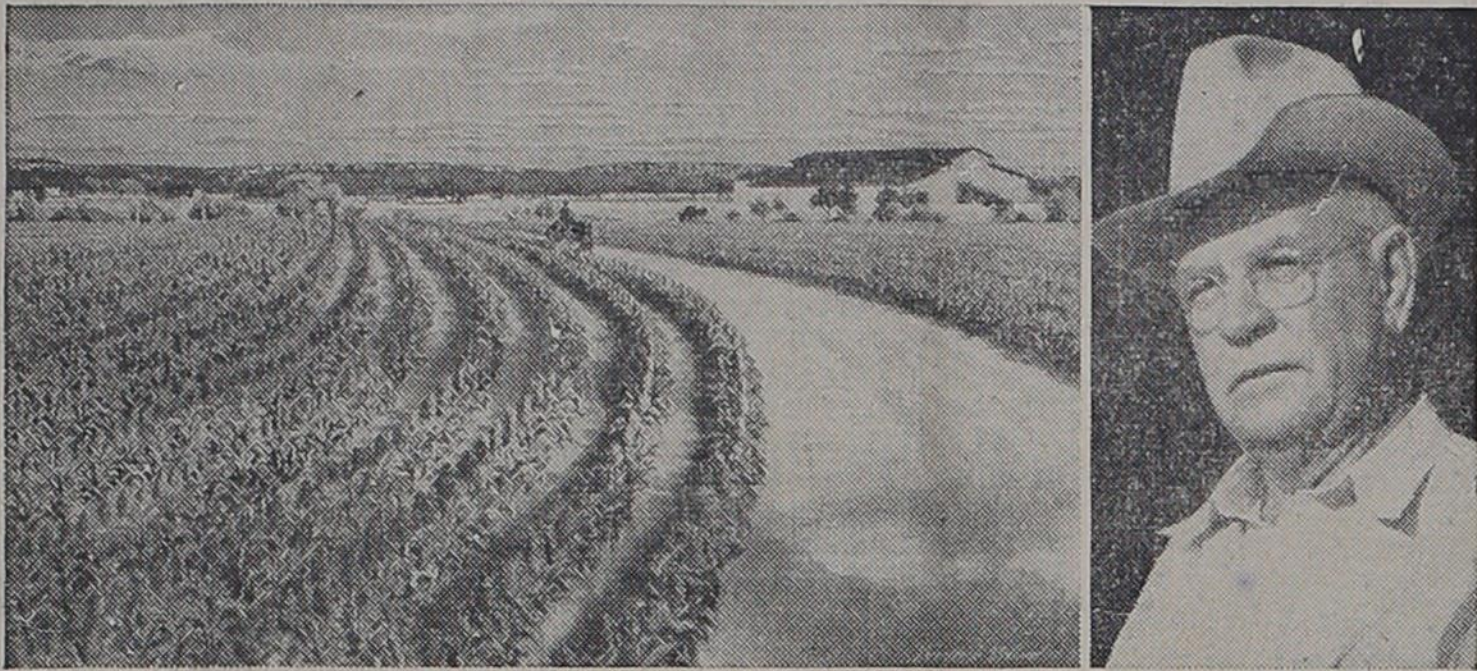

The typical Texas farm of J. M. Pfluger, San Angelo, Tom Green County, is illustrative material for the fourth of a series of "Master Farmer" advertisements in national farm publications.

J. M. Pfluger of San Angelo, Texas, well known in farming and stock raising circles throughout the eastern part of the state, is being featured in a full-page advertisement in nationally circulated farm publications.

The advertisement is the fourth in a "master farmer" series featuring famous American farms and the men who own and operate them. It shows a section of grain sorghum and on Mr. Pfluger's farm northwest of San Angelo. An outdoor portrait of Mr. Pfluger is also shown. The paintings were done by Frederic Tellander.

Equally well known as a farmer and stock raiser, Mr. Pfluger is a member of several fraternal and church organizations. He operates farms in Mills, Concho, Schleicher, Tom Green and Irion counties. He lives in San Angelo with his wife Hattie, daughter, Edna, and sons Vernon and Gilmore. Another daughter, Mrs. W. L. Keeling, resides in Waco.

Mr. Pfluger is a native Texan and has lived in the present locality for 30 years. He was born in Travis County, Texas.

When a garden is watered, a deep and thorough soaking, as by a fairly heavy rain, is better than more frequent light sprinklings.

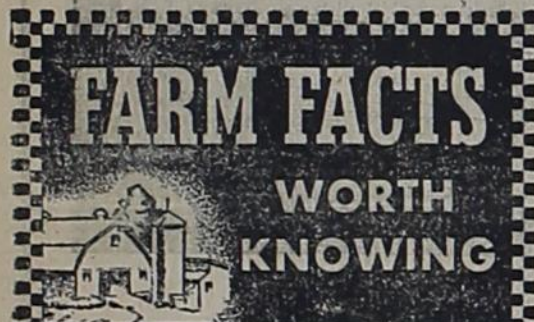

**Q. How much feeder space is necessary for chicks?**  
 A. According to the age of the chicks, feeder space should be provided as follows:  
 First three weeks . . . 1 in. per chick  
 3 to 6 weeks of age . . . 2 in. per chick  
 6 weeks to maturity . . . 3 in. per chick

**Q. What is the proper age for breeding a Jersey heifer?**  
 A. Tests made over a period of years at the Research Farm of the Ralston Purina Company show that it is better to breed heifers according to body size rather than age. A Jersey heifer weighing 500 lbs. is fully big enough to breed. Jersey heifers at the Purina Research Farm usually reach this weight by 12 months of age.

**Q. Under what conditions do you recommend creep feeding of pigs?**  
 A. Creep feeding is recommended when sows are hand fed, especially when several sows and litters are fed together. When sows are self fed, a creep for pigs is not necessary. Little pigs become interested in the sow's feed and will eat small amounts of solid feeds if given the opportunity. A pig creep will permit the feeding of special feeds to the pigs and exclude the sow. Whether or not creep feeding is practiced, pigs should be encouraged to eat feed from the time they are two weeks old, because the sooner they start the easier it is to put on rapid gains and the less setback there will be at weaning time.

**Q. Could you tell me the reason I couldn't get my kid to drink colostrum milk?**  
 A. Probably the milk was cold, and kids will not drink cool milk. The fresh colostrum should be heated carefully in a pan placed in hot water or in a double boiler over a low flame, as it scorches and coagulates easily. Stir constantly while heating. It should be quite warm, about 100 degrees F. If kids do not drink well the first one or two feedings, do not be alarmed. Usually the trouble is that the milk is not warm enough.

**FARM HOME BROADCASTS**

**COLLEGE STATION**—A series of radio programs aimed at farm families who are planning to build or remodel their homes is being broadcast over the Texas Quality Network each Saturday morning at six o'clock.

The broadcasts are presented as a special feature of the Texas Farm and Home Program, which originates from the campus of Texas A. and M. College.

C. W. Jackson, radio editor of the

Texas A. and M. College Extension Service, believes the programs will give farm families many valuable and timely tips on farm building plans. Extension Service specialists in landscape gardening, home management and agricultural engineering will be interviewed on the broadcasts. Some of the topics which will be discussed are: Planning the farm home; building and remodeling; planning a homemakers workshop; considerations in house planning; electrifying the farm home; farm building layout and landscaping; and farm building materials.

The programs will run each Saturday morning for 11 weeks, and can be heard on Stations WBAP, Ft. Worth; WOAI, San Antonio; WTAO, College Station; and KPRC, Houston.

"Great Duels of Gold Rush Days." Meek Sarah Pellet preached temperance and brotherly love in the mining camps of the west and, though she wished only to do good, tragedy stalked her crusading footsteps like a shadow. You'll find this dramatic story in The American Weekly, the magazine distributed with next Sunday's Los Angeles Examiner.



**SHE WANTS TO FIGHT . . .** No one can call Lise Merville names and get away with it. She recently won a bloodless duel over Parisian dramatic critic whom she had challenged to a pistol duel.

**GRADE A DAIRYING SHOWS INCREASE IN PANHANDLE**

**COLLEGE STATION**—Grade A dairying in the Texas wheat country is making a yapping enterprise for Panhandle farmers.

Lipscomb County Agricultural Agent E. M. Gossett, Jr., reports that farmers in the county are finding that wheat pastures that thrive in the Panhandle have gone a long way toward making Plains dairymen a stable industry. Forty-six milk producers in Lipscomb County are getting about \$16,000 in gross returns each month.

County Agent Gossett points to Clifford Mounsey, of Booker, as a good example of how a Plains dairyman can build a good business. Mounsey was a "C" producer the first of 1945. Applying commercial prices to the farm-grown grains and wheat pasture with which he kept his herd in good shape, he had production costs amounting to almost \$4,000. His gross income was \$8,000 for the year.

In October, he spent \$800 to complete his Grade A barn, and figures that in three months the switch repaid him over half the cost. The dairyman now plans to start a better-breeding program in his herd to raise the average production per cow.

County Agent Gossett says there is a wide-open field for whole milk in that area.

**SANTE FE CARLOADINGS**

Santa Fe System Carloadings for week ending May 24th, 1947, were 24,550 compared with 23,100 for same week in 1946. Cars received from connections totaled 10,330 compared with 8,533 for same week in 1946. Total cars moved were 34,886 compared with 31,633 for same week in 1946. Santa Fe handled a total of 33,995 cars in preceding week of this year.

During the second half of this year, farmers will have six to nine percent fewer laying chickens. According to the U. S. Department of Agriculture, the same drop in egg production can be expected.

It pays to give the laying hen all the balanced ration she will eat.

**We Need More Land Listings and Loans**

We Sold \$38,000.00 Worth of Land For Cash Last Week.

Our Clients are coming to our Office with over \$150,000 to invest

C. L. DYER  
LOCAL SALESMAN

**R. L. BROWN**  
Realtor

110 Wall Street  
MULESHOE, TEXAS

**TIP TO GARDNERS**

**COLLEGE STATION**—Here's a tip to vegetable gardeners, coming from horticulturists at Texas A. and M. College.

Time has rolled around when second plantings can be made on black-eyed, purple hull and crowder peas, okra, squash and corn.

Boosts that tomatoes need now, the horticulturists say, are, first, a side dressing of commercial fertilizer—a small handful to each plant—and second, a thorough arsenical spraying to prevent worm damage.

Tribune job printing is best.

**COL. DICK DOSHER**

Licensed Auctioneer  
Farwell, Texas

There Is No Substitute For Results

PHONE 2501 FOR SALES DATES

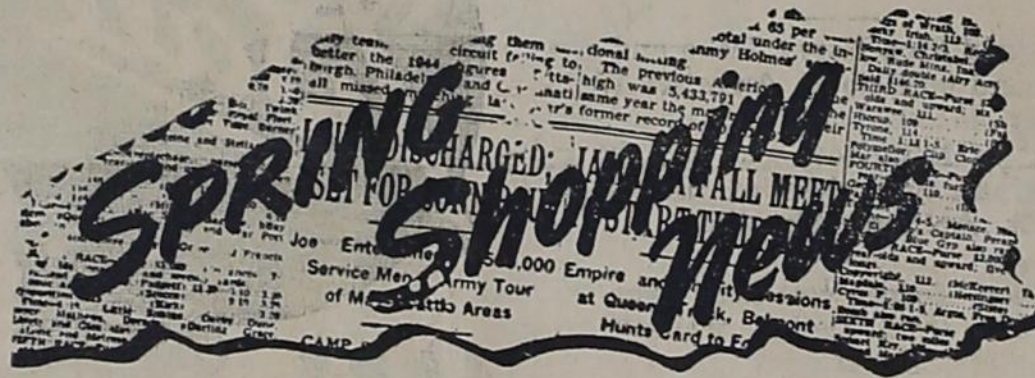

Here you will find a store full of Seasonable Merchandise. Such as:

- MILKING MACHINES
- ESCO MILK COOLERS
- PHILCO REFRIGERATORS
- PHILCO DEEP FREEZE UNITS
- FIRESTONE TIRES
- MATHIS AIR COOLERS
- OUTBOARD MOTORS
- SPORTING GOODS
- POWER TOOLS
- ELECTRICAL APPLIANCES

**Eubank & Son**

HOME and AUTO SUPPLY  
509 Main St. Clovis, N. M.

**Farmers:**

WE HAVE A BIG STOCK OF 60-INCH

**Heavy Duty Duck**

Ideal for Tarps and Truck Coverings.

Get it now and be ready for harvest

**Williams Mercantile Co.**

BOVINA, TEXAS

THERE'S NO FINER WALL FINISH



...and it covers Wallpaper! Dries in 1 Hour!

1. The synthetic resin and oil finish . . . miraculously thins with water for your convenience and economy.
2. Latest, smartest colors! Styled by leading decorators.
3. Increased durability! A harder, tougher, longer-lasting finish.
4. Greater hiding power! One coat covers most any interior surface, even wall-paper.
5. Washable! Cleans beautifully with wall-washing cleaners or wall-paper cleaners.
6. Applies like magic!
7. Dries in one hour!
8. No "painty" odor!
9. One gallon does an average room!



There is only one Kem-Tone . . .  
Accept No Substitute!

**Battley Hardware Co**  
THE STORE THAT STAYS

COME IN FOR A FREE KEM-TONE DEMONSTRATION

**POSSUM FLATS . . . BARBER SHOP CHATTER**

By GRAHAM HUNTER



**WE REPAIR SHOES**

Keep your shoes in good repair by bringing them to us regularly.  
Fair Prices—Prompt Service

Electric Shoe Shop  
Next Door to Texico Postoffice



GLADIOLA FLOUR  
FANT MILLING COMPANY  
SHEWAN, TEXAS

TRIBUNE ADS BRING HOME THE BACON

VETERAN'S NEWS

Ex-GI Joe thus far has proved to be a good loan risk, according to latest Veterans Administration figures on defaults for loans guaranteed by the Government under the Servicemen's Readjustment Act (GI Bill)

As of March 25, VA had approved for guaranty more than 643,000 home loans with a face value of \$3,642,000,000 and carrying guarantee commitments of \$1,707,000,000.

As of the same date, claims had been made against the guaranty by lenders in only 212 home loan cases, and 42 of these subsequently were withdrawn by the claimants. Of the remainder, 135 claims in the net amount of \$235,400 have been paid—and this amount will be reduced by further recovery through liquidation of security for the loans.

VA said the small number of current defaults could not be expected to reflect the long-term trend. The loans are made repayable up to 25 years. The contracts have been negotiated since September, 1944, when the program went into effect.

Casualties among veterans who went into business with the aid of GI loans are considerably higher. Of 45,450 such loans totaling \$187,000,000, some 960 have resulted in claims. VA has paid 732 for 680,000, also subject to further recovery through liquidation of assets.

VA said business loans are made payable in much shorter periods of time than real estate loans, therefore a higher rate of defaults during the 2½ years of operation of the GI Bill is to be expected.

Only 26,700 farm loans had been approved by VA through March 25. Claims had been filed against 68, of which 42 had been paid in the amount of \$31,700. Farm loans may be amortized over periods up to 40 years.

On the other side of the ledger, VA said that 12,590 loans of all types had been repaid in full by March 25.

'Train of Tomorrow' Takes the Rails

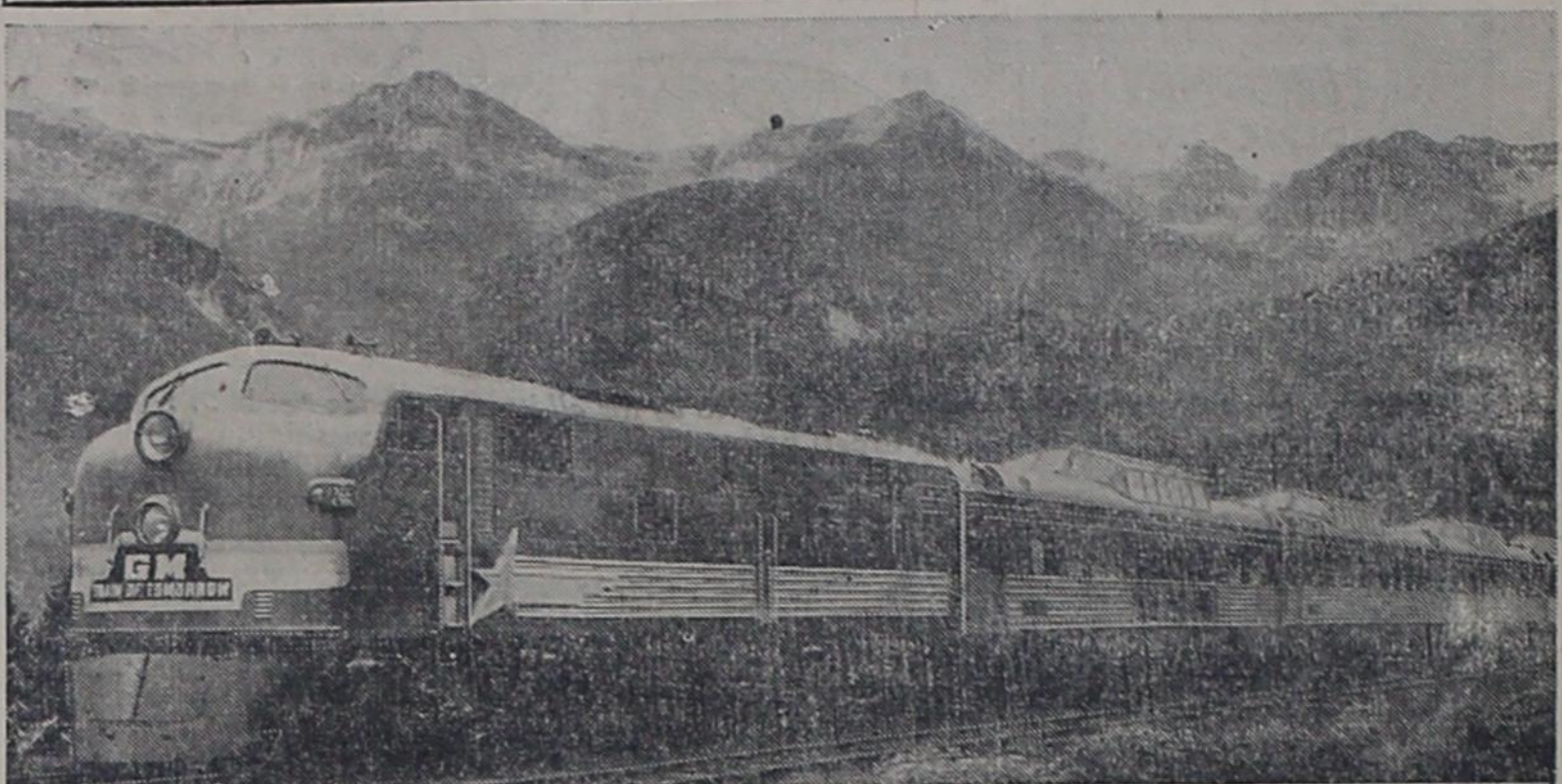

A "TRAIN OF TOMORROW" that is packed full of mechanical marvels, new-as-tomorrow interior decoration and many postwar features for the comfort and safety of passengers, has just been launched by General Motors, its designer, for a six-month exhibition tour of the country. Powered by a GM Electro-Motive Diesel locomotive, the cars are of an entirely new design, permitting an Astra Dome atop each (see above) for unrivaled view of landscape, and a depressed car floor beneath, resulting in four floor levels in every car. (Below) Among the first to enjoy a meal in the luxurious Astra Dome-Diner were Alice Faye and Phil Harris of movie and radio fame.

Action . . . plus

NOW, more than ever before, your old car needs the best gasoline on the market to give you the right performance. Don't expect your car to give you good service on inferior grade gasoline. Get a tankful of the New Phillips 66 and see your car perform like a two-year-old.

Once again you can say, "Fill 'er up!"

Service Spurlin Station

Farwell, Texas.

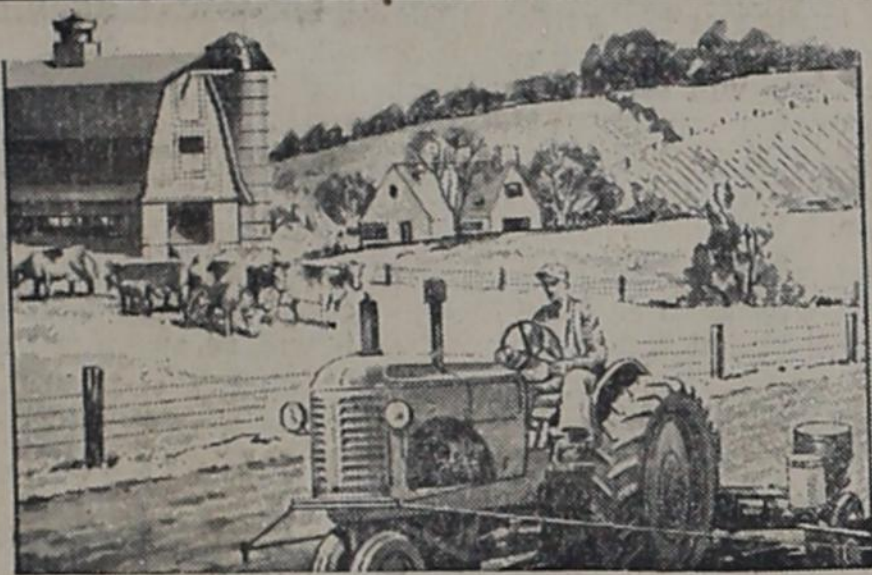

ARE YOU READY?

With planting season at hand and wheat harvest just around the corner, that means that your tractor and farming tools must be in first-class condition. Bring your troubles to us and let us help you to get ready for the biggest season in recent years.

— 24 Hour Wrecker Service —

State Line Garage

JONES BROTHERS.

TEXICO, N. M.

B. N. GRAHAM

"Insurance of All Kinds"

Farwell, Texas

These included 7,698 home loans, 3,920 for business and 972 for farms. Their aggregate face value was \$42,470,000.

Mowing pastures now will control weeds and keep grass from becoming too tough for cattle to eat.

With food prices high, even vegetarians are beginning to beef.

A fire department is not always appreciated by those who have had no fires.

THREE WAY KILLING

COLLEGE STATION — Strychnine, 1080 poison and cyanide crystals is a combination that Moore County farmers have used to kill 85 percent of their prairie dog population.

The majority of the dogs were killed with the strychnine-treated grain bought from the Rodent Control Service, U. S. Department of Agriculture, says County Agricultural agent J. B. Waide, Jr. The prairie dogs are a big threat to Plains stockmen in that they reduce the carrying capacity of pastures.

Several hundred pounds of 1080 poison were put out during the campaign by a Rodent Control Service representative, County Agent Waide explains that 1080 is a powerful poison developed during the war, and that it can be used only under the supervision of Rodent Control personnel.

Farmers in the county are now following up the strychnine and 1080 with cyanide crystals, placed in the prairie dog holes. They are working for a 100 percent kill, and Waide believes that the cyanide will finish off the remaining 15 percent. He states that a complete kill is necessary or the dogs will re-populate faster than a county-full of jack rabbits.

Need letterheads? Dial 2131.

DON'T Overload



A "teen-ager" in the family is apt to "overload" your telephone. But that's not the only thing in your home that can be "overloaded."

You can overload your electric wiring system too if you don't have adequate wiring. When you add new appliances and lights to your home, and leave your wiring as it was installed years ago, you're apt to overload it, and receive less efficient service. Fill in the coupon and mail, or call your nearest Public Service office to find out from our specialist if the wiring is adequate in your home or place of business. The service is without charge and places you under no obligation.

We are acting only in an advisory capacity. We have nothing to sell but good electric service.

SOUTHWESTERN PUBLIC SERVICE CO.

(Please Mail to Your Nearest Public Service Co. Office) Please send a representative to advise me on better lighting and adequate wiring.

Name \_\_\_\_\_  
Street Address \_\_\_\_\_  
City \_\_\_\_\_ State \_\_\_\_\_

SOUTHWESTERN PUBLIC SERVICE COMPANY

22 YEARS OF GOOD CITIZENSHIP AND PUBLIC SERVICE

Dairy and Poultry Feeds

MILK CHOW  
ZIP DAIRY FEED  
ECONOMY DAIRY FEED

PURINA, ECONOMY and ZIP Poultry Feeds

— BULK GARDEN SEED —  
COPPERCARB  
GARDEN INSECTICIDES  
POULTRY REMEDIES  
SPRAYERS

Farmers Supply Co.

RAY MEARS, Mgr.

TEXICO-FARWELL



DOES YOUR CAR HAVE A SPRING FEVER

Start now to prepare your car for Spring driving . . . Our experts will insure you fine efficient service repair.

- Reasonable Prices
- Phone 3941
- 3 Mechanics

KARL'S AUTO CLINIC

Phone 3941

Farwell

**WE'LL KEEP YOUR CAR'S SHOWROOM COMPLEXION BRIGHT!**

**FORD-WAY LUBRICATION**  
MAKES YOUR CAR RUN BETTER AND LAST LONGER

**PLAY SAFE**  
LET US ADJUST YOUR BRAKES WHEN NECESSARY



Bring your car to us for all its appearance needs : : : for expert body and fender repairs : : : washing, polishing, waxing and interior cleaning. We'll keep its new-car beauty glowing! Our prices are reasonable.

**SIKES MOTOR COMPANY**  
FARWELL, TEXAS

**Texico Jrs. and Srs. Enjoy 8-Day Trip**

(Continued from front page)

Baseball Field, they ran into a heavy rain, and by the time they got to Littlefield, there was water running into the bus floor. Three miles out of Littlefield, they had to stop for some time before the rain slowed down enough to permit them to travel.

The travelers arrived home Friday night at 10:30, in good shape, but ready for a good long rest.

Travis Poteet tells this story: He and Clarence Fought were out about a hundred yards from shore in a boat, when two girls came along in another, and asked to borrow two oars, in order that they might navigate. In the act of placing the oars in the visiting boat, their own boat capsized, leaving them to swim to shore, as the girls would not take the victims aboard. Travis stated that they had learned to swim only a day or two before, which benefited the two greatly, in the 100 yard dash to shore.

Aleen May attempted to make a high dive from a springboard when she hurt her back, but the report is that no serious damage was done.

Those who made the trip include: T. B. Allen, driver of the bus, Warren G. Harding, Mrs. Barney Harding and Mrs. May—sponsors; students—Mary Harding, Marjorie Baker, Deloris Geren, Mildred Moore, Claudian Curry, Letha Bridges, Aleen May, Reta Morgan, Travis Poteet, Marvin Doolittle, Gerald Baldock, and Clarence Fought.

The common "pill bug", which rolls itself into a ball when disturbed, often causes damage to ornamental plants and shrubs by feeding on the roots. Five per cent DDT dusted on the plants and in the soil will control the pest.

**Road Matters Occupy Commissioners' Time**

With road matters occupying most of their attention, the Farmer County Commissioners' Court was in session here Monday.

The first road matters to receive their attention was the granting of authority to the Santa Fe Railroad to fill in along the old right-of-way at Parmerton and Black, "subject to the approval of the landowners involved."

Commissioner W. H. Flippin was appointed by the Court to grant an easement to the State of Texas for right-of-way of Farm to Market road No. 299 on land owned by the county, and Commissioner W. S. Menefee was granted the same authority with reference to Farm to Market Road No. 690 in the county.

The Commissioners also set Monday, June 9, their next regular meeting date, as the date of convening as a Board of Equalization, at which time they would hear any complaints with reference to tax assessments. Other business matters transacted included the payment of the regular bills for the current month.

**EXPECTED HOME**

Two young men from Bovina are expected home for the summer vacation immediately following commencement at New Mexico Military Institute, June 3, 1947:

Ted E. Brock, son of Mr. and Mrs. Aubrey Brock and John M. McFarland.

Enrolment at New Mexico Military Institute, Roswell, is limited to 600 cadets. Of this number, one hundred sixty are from Texas. Thirty-four states and foreign countries are represented in the geographic distribution of cadets this year.

Dial 2131 for expert job printing

**Softball Team To Play Thursday Night**

The American League softball team, sponsored by the Sikes Motor Co., will play its first game of the season, next Thursday night, when they will meet the Gateway Auto team, of Clovis, on the Clovis Field.

The local team was scheduled to play a team from Grady, last Thursday, but Grady failed to show up and to date only practice games have been played.

Oliver Sikes announced that they have new uniforms ordered, and that they will be here for the game Thursday night.

The National League, which is sponsored by the Henderson Grain and Seed Co., is slated to play the Starkey Packing Co., of Clovis, tonight, (Tuesday). They also missed their first scheduled game, last Friday night, with the Clovis National Bank team, when they were rained out.

**Henderson Grain Is Winner First Game**

The Henderson Grain Softball team of this city won its opening game in the Clovis softball league Tuesday night, defeating the highly favored Starkey Packing team to the tune of 11-15.

Clarence Meeks did the twirling for the locals and added his share to the victory by clouting a homer with one aboard. He was relieved in the 6th inning by Weldon Rundell, who was more effective and had better control than Meeks. Travis Rundell was on the receiving end and did a nice job of tagging men at home and pulling down pop flies near the home plate.

The locals counted two scores in the first and five in the second to lead the Starkey aggregation from start to finish in the contest.

**Awards To 4-H Club Boys By Sears**

The Sears-Roebuck and Co. will hand out awards to the 4-H Club boys who won the essay contest, offered to them sometime ago, announced County Agent Ollie Limer.

There will be 8 gilts and one boar given to the boys who wrote the best essay on "The Value of Producing Hogs on the farm as a source of cash income."

The names of the winners will be announced later.

**BACK IN HOSPITAL**

County Commissioned T. E. Levy who has been quite ill for the past several weeks, was returned to a Clovis hospital Sunday afternoon, following an unfavorable turn in his condition. Reports say that he has shown slight improvement since being returned to the hospital.

Tribune job printing is best.

**Texas Lawyer Elected High Shrine Office**

ATLANTIC CITY—Galloway Calhoun, of Tyler, Texas, a distinguished lawyer and leading churchman, has been unanimously elected Deputy Imperial Potentate of the Shrine of North America at its 73rd annual convention now in session here.

Born in Athens, Texas, 53 years ago, Mr. Calhoun was educated in the public schools and at the University of Texas, receiving his LL.B. at Cumberland University in 1915 and, in the same year, was admitted to the Texas Bar. He holds an honorary Doctor of Laws degree from Centenary College.

District Attorney, 7th Judicial District of Texas 1920-27, Mr. Calhoun was also First Assistant Attorney General of Texas from 1927 to 1930. He resigned that post to become a member of the Tyler law firm of Ramey, Calhoun and Marsh and is still active in that partnership.

Mr. Calhoun, during World War II, served as Special Assistant to the U. S. District Attorney in Selective Service matters, and was also director and vice president of the Texas War Chest, personally directing the campaigns in the Tyler region.

President, for a number of years, of the County Board of Education Mr. Calhoun is also president of the Tyler Community Chest, Director of the Tyler Youth Foundation, also the East Texas Physiotherapy Center and is a member of the board of Trustees of the Texas Scottish Rite Hospital for Crippled Children.

Many times a delegate to the general conferences of the Methodist Church, Mr. Calhoun is chairman of the Marvin Methodist Church's Board of stewards and lectures to the largest Bible Class in Texas Methodism, which regularly is broadcast over the radio. He was a member of the distinguished Uniting Conference at which the Methodist Church, the Methodist South Church and the Methodist Protestants Churches were merged.

Mr. Calhoun has been a Texas delegate to three of the National Democratic Conventions.

Long active in both branches of Masonry, the York and the Scottish Rite, he holds the highest Masonic degree, the 33rd, and is a member of the Red Cross of Constantine. He was the Centennial Grand Master of Masons in Texas, and received the Henry Grand Prize Medal from the Grand Lodge of Massachusetts.

Past Potentate of Karem Shrine Temple, Waco, Mr. Calhoun will next year become Imperial Potentate of the Shrine of North America, the Order's highest ranking office.

Darkest spot in the metals supply picture is tin, with only 9,326 tons for U. S. up to July 1. To meet a world demand for 60,000 tons for first six months of 1947, only 17,700 tons are available.

**KLEENEX**

New Shipment Kleenex -- One Box to Customer.

**FOX DRUG STORE**

**Tickets for Lubbock Rodeo Offered Here**

Lubbock—Members of the American business Club will be in Farwell Thursday of this week, selling tickets for the World's championship Rodeo which will be held in Lubbock, June 11-14. The rodeo features Gene Autry and his horse, Champion, Junior. Proceeds go to the capital fund of the Lubbock Boys Club. Everett Colburn, manager of the rodeo, with headquarters at the famous Lightening C Ranch, Dublin, Texas, has the most outstanding aggregation of cowboys and rodeo stock in the world. The bone-jarring, spine-busting wild bucking broncs grow up on the Lightening C. South Plains fans will see such outstanding examples of wicked horses as Kickapoo, Hell Diver, Star Bright, Whiskey Gap, Bear Park and Conclusion.

the Rio Grande. The brahma calves and brahma steers used in the calf roping and bull riding events are brought up to the Lightening C Ranch from the Texas Gulf Coast. Careful selection on the ranch, enables Colburn to present only the best and fastest animals in the rodeo.

One of the more interesting features of the show was the herd of Longhorns owned by the ranch. These once proud rulers of the Plains are the largest single collection of the type now known. They form the background for some of Gene Autrey's numbers, lending a real touch of the Old West.

**MEMORIAL SERVICE FRIDAY**

Friday, May 30th, is Memorial Day, and everyone is invited to attend the Memorial Services at the Texico Cemetery.

There will be a clean-up and re-decorating of the graves. All are asked to bring tools and lunch, as into the United States from below it will be an all-day affair.

**Saturday Specials**

<b>TOMATOES</b> NO. 2 CAN	13¢
<b>GRAPEFRUIT JUICE</b> 46 OZ. CAN	20¢
<b>BREAD</b> (1½ LB. LOAF ... 22c)—LB. LOAF	14¢
<b>CRACKERS</b> 2 POUND BOX	32¢
<b>PRESSED HAM</b> SLICED — POUND	46¢
<b>BUTTER</b> COLORADO GOLD — POUND	64¢
<b>WHOLE APRICOTS</b> IN SYRUP—NO. 2½ CAN	20¢

**STATE Grocery Market LINE**

John Porter                      Champ Porter

**Attention Farmers:**

Present prospects for a good Wheat Crop are very encouraging.

Our plant is in first class condition, with a full crew to serve you.

— Our Prices Are Always Tops —

**Farwell Elevator Co.**

Ray Ford, Manager

**Certified and Selected SEEDS**

— YOUR FAVORITE VARIETIES —

**SEVERAL SOWS WITH PIGS**

**GOOD FENCE POST**

**SEVERAL HEAVY DUTY TRUCK MOTORS**

Suitable for Irrigation.

• ONE BOB-TAIL CHEVROLET TRUCK

Always In The Market For Your Grain

**HENDERSON GRAIN & SEED CO.**

Phone 3501                      Farwell, Texas

**Certified Seed**

M I L O ' S —  
Double Dwart  
Martin  
Midland  
Plainsman  
Caprock  
Westland  
Wheatland

Atlas Sargo  
Hegari, bundle type  
Hegari, combine type  
Sweet Sudan  
Corn  
Red Top, sumac type

First Year from Certified

M I L O ' S —  
60 Day                      Kaylo  
Martin's                      Norkam  
Plainsman                      Bonita

Arizona Hegari, bundle type  
Texas Hegari, combine type  
Orange Cane  
African Millet  
German Millet  
Red Top  
Sudan

SEE US FOR **SEEDS**

**CERTIFIED SEEDS**

Milo  
Kaffir  
Hegari  
Corn  
Early Hegari  
Sudan  
Sweet Sudan  
Hybrid Corn  
Redtop Cane  
Alfalfa

**RECLEANED TESTED SEEDS OF ALL KINDS**

**LAWN GRASS**  
Kentucky Blue  
English Blue  
Clover and Bermuda.  
Vigoro—2-4-Dow

**BULK GARDEN SEEDS**  
All Kinds  
Beets, Carrots, Beans,  
Peas, Radishes and All  
Kinds of Melons.

**ROBERTS SEED COMPANY**

TEXICO, N. M.