





**Hold 'er  
Newt!**



**YOU can get hold of smooth, even power with "weather-controlled" Phillips 66\***



Power has to be built into a gasoline. For years Phillips scientists have labored to build into Phillips 66 Gasoline those qualities that would give you peak performance both summer and winter. Next time you see the big orange-and-black "66" sign, get a tankful of Phillips 66 and see for yourself!

**\* PHILLIPS RESEARCH SCIENTISTS MADE TREMENDOUS CONTRIBUTIONS TO MILITARY GASOLINE. THAT KNOWLEDGE NOW GOES INTO YOUR PHILLIPS 66!**



**CHECK!**

- ✓ your driving
- ✓ your car
- ✓ accidents

**PHILLIPS 66 GASOLINE**

The Edward J. Neil Memorial Trophy, given annually to the boxer who did the most for boxing the preceding year, was awarded in 1943 to the 4,019 boxers in the armed services, and those yet to take up arms.

**MANY HELP BUILD STATUE**  
Funds for the construction of the explorer and discoverer, first made by 180 French cities, 40 general councils, many societies and thousands of French people. Contributions totaled \$250,000.

**University Prof Named To London Society**

AUSTIN—One of the few scientists in the United States to be elected to the Malacological Society of London is Dr. H. B. Stenzel, geologist with the University of Texas Bureau of Economic Geology.

Malacological refers to the study of the mollusea, a type of sea creature of which oysters, clams and snails are most familiar to the layman.

Dr. Stenzel was elected as a corresponding member of the Society.

**TRUMAN GETS INCREASE**

A \$60,000 a year increase in pay went to Harry S. Truman when he took over the Presidency.

**Health Notes**

By Texas Department of Health

AUSTIN.—There are persons who naturally hoard anything and everything including old clothes, boxes, and other useless articles, some of which constitute no greater danger than a possible fire hazard, but a very real danger is present when this tendency is applied to hoarding old medicine in any form.

Most medicine finds itself into the home through a doctor's prescribing it for some specific illness. For the sake of safety, left-over medicines should be destroyed immediately when they have fulfilled their purpose and never be stored in the medicine cabinet for future unprescribed use in case of another illness, according to Dr. Geo. W. Cox, State Health Officer.

"Self-medication with the use of left-over drugs which were of great benefit to some previous illness can sometimes turn a simple ailment into a very serious condition of actual poisoning," Dr. Cox said. "This is particularly true of the indiscriminate use of sulfa drugs which have been prescribed for some previous specific condition."

"It is wise to use medicines as indicated for the illness for which they are prescribed by your doctor, and when they are no longer needed, destroy the remaining medicine immediately," Dr. Cox said. "Even if you expect a return of the same condition at some future date, it would be better to obtain new medicine than this old medicine in the cabinet and subject the members of your family to the danger of using it unwisely."

**110-Year-Old Record Presented Museum**

LUBBOCK—A 110-year-old document which bears the seal and signature of Sam Houston, has been given to the West Texas Museum on the Texas Tech campus by Dr. Clifford B. Jones, president emeritus, according to Dr. W. C. Holden, director of the museum.

The document, a letter from Houston to the Comanche chiefs written Dec. 3, 1836, appealed to the Indians as common enemies of Mexico to make peace with Texas for mutual benefit of both the red and the white man.

The letter, held in an elaborate walnut frame, is decorated with red, white, blue and green ribbons, and bears Houston's private seal, part of which is gone.

**MORE DRIED EGGS**

USDA has extended its dried whole egg program to obtain one extra 12,000,000 pounds for household-sized packages equal to one dozen eggs, for use under England's food rationing program.

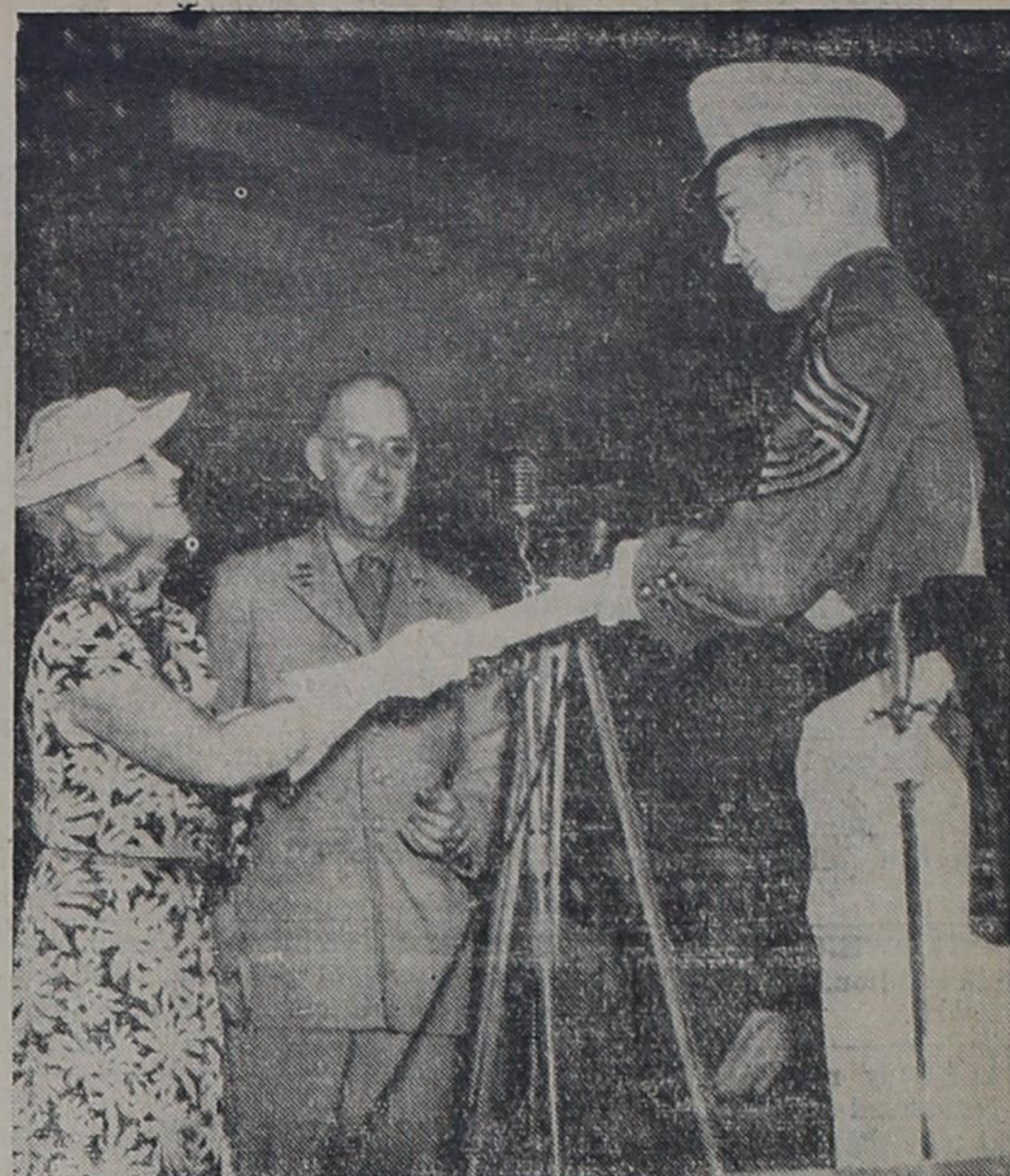

**YOUNG PATTON RECEIVES COMMISSION FROM MOTHER . . .** At graduation exercises in the U. S. military academy, Mrs. George S. Patton, widow of famed U. S. 3rd army commander, presented a regular army commission to her son, George S. Patton Jr. Young Patton was one of 21 sons of generals graduated in largest class in history of the academy. Others included the sons of Lt. Gen. James H. Doolittle and Lt. Gen. Wedemeyer.

**SELECTION OF SHEETS**

**COLLEGE STATION**—With sheets soon to be available on the market again, the ability to make wise selection, once more becomes important to housewives. Mrs. Bernice Clartor, specialist in home improvement for the A. and M. College Extension Service, has several suggestions on choosing quality sheets. Thred count has much to do with the difference between a good and a poor sheet, Mrs. Clartor says. Whether a weave is fine or coarse can be determined fairly well by holding the sheet up to a light and stretching it tightly between the hands. Signs of a poor sheet include loose weave, threads that show small knots or unevenness, puckers, and missing wrap threads.

If the sheet is hemmed with long coarse stitches, it also will be cheap, flimsy, and without good wearing qualities. Small stitches characterize a good sheet.

By rubbing parts of the sheet together one can learn whether starch has been added to give it a smooth, soft finish. If the starch is present, a fine powder comes off.

Important to the strength of a sheet is the selvage, which should be closely woven, almost like a tape, and free from wrinkles at the edges. Since all sheets shrink in the first few washings, they should be 108 inches long to give an ample, 20 inch

turnback. A few words about care in washing: Do not wash colored sheets with white ones. Hang colored sheets in the shade and do not wash them in boiling water. Use a soap you can trust. Too much water softener will turn white fabrics yellow.

**Anthropologist Uses Museum Resources**

AUSTIN—Resources of the anthropology museum at the University of Texas have been used for the past month by a University of Chicago anthropologist, Richard MacNeish.

MacNeish has analyzed portions of the A. E. Anderson collection of Indian relics which originated in and near Tamaulipas, Mexico. He spent several months in Mexico, making a survey of the mountains and gulf coast areas, and came to the University to complete his studies.

Included in the Anderson collection are bones, pottery, pendants, shells, beads, and other materials indicative of early Indian civilization. The collection belonged to A. E. Anderson of Brownsville, and was loaned to the museum by Mrs. Margaret Dancy of Austin.

**PREFERS CATHERINE**

Three of the six wives of King Henry VII of England were named Catherine; two were named Anne; and one, Jane.

*"It May Be a Bit Crowded..."*



Yes, lots of people are crowded these days, and it will be some time before home-building catches up with demand.

LONG DISTANCE LINES, too, are crowded—and more than "a bit."

The number of long distance calls continues to mount. In the past few years Americans have developed the "long distance habit" more than ever before. Summer travelers, many of them away from their homes and work for the first time since before the war, are finding it necessary to keep in touch by telephone. Lines are taxed to the utmost.

As fast as conditions permit we are adding new long distance circuits, but at best it will take many months to catch up with increased demand. So, for awhile yet, there may still be delays on some calls. If one of your calls encounters a delay, we hope you'll remember that we're doing all we can to keep delays at a minimum.

The Mountain States Telephone & Telegraph Co.

**STEED FUNERAL HOME**

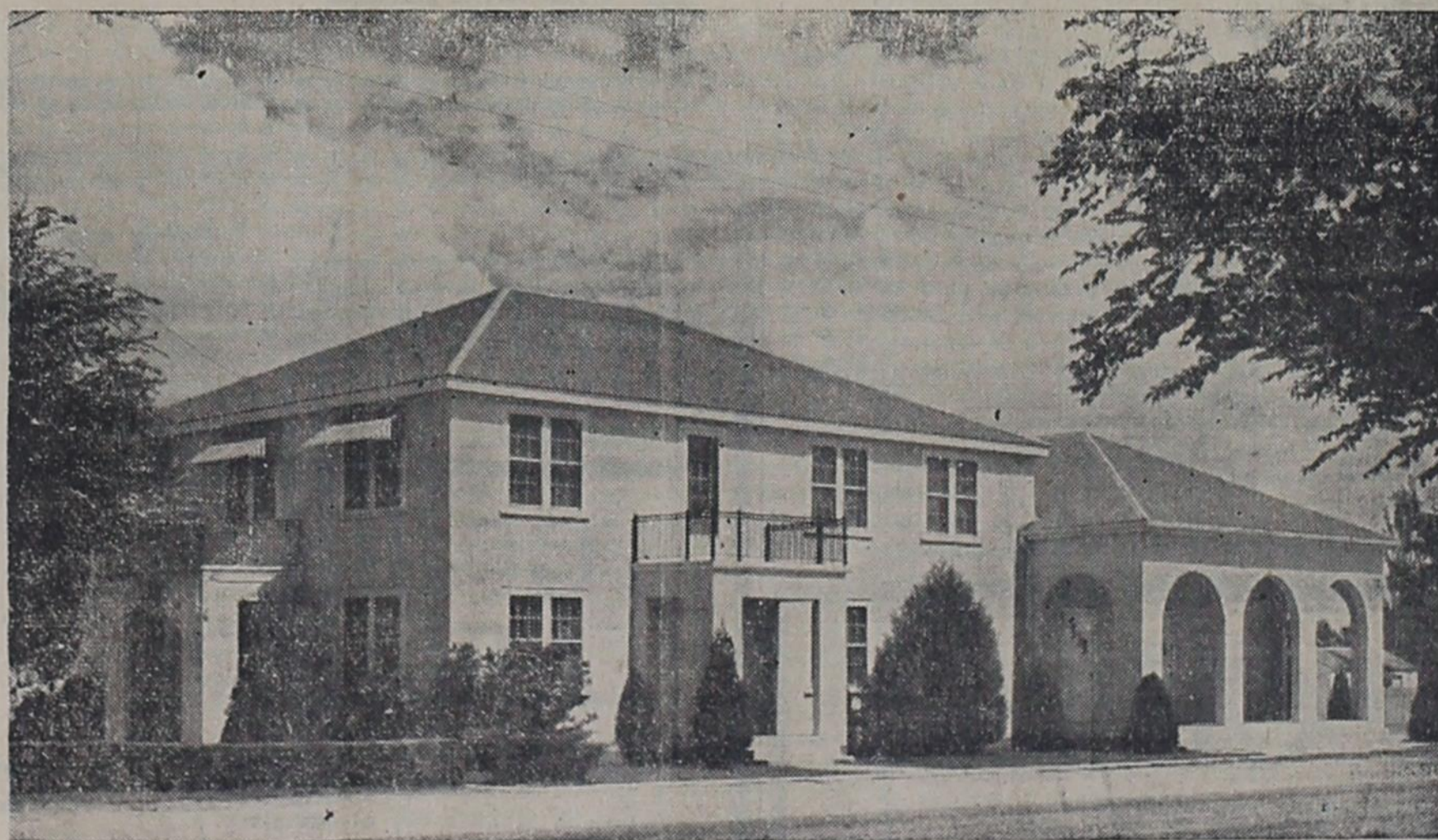

**Serving Clovis and Trade Territory for More Than 30 Years**

● FUNERAL SERVICE

● AMBULANCE SERVICE

Phone **14** Phone

**STEED FUNERAL HOME**

End of North Main Street, Clovis, New Mexico

L. V. SPARKS, Co-Owner and Manager





# Rail oddities

BEFORE THE ADOPTION OF "STANDARD TIME" IN 1883 SOME RAILROAD STATIONS HAD AS MANY AS 6 CLOCKS SHOWING DIFFERENT TIME STANDARDS FOR THE ARRIVAL AND DEPARTURE OF TRAINS.



A SLEEPING CAR GENERATES FOR ITS OWN USE ENOUGH ELECTRICITY TO SUPPLY FOUR ORDINARY HOMES.

RAILWAY POSTAL CLERKS SORT AN AVERAGE OF 60,000,000 PIECES OF MAIL ABOARD THE TRAINS EVERY DAY.



ASSOCIATION OF AMERICAN RAILROADS 646

## For Lieutenant Governor

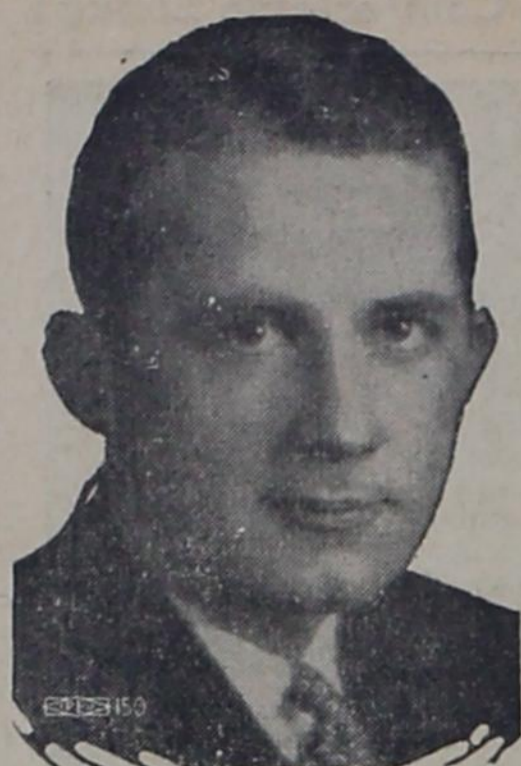

**ALLAN SHIVERS**  
of Jefferson County

The father of two children, he left the Senate to volunteer in World War II, served overseas and now asks promotion to the office of Lieutenant Governor, for which he is qualified, based on service and experience. Address Allan Shivers, Port Arthur, Texas.

Lots seven (7), eight (8), nine (9), ten (10) eleven (11) and twelve (12), in Block eighty seven (87), of the original town of Friona, Parmer County, Texas.

The amount of taxes alleged to be delinquent, due, owing, and unpaid for the respective years and in the respective amounts for each of said plaintiffs, intervenors, and impleaded party defendants, taxing units, on the above described property is as follows:

Plaintiffs, Impleaded Party Defendants, and Intervenor That are Taxing Units: State of Texas, County of Parmer; Taxes Due: \$114.45; Years Delinquent, 1919 to 1945; To Whom Assessed: Mrs. Alvide Olson.

Plaintiffs, Impleaded Party Defendants, and Intervenor That are Taxing Units: City of Friona; Taxes Due: \$85.31; Years Delinquent: 1923 to 1945; To Whom Assessed: George G. Wright, Felix H. Wood.

Plaintiffs, Impleaded Party Defendants, and Intervenor That are Taxing Units: Friona Independent School; Taxes due: \$102.99; Years Delinquent: 1925 to 1945; To Whom Assessed: Mrs. Alvide Olson and George G. Wright and Felix H. Wood, together with interest, penalties, cost, charges, and expenses of suit, which have accrued and which may legally accrue thereon.

Each party to this suit shall take notice of, and plead, and answer to all claims and pleadings now on file or thereafter filed in said cause by all other parties therein.

Plaintiffs, intervenors, and defendants that are taxing units also seek the establishment and foreclosure of the lien securing payment of such taxes provided by law.

The officer executing this writ shall promptly serve the same according to requirements of law, and the mandates thereof, and make due return as the law directs.

WITNESS MY HAND AND OFFICIAL SEAL OF MY OFFICE in Farwell, Parmer County, Texas, this the 28th day of May, A. D. 1946.

D. K. ROBERTS,  
Clerk, District Court,  
Parmer County, Texas  
DOROTHY LOVELACE  
Deputy

To aim right doesn't mean a thing unless you know when to pull the trigger.



QUEEN OF BRITAIN'S MERCHANT NAVY . . . Wearing her royal robes, Patricia Purser is presented to her admiring subjects after she had been crowned "Queen of the Merchant Navy," as the high spot of merchant navy week in London. The mayor of Westminster is presenting her majesty. Prior to the war the British merchant navy was the largest afloat. War production of ships now has placed the U. S. A. in first place.

## LEGAL NOTICES

### CITATION BY PUBLICATION THE STATE OF TEXAS

TO: Mr. M. S. Calhoun and Mrs. M. S. Calhoun, Francis A. Reed and John M. Reed, and the unknown heirs, assigns and legal representatives of Mr. M. S. Calhoun and Mrs. M. S. Calhoun, Francis A. Reed and John M. Reed, defendants. Greeting: You are hereby commanded to appear and answer the plaintiff's petition at or before 10 o'clock A. M. of the first Monday after the expiration of 42 days from the date of issuance of this Citation, the same being Monday the 22nd day of July, A. D. 1946, at or before 10 o'clock A. M. before the Honorable District Court of Parmer County, at the Court House in Farwell, Texas.

Said plaintiff's petition was filed on the 6th day of June, 1946. The file number of said suit being No. 1348. The names of the parties in said suit are: A. Beckman as Plaintiff, and Mr. M. S. Calhoun and Mrs. M. S. Calhoun, Francis A. Reed and John M. Reed, and the unknown heirs, assigns and legal representatives of Mr. M. S. Calhoun and Mrs. M. S. Calhoun, Francis A. Reed and John M. Reed as Defendants.

The nature of said suit being substantially as follows, to wit:

Plaintiff prays for title to and possession of the West one half (1/2) of Section three (3), Block "A", Rhea Subdivision, in Parmer County, Texas, by reason of the ten year statute of limitations saying that he has used, occupied and enjoyed said land

since February 1, 1927, claiming same as his own.

If this Citation is not served within 90 days after the date of its issuance, it shall be returned unserved.

Issued this the 6th day of June A. D. 1946. Given under my hand and seal of said Court, at office in Farwell, Texas, this the 6th day of June A. D. 1946.

D. K. ROBERTS  
Clerk, District Court Parmer County, (Seal) Texas

### CITATION BY PUBLICATION IN DELINQUENT TAX SUITS STATE OF TEXAS COUNTY OF PARMER

TO: Felix H. Wood, C. H. Gray, Mrs. Alvide Olson and George C. Wright, whose residences are unknown, and the heirs and legal representatives of all the above named parties, and the unknown owner and owners of the hereinafter described property and their heirs and legal representatives whose names and places of residence are unknown, all other persons owning, having or claiming any interest or lien in the property hereinafter described.

YOU ARE HEREBY NOTIFIED AND COMMANDED to appear at the first day of the next regular term of the District Court of Parmer County, Texas, to be held at the Court House thereof in the City of Farwell, Parmer County, Texas, at or before ten o'clock A. M. on the 2nd Monday in July, A. D. 1946, the same being the 8th day of July, A. D. 1946, then and there to answer a petition in a delinquent tax suit filed in said

court on the 28th day of May, A. D. 1946, in a suit numbered 1148, styled State of Texas vs. C. H. Gray, et al, on the docket of said court in which The State of Texas and Parmer County are plaintiffs, and The City of Friona and Friona Independent School District are impleaded party defendants, and are intervenors, and C. H. Gray, Felix H. Wood, Mrs. Alvide Olson and George C. Wright are defendants, and show cause why judgment shall not be rendered condemning said hereinafter described property and ordering sale and foreclosure thereof for said taxes, penalties, interests, and costs of suit.

Said suit is a suit to collect taxes, interest, penalties, and cost on the following described property:

## LOOK! ELECTRIC IRONS



A TERRIFIC VALUE

**\$5.50** Add 35¢ for postage

- Cool, Easy-Grip Handle.
- Convenient Size—weight 4 1/4 lbs.
- Complete with Detachable Cord.
- Suitable for All Types of Ironing.
- Attractive, Durable Chrome Finish.

Immediate Delivery!  
Write Name and Address Plainly

Send Money Order or Check (thus saving C.O.D. Charges)

**K & K SALES COMPANY**

534 Pittsburg Life Bldg. Dept. AV Pittsburg, Pa.

# Harvest Is Upon Us!

AND WE WANT

## Your Wheat

for PURCHASE  
for STORAGE



## At Our Modern Elevator In Bovina

Although the 1946 wheat crop does not promise to be heavy, and under government emergency orders farmers are expected to sell 50% of their wheat delivered to the elevators, **WE WANT YOUR WHEAT REGARDLESS!**

We will work with you in every way possible and try to the best of our ability to handle your crop like you want it handled. Although government regulations will interfere in some instances, we are determined to give the farmers every advantage and every service possible in handling their wheat.

Our elevator has been reconditioned and is manned with experienced grain and elevator men to give you good service with your 1946 wheat crop. Any business that you see fit to give us will be greatly appreciated, and we pledge our best efforts to give you fast, efficient and courteous grain elevator service.

We'll be at Your Service Day or Night and will Appreciate Your Patronage

# Bovina Wheat Growers, Inc.

Lee Thompson, Mg.

Bovina, Texas

### WM. H. FLIPPIN, JR.

General Auctioneer  
Friona, Texas

### Farm and Livestock Sales A Specialty

Good Service Fair Treatment

At Courthouse, 2nd and 4th Mondays

I Solicit Your Business

## Notice, Livestock Owners

FOR FREE REMOVAL OF

Dead Horses, Cattle, Hogs, Sheep

CALL

CONSUMERS FUEL ASSN.

Phone 15

Bovina, Texas

HOLT'S PANHANDLE STATION

Phone 94

Muleshoe, Texas

## Action . . . plus

NOW, more than ever before, your old car needs the best gasoline on the market to give you the right performance. Don't expect your car to give you good service on inferior grade gasoline. Get a tankful of the New Phillips 66 and see your car perform like a two-year-old.

Once again you can say, "Fill 'er up!"

## Hardage Service Station

WE BUY AND SELL ANYTHING OF VALUE

Farwell, Texas.







### Modern Gas and Electric Ranges Stress Convenience

WHETHER you buy a gas or electric range, you'll find that each has special advantages. Joan Miller tells rural homemakers in nationally circulated *Capper's Farmer*.

"Whichever type you select," she writes in the farm magazine read by 1,250,000 rural families, "you

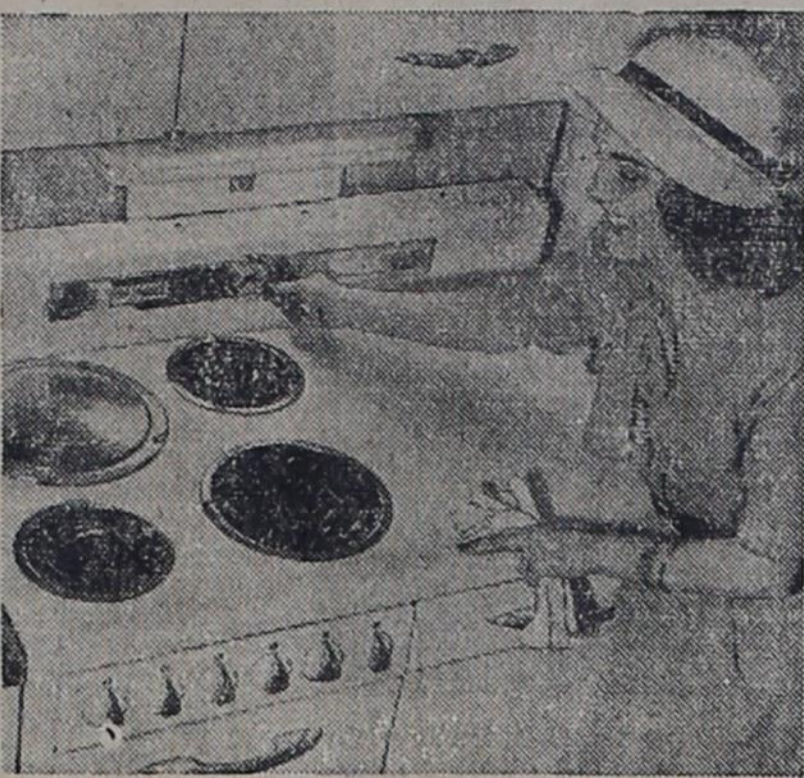
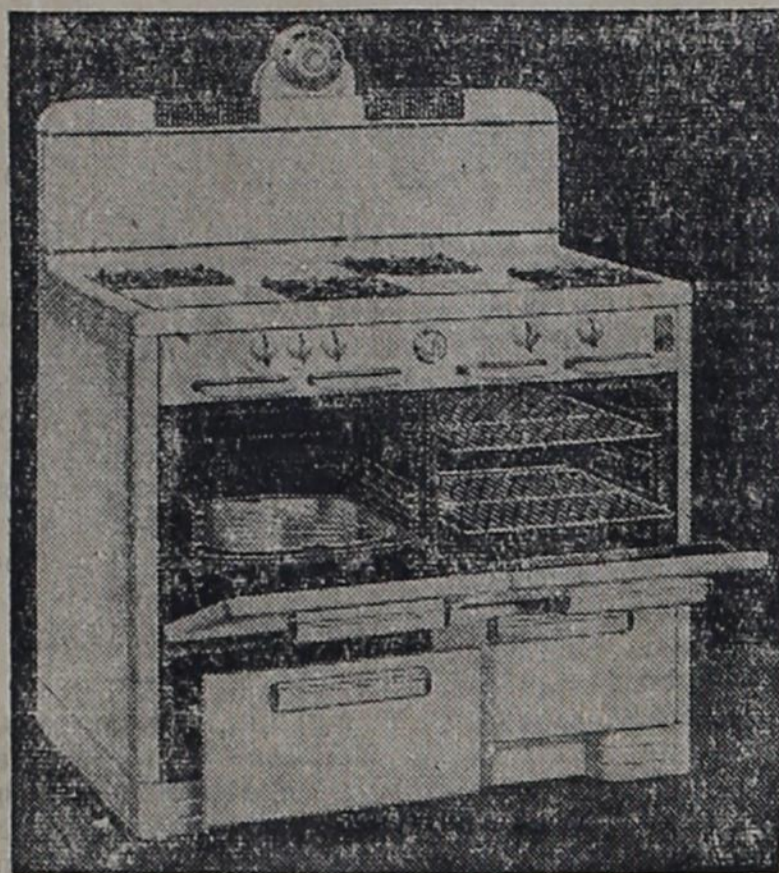

A deep-well cooker plus large unit and two of average size give ample space for meal preparation on top of electric range shown above. Automatic timer may be set to snap oven heat on and off. Staggered automatic-lighting burners, including an extra-large one, are a feature on range for either gas or liquefied gas shown at left. Broiler has metal tray which may be used for serving.

will find that generally the new ranges are convenient for quick meal preparation. They are good looking pieces of equipment which are easily kept clean.

Purchasing a range made by an established, reliable company is your insurance of a good quality product, she continues. But it pays to notice or ask about these construction points:

Top-of-range burners or heating units should be spaced far enough apart so they'll accommodate large pans or kettles.

The oven should be placed where most convenient to reach and use.

The broiler also should be conveniently located for placement of food.

For ease in cleaning, look for porcelain enamel, inside and out.

Toe space is important at bottom front edge of range for greater comfort when standing in front of it.

In gas ranges look for Certified Performance models which are automatic.

In liquefied gas ranges, check on whether the specified fuel has been odorized. This makes for easy detection of leaks.

### Less Paper Work For GI School Students

Less paper work will be required of schools and colleges next fall in qualifying veteran-students for payment of G. I. subsistence allotments, Robert W. Sisson, manager of Veterans administration Lubbock regional office, announced today.

Schools will have to fill out only one form when the veteran arrives to resume his education under the Servicemen's Readjustment Act.

Sisson said this form, considerably simplified since last fall, no longer contains such technical questions as the cost of the course, the probable cost of books and similar questions, none of which directly concerns the veteran's subsistence allowance.

Schools can fill out the new form in a few minutes and that will be the only instrument required by the VA to resume subsistence payments to veterans.

Forms will soon be available in regional office for distribution to educational institutions.

Prompt handling of the forms by the schools and colleges next fall will prevent delays in the payment of veterans' allowances, Sisson emphasized.

### BREAD SHORTAGE TO BE RELIEVED

Wheat is to be "loaned" to keep flour supplies flowing to areas where consumer bread supplies are short. Mills having wheat and flour totaling less than one-half the authorized grind for domestic distribution may receive consideration for loans from government stocks awaiting shipment to famine areas.

The wheat will be supplied the mills through merchandisers upon authorization from the PMA grain branch. It will be from stocks purchased by the government under the recently concluded bonus plan which brought in 81,280,016 bushels for overseas shipment.

### TRENDS IN LOCKER BUSINESS

COLLEGE STATION—Texas now has 403 frozen food locker plants in operation in comparison with 268 eleven months ago, an increase of 33 per cent in less than a year. A recent survey by the BAE's Texas Division of Agricultural statistics showed that 46 of this number are cooperatives including 26 REA co-ops. Five of the number are branch plants serviced by central systems.

Roy Snyder, Extension meat specialist who also supervises a frozen food locker for the Texas A. and M. College, observes several other trends in the locker business besides a rapid expansion in numbers, or one thing a large number of locker systems have been installing their own small killing plants or abattoirs.

For the last few years frozen food plants have been in their hey-day, and rationing increased the popularity of the family locker, Snyder believes. He predicts that as fresh foods become more plentiful, city people are more likely to drop out as customers, buying custom frozen foods in stores rather than processing their own.

As far as technique is concerned, great changes likely are in store in the processing of frozen food. Enzymes, which affect the ripening of fruits and vegetables have been inactivated in the past by steam or boiling water. In the future, they might be inactivated electronically, and thawing may be done the same way. Flash sterilization also may be a new development in the frozen food field, Snyder believes.

A great deal of research remains to be done on the use of salts and seasonings in sausage and other ground meats, and in determining the best kinds of wrappers and containers for frozen foods. A. and M. research workers are investigating both these problems, Snyder says.

### TO VISIT IN N. M.

LUBBOCK—Ray C. Mowery, professor of animal husbandry at Texas Tech, will visit several wool laboratories in New Mexico to obtain ideas for setting up the wool lab at Tech. He will visit the wool show at Sonora, the wool laboratories at the State College of New Mexico at Las Cruces and at Fort Wingate, N. M., and will attend a wool meeting in Salt Lake City.

Nikolai Lenin's wife was the famous Russian woman, Nadezhda Krupskaya.

### FREEZING STRAWBERRIES

COLLEGE STATION—If chosen carefully and prepared correctly frozen strawberries will keep their fresh color and flavor long after cold weather begins. Gwendolyn Jones, specialist in food preservation for the A. and M. College Extension Service suggests several steps for successful freezing of strawberries.

Some varieties of strawberries are more suitable for freezing than others. The varieties recommended to Texas include: Klondike, Ranger, Blake-more, and Missionary.

Use only the best berries of the chosen variety. Discard all green, bruised, and over-ripe berries when sorting and washing. Wash a few at a time in cold water and drain in a colander. Then cap them and either slice them or leave them whole according to preference.

Strawberries, unlike many berries, have better texture and flavor if sweetened with dry sugar before freezing. Miss Jones recommends one cup of sugar to five to eight cups of berries.

Pack them in moisture-vapor-resistant containers and be sure they are covered with juice. In a carton or bag allow about one-half inch for expansion, in glass or tin cans, one inch.

Once the berries are packed, lose no time getting them into the freezer. When using a home freezer, place the packages against the freezing plates or coils, spreading them out so air can circulate between them. After freezing, store at zero degrees F. or lower.

For full directions on home freezing, ask your country home demonstration agent for a copy of B-130 "Freezing Foods for Home Use," or write to Extension Service, College Station, Texas.

### TRY OUT NEW IDEAS

AUSTIN—Austin will have an experimental elementary school next fall which will carry out new ideas and practices in curriculum. Dr. Henry J. Otto, professor of elementary education has announced.

Woodridge school has been selected for a project sponsored by the Austin Public Schools and the University of Texas. New methods of teaching, school organization and administration, and research studies will be carried on in the school. No special projects will be undertaken until after the close of the first year, which will be a period of orientation.

### ASSOCIATION TO MEET

AUSTIN—The Texas Elementary School Principals and Supervisors Association will meet in Houston Nov. 28-29. H. A. Newson of Edinburg, president, announced at a recent meeting held at the University of Texas. A business session will be held.

### NEW UNION DIRECTOR

AUSTIN—A new director for the Texas Union at the University of Texas is Miss Eugenia Voss, formerly program director of the Red Cross at Love Field, Dallas. She will take over her work September 1, succeeding Mrs. Loyce Spratt, resigned.

### LARGEST GATE RECEIPTS

The Gene Tunney-Jack Dempsey prize fight, held in Chicago on September 22, 1927, drew the largest gate receipts of any championship battle, \$2,650,000.

Dial 2131 for expert job printing

# PERFECT!



## FIVE in ONE

The Royal Flush in fuels . . . NATURAL GAS. Yes, all in one hand (the hand that turns the valve to allow Natural Gas to flow silently into your home or industry) you have the basic essentials of "Nature's most perfect fuel."

And Natural Gas is rightly called "Nature's most perfect fuel." Not only does it perform these five basic essentials to modern living, it also does its jobs efficiently, economically . . . silently. Natural Gas is quick, clean, and versatile . . . dependable at all times.

As you go through the day and you use Natural Gas to cook with . . . or if you use hot water . . . or use Natural Gas in any one of the other ways . . . remember the other four and you'll realize what a wonderful fuel Natural Gas really is. Five in one . . . that's your Natural Gas.

CITIES SERVED BY SOUTHERN UNION IN WEST TEXAS

- Barstow
- Crane
- El Paso
- Farwell
- McCombe
- Monahans
- Pecos
- Pyote
- Wickett
- Wink

**Southern Union Gas Company**  
HELPING BUILD WEST TEXAS

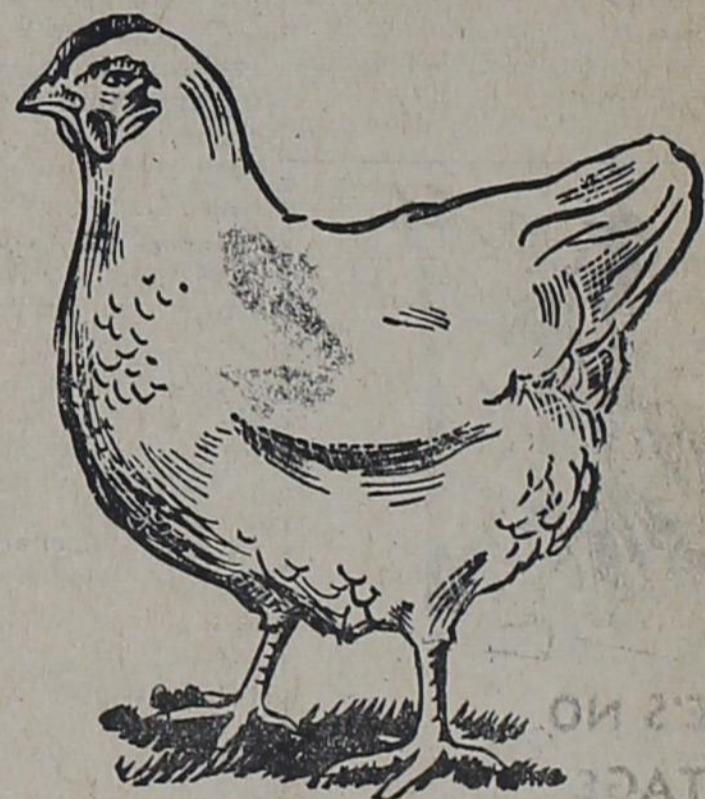

## PURINA AND ZIP FEEDS

Our lines of Feeds will keep up your egg production and grow those baby chicks off in a hurry!

REMEMBER, WE CARRY A COMPLETE LINE OF PURINA REMEDIES AND INSECTICIDES

Dairy Show Picture Coming Soon—Watch For Date

### Farmers Supply Co.

RAY MEARS, Mgr.

TEXICO-FARWELL

