

Your Lamb County Leader Has More Readers, More Subscribers
Than Any Other Lamb County Newspaper — Such Leadership Guarantees Advertisers Superior Results

SCHOOL BOND ELECTION SCHEDULED TO BE HELD IN LITTLEFIELD SOON

LAMB COUNTY LEADER

20 PAGES

20 PAGES

Official Newspaper Of Lamb County, Texas

THE SOUTH PLAINS GREATEST WEEKLY NEWSPAPER
Serving the Fastest Developing Agricultural Section of the Entire Southwest

VOL XXVII. LITTLEFIELD, LAMB COUNTY, TEXAS, THURSDAY, JULY 14, 1949 NO. 17

Field Demonstrations To Get Underway Today; Will Open At Circle Gin

Field demonstrations in charge of G. W. Carpenter of Lubbock, Entomologist for the Extension Service, will be held in Lamb County today, Friday and Saturday, on the identification of cotton insects.

These demonstrations are being held to identify the various cotton insects; determine the proper time to dust; and the best insecticides to use to best control of the insects.

David Easton, County Agent, and Gilbert Simmons, Assistant County Agent, will accompany Mr. Carpenter on the tour of the County.

Demonstrations Start Today

Demonstrations will be held as follows:

Today (Thursday) 10 A. M.—at Circle Gin; Thursday afternoon at 2 o'clock at Earth Community House; Friday morning at 10 A. M. at Cooperative Gin, Sudan; Friday afternoon at 2 o'clock at the Hampton Gin, 4 miles west of Sudan on Bula Highway; and Friday afternoon at 4 o'clock at the Cooperative gin at Spade.

Considerable Damage Reported

In an interview Wednesday with County Agent Eaton he stated that they found in the South part of Lamb County some heavy damage done by climbing Cut Worms, and over the north part of the county they were finding fields with heavy infestation of flea hoppers, which is causing quite a bit of damage on scattered fields over the County; also the Lygus Bug is causing some damage to the crops over the County.

Taxpayers to Vote On Issuance of \$500,000 in Bonds

To Build New Brick And Tile High School Building

Consideration is being given at this time to a proposal that \$500,000 be spent in the erection of a new high school building in Littlefield.

Voters will have the opportunity to pass on this proposition at a bond election, which will be called for sometime in mid August.

To Include 1000-Seat Auditorium

Preliminary plans by the school board call for a high school building of brick and tile construction, containing approximately 19 class rooms; a 1000-seat auditorium; gymnasium seating approximately 900 persons; vocational agriculture department with classroom, shop, and proper storage for equipment; well equipped library to care for 90 students; band hall complete with rehearsal room, storage rooms for instruments and uniforms, a home making department with complete equipment for instruction in sewing and cooking, etc.; a science department with complete equipment laboratories, a commercial section where bookkeeping, accounting, typing and shorthand would be taught, a commercial wood-work and mechanical drawing department and a laboratory with all the required facilities as well as offices for school administrators and necessary storage and rest rooms.

Employs Architect Firm

The Littlefield School Board, after interviewing six architects entered into (continued on back page)

Littlefield Area Gets 1.07 Inches of Moisture

The South Plains have been visited this week with thunder showers almost nightly.

The Littlefield area received a total of 1.07 inches this past week, making a total for the year so far of 15.16 inches.

The moisture for the past week fell as follows: early Thursday morning 11-100ths of an inch; Thursday night 17-100ths of an inch; early Saturday morning 17-100ths; Sunday night 12-100ths, and early Wednesday morning one-half inch.

The rain was reported general over the area. Some hail was reported in the Pep Community Thursday afternoon.

Whitharral Community received 2½ inches in Thursday and Friday showers, which according to W. R. McDaniel of 3 miles east of Whitharral, came at a time when it was needed.

Good showers were received all over the Littlefield trade area.

New Drug Store Will Open Today

Littlefield's new drug store, the Roden-Smith, which will be the Walgreen agency in Littlefield, will open for business this (Thursday) morning.

This new store, located in the Wm. N. Orr building at Phelps avenue and Fifth street, is one of the most modern in West Texas. J. R. Roden, who, at one time operated a drug store in Littlefield, and Robert W. Smith, both now of Clovis, are the owners of the business.

Don Gladman, formerly of Albuquerque, N. M., and a registered pharmacist of long experience, is the manager of the business.

The new store, with a floor space 27 feet wide and 84 feet deep carries the complete line of merchandise to be found in a modern drug store, (continued on back page)

JOHN NAIL
STUDIO
Photographs by Nail

WESTSIDE CHAPEL WILL BE DEDICATED NEXT SUNDAY; SWANNER TO PREACH



(Picture by Taylor Studio)

Westside Baptist Chapel, located on 6th and Wicker, will be open for services Sunday, with Rev. E. R. Swanner as pastor.

The chapel was built by the Brotherhood of the First Baptist Church to furnish a place of worship for a large group in the west of Littlefield.

LeBoeuf, president of the Brotherhood, led in the erection of the \$3,000.00 building. The Brotherhood donated the cash necessary to build the chapel.

Program in Charge of Work in the Chapel will be under the direction of Rev. Ingram, the pastor of the First Baptist Church. Bro. Ingram comes to Littlefield from the First Baptist Church in Dallas. He is well trained and a



REV. F. E. SWANNER

Solicit Members For Legion Auxiliary

All women who are eligible to join the American Legion Auxiliary are requested to be at the Legion Hut Monday night at 8 o'clock, July 18.

The meeting will be held in the new lounge room.

Those eligible to belong to the Auxiliary are the wives, mothers, sisters and daughters of Legion members, or those of deceased servicemen of both World War I and II.

Committee Okays River Project

In a party of 18, Mayor A. C. Chesher left here Wednesday of last week for Washington in the interest of the \$5 million dollar development on the Canadian River in West Texas.

According to Mayor Chesher every city interested in this water project was represented on the Washington trip.

He returned to Dallas Sunday, and met City Engineer Ralph Douglass at Grand Prairie, Texas, where they attended to some business before returning to Littlefield Monday.

Mayor Chesher reports a fine reception in Washington before the Public Lands Committee, in connection with the Canadian power project, where the Committee was presented briefs, and talks were made. Clarence Whiteside of Lubbock who was introduced by Congressman Mahon, and Representative Worley of Amarillo District and Clarence Whiteside introduced some evidence and briefs were filed in support of the project by Amarillo and Lubbock representatives.

Mayor Chesher stated that the former governor of Oklahoma, Johnny Miles, now in Congress, and Toby Morris, also in Congress from Oklahoma, (continued on back page)

Is Associated With Drs. Woods And Armistead

Dr. Glenn S. Burk, 26, who for the past year and a half, has been practicing Optometry at Perryton, Texas, is now associated with Drs. Woods and Armistead, taking over his new duties July 1.

Dr. Burk was graduated in June, 1947, from the Southern College of Optometry at Memphis, Tenn. Previous to attending this College he was a student of Tech College three



DR. GLENN S. BURK (Photo by Nail's Studio)

years taking pre-optometric work.

Dr. Burk was a member of Omega Delta Fraternity and of Sigma Alpha Sigma honor Society at the Southern College of Optometry.

WAS PILOT IN AIRFORCE

He served in the U. S. Army Air Force for three years as a pilot, and (continued on back page)

Bids Asked For Erection Of First Baptist Church Educational Building

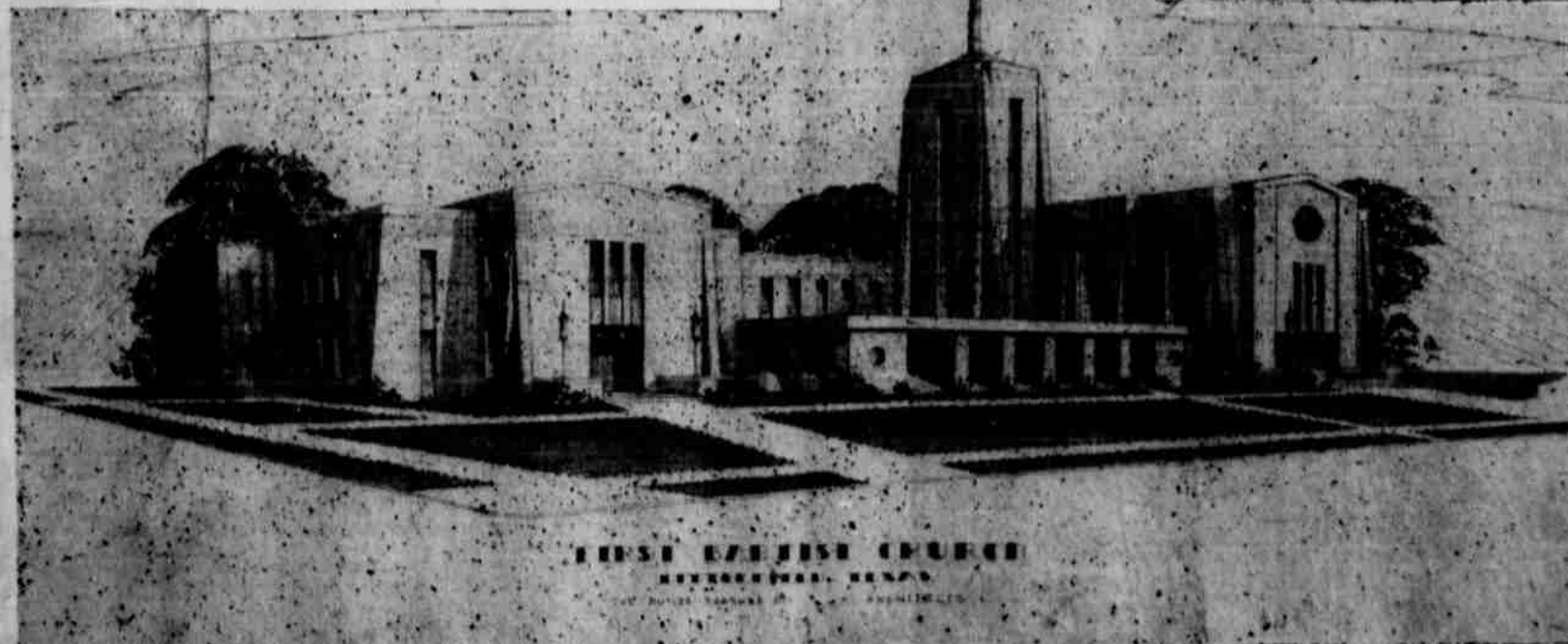

Plans for the beautiful new First Baptist Church building have been completed, and were delivered Saturday by Herbert Brasher, Architect, of Lubbock, to Rev. Lee Hemphill, pastor. Construction is expected to start at once on the educational building.

When completed, this project will be the most beautiful structure in West Texas.

Bids Asked Monday
Bids were asked Monday for the construction of the educational building, which will be erected just east of the present structure, and provide 21,500 square feet of floor space.

Mr. Brasher is the same architect who is now preparing plans for a million and a half dollar First Baptist Church of Lubbock.

To Provide 80 classrooms
The educational building will include 80 class rooms, in addition to the departmental assembly rooms, and Rev.

Hemphill's suite of five rooms.

It will offer accommodation of from 1000 to 1200 in Sunday School; will contain no windows, and will be completely airconditioned.

1200 Membership

The First Baptist Church has a membership of 1200; and continues to grow under the capable leadership of Rev. Hemphill.

The present building was constructed in 1926, and for a number of years has

been inadequate for the large church membership and the attendance at Sunday School.

Recently an assistant pastor has been appointed, Rev. E. R. Ingram, former pastor of Enochs, Texas, who will also be in charge of the Westside Baptist Chapel, newly constructed and organized here.

Head Guilty, Fines

Moore pled guilty in court before Judge Otha Monday morning on a charge of liquor with purpose and was assessed \$100 and

costs.

Moore, colored, pled guilty to the offense, and also paid a fine of \$100 and costs.

Moore is one of the cases on the docket of the court which will continue till July 25.

Watch Repairing
JACK FARR
Jeweler

SUDAN NEWS

Sudan Methodist Women Meet

The Women's Society of Christian Service met Monday, July 4, at 2:30 p. m. in the annex of the Sudan Methodist Church. In the absence of the President the Treasurer, Mrs. C. H. Nicholes, presided and led the devotional.

The song "Safely Through Another Week" was sung, followed by prayer by Mrs. Adair.

Rev. Sherrill had charge of the Bible study, and gave reference to the last three chapters of Matthew.

The following members were present: Mesdames Shannon, Armond, Sherrill, Maston, Crim, Gaston, Walker, Kimble, Jones, Davidson, Adair, Rodney Nicholes and C. H. Nicholes, and the Pastor, Rev. Sherrill.

The meeting was closed with prayer.

New Home

Higginbotham Lumber is building a four room modern home on Boesen Street.

Pollo Victim

Mr. and Mrs. Logan Lynch brought their little daughter Sue home Wednesday from the Plainview Hospital. She is much improved.

Gone To California

Mr. and Mrs. Hugh Vincent, Leota, Kenneth and Coy, left Tuesday for Berkeley, Calif. They will visit various points of interest on the way out to Calif. Coy will remain there to re-enter college at Berkeley.

SUDAN PERSONALS

Mrs. J. B. Crites and daughter of Lubbock spent the week end visiting her mother, Mrs. J. A. Bonds.

Mr. and Mrs. Shorty Hamilton and children of Fort Worth are visiting the latter's mother, Mrs. L. T. Hunt

this week.

Rev. Perry, wife and son spent the 4th visiting in Midland.

Mrs. Boss Johnson and Mrs. M. A. Walker of Amarillo visited friends in Sudan this week.

Mr. and Mrs. Harold Close spent the 4th visiting different points of interest in New Mexico.

Mary Jo Smith returned home first of the week from Oklahoma where she had been visiting her sister and husband a month.

Mr. and Mrs. Jinks Dent returned from Oklahoma Monday, where they had been visiting relatives.

Mrs. Lynn Olds was shopping in Littlefield Tuesday.

Mrs. Ernest Gaston was shopping in Littlefield Wednesday.

Mr. and Mrs. Martin White went to Matador last week to visit their son, Martin, Jr., who has been ill.

Mrs. Doyle Morrow of Lubbock has been visiting relatives and friends south of Sudan this week.

Mr. and Mrs. Sam Hitch and children of Amarillo were house guests of Mr. and Mrs. Vent Jones last week.

Sgt. and Mrs. Crosley Slate of San Angelo and daughter returned home this week after visiting their parents, Mr. and Mrs. Lynn Slate and Mr. and Mrs. Logan Lynch.

Mr. and Mrs. Gerald Moore will leave for Floyd, N. M. Sunday, where the former will be choir director during a revival at that place.

Mr. and Mrs. Bill Wylie and children visited relatives in Gorman last week.

Mrs. J. A. Harris returned Monday from Lubbock, where she had been visiting the past week with her son, Clyde Harris and wife.

Mr. and Mrs. Gerald Moore of Corpus Christi are visiting the former's parents, Mr. and Mrs. John Moore.

Mr. and Mrs. Hansford Bigham of Littlefield visited relatives in Sudan Monday, July 4.

Mr. and Mrs. Clyde Robertson spent the 4th in Carlsbad visiting their son, Hoyt.

Mr. and Mrs. F. C. Broyles left Wednesday for Breckenridge, Texas where Mr. Broyles will take hot baths at Stovall Wells, near Breckenridge. They will be gone three weeks.

Mrs. Frank Bryant of Lubbock, who formerly lived in Sudan, has had a major operation in the Amherst Hospital.

Mrs. W. J. Warren is ill at her home east of Sudan and is confined to her bed most of the time with Arthritis.

Mr. and Mrs. Ernest Gaston were dinner guests in their son and wife's home Sunday, Mr. and Mrs. Edward Gaston in Littlefield.

Mr. and Mrs. Jack Sanderson visited in Sudan Sunday morning.

Mr. and Mrs. Sam Cox, Jr., and sons of Ropes visited in the home of Mrs. Cox' parents, Mr. and Mrs. Ernest Gaston, over the week end.

Visit Cimarron Canyon

Mr. and Mrs. Vernie Wagner and daughter left Friday for a two weeks' vacation in Cimarron Canyon, N. M.

Emmanuel Lutheran Church Elects Trustees

Warm weather did not discourage the voters of Emanuel Lutheran Church from assembling at 417 West Third Street last Sunday afternoon for the third quarterly voter's meeting of the congregation. Among the many things which were passed was the resolution of the congregation to stand 100 per cent behind its first Vacation Bible School to be held at Emmanuel Lutheran from August 1st thru August 19th. In order to put more good books within the reach of more of its people, the congregation decided to establish its own library, and asked Miss Mary Helen Hill to serve as librarian for the present. Newly elected trustees include A. O. Lueck of Amherst, Walter Peters and John Stockinger of Littlefield. Of greatest interest to the majority of people in this community was the decision on the part of the voters to pay for the entire broadcast time of the Lutheran Hour, rather than to have these Christ-centered, timely messages discontinued. Previously the broadcast was partially paid for the general office of the Lutheran Hour. The Lutheran Hour will continue to be broadcast over KVOW every Sunday night at 8:30 p.m.

VACATION BIBLE SCHOOL TO BE HELD

Last Friday night, July 8th, a group of consecrated, willing workers met in Emmanuel Lutheran's school house where the organizational plans for their first Vacation Bible School were laid. Advance information in regard to this school sets its dates from August 1st thru August 19th. The Bible School will meet five days a week, Monday thru Friday mornings, from 8:30 to 11:30 a. m. Emanuel Lutheran is conducting this school for the benefit of any children in the community who may be interested in attending, provided they fall between kindergarten (four years of age) and eighth grade graduates. Bible stories, taught by competent instructors, will receive chief emphasis. Visual aids will be freely used. Handwork projects will help drive home the points of the lessons. For more information about this Vacation Bible school contact Rev. H. A. Heckmann, 421 West Third Street, or call 57-J.

Hear Lutheran Chorus

Last Wednesday night, July 13th, Emmanuel Lutheran's pastor and family, the Rev. and Mrs. H. A. Heckmann and children, had the privilege of hearing the Lutheran Hour Chorus present a program of sacred music at Amarillo's College Music Hall. This group, which ordinarily provides the music for the regular Lutheran Hour broadcasts which originate in St. Louis, has toured the United States, east of the Mississippi during the past six weeks. A part of this talented organization is the brother of the Rev. H. A. Heckmann.

SUSTAINS BROKEN ARM

Bruce Faust, aged about 10, son of Dr. and Mrs. F. B. Faust, sustained a broken left arm Sunday afternoon when he fell off his bicycle. He was taken to the Payne-Shotwell Hospital where Dr. Faust is on the medical staff, and his arm was put in a cast. He is getting along nicely.

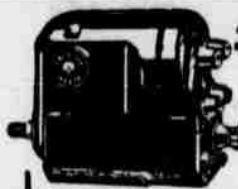

Equipped To Give Fast

MAGNETO SERVICE

On The Following Makes:

American Bosch

WICO

Fairbanks-Morse

We have new magnetos in stock... ask about our trade-in plan.

Ben Crawford

Littlefield Automotive Electric

814 E. 3rd.—Phone 332-W

FRACTURED ANKLE

R. L. Drake of Springlake broke an ankle when he fell off a horse Saturday night. He was admitted to the Payne-Shotwell Hospital Sunday morning, and was still a patient Tuesday of this week.

Miss Frances Brown, daughter

Mr. and Mrs. Floyd Brown, daughter her aunts, Mrs. Weldon Killian, Mrs. and Mrs. Thurman Holly of 635 Ave. Lubbock. She is also visiting grandmother, Mrs. J. W. Baska 3023 Francis Street, Lubbock.

ANNOUNCING Westside Baptist Chapel



Rev. E. R. Ingram, Pastor
West 5th & Wicker St.

Services Each Sunday:

- Sunday School ----- 10:00 a.m.
- Morning Worship ----- 11:00 a.m.
- Training Union ----- 7:30 p.m.
- Evening Worship ----- 8:30 p.m.
- Mid-week Prayer Service, 8:00 Wednesday

"I was glad when they said unto me, 'Let us go into the House of the Lord'" Ps. 122:1.

The WESTSIDE BAPTIST CHAPEL was built by the Brotherhood Organization of the First Baptist Church and will be dedicated Sunday, July 17th at 4:30. It is the conviction of the Brotherhood Organization of the First Baptist Church that this Chapel will be the means of reaching many people for the Lord and His cause. The expenses of the Chapel will be paid by the First Baptist Church until the time when it is strong enough to be self-supporting, at which time it will be organized into a regular Baptist Church, cooperating with the Southern Baptist Convention. This will mean two cooperating Southern Baptist Churches for Littlefield.

THE PUBLIC IS CORJLIALLY INVITED TO ATTEND THESE SERVICES AT THE CHAPEL.

Gospel Meeting

Opens At The

Ninth St. Church Of Christ

SUNDAY, JULY 17

Closing Friday, July 29

With

Bro. Dewey E. Shaw

of Union City, Ga. doing the preaching

Sunday Morning Services 10:00 A.M.

Services Each Evening at 8:30 o'clock



Bro. Dewey E. Shaw

EVERYONE WELCOME

COME AND BRING YOUR FRIENDS

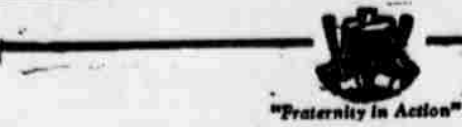

Busy Season for "Big Brothers"

Youth is our nation's most important asset for the future. That's why "Big Brother" Woodmen are especially interested in their character development and preparation for useful careers.

"Big Brothers" are extra busy this summer directing wholesome social and recreational programs for Boys of Woodcraft units of their local Woodmen Camps. They invite boys, 8 to 16 years old, to share in these character-building B.O.W. activities.

Ask a "Big Brother" Woodman or your local Woodmen representative to explain the benefits your son will receive by becoming a member of Boys of Woodcraft.

WOODMEN of the WORLD
Life Insurance Society
OMAHA, NEBRASKA

W.D. CHAPMAN

District Manager,

Box 168

Littlefield

CLOSEOUT

ON

Tractor Tires

AT

WHOLESALE

Prices

McCORMICK

BROS.

PETROLEUM PRODUCT
LITTLEFIELD

Highway 84

Phone 153

OPEN ALL NIGHT
WHOLESALE and RETAIL

CONCRETE Products are Best



CONCRETE BLOCKS and PIPES are...
• ECONOMICAL
• LONGER LASTING
• EASY TO USE

All concrete products steam cured and comply with government specifications

BEFORE BUILDING CONSULT A LICENSED ARCHITECT

TEXAS CONCRETE WORKS
VACO AMARILLO
PH 9273 PH 2501
BOX 1787 BOX 2105

Grant Heads Wayland Board

The new president of the Wayland college board of trustees, elected Friday to succeed the late J. A. Frisby of Lubbock, is Dr. J. Ralph Berry of Lubbock, pastor of the First Baptist church at Lubbock.

The meeting of the trustees Friday was open, and especially invited guests from districts eight, nine and ten numbered over 100 in the college audience.

The main purpose of the meeting was to meet Wayland's pressing financial needs and at the same time work in harmony with the general program of the Baptists, Pres. J. W. Marshall said.

Officials of the Baptist general convention of Texas present for the meeting were Dr. Floyd Chaffin of Fort Worth, assistant executive secretary of the convention, and Dr. A. D. Foreman, head of a committee to solicit individual gifts for denominational causes.

Red Cross News

The Veterans Land Bill

By Mrs. L. M. Brandon
Executive Secretary

We received an interpretation this week of the Veterans Land Bill passed recently in Austin and for the benefit of those Veterans interested we will pass it on.

According to the Veterans Affairs Commission, a veteran to be eligible under this act must be honorably discharged and residing in the State of Texas at the time of enlistment or induction and who at present is a legal resident of the state. Also, he must have served between September 16, 1940 and Dec. 31, 1946.

A veteran with a service-connected injury will be given a 90-day priority in purchase of this land.

The maximum is \$7500 with 5% down and the remainder at 3% interest over a period of 40 years. The veteran can pay the balance off, however, at any time within the 40 years at no penalty. The exception to the \$7500 maximum is provided in an amendment to this bill which states that a veteran may purchase land to a total of \$10,000; however he would have to provide the \$2500 or difference between \$7500 and \$10,000 in cash, plus 5% of the \$7500, or a total of \$2875 in cash. This was done to enable veterans who have some cash to purchase land in excess of \$7500.

So far as we know no land has been set aside at this time for purchase by veterans.

For any additional information that the veteran may desire he may communicate directly with the Veterans Land Bank in the Lamo Office Building, Austin, Texas.

At the Red Cross office we will be glad to assist in any way possible in obtaining information or filling out forms. So far as we know there are no forms yet.

Mrs. Rhoten Hostess To H. D. Club Women

Mrs. Roy Rhoten was hostess to the Yellowhouse H. D. Club on June 28.

Roll Call was answered by "a fact on freezing food".

Three 4-H girls gave a demonstration preparing and freezing pineapple. They also led a number of games and songs.

Mrs. J. B. Haire and Mrs. Sam Redwine were elected to attend the ceramics school in Littlefield.

Refreshments were served to the following: Mesdames A. F. Wedel, Fred Duffy, J. B. Haire, Sam Redwine, C. D. Elder, Miss Hambricht and the three 4-H girls and one visitor, Mrs. Ray Galle, and the hostess Mrs. Roy Rhoten.

LEGAL NOTICE

THE STATE OF TEXAS

vs. A. J. BARTON, ZELL BARTON, Heirs and the Unknown Heirs of A. J. BARTON, deceased, the Heirs and Unknown Heirs of ZELL BARTON, deceased, JACK SINGER and MID SEALE, Defendants, Greeting:

You are hereby commanded to appear before the Honorable District Court of the Judicial District of Lamb County at the Court House thereof, in Littlefield, Texas, at or before 10 o'clock P. M. of the first Monday next after the expiration of forty-two days from the date of the issuance of this citation, to be the 22nd day of August, A. D. 1949, then and there to answer Plaintiff's Petition filed in said Court, the 8th day of July A. D. 1949, in cause, numbered 2850 on the docket of said court and styled J. F. WINN, Plaintiff, A. J. BARTON, ZELL BARTON, the Heirs and the Unknown Heirs of A. J. BARTON, deceased, the Heirs and Unknown Heirs of ZELL BARTON, deceased, JACK SINGER and MID SEALE, Defendants.

A brief statement of the nature of the suit is as follows, to wit: J. F. WINN sues the defendants in trespass to Try Title to recover the title to possession of all of Lot No. SIX in Block No. FIVE (5) of South Addition to the Town of Littlefield, Lamb County, Texas as is more fully shown by Plaintiff's Petition on file in this suit.

The officer executing this process shall promptly execute the same according to law, and make due return as law directs.

Witness my hand and the Seal of said Court, at office in Littlefield, Texas, this 6th day of July A. D. 1949.

TREVA QUIGLEY, Clerk, District Court, Lamb County, Texas.

By Margrethe Sorensen, Deputy (Seal)

17-4tc

Armours
MILK
TALL CAN 10c

QUALITY and SAVINGS
PIGGLY WIGGLY

Hunt's
APRICOTS
NO. 2 1/2 CAN 23c

Lipton's
TEA
1/4 Lb. Box 32c 1/2 Lb. Box 63c 1 Lb. Box \$1.19

COFFEE POUND ADMIRATION Water Bottle FREE 55c

SWIFTNING 3 LB. CAN 83c

TOMATO JUICE 25c
HUNT'S 46 OZ. CAN

ORANGEADE 35c
HI C 46 OZ. CAN

PI DO, 15c
Aunt Ellen's Box

GREEN-BEANS 14c
ALLENS No. 2 CAN

Pinto Beans 12 1/2c
Dorman No. 2 Can

BARBECUE BEEF 49c
OSCAR MEYER 12 OZ. CAN

ALASKA CHUM
SALMON 39c
1 Lb. Can

CORNER BEEF 53c
LIBBY'S CAN

SPINACH 14c
MARSHALL No. 2 CAN

FREEZING MIX 11c
JUNKET BOX

LYE 14c
Babbit Can

SOAP 8c
Crystal White Bar

STARCH 14c
LINIT Box

BREEZE 28c
Large Box

VIENNA SAUSAGE 12 1/2c
Skippers, Can

DELMAR
OLEO 19c
Pound

MORE FOR YOUR MONEY!
During our **GIANT**
JULY JUBILEE SALE!

PILLSBURY Pound Box
CAKE MIX 35c

ASSORTED FLAVORS
JELLO 5c
BOX

LARGE BOX 2 FOR
SUPER SUDS 44c

SAMOLETS 41c
FLAT CAN

PEAS 12 1/2c
CLINTONVILLE No. 2 Can

FRUITS VEGETABLES

CANTALOUPE 7 1/2c
VINE-RIPENED POUND

SQUASH 7 1/2c
YELLOW POUND

PEACHES 9c
TEXAS POUND

RADISHES 5c
GARDEN FRESH BUNCH

STRAWBERRIES 45c
FROZEN POUND BOX

Guaranteed Satisfaction

ROAST CHUCK POUND 49c

Weiners ALL MEAT POUND 39c

BACON SLICED WICKLOW POUND 49c

FISH WHITE TROUT POUND 19c

FRYERS FRESH DRESSED POUND 59c

Don't Run Your Legs Off!

The Car You Want is Right HERE at Garland's

- 1947 Plymouth Four Door, Tan Color \$1250.00
- 1946 Dodge 1 1/2 Ton Grain Truck
- 1940 Plymouth 4 Door, Black Color \$595.00
- 1941 Plymouth 2 Door, Maroon \$645.00
- 1940 Studebaker Coupe \$150.00
- USED PICKUPS
- 1947 Dodge 1 Ton Pickup \$1175.00
- 1947 Dodge 3/4 Ton Pickup \$1150.00

M. E. Northam, Used Car Sales Manager

Garland Motor Company

OUR USED CAR LOT IS NOW LOCATED AT EAST 3rd ST. and HIGHWAY 84
Phone 138 Littlefield

PIGGLY WIGGLY
THE ORIGINAL SELF SERVICE

SOCIAL EVENTS

Vows Exchanged By Miss Ernestine Short and Andrew B. Hill At Post



MRS. ANDREW B. HILL

Miss Ernestine Short, daughter of Mr. and Mrs. Lowell Short of Post, became the bride of Andrew B. Hill of Fort Worth, son of C. O. Hill of Kirkland, in a ceremony read in the home of the bride's parents at Post, Sunday afternoon, July 3.

Rev. T. M. Gillham performed the double ring ceremony.

White gladiolus, aster and huckleberry leaves and Gypsophylla with candelabra formed the background for the altar.

Miss Outlaw Plays

Miss Zora Ann Outlaw played a prelude of wedding selections and the traditional wedding marches.

Miss Joyce Short, sister of the bride, lighted the candles.

Robert Cash Sings

She also accompanied Robert Cash who sang "Thru the Years".

The bride, given in marriage by her father, wore a street length dress of white crepe. Her shoulder length veil was made of white bridal illusion. She carried a white orchid on a white Bible.

Miss Anna Lee Hill Brides Attendant
Miss Anna Lee Hill, sister of the groom, was the bride's only attendant. She wore a gray salym dress and a corsage of pink rose buds.

Jim Elliott Best Man

Jim Elliott of Rankin, was best man.

Reception Is Held

A reception was held at the Short home immediately after the ceremony. The couple was assisted in receiving the bride's mother, and maid of honor.

Mrs. Jess Wright, Jr., formerly of Littlefield, but now of Post, served the punch; and Miss Jean Alger served the cake.

The bride's table was laid with lace cloth, from which green punch and a white and green decorated three-tier wedding cake were served.

Miss Joyce Short, sister of the bride, presided at the bride's book.

On Wedding Trip

The couple left immediately for Colorado on a wedding trip, the bride travelling in a two-piece brown chamber, trimmed in buttons, with brown and white accessories.

Following the trip they will be at home in Fort Worth, where the groom is employed by Stanolind Oil Company.

Graduates of Tech

Both bride and groom were graduated from Texas Tech College in 1948. During the past year the bride has been a member of the Wellington, Texas school faculty.

Are Former Residents

The Short family are former residents of this city, where they had a large circle of friends. Mr. Short, for many years, was manager of the Higginbotham-Bartlett Lumber Company here, and he and his family were highly regarded all over the South Plains area. On purchasing a lumber business at Post, the Shorts moved to that city to make their home.

Mrs. Hill has a charming personality and the Leader joins her many friends here in extending all good wishes for the happiness of this young couple.

Out of town guests at the wedding were:

C. O. Hill and daughter, Anna Lee, of Kirkland, Texas; Jim Elliott of Rankin, Texas; Mr. and Mrs. C. V. Singleton and daughter, Jean, of Seminole, Texas; and Mr. and Mrs. Bill Millican and Mr. and Mrs. Bob Milligan of Lubbock, Texas.

ROBERT LEWIS INSTALLED PRESIDENT OF ANTON LIONS

Robert Lewis was installed as president of the Anton Lions Club in an out-door meeting Monday night, along with other elected officials. The ceremonies were under direction of a member of the Lubbock Lions Club.

C. W. Ratliff, managing editor of the Avalanche-Journal papers, made a talk for the occasion.

The meeting, which was in the form of a Ladies Night, was held on the lawn at the Ed Hart home.

SOMEWHAT IMPROVED

George L. White, Jr., 14, a polio victim and patient of the Hendrick's Memorial Hospital at Abilene, is reported to be improved.

The youth's fever was reported to have gone up, and his condition worse Thursday. His father was immediately notified and Mr. White went to Abilene. The boy was found to be suffering from a throat infection, and is now reported to be somewhat improved. His recovery, however, is said to be slow.

Mrs. Drake Awarded Citation Of Honor; Mrs. Yeary Gold Star

Attends Rotary Meeting In Chicago

Chicago, July 13 (Special)—Dr. Ira E. Woods, a partner in the firm of Woods and Armistead, optometrists in Littlefield, is in Chicago this week to attend a meeting of the Aims and Objectives Committee of Rotary International, of which he is a member.

With other Rotary officials from Canada, England, France, New Zealand and the U. S. A., Woods will develop helpful suggestions for Rotary Clubs around the world in the field of community betterment undertakings, the promotion of high standards in business and professional life, and the advancement of international understanding, good will and peace.

Dr. Woods has been a Rotarian since 1928, is a Past President of the Rotary Club of Littlefield and a Past District Governor of Rotary International. He is also President of the Texas Optometric Association.

With the continued growth of Rotary in all parts of the world, Rotary membership figures today stand at an all-time high, with nearly 7,000 Rotary Clubs in 81 countries of the world which has a membership of 330,000 business and professional executives.

Eastern Star Chapter Is Presented With Crystal Punch Set

The regular meeting of the Littlefield Chapter of the Order of Eastern Star was held Friday night, with Mrs. Quinton Bellomy, Worthy Matron, presiding.

A chief feature of the meeting was the presentation of a punch set in Posteria Crystal presented by the Past Matrons and Past Patrons to the Chapter. Miss Lula Hubbard made the presentation.

Refreshments of frosted cakes and nuts were served.

MRS. MICHAEL IS REPORTED IMPROVED

Mrs. B. A. Michael, 79, who was admitted to the Payne-Shotwell Hospital Tuesday of last week very ill with a heart ailment, is reported to be somewhat improved.

Mrs. Michael has been under the oxygen tent since being admitted.

She is the mother of Mrs. Clyde Rhodes of Amherst; Mrs. J. A. Tolbert of Hart Camp, Mrs. Claude Parkey of Hart Camp, and Mrs. H. C. Carr of Littlefield.

Due to her serious illness members of the family were notified, and all her children have been here at her bedside. Besides the above, other children here have been: Mrs. R. L. Gray of Wichita Falls; Mrs. L. C. Stephens of Bakersfield, Calif.; Mrs. Guy Rhodes of Dumas and Mrs. R. W. Mitchell of Hereford.

Mrs. Michael has been ill for the past ten days.

Mr. and Mrs. Michael observed their 60th wedding anniversary January 28 last, having been married Jan. 28, 1889.

The celebration was held in the Legion Hut, and all members of the family were present with the exception of Mrs. R. L. Gray of Wichita Falls.

Sisters Celebrate Birthday On Same Day

Mr. and Mrs. A. N. Richards and children, Jack Allen and Lanell, spent a recent week end in the home of Mrs. Richards' mother, Mrs. E. M. Akin.

The following Sunday, July 3, Mrs. Akin accompanied Mr. and Mrs. Richards and children to the home of Mr. and Mrs. Joe Oden, eight miles north of Levelland, where a big birthday dinner and celebration took place, in observance of the birthdays of Mrs. Richards and Mrs. Henry Schmidly, sisters, and daughters of Mrs. Akin. Both their birthdays fall on July 4. Mrs. Richards is 11 years Mrs. Schmidly's senior. About 25 were present to enjoy the occasion.

Mrs. Jimmie Brown was elected to the office of President at the meeting Tuesday night of Loyalty Grove No. 2178 of the Supreme Forest Woodmen Circle. Mrs. Brown has been an active member of the Woodmen Circle for a number of years, having held several offices in Loyalty Grove. The members of the Grove feel very fortunate in having Mrs. Brown as their President.

The President's chair was graciously filled by Mrs. Vera Drake, Springlake, National Representative and District Manager of the Woodmen Circle, Tuesday night.

Mrs. Drake was presented the Bronze Citation of Honor for her proficiency in the ritualistic work. This is the highest honor given by the Woodmen Circle. Mrs. Lola E. Adkins, Associate State Captain and Corresponding and Recording Secretary made the presentation.

A gold star was presented to Mrs. Ellen Yeary for her proficiency in her work as District Assistant Attendant at the District Convention held in Lubbock last May. Mrs. Drake made the presentation.

A social meeting under the direction of Mesdames Millie Brown, Lois Sineclair and Lorene Banks, Program Committee, will be held Tuesday night, July 26, in the American Legion Hall at 8:30. Mrs. Laura E. Krebs, Austin, National Committeewoman and State Manager of Central and Northwest Texas, will be the guest of honor.

Invitations have been extended to the Groves of Slaton, Earth and Brownfield to attend. All Woodmen Circle members are cordially invited to attend.

Refreshments will be in charge of Mesdames Mary Thomson, Ovale Askew and Johnnie Chapman.

The members present at the meeting regretted to hear of Mr. Drake's serious accident and take this means to let all members know of it. Mr. Drake is in Payne-Shotwell Hospital. A speedy recovery for him is wished by all.



DON'T BE CRIPPLED!

In these critical times, we advise you to have your policies frequently checked to make sure you are adequately protected by insurance.

A loss today may seriously cripple you financially if you haven't sufficient insurance. Call on this Hartford agency for advice.

DO IT NOW!

Mangum-Chesher Co

First National Bank Building
Littlefield, Texas
Phone 54

K. HOUK
Grocery & Market
Phelps Ave.—In the Heart of Littlefield

HOUK BROS
Grocery & Market
Levelland Highway & 5th St.

Prices good at Both Stores For the Week End
WHEN BETTER PRICES ARE MADE
WE WILL MAKE THEM

- LARGE BOX SUPER SUDS 23c
- SOLID PACK PEACHES or APRICOTS GAL. CAN 59c
- PURE CANE SUGAR, 10 Lb. Bag 85c
- Pure Fruit PRESERVES, 2 Lb. Jar 39c
- Apricot—Peach and Apricot Pineapple
- PURE APPLE or GRAPE JELLY 2 LB. JAR 39c
- ALL POPULAR BRANDS CIGARETTES, Carton \$1.69
- ADAMS ORANGE JUICE LRG. 46 OZ. CAN 49c

MODART SHAMPOO

- Giant Size 99c
- 75c Size 39c

TONI WAVE REFILLS 69c Plus Tax

ANY FLAVOR WRIGLEY'S GUM, Box of 20 63c

ANY FLAVOR KOOL AID 6 For 25c

ANY FLAVOR VELVETTA CHEESE 2 Lb. Box 79c

Tender Cured, Whole or Halves, Sliced Free PICNIC HAMS, Lb. 39c

SUGAR CURED BACON

SLICED FIRST CUTS

- Lb. 25c
- 5 Lbs. \$1

KEETON SPECIAL

SLICED SUGAR CURED BACON

- 1 Lb. Layer 39c
- Three 1 Lb. Layers \$1

PURE HOG LARD, Lb. 15c

BABY BEEF STEAK, Lb. 49c

TENDER CUTS BABY BEEF ROAST, Lb. 49c

TENDER CUTS OLEO, Nu Maid, Lb. 22c

Colored, Lb. 35c

FOR YOUR NO. 1 EGGS
WE WILL PAY 37c PER DOZEN

WAYNE'S

MILK

It's Pasteurized

It's Grade A



BY THE LIGHT OF THE FLASH BOMB . . . This is how Manhattan Island's lower tip looked under the light of a series of 50-million-candlepower flares dropped by the U. S. air force to test its new system of night photography. This picture was taken from Governor's Island. The jagged silhouette of the sentry at the left was caused by different angles of illumination coming from flares which were dropped three seconds apart as the plane went up the river.

Won Wins Over Locals; Hall Motor Downs Amherst To Tune of 23 To 6

The Local Industrialists of the baseball league dropped their tune at Olton last Saturday 10-0. Hall Motor swamped Amherst on local diamond the same afternoon 23-6.

City Sprayed With DDT For Third Time In Anti-Polio Drive

In support of the anti-polio campaign, which the Littlefield Jaycees are sponsoring, a house to house campaign for funds with which to finance the drive, got underway by the group Monday. It is the plan of the Jaycees to continue the campaign each afternoon.

A total of \$177.00 was secured Monday. All the streets and alleys in Littlefield were given a third spraying of DDT early Tuesday by two fog machines hired by the Junior Chamber of Commerce as a part of the anti-polio drive.

The machines, hired from a local concern, are working in conjunction with the city commission. In the past month the town has been completely sprayed three times.

Alleys are being cleaned up and weeds cut down as part of the campaign. The spraying is to continue all summer until the danger is past.

Governor Jester Dies In Sleep Enroute From Austin To Houston



BEAUFORD H. JESTER



ALLAN SHIVERS

The remains of Gov. Beauford Halbert Jester, 56, were returned to Austin Monday in a flag-draped casket airborne from Houston, where he was discovered dead in a sleeping car berth at 7:30 A. M. Monday. He had died sometime Sunday night on a train between Austin and Houston.

He was Texas' first Governor to die while actively in office. Death came in his sleep while he was on his way to Galveston for a physical checkup and vacation.

Death was attributed to a coronary occlusion, bloodclot.

A silver C-47 National Guard Plane—the Bluebonnet—in which he had flown thousands of miles on state business, bore him back to the capital. Twenty other military planes escorted it.

The body of the lawyer and gentleman farmer of Corsicana rested overnight in the Governor's Mansion. Tuesday it lay in state from 10 a. m. until 2 p. m. in the Senate Chamber.

At 2:30 p.m. Dr. Edmund Heinsohn, pastor of the University Methodist Church of Austin, conducted services. Chief Justice J. E. Hickman of the Texas Supreme Court spoke.

The same airplane which brought the Governor's body to Austin then carried it to his home, Corsicana.

There at 11 a.m. Wednesday in the First Methodist Church, of which he was a lifetime member, funeral rites were conducted by Dr. Erwin F. Bohmfalk, pastor. Burial was in Oakwood Cemetery.

In the cemetery he was laid to rest in the family plot beside his father, George T. Jester, who was Lieutenant Governor in the 1890's.

The Governor's 88 year old mother, Mrs. Frances Gordon Jester, attended the services.

Allan Shivers, as lieutenant governor, automatically steps to the state's highest executive post on the death of Governor Jester.

JEST LAFFS by ROBERT



Anton Amherst, Muleshoe, Springlake In Capitol League Play-off Series

Defendant Is Fined \$100 and Costs In Liquor Case

County Court, with Judge Otha Dent presiding, was in session Tuesday, when State vs Al Ashley (colored) was tried by Jury.

Ashley was indicted in February term of Court on a charge alleging possession of liquor for purpose of sale.

The case took up the entire day. The Jury, after deliberating about one and three-fourths hours, found the defendant guilty, and a fine of \$100 and costs was assessed.

TRAIN WRECK OCCURS AT HEREFORD

A train wreck at Hereford is reported to have occurred Friday night about 9 o'clock, when a diesel engine and three cars crashed into some 7 cars of potatoes on the main track line.

The engineer of the train and two other train workers were injured and admitted to the Hereford hospital.

Mr. and Mrs. Edwin Brown of Littlefield, went to Hereford Sunday to view the wreckage.

Mrs. Crill Bulls Hostess To Westside H. D. Club

Mrs. Crill Bulls was hostess to the Westside H.D. Club Tuesday, July 5.

They were happy to have as a visitor, Mrs. C. G. Lauders, of Lum's Chapel, who gave a very interesting report on her trip to the T.H.D.A. Council meeting.

President Mrs. Dick Commons presided over the business meeting, after which Miss Dudley Hambricht gave a demonstration on "Altering Patterns".

Refreshments were served to three visitors, Misses Dudley Hambricht and McClurkin and Mrs. C. G. Lauders and the following members—Mesdames Dick Commons, Johnnie West, H. W. Kendrick, T. A. Graham, Robert O'Hair, Eldon Parish, Barney Glascock, C. B. Lauders and the hostess, Mrs. Crill Bulls, and Miss Beth Bulls.

The next meeting will be with Mrs. H. W. Kendrick on Tuesday, July 26.

ORAN BELL BUYS TOWER GROCERY

Rev. Lee Furrh, who has been operating the Tower Grocery and Fruit Stand, sold the business Monday to Oran Bell, who took immediate possession.

Mr. Bell has recently returned to Littlefield, which he has called home for a good many years.

Muleshoe's forfeiture to Amherst Sunday, after winning 5-1, topped reports in Capitol Baseball League. The visitors team easily outscored the home team, but had to forfeit because of an ineligible player.

The Earth-Springlake game scheduled for last Sunday was postponed because of inclement weather. Results of the Sudan, Olton contest at Olton have not been received.

Anton invaded Needmore Sunday afternoon and walked off with a 12-2 victory.

Teams entering the final play-offs are: Anton, Amherst, Muleshoe and Springlake. First games of the wind-up will be played Sunday, July 24.

Judy Christian has been spending the summer at Camp Mystic, Kerrville, and Bobby Cannon has been for the past six weeks at Camp Stewart.

Spotlight on Sports

by BACON JONES

HANDS MAKE THE GOLFER

Golf, as a game, is as different with every person as his own personality. You can never successfully force your style or form on any pupil. There are, however, a few fundamentals in the game that everyone must observe to play the game well. Just one tenth of a second could stand between you and par.

... this tiny fraction of time can determine whether you shoot par or over 100. The average golf swing takes a fraction less than two seconds from start to finish. The very first motion of the swing, therefore, is of great importance. WATCH YOUR HANDS! It's your hands that start the swing, control it and finish it. Control your hands properly and you'll control your swing correctly. Golf couldn't be simpler than that. Everyone, regardless of build or physical equipment, is best able to control his hands whether for eating, writing, dressing, washing or any other simple daily routine. Because your hands are called into service more, they are easy to control. To finish well, you must start well... so WATCH THOSE HANDS.

For Fast Dependable Watch Repair Service Try

JONES JEWELRY

106 W. 5th St.-Littlefield "You'll Be Pleased"

Drs. Woods and Armistead Announce The Association of DR. GLENN S. BURK With Them in the Practice of Optometry

Features TO HELP YOU SEW FASTER, EASIER, BETTER.

1. FINGER TIP PRESSURE RELEASE
2. DIAL TENSION CONTROL
3. HINGED PRESSER FOOT
4. FOUR POINT FEED
5. BUILT-IN SEWLIGHT
6. REVOLVING SPOOL PINS
7. AMPLE UNDER-ARM SPACE
8. AUTOMATIC BOBBIN WINDER
9. LEVER FOR FORWARD AND BACKWARD SEWING
10. DIAL STITCH-LENGTH REGULATOR

Domestic SEWMACHINES

Features you'll think were especially designed to help you with your next sewing project. High fashioned dresses, children's clothes, curtains, drapes, mending, darning—all are easier and more fun to do on a Domestic Sewing Machine. Come in and see and try these features for yourself.

HERE'S HOW THESE FEATURES HELP YOUR SEWING

1. FOUR POINT FEED—Assures straight stitching.
2. HINGED PRESSER FOOT—Lets you sew over basting pins.
3. DIAL TENSION CONTROL—For accurate tension adjustment.
4. FINGER TIP PRESSURE RELEASE—Lets you darn and mend without attachments.
5. BUILT-IN SEWLIGHT—Lightens your sewing. Prevents eye strain.
6. REVOLVING SPOOL PINS—Prevents tangled or broken threads.
7. WIDE UNDER-ARM SPACE—Lots of room for curtains, drapes.
8. AUTOMATIC BOBBIN WINDER—Eliminates when bobbin is properly filled.
9. FORWARD AND BACKWARD SEWING—Tack corners without stopping machine.
10. DIAL STITCH-LENGTH REGULATOR—The right stitch for every garment.

FURNITURE STYLED CABINETS designed for use in any room of your home

- Automatic lift. A beautiful piece of furniture.
- Maple finished model for kitchen, dinette, bedroom.
- Four drawer desk model. Walnut or mahogany finish.
- Also famous full-size lightweight portable... made of mesquite.

See Them Try Them AT ONSTEAD'S FURNITURE LITTLEFIELD



TOPS IN TELEVISION . . . Lodged on the pinnacle of New York's skyscraping RCA building, like a translucent bubble in the metropolitan air, is the new NBC television plexiglass radome housing receiving equipment for television. It's all-weather proof—cool in summer, warm in winter—as video star Kyle MacDonnell can attest after inspecting the "dish" which serves as a receiving antenna.

DR. R. P. TANDY
Chiropractor
933 East Tenth Street
(Across From Broadmoor Courts)
LITTLEFIELD

Travel and Adventure for High School Graduates!

Exciting new travel opportunities are now open to the young man qualified for a Regular Army career! First, thorough schooling and training—and then you're set for world-wide adventure—strange lands, exotic far-away places you've read about! See your recruiting officer for full details about all the advantages of an Army career.

'AMERICA'S FINEST MEN CHOOSE U.S. ARMY CAREERS!

U. S. ARMY & U. S. AIR FORCE RECRUITING STATION
310 West Fifth Street
Littlefield

Alterations--

Men and Women's Clothes
NO JOB TOO DIFFICULT
MANY YEARS OF EXPERIENCE IN THIS WORK
DRIVE-IN CLEANERS
G. E. SCFRES, Prop.
Highway 51, Opposite Cottage Courts

LYMAN'S



These Prices Are
Good This Friday
Thru Next Thursday
Save on These—
Everyday
Low
Prices

 Picnic **Hams** 4 to 6 lb. Average **Lb. 45c**

OLEO

Delmar Lb. **19c**

VELVEETA

Fully Dressed **FRYERS** Lb. **59c**

Roast AA Chuck Lb. **49c**

2 lb. **Box 73c**

CRISCO 3 lb. can **83c**

FRUIT JARS

Pints Doz. **67c**

Quarts Doz. **77c**

Crustene Shortening 3 lb. Carton **57c**

Vienna Sausage Snack Time Can **12¹/₂c**

CORN Mayfield No. 2 Can **14c**

MILK Shurfine Tall Can **10c**

FOLGERS Lb. Any Grind **49c**



California **CANTALOUPEs** lb. **7¹/₂c**

Sunkist **LEMONS** LB. **21c**

Fresh **Bell Pepper** LB. **15c**

Large **CELERY** Stalk **19c**

PLAINS **ICE CREAM**

PINTS **14c**

QUARTS **27c**

Sunshine Krispy **CRACKERS** 1 LB. Box **25c**

Baby Food Heinz or Gerbers Can **8c**

Jello Puddings 2 For **15c**

Purasnow 10 LB. Bag Flour **87c**

Strawberries FROZEN LB. Box **45c**

POPULAR BRAND **CIGARETTES** Carton **\$1⁶⁹/₁₀₀**

LYMAN'S FOOD STORE

205 West Third Street

EVERYDAY LOW PRICES

205 West Third Street

RECIPE OF THE WEEK

by Mary Lee Taylor

Butterscotch Meringue Puddings
 1/2 package butter-scotch pudding powder
 1/2 cup Pet Milk
 1/2 cup water
 1 egg, separated
 8 graham crackers, 2 1/2 inches square
 1/4 cup smooth peanut butter
 2 tablespoons brown sugar

Put pudding powder into saucepan. Stir in slowly a mixture of milk and water. Bring to a boil, stirring constantly. Boil slowly and stir 30 seconds. Remove from heat. Stir slowly into slightly beaten egg yolk. Cook and stir 2 minutes longer. Cover and chill. Stir occasionally while chilling. Grease 4 large custard cups or dessert dishes. Roll graham crackers into fine crumbs. Blend in peanut butter with fork. With back of spoon, press crumb mixture on bottom and sides of greased dishes. Fill with chilled pudding. Beat egg white until stiff. Beat in brown sugar, a tablespoon at a time. Put on top of puddings and continue chilling until ready to serve. Makes 4 servings.

*Vanilla pudding powder also can be used.

You Will Need:

PET MILK
 Butterscotch Pudding POWDER
 Graham CRACKERS

Leader WANT ADS Get Quick RESULTS

Richard New Post No. 301 1st and 3rd Monday Nights 8 O'clock Bob Kirk, Commandant AMERICAN LEGION

John Henry Chapman Post No. 4854 Meet Each Monday Night 8:00 P.M. W. G. Street, Jr. Commander

IRRIGATION SYSTEMS COMPLETE us install an irrigation system on your farm. See us

IRRIGATION PUMPS MOTORS and CASING Texas Pump & Equipment Co. 716 E. Third St. Phone 445-J - Littlefield

DR. C. W. FINLEY Dentist Office Hours 8:30 a.m. - 5:30 p.m. For Appointments Phone 8 Littlefield, Texas

SINGER FACTORY REBUILT ELECTRIC SEWING MACHINES Built For Service And Satisfaction

"The Best Machine" At The Best Price A. L. LEGG Sewing Machine & Supply 302 LFD Drive Littlefield, Texas

Watkins Products J. C. HOUK in Rock House on Highway 51 Across from Airport Littlefield

Let Us Harvest Your Hay Crop We are equipped to cut, rake and do any part of this work, all equipment. BERRY BROS. Alex. Berry, Amherst, or W. Berry, 800 West Eighth, Littlefield, Phone 425-R. 14-4t-p

SEWING MACHINE PAPER ROLLS and Supplies at Leader Office.

FOR SALE

REAL ESTATE
LARGE AND SMALL FARMS
Irrigation and Dry Land \$70 up.

Large and small modern homes Small down payment

Resident Lots in any part of Town.

LOANS
Residence, Business, Farm and Ranch, 100% irrigation, low interest, Long Terms, Prompt Service.

HAMP McCARY & Son
Office over George's Bakery in Billy Hall Bldg., Phone 389-M Littlefield, Texas

TOP QUALITY WHEAT OR ROW - CROP LAND FOR SALE

320 A. Beautifully located one mile north of Bovina. All in cultivation. 130 A., summer tilled balance wheat stubble, all plowed. Good modern improvement, would be a beauty to irrigate. Immediate possession. Also, a almost new International H. Tractor, lister, 8 ft. Angle One-Way and 12 ft. Homie plow with Hydraulic lift. All priced to sell.

O. W. Rhinehart Bovina, Texas 17-tfc

LIST YOUR PROPERTY with Jim T. Douglass 116 West 4th, Littlefield, Texas. 17-1tp

CHISHOLM'S FLORAL & NURSERY
Flowers and Pot Plants Large Variety of Funeral Designs

FURNITURE UPHOLSTERY

All Items of Furniture Neatly and Efficiently Upholstered Wide Selection of Upholstery Materials To Choose From Let Us Give You An Estimate on Your Work
ROBISON'S UPHOLSTERY
308 West Fourth St. LITTLEFIELD

Most Farmers Prefer Firestone Tires. Come in and let us show you why.

HAUK & HOFACKET
Firestone STORE
Littlefield, Texas Phone 68

Drug Is Discovered

For Treating **BLOOD PRESSURE** "Boa Tablets" 3 Tablets Daily No Restrictions in Diet

Symptoms: Headache, dizziness, pains in back of head, neck and shoulders. Irregular heart and cramping in the legs, and many others. Available at — **Stokes Drug Store** Littlefield

For Sale

FOR SALE—John Deere Cotton Puller; John Deere Cotton Duster; Butane Brooder, Steel Tired Wagon, Mrs. W. W. Strother, 1320 S. Westside, Telephone 275-R, Wade Strother, 9 miles south of Littlefield, 17-2t-p

FOR SALE—New John Deere G Tractor with roll-matic and power-trol. List Price. Ben Luttmner, 3 miles west and one north of Spade. 17-2t-p

FOR SALE—The Owner will sell equity. Purchaser can assume lien and pay like rent. See Jim T. Douglass, Littlefield, Texas. 17-1tp

FOR SALE—1947 Chevrolet with 1948 motor, Deluxe Cab, fifth wheel, saddle tanks, radio, heater, sun visor, fog lights, and spot light, 9-20 tires on rear, \$1,000.00.

1940 slick tudor Chevrolet, radio, heater and defrosters. Good Tires, \$500; both in loan. Call at 610 E. 7th St. 17-2tp

OWNER WOULD TRADE Equity for property in Lubbock. See Jim T. Douglass, Littlefield, Texas. 17-1tp

OFFICIAL RECORDS

Transfers Filed

Joe Evans, a single man, to R. M. Smith, Labor 5, State Capitol, League 676, containing 193.3 acres of land, and all that part of Labor No. 4, State Capitol League 676 lying south of and adjacent to and all that part of Labor 4, State Capitol League 676 lying south of and adjacent to Highway 51, containing 32 acres of land! \$4222;

Ether Brown and husband to Minnie B. Ellison, a widow, being all of Lot 11, Block 40, original Town of Olton; \$60;

Percy Carter and wife to H. J. Baker, part of Labor 2, League 694, Abner Taylor, original Grantee, \$7135.35;

Grover Durham and wife to Howard Burks, Lot 3 and W 1-2 of Lot 2, Block 28, Duggan Annex; \$920;

Wm. J. B. Smith to H. L. Sampson, all of Lot 18, Block 68, original Town of Olton; \$400;

G. V. Dirickson and wife to John Blair, part of Labor 25, League No. 665, Lamb County, Texas; \$754.50;

E. E. Durham and wife to Ralph S. Durham, Lot 20, Block 21, College Heights Addition to City of Littlefield; Marriage Licenses Issued

Anders Delou and Angleta Pena, July 2;

Winfred Applegate and Norma Newton, July 6.

FOR RENT

FOR RENT—Floor Sander and Edger for rent at Hart Thaxton's, ph. 80. 12tfc

FOR RENT—Apartment Close in. T. I. Batson, Phone 207-M 13-2tc

FOR RENT—Apartment, New. Three large rooms. Close in. For couple. Phone 475-M. 15-1tc

FOR RENT—Desirable furnished room, private entrance, innerspring mattress, shower and bath tub, air-conditioned. \$25.00 monthly. Phone 198, Mrs. T. B. Duke, 1103 South Phelps Ave. 15-1tc

FOR RENT—Apartment unfurnished. New, three large rooms, close in for couple. 511 E. 7th St. 17-2t-p

FOR RENT—Penthouse Apartment, newly decorated, nicely furnished, private bath; also sleeping rooms with lavatories, hot and cold running water spacious lobby, cool veranda, Plains Hotel, (formerly Batton Hotel) 423 XIT Drive. Telephone 252. 17-2fc

VETERANS ONLY
100% Home Loans
If your income is from \$195.00 to \$1000.00 per month and you want to buy or build a home come to see us. We have plans and Specs. as well as builders or will use your builder.
FHA loans to non-veterans 80%-90%-95% for 20 or 25 Years 4 1/2% Interest Rate
Elmore-Waggoner Company
Mortgage Loan Brokers
1515 Texas Ave.
Lubbock, Texas
Office Ph. 2-1237
Leroy Waggoner 2-6847
Leroy Elmore 2-5346

NOTICE OF INCORPORATION OF FIRM

TO WHOM IT MAY CONCERN:
Notice is hereby given that Elmer A. Hall and Carl C. Keeling of Littlefield, Texas, partners, composing the firm of Hall & Keeling Butane Co., and doing business under said firm name, are incorporating such firm under the corporate name of HALL & KEELING BUTANE CO., INC., with the following incorporators: Elmer A. Hall, Carl C. Keeling and G. E. Lentz. SIGNED AND DATED this July 1, 1949.

ELMER A. HALL
CARL C. KEELING
Composing the firm of Hall & Keeling Butane Co., a partnership. 16-4tc

WANTED

WANTED—To let my friends know I will continue to make Belts, Buttons and Button Holes. Your cooperation will be appreciated. Mrs. Hugh Rice, 421 W. 5th St., Phone 348R, Littlefield, Texas. 13-4t-p

FRONT WHEEL ALIGNMENT CHECKED FREE at BANKS-PACKWOOD MOTORS, Lincoln Mercury, Phone 312. 46-tfc

WANTED—Washing—Wet Wash Rough Dry, Mrs. Dorothy Owen. 922 West 6th, Phone 432-W. 14-2tp

WANTED—Practical nursing and to take care of children. Mrs. Willett, 309 W. 3rd. St. Phone 271. 17-2t-p

FOR RENT—Furnished Apartment, 3 rooms and bath, newly decorated, 1 block from business district. Mrs. Ulyss Dalmont; Phone 152. 17-1tc

FOR RENT—House, 3 rooms and bath, unfurnished. See J. M. Stokes. 17-1tc

LOST and FOUND

LIBERAL REWARD—for return of brown billfold containing driver's license and other valuable papers, small amount of money. Leave at Leader office for Dale Hamilton and reward given. 17-1tp

LIBERAL REWARD—for return of information leading to recovery of wedding ring set, including wedding ring and diamond ring set in white gold. See Mrs. J. M. Stokes. 17-1tc

MISCELLANEOUS

REFINISH your woodwork and furniture with a sander rented from Hart-Thaxton. Phone 80. 22-tfc

GET YOUR FRONT WHEEL ALIGNMENT CHECKED FREE OF CHARGE at BANKS-PACKWOOD MOTORS, Lincoln-Mercury, Phone 312. 46-tfc

Have automobile transportation to Phoenix, Ariz. for party who will drive part way. Contact W. A. Scott, 609 W. 2nd. 17-1tp

ASTHMA
Don't let coughing, wheezing, recurring attacks of Bronchial Asthma ruin sleep and energy without trying MENDACO, which works thru the blood to reach bronchial tubes and lungs. Usually helps nature quickly remove thick, sticky mucus. Thus alleviates coughing and aids freer breathing and better sleep. Get MENDACO from druggist. Satisfaction or money back guaranteed.

Almanac
From saving comes having.
JULY
23—Brigham Young and Mormons arrive at Salt Lake, 1847
24—U. S. proclaims Kellogg-Briand Pact outlawing war, 1929
25—Chinese - Japanese war, 1894
26—Continental Congress established postal service, 1775
27—U. S. State Department formed, 1779
28—Senate ratifies United Nations charter, 1945
29—First almanac printed, 1472

GOOD MECHANICS to service and repair any make of automobile

BANKS-PACKWOOD MOTORS
Littlefield Phone 312

NOTICE TO HUDSON OWNERS
PARTS AND SERVICE FOR ALL MODEL HUDSON GUETERFLOH Motor & Implement Company Levelland, Texas

FOR TRUCKING
SEE J. D. SMITH OR J. C. SMITH
ALSO WINCH WORK
R. R. C. PERMIT 6481
109 EAST 11th STREET

SAY BROTHER! These USED CAR PRICES HAVE HIT THE SKIDS

For Choice Used Cars See BANKS - PACKWOOD
Authorized Lincoln - Mercury Dealers

1947 Mercury Club Coupe Excellent Condition	\$1295.00
1947 Mercury 4 Door Sedan Well Kept	\$1245.00
1948 Chevrolet Aero Sedan Looks and runs like new Loaded with accessories	\$1650.00
1940 Chevrolet Sedan Excellent Care	\$550.00

Here's Your Guarantee of a Good Used Car.

We guarantee all our used cars to be free from basic mechanical defects, have been thoroughly inspected, adequately serviced, and fairly priced. Any repairs necessary within 30 days after purchase will be billed at only 50% of normal charges.

Banks - Packwood Motors
610 E. 4th St. Littlefield

Do you suffer distress from 'periodic' **FEMALE WEAKNESS**

With Its Nervous, Highstrung Feelings?

Are you troubled by distress of female functional monthly disturbances? Does it make you feel so nervous, cranky, restless, weak, a bit moody—at such times? Then so try Lydia E. Pinkham's Vegetable Compound to relieve such symptoms! Women by the thousands have reported remarkable benefits.

Pinkham's Compound is what Doctors call a uterine sedative. It has a grand soothing effect on one of woman's most important organs. Taken regularly—Pinkham's Compound helps build up resistance against such distress. It's also a great stomachic tonic! All druggists.

Monthly Female Pains
Pinkham's Compound is very effective to relieve monthly cramps, headache, backache, —when due to female functional monthly disturbances.

Change of Life
If the functional "middle-age" period peculiar to women flashes you suffer from hot flashes, weak highstrung, such symptoms—try Pinkham's Compound. It's famous for this purpose.

Lydia E. Pinkham's VEGETABLE COMPOUND

(continued from page 1)

School Election

A tentative contract with the firm of Acheson & Atkinson, architects of Lubbock, for consultation and preliminary estimate and drawings. In addition, the advice of outstanding bond men of the state has been sought for the financial aspect.

To Cost \$500,000

The maximum cost of \$500,000 was established to include the cost of the building, complete equipment and architectural fees and on the basis of such an amount of additional bonds, it is estimated that the annual school tax will be increased one-third.

The bond issue carries, the new high school building will front on First Street with the east front of the building on North Lake Avenue. The plant will occupy the site where the present band hall, school cafeteria and school store now stand. Such a new high school would allow the present high school structure to be converted to Junior High, housing the 7th, 8th and 9th grades, where the new high school would take care of grades 10, 11 and 12.

To Send Taxpayers Second Letter

The school board sometime ago mailed to the taxpayers a letter stating the needs of the school, and in a second letter mailed this week, sets out the cost of same.

In this letter the School Board also stated as follows:

Much Needed

"A new high school building has been a need of long standing of Littlefield, and observant citizens have known for a long time that the Littlefield system had reached its peak, educationally speaking, and was headed for a lower scholastic level if crowded school room conditions were not eliminated, and more adequate facilities and equipment provided.

"All of the planning and work of your school board, architects and bond men has not created a single item of cost to the district unless you, as a patron and a voter, decide that this new building is needed and you feel that the additional increase in taxes is money well spent to guarantee a good education for our children."

Jaycees Repay Portion of Indebtedness

At a special meeting of the Jaycees Thursday morning at the Hays Coffee Shop, it was decided to repay \$30 to each of the 60 men who loaned \$100 each to build the rodeo arena. Previously each of these men were paid \$29.00, thus leaving a balance of \$50 each yet to be paid.

(continued from page 1)

New Drug Store

and features a stainless steel fountain and back bar. The nicely displayed merchandise is complimented by the attractive Walgreen colors in walls and display equipment.

Fountain Facilities Extensive

The fountain is 23 feet long and seating accommodation for 37 fountain patrons is provided by the stools and the booths.

Some of the departments of the new store include a large prescription department; photographic department featuring Eastman products; a candy department featuring Whitman and Russell Stover candies; tobacco department; cosmetics department which offers nationally known brands special sections for household needs, gifts, bristle goods and leather goods; and veterinary department.

Borden's ice cream, Wayne's milk, and Golden Light coffee, are featured at the fountain, which will serve breakfast, and fountain drinks and sandwiches throughout the day.

Experienced Executive Personnel

The executive personnel of the Roden-Smith drug has long experience in the drug store business. Mr. Roden, Mr. Smith and Mr. Gladman are registered pharmacists.

A native of Oklahoma, Mr. Smith has many years experience in the operation of drug stores. Mr. Smith was with the Cretney drug stores for many years. He was with this concern at Borger, Pampa, Tecumcari and Clovis.

About a year ago, Mr. Smith and Mr. Roden established the Roden-Smith drug store in Clovis.

Mr. Roden owned and operated a drug store at Friona for 20 years, and has owned drug stores at Littlefield, and at Portales and Artesia,

(continued from page one)

Committee Okays

homa, both friends of his, were on the Public Lands Committee, and gave the group from the South Plains a nice reception. He also said that Cong. Mahon and Representative Worley have been very active and influential in helping to get the water project through.

The House Public Lands Committee Monday approved legislation to authorize the \$5 million dollar development, and it is now ready for the Appropriations Committee.

The measure contemplates construction of a 27 million dollar dam near Sanford, Tex., and 54 million dollar aqueduct to pipe water to 11

cities in the Panhandle and High Plains area.

The full committee amended the bill approved by a subcommittee.

One change provides that the reimbursable portion of the project cost amounting to approximately 79 million dollars, be repaid at an interest rate, not to exceed 3 1/2 per cent, determined by the Secretary of the Interior. The subcommittee bill simply called for repayment of the funds over a 50-year period, without reference to interest charges.

The full committee also amended the bill to provide that the project cost be set forth in the exact amount of \$85,388,000.

RETURN FROM CAMP

Mrs. Jack Christian and Mrs. W. C. Cannon left Monday for Kerrville, Texas, where they will spend a week, and accompany their children home this week end.

(continued from page 1)

Dr. Burk

at the time of his discharge was serving as a Second Lieutenant.

Before going to Perryton, Dr. Burk spent several months at Pampa and Lubbock.

Parents on Anton School Faculty

He is a graduate of Anton High School, and a son of Mr. and Mrs. Oliver Burk, who have both been members of the Anton School Faculty for the past 12 years.

Dr. and Mrs. Burk have a son Jimmy, aged 18 months.

Mrs. Burk is the former Miss Margie Rea, and a daughter of Mr. and Mrs. Boyd Rea of Anton.

Dr. Burk, while at Lubbock and Perryton, was a member of the Lions Club.

Jaycees Urge Residents To Assist Financially in Anti-Polio Drive

As announced by Otha (Skipper) Smith, president of the Littlefield Junior Chamber of Commerce, good progress has been made in the cutting of weeds over the city, but less than \$150 has been contributed to the fund for taking care of this anti-polio cleanup drive underway by the Jaycees, and that at least \$1000 is needed to complete paying for mowing that has been done, buy DDT, and pay for spraying, and to continue the mowing program.

Mr. Smith stated Monday that residents have been slow about responding to the call for funds, and that the Jaycees were planning a house to house drive for funds. In this plan residents may contribute any amount they wish. Too, if they wish weeds cut, they are asked to notify the Jaycees and at the

same time contribute enough to pay for getting them cut.

The Jaycee president stated that the "more money we can get, the better job we can do", but, adding "we have to have funds, otherwise, we will have to quit".

FIRST BAPTIST MEN MEET IN DINNER AND MONTHLY PROGRAM

The Brotherhood of the First Baptist Church met Monday night at 8:00 o'clock at the Dyers Cafeteria on West First Street for their dinner and their monthly program.

Rev. E. R. Ingram, Assistant pastor, was the principal speaker.

Where in the World can You Get...



Food Values

SHURFINE MILK Tall Can	10c	MARSHALL HOMINY	10c
GREEN BEANS NO. 2 CAN	13c	MAYFIELD CORN No. 2 Can	12c

Vegetables

WHITE ROSE SPUDS 5 Lbs.	23c
FRESH APRICOTS Lb.	18c
GREEN PASCAL CELERY Stalk lb.	17c
FIRM, RIPE BANANAS Lb.	14c
BLACKEYED PEAS Lb.	10c
HOT CHILLIES Lb.	29c

COCO COLA 6 BOTTLE CARTON	19c
---------------------------	-----

MEATS

BABY BEEF STEAK Lb.	59c
NICE and LEAN PORK STEAK Lb.	49c
PINKNEYS SAUSAGE Lb.	32c
SUGAR CURED BACON SQUARES Lb.	25c
KRAFT LONGHORN CHEESE Lb.	43c
PORK & BEANS No. 2 1/2 Can	19c
ALMA SPINACH No. 2 Can	13c

FLOUR 25 Lb. GOLD CROWN Print Bag	\$1.65
DORMAN, NEW WHOLE POTATOES No 2 Can 2 For	25c

QUAKERS PUFFED WHEAT Pkg.	10c	PURASNOW FLOUR 10 Lb.	69c
---------------------------	-----	-----------------------	-----

SOMETHING NEW UNDER THE SUN!

A MECHANICAL WALLPAPER SALESMAN

ON DISPLAY NOW AT

WM. CAMERON & CO.

LITTLEFIELD

See this unusual and interesting machine in operation. See it pick up and turn over sample after sample of wallpaper.

You will enjoy watching this robot in action-- you will be thrilled with the beautiful colors and patterns of the wallpaper it displays.

Week Of July 18 Through July 22 DON'T MISS IT

WM. CAMERON & CO.

HOME OF THE COMPLETE BUILDING SERVICE

Littlefield

Phone 85

RIGHT ON THE CORNER

Renfro Bros. FOOD MARKET

RIGHT ON THE PRICE

RAYMOND

ESTABLISHED IN 1929 PHONE 74

NORMAN

MORE FARMERS READ THE LAMB COUNTY LEADER THAN ANY OTHER NEWSPAPER

LAMB COUNTY LEADER

Section Two

Section Two

LITTLEFIELD, LAMB COUNTY, TEXAS, THURSDAY, JULY 14, 1949 NO. 17

Plains Hotel

The name of the Ba'ton Hotel, at 423 XIT Drive, has been changed to Plains Hotel. This is a change in name only. There has been no change in management. Mrs. O. N. Jacobs purchased the furniture, fixtures and lease on the building on January 1 of this year, and since that time have continuously made improvements. The lawn has been improved, apartments modernized, and redecorated, and furnishings have been added to sleeping rooms. The new Plains Hotel has a spacious lobby and a large cool veranda. Mr. and Mrs. Jacobs are to be congratulated on their progress along with other downtown business concerns.

chased the furniture, fixtures and lease on the building on January 1 of this year, and since that time have continuously made improvements.

The lawn has been improved, apartments modernized, and redecorated, and furnishings have been added to sleeping rooms.

The new Plains Hotel has a spacious lobby and a large cool veranda.

Mr. and Mrs. Jacobs are to be congratulated on their progress along with other downtown business concerns.

Assist In Re-organizing Hockley County Red Cross Chapter

Mrs. L. M. Brandon, Executive Secretary of the Lamb County Chapter of American Red Cross, and Mr. Brandon attended a dinner meeting of the Hockley County Chapter Thursday night in the Cactus Room of Wayne's Cafe at Levelland, and assisted in the re-organization of this group.

Included in those present were Herman Greener of Pep and Mr. Sanders of Pettit.

H. T. Richmond, Chairman of Hockley County Chapter, presided.

All Hockley County Communities were represented with the exception of Smyer and Anton.

Gospel Meeting To Open At Ninth Street Church of Christ

Salvation Army Building Undergoes Re-decorating

The Salvation Army is taking on a new appearance during the course of the past month. Three men have been working full time for the past week re-decorating the inside completely and will start soon on the outside giving it a new coat of stucco with a re-inforced foundation. These repairs should put the building in good order so that the Salvation Army can carry on their work for God and Humanity.

Rev. Cecil Matthews To Occupy Pulpit At Local Church

Rev. Cecil Matthews, brother of Elwin Matthews of this city, and director of Wesley Foundation work at Tech College, will preach at both services next Sunday at the First Methodist Church, Littlefield.

Rev. Frank Beaumont, pastor, is out of the City this week.



BRO. DEWEY E. SHAW

A gospel meeting will open Sunday, July 17, at the Ninth Street Church of Christ, with Bro. Dewey E. Shaw of Union City, Ga. doing the preaching.

The meetings will close Friday, July 29.

Sunday morning services will open at 10 o'clock, and there will be services each evening at 8:30 o'clock.

Bro. Shaw is a splendid speaker and local residents will remember his fine addresses at the local church last year.

Everyone is invited to attend and bring their friends.

TO SPEAK AT DALLAS

Secretary of Agriculture Charles Brannan has accepted an invitation to address the July 28 session of the 10th Annual Cotton Research Congress at the Baker Hotel in Dallas, Burris C. Jackson, general chairman of the Statewide Cotton Committee of Texas, announced here today.

SOROSIS CLASS ENJOY LUNCHEON

The Sorosis Class of the First Methodist Church enjoyed a luncheon in the church parlor Friday at 1 P.M., with Mrs. H. C. Arnold, Mrs. Van Clark, Mrs. James Evans, Mrs. H. O. Bigham and Mrs. Charlie Calvert as hostesses.

The Devotional was offered by Mrs. Audie Collins, followed by songs by the group.

Besides the above members, present were: Mesdames L. T. Green, Dick Edwards, J. D. Dodgen, and W. C. Thaxton, and Mrs. Belle Dow and grand-daughter, Judy.



INTRODUCING "OPPORTUNITY DRIVE" . . . The national capital's old and historic Pennsylvania avenue is changing its name—temporarily—to Opportunity Drive. The purpose of this move is to aid U. S. treasury's savings bond drive. In the photo, Miss Rachael Mason, from the office of Sen. Alex Wiley of Wisconsin, poses with new signs to be installed during the '49er Opportunity Bond Drive.

NOW! NEW LOWER PRICES

Come In and See How Much You Save On The New Servel

Only the Servel GAS Refrigerator...

STAYS SILENT
LASTS LONGER

FREEZES WITH
NO MOVING PARTS

IS THE CHOICE OF FAMILIES
WITH EXPERIENCE



If you've ever had experience with another kind of refrigerator, you know what a nuisance noise and wear are. Expensive, too. That's why so many families today are choosing the Servel Gas Refrigerator.

Servel is the one refrigerator that stays silent, lasts longer—because it has no moving parts in its freezing system. No machinery, no-motor—just a tiny gas flame doing all the work. So owners find it gives more years of noise-free, worry-free performance.

What's more, the new Servels have every convenience a woman could want! Come in today and see the beautiful new models. You'll decide it's a Servel Gas Refrigerator for you, too—this time!

STAYS SILENT . . . LASTS LONGER
Servel
The GAS Refrigerator

RAY'S BUTANE

LITTLEFIELD, TEXAS

BEST USED



CAR BARGAINS IN TOWN

- 1940 CHRYSLER
New Paint, Radio and Heater ---- \$400.00
- 1939 FORD
New Paint Job, Heater
New Engine, Good Tires ----- \$500.00
- 1939 DODGE
Completely New Upholstery
Good Tires ----- \$275.00
- 1941 CHEVROLET
Clean Car ----- \$450.00
- 1939 CHRYSLER
New Yorker, New Overdrive,
New Paint Job, New Engine,
Radio and Heater ----- \$475.00
- 1940 PLYMOUTH
Good Clean Car, New Paint
Good Engine ----- \$385.00
- 1936 CHEVROLET
Good Transportation ----- \$150.00
- 1936 PONTIAC
Good Clean Car ----- \$175.00

SOUTH PLAINS Motor Company

FINANCING ON THE SPOT
CHRYSLER and PLYMOUTH
Sales and Service

Phone 10 XIT Drive & 5th St.

Littlefield

(continued from page 1)

(continued from page 1)

cities in the Panhandle and High Plains areas

(continued from page 1)

Javces Urae Residents To Assist

Littlefield, Lamb County, Texas

Published Every Thursday Afternoon Littlefield, Texas

LAMB COUNTY LEADER

Entered as second class matter May 24, 1923, at the Post Office of Littlefield, Texas, under Act of March 3, 1879.



Advertising Rates

Given Upon Application

SUBSCRIPTIONS: \$2.50 Per Year in Lamb and Adjoining Counties; \$3.00 Per Year Outside Lamb and Adjoining Counties.

MEMBER 1949

MORLEY B. DRAKE EDITOR AND PUBLISHER

E. M. DRAKE BUSINESS MANAGER

Subscribers who change their address, or fail to get their paper, should immediately notify this office, giving both new and old addresses.

Communications of local interest are solicited, they should be briefly written, on only one side of the paper, and must reach this office not later than Wednesday noon of each week.

Any erroneous reflection upon the character, standing or reputation of any person, firm or corporation which may appear in the columns of the Lamb County Leader will be gladly corrected upon being brought to the attention of publisher.

BULL LAKE PHILOSOPHER SAYS A FOUR-ROW CULTIVATOR IS JUST AS TIRING AS ONE-ROW CULTIVATOR

Editor's note: The Philosopher on his Johnson grass farm on Bull Lake seems to be about normal this week, the following letter reveals.

I was out here the other day watching things grow and listenin to the drone of tractors runnin on my neighbors' farms and wonderin if my cark was goin under from the pull of a fish big enough to be worth the effort of yankin up on the pole, ain't no use exertin yourself unnecessarily in this kind of weather, and I got to thinkin what my neighbor, the energetic one, had to say yesterday about farm machinery.



"What will they bring out next," he wanted to know, still admirin and covetin a set of four-row tractor equipment he'd seen in town that mornin.

"First they had a walkin plow, and I can remember when they brought out the one-row ridin plow and I thought a man with one of them really had somethin," he went on.

"Then when they brought out a two-row ridin cultivator, the fellow with th one-row outfit looked up and

said the other fellow really had somethin.

"Then when they brought out tractors, with three-row equipment, the fellow with the two-row mule-drawn stuff was really envious.

"Now they got tractors with four-row equipment. What do you reckon they'll bring out next?" He walked off in a sort of a dream, like he thought manufacturers was devotin their lives to makin farmin a snap.

Now understand I pride myself on bein progressive, ain't never yet stood in the way of anybody who wanted to work harder, ain't never envied my neighbor's flashy car or 18 months time-payments, but my suspicions is that cost folks are kiddin themselves about progress.

The way I look at it is, if you're workin from sun-up to sundown with one-row equipment or four-row equipment, you're still workin from sun-up to sun-down. There may be some folks who can get some satisfaction out of goin up four rows and down another four, but to me there ain't no basic difference between that and goin up one row and down another. One may be producun more stuff than the other, but both is equally tired when they climb off the seat at sun-down, and if the bottom falls out of the price, which ain't unheard-of in farmin, one ain't much

ahead of other. Now if you used a four-row tractor to get through quicker and go fishin, it might be different, but everybody I know with four-row outfits has to work more land to justify the added expense and wind up puttin in the same hours as the one-row farmer.

Most folks, includin those in town, have lots of conveniences and contraptions, but in the final analysis the total amount of work necessary to make a livin and pay for the contraptions ain't been reduced very much by gadgets.

For a year in year out proposition, to get the maximum out of every day, I like my system better... just let things slide.

Your faithfully, J. A.

Several Pay Fines On Misdemeanor Cases In Justice Court

In the Justice Court before S. J. Farquhr Thursday and Friday last the following paid fines of \$1.00 and costs, totalling \$14.00 in each case.

Two colored men on drunken charges.

One white man for driving on wrong side of the road; and colored man for "running" a stop sign.



REUNION . . . Mary Jane Truman, of Grandview, Missouri, sister of President Harry Truman, had a warm reception for the President on his arrival in Little Rock. The President was there for a reunion with his former Battery "B" artillery buddies.

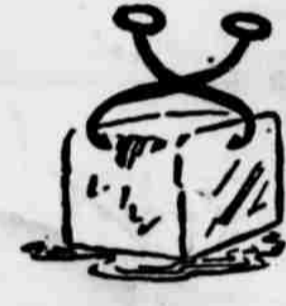

ICE PHONE 60 For Crushed Ice Or Ice Delivered To Your Home CRYSTAL ICE CO. 521 East Fifth St. Pete Parrack, Manager

The NEW 54 COTTON PLANTING SEED NOW AVAILABLE

The NEW Paymaster "54" is now available for the 1949 planting season—ready for farmers who want more profit from Cotton. This quick-maturing, high-yielding, better-staple-producing planting seed answers the demand for a variety that is tested and proved for West Texas growers.

Here's why the NEW Paymaster "54" is a money-making Cotton . . .

- EARLY MATURITY Of 25 varieties tested recently . . . "54" was first in percentage of crop harvested in a four-month period. HIGH YIELD In this same test, "54" was third among all varieties in yield per acre. BETTER STAPLE "54" ran 15/16" to 1 inch throughout West Texas, assuring a better price. TESTED FOR DRY LAND "54" has been proved successful for dry land farming as well as for irrigated Plains areas.

Be among those profit-minded farmers who demand a money-making Cotton planting seed—the NEW "54"; order your supply of the improved, state-registered "54" NOW.

IT PAYS TO PLANT PAYMASTER "54" Sold through your ginnee, your seed dealer, all branches of the Western Cottonoil Co., and at Lockview Farm, Plainview, Texas.

WESTERN COTTON OIL CO. Paymaster FORMULA FEEDS AND SEEDS

Keep Your Car In Good Shape With Proper Lubrication We do 100 percent good work and will appreciate your business. WILSON'S Magnolia Service WALLACE WILSON, Owner Across The Street From the Post Office



Dr. Woods & Armistead OPTOMETRISTS 406 LFD Drive LITTLEFIELD, TEXAS



Don't Get In This Fix We are headquarters for Strictly First Class Car and Truck BRAKE SERVICE We can do the job complete from the foot pedal to the drums, and they stay fixed when we do the job. Banks-Packwood Motors 610 East 4th St. Phone 312 LITTLEFIELD



OVER 5,000,000 TRAFFIC ACCIDENTS IN 1948 Don't wait until you are the victim of a costly auto accident. HILBUN special auto insurance will give you full protection for every accident emergency. Phone 125, or call at our office for information—gain the security that's worth many times more than the cost of the insurance! Don't Delay! HILBUN INSURANCE AGENCY Phelps Ave. and Fourth Littlefield



FOR SALE Alfalfa Hay and Bundles Also Miscellaneous Items Peyton Packing Co. LITTLEFIELD

"MICKY" AND HIS GANG



JAP "OSCAR" . . . Producer Samuel Goldwyn poses with female demon mask called "Hannya," Japan's highest film award. It was presented by the minister of education and governor of Tokyo to honor the movie "The Best Years of Our Lives."

Local Airmen Invited To Attend Portales Pilots Breakfast July 24

Leaves Saturday To Attend Managers of C. School

Pat Mann, Secretary-Manager of the Littlefield Chamber of Commerce left Saturday to attend the South-west Chamber of Commerce Institute in Dallas, which opened Sunday and will be in session until this coming Saturday.

The school, which is for Chamber of Commerce Managers, is being held at the Baker Hotel, Dallas.

Following the session examinations are given, and after completing three different year's work, certificates from the Institute are awarded. This is the second year Mr. Mann has taken the work.

MORTON DOWNS MULESHOE IN FINAL GAME OF SEASON

Morton's American League junior baseball team won a close, 19-18 victory at Morton Thursday over Mule-

shoe in the final game of the season. Muleshoe led until the seventh frame when the locals drew abreast of the opponents and then went ahead. Unlike the earlier innings, there was no scoring in the final two frames.

It was Forton's second win against four defeats.

June Rainfall Is Reported

Boys with rain gauges reported the following amount of rain in Lamb County for June, 1949.

Earth	3.53 inches
Springlake	4.63 inches
Olton	8.77 inches
Spade	3.6 inches
Sudan	2.71 inches
Amherst	2.57 inches

The 37 year average for the first 6 months of the year was 8.43 inches and the average for the 1st six months of this year is 14.28 inches. Only four years in the last 37 years have exceeded the average for June, 1949. These years were:

1913	5.88 inches.
1921	7.71 inches.
1932	5.66 inches.
1938	5.89 inches.

which will be held Wednesday, Thursday and Friday, July 27, 28 and 29.

A cotton machinery show will be held in the Automobile building at the State Fair Wednesday morning, July 27, following which the Cotton Congress will move to the Baker Hotel for Thursday and Friday program, where outstanding exhibits of

cotton and cotton seed products will be on display. An attendance of between four and five thousand are expected.

Cotton Research Congress At Dallas July 27, 28 and 29

The Littlefield Chamber of Commerce received last week a letter from the Dallas Booster group extending an invitation to this city to send representatives to the Annual Cotton Research Congress at Dallas,



ROYAL . . . Dowager Queen Mary, arbiter of British nobility for two generations, passed her 82nd year recently and presented this picture of well-preserved royalty as she went to luncheon with her family.

J. R. (BILLY) HALL
ATTORNEY-AT-LAW
PHONE 333 — LITTLEFIELD, TEXAS

EVINS CLEANERS
—AND—
TAILOR SHOP
LITTLEFIELD, TEXAS

EXPERT CLEANING AND PRESSING
MEN AND LADIES SUITS, COATS AND
SLACKS TAILORED TO ORDER

316 Phelps Phone 250

HERE'S THE LOWER-PRICED CAR MILLIONS HAVE WAITED FOR!



New Wayfarer Two-Door Sedan

The New **DODGE WAYFARER**

with great fluid Drive—"Get-Away" Engine
Knee-Level Seats—Full Floating Cradled Ride
Safe-Guard Hydraulic Brakes—Safety Rim Wheels
Super-Cushion Tires . . . at no extra cost!

Treat your eyes to something special in style and beauty . . . and your pocketbook to the biggest car value in years!

In the new Dodge Wayfarer you get roominess for six . . . with elbow room for all. You get room to stretch legs, room for your head and hat . . . seats that are knee-level to support your body in relaxing comfort.

You get the flashing pick-up of the more powerful Dodge "Get-Away" engine . . . plus the proven smoothness of Dodge All-Fluid Drive.

Nimble as a polo pony, the 115-inch wheelbase Wayfarer is easy to maneuver in traffic . . . easy to handle in tight parking.

Come in today. See this luxurious new Wayfarer—backed by the priceless Dodge reputation for delivering years of satisfying, money-saving miles. And remember—the Wayfarer costs just a few dollars more than the lowest priced car.



NEW WAYFARER ROADSTER—the smart good looks of a convertible without the high price tag! New light-weight top easily raised or lowered. Plexiglas windows go on or off in a jiffy.



NEW WAYFARER BUSINESS COUPE—the personal car with amazing storage space behind front seat, huge luggage compartment under rear deck. Lower in price yet every inch a dependable Dodge!

COME IN . . . find out about AMAZING LOW PRICES

Start just a few dollars more than the lowest priced cars

GARLAND MOTOR CO.

29 PHELPS AVE.

LITTLEFIELD, TEXAS

WHEN SECONDS COUNT...



The new Fisk Safti-Flight with its extra-thick, extra-tough tread carries you for thousands of extra miles. Quick, safe stops! Positive control! Maximum comfort! They're all yours with the new Safti-Flight. Quantity limited . . . see it today!

FISK Safti-Flight
THE SAFETY STRIPE TIRE

Garland Motor CO.

Phone 138

Littlefield

Sod House News

Mr. White Jr. and wife spent Wednesday in the home of Mrs. Harriet White. Mr. and Mrs. White are from Matador. They have recently moved to Matador from Clovis N. M.

Misses Verlie Jo and Laverne Gregson were Thursday and Friday visitors in the home of Misses Vernel Pugh and Mildred Gregson.

Mr. and Mrs. R. J. Dowell left to return home to Oklahoma City after a 2 week visit with Mr. and Mrs. W. H. Priddy. Mrs. Dowell will be

remembered as the former Miss Billie Sue Priddy. Their son stayed with Mr. and Mrs. Priddy for a longer visit.

Mr. and Mrs. Clarence Talley and Mrs. Roddam from Los Angeles California have been visiting Mr. and Mrs. S. L. Fielson the last week.

Iris Marie Ellis from Lovington N. M. is visiting with Mr. and Mrs. W. E. Priddy. Iris Marie is the sister of Mrs. Priddy.

Mr. and Mrs. Henry Atkinson were Sunday visitors in the home of W. C. Atkinson at Needmore.

Mr. and Mrs. John Cope, Mr. and Mrs. Bill Workmen, and Mr. W. H. Farzier attended an ice cream party in the home of Mr. and Mrs. John Sterr, on July fourth.

Miss Elouise Fugh of Lubbock was a week-end visitor of Mr. and Mrs. K. E. Gregson. Misses Maxine Gregson and Vernel Pugh accompanied her back to Lubbock for a visit with Mr. and Mrs. W. T. Drury, and Mr. and Mrs. E. W. Mahaffey and family.

Mr. and Mrs. R. L. White left Monday

New Business To Open At Sudan

Adding to the endless chain of new business ventures being started in Sudan, was the announcement there last Thursday by O. L. Shannon that construction work had started on a 40-acre tract of land acquired from John Dean adjoining the Shannon Granaries for a power Compress Plant. The new business will be known as the Shannon Compress. The compress to be erected will be capable of baling 100 bales of cotton per hour.

To Employ 25 to 30 Men

According to Mr. Shannon a working force of between 25 and 30 men will be

required to operate the new compress with additional men to be put to work as the need arises. It is planned to operate the plant during cotton season on a 24-hour schedule.

Complete equipment for the new business has been purchased and is arriving daily in Sudan. "The plant will be completed by the last of September in plenty of time to take care of the company's customers in this area for the currently expected bumper cotton crop," said Shannon.

The Union Compress & Warehouse Company operate in Sudan one of the largest and finest compress storage plants on the South Plains although they are not equipped to do actual compress work.

Girls More Carefree Thanks To 2-Way Help

What to do for woman's oldest problem, functional monthly pain? Many a girl and woman has found the answer in CARDUI'S 2-way help. You see, CARDUI may make things lots easier for you in either of two ways: (1) started 3 days before "your time" and taken as directed on the label, it should help relieve functional periodic pain; (2) taken throughout the month like a tonic, it should improve your appetite, aid digestion, and thus help build up resistance for the trying days to come. CARDUI is scientifically prepared and scientifically tested. If you suffer "at those certain times", get CARDUI today.

\$5000.00 Polio Protection

POLIO INSURANCE, INCLUDING

- * Lukemia
- * Small Pox
- * Encephalitis
- * Scarlet Fever
- * Spinal Meningitis and * Tetanus
- * Diphtheria

Medical Expense Policy for any of the mentioned diseases and Protects each member of the family up to \$5,000.00.

Any person from one day old and under the age of 60 may be covered by this policy.

You select your own hospital and doctor.

Premium: \$5.00 per year for individual,
\$10.00 per year for entire family.

Keithley & Co.

INSURANCE

Phone 62

Littlefield



MAIL AND FEMALE . . . This lass is Barbara Ann Grosshreis who, at 22, is the youngest postmaster in New Jersey and possibly in the nation. She has been nominated for the job at Crosswicks, N. J., but has served in the position on a temporary basis for the past year.



"HE'S A BUM" . . . Umpire Jim Henchik slows down Washington catcher Al Evans who, slightly exasperated, wanted to hang one on Indian Manager Lou Boudreau. Boudreau had accused the Washington pitcher of deliberately trying to hit a batter.

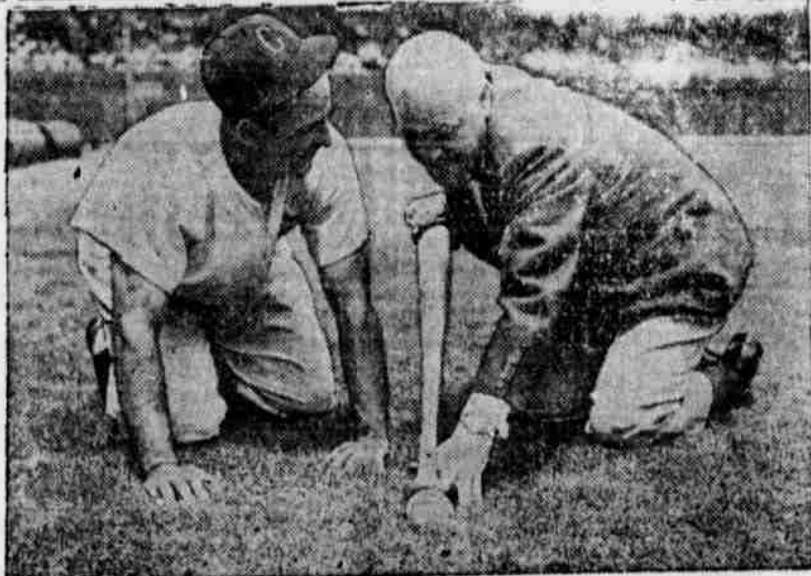

FAVORITES OF FATHER TIME . . . Luke Appling, ancient but able shortstop of the Chicago White Sox, takes a lesson on how to play his "position" from Willie Hoppe, billiard wonder, who was a world champion before Appling was born. Still the world's three cushion titleholder, Hoppe won his first world's crown in January, 1906. Lascious Luke Appling has been with the Sox for 10 years, and is still going strong.

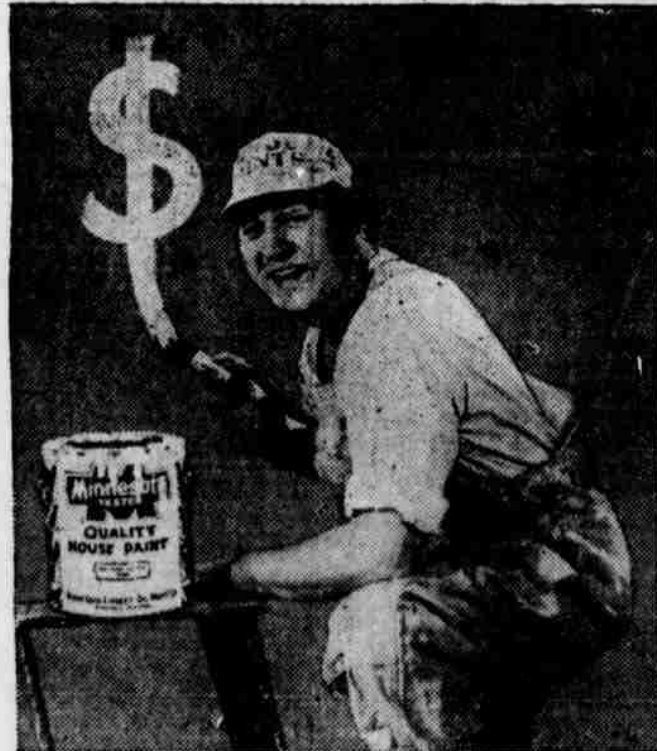

PAINTING DOLLARS

We painters do more than just apply paint—we actually paint dollars on your property. That's why we like to use high quality paint—the kind that gives the customer most for his money; the kind that stands up longer—Minnesota Brand paint for instance . . . it's more economical because you need fewer paint jobs during the life of the property.

Paint Now! Take Up to 36 Months to Pay NOTHING DOWN

Beautify, preserve, protect your property now. Paint it, inside and outside. We will furnish all the paint and materials needed and pay your painter for his work. All charges will be put on one bill.

WM. CAMERON & CO.

HOME OF THE COMPLETE BUILDING SERVICE

Littlefield

Phone 85

Thousands of AMERICANS NEED VITAMINS

DO YOU?

THEN TRY **One-A-Day (BRAND) Vitamins**

Get a package of genuine ONE-A-DAY (brand) Multiple vitamin capsules. They cost only \$2.00. Take one each day for 60 days, if you are not entirely satisfied, return the empty package to your druggist and he will refund your money. Remember, vitamins help keep your energy, nerves and digestion up to par. Money back if not delighted. Ask your druggist for genuine ONE-A-DAY (brand) Multiple Vitamin Capsules, made by Miles Laboratories. Look for the figure "1" on the blue package.



A Change is in Order...

VISITORS	6	8
TIGERS	0	0

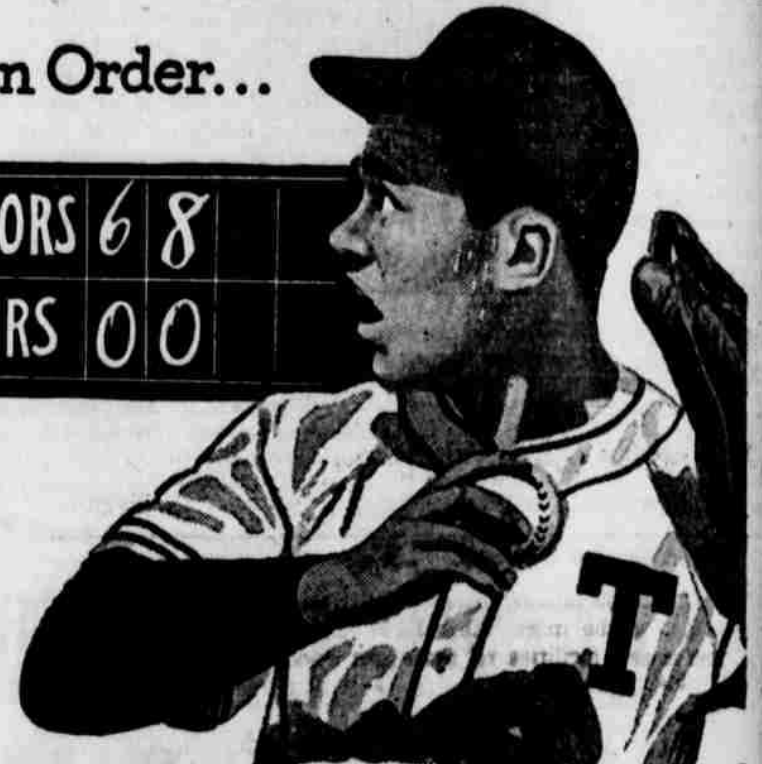

Change to OIL-PLATING!

A Winner! . . . Stay ahead of engine wear by OIL-PLATING with Conoco Nth Motor Oil. The exclusive additive in Conoco Nth holds an extra shield of lubricant right to the moving parts—OIL-PLATES them against wear.



Gentle Starting! . . . Even after standing all night, OIL-PLATING is still up there on the cylinders. It can't all drain down! No grinding "dry-friction" starts with OIL-PLATING!



Lasting Power! . . . Another additive in Conoco Nth protects your engine against sludge and carbon. Preserve that new-car power with Conoco Nth.



Longer Life! . . . An OIL-PLATED engine means more miles between repairs—peak performance year after year. So, for protection—for power—for performance—your best buy is Conoco Nth Motor Oil.

Oil-Plate today at your **Conoco Mileage Merchant's!**

Copyright 1949, Continental Oil Company



WE'RE READY TO SERVICE YOUR CAR
For The Greatest Satisfaction In Spring and Summer Driving
and We Will Greatly Appreciate Your Business.

DIERSING CONOCO STATOIN

200 Phelps Ave.

LITTLEFIELD

Phone 200

AT McCORMICK'S

WATER PUMPS--New Guaranteed

- Chevrolet 29-36 \$4.95
- Chevrolet 37-48 \$6.95
- All Ford Cars \$3.95
- Ford Truck \$4.95
- All Models-Buick, Pontiac, Olds . . . \$7.50

Ask us about the new 8.2 Cu. ft. Philco Refrigerator we are giving away **FREE**

Saturday, July 30

BURD and HASTINGS RINGS

At **Cutrate Prices**

McCORMICK BROS.

Auto Parts & Hardware

AT CUT RATE PRICES

Main Street

Littlefield

SPADE NEWS

B.T.U. Weiner Roast
Monday, July 4, a weiner roast was given at the home of Mr. and Mrs. Joe Dunn and family for the B.T.U. Class.

Those present were Dolores Tindal, LaNell Tindal, Nell Wiley, Jane Wiley, Wanda White, Dolores Turner, Joy Emmons, Arwin Turner, Tommy Hamilton, Dennis Dunn, Danny Dunn, Don Tindal, Allen Dunn, Mr. and Mrs. Sam Tindal, Rev. and Mrs. F. M. Wiley, and Mr. and Mrs. Joe Dunn.

Several games were played and everyone had an enjoyable time.

Refreshments of hot dogs, potato chips, marshmallows, Koolaid, cake and ice-cream were served.

Visit Relatives
Mr. and Mrs. Clarence Anderson and children spent the week end visiting with relatives in Pampa, Texas.

Visit in Hobbs
Mrs. Junior Black and son, Charles Tommy Whooten and Billie Whooten spent the week end visiting relatives in Hobbs, N. M.

Condition Improved
Mrs. Joe Dunn is reported to be feeling better after fracturing her

leg in a fall last week.
Visit in Hamlin
Mr. and Mrs. Sam Tindal and children spent last week end visiting with relatives in Hamlin, Texas.

Have Tahoka Visitors
Mr. and Mrs. Floyd Davis and children of Tahoka, Texas spent Sunday visiting with Mr. and Mrs. Henry Basham and family.

Visit in Adams Home
Mr. and Mrs. J. L. Phipps and children of Bula, Texas, spent Sunday visiting with Mr. and Mrs. Robert Adams and family.

Have Guests
Mr. and Mrs. B. D. Morgan and family had as Wednesday guests, Mr. and Mrs. Frank W. Dent of Sudan.

Saturday guests were Mrs. Morgan's aunt and cousins, Mrs. Jim

Roberson and Mrs. Jack Timberlake and children of Levelland, and Mr. and Mrs. Floyd Roberson of Turkey, Texas; also Sunday visitors were, Mr. and Mrs. Amos Nelson and family of Sterley, Texas.

Shallowater Visitors
Rev. and Mrs. E. H. Conston had as Sunday guests their daughter and family, Mr. and Mrs. H. J. Brown and children of Shallowater, Texas.

Condition Improved
Mrs. Perry Coffey, who has been a patient in the Amherst Hospital for several days, was brought home Saturday, and her condition has greatly improved.

Home Over Weekend
Joe D. Greer, who has been work-

ing in the wheat harvest at Pampa, visited Mr. and Mrs. H. R. Wallace Sunday. Other visitors were: L. B. Robertson and Mr. and Mrs. Dewite Robertson and daughters of Lakeview, Texas.

Amarillo Visitors Here
Mrs. Joe Dolen and son of Amarillo and another niece of J. J. W. Coffey visited with Mr. Coffey Monday. The Amarillo visitors are also visiting with M. and Mrs. Perry Coffey and family.

Littlefield Visitors
Mr. and C. H. Byars and family had as their Sunday afternoon guests Mr. and Mrs. Savage and Miss Albie Cooper of Littlefield.

Visitors in Wallace Home
Mr. and Mrs. Clyde Rutledge and daughter, Voncille, and Clydene of Lubbock, and Mrs. Rutledge's mother Mrs. I. W. Thomson of Abilene, Tex-

handle was home over the week end. He left Monday morning for Kansas where he will continue working at the harvest.

VISIT PARENTS HERE

Pfc. Lonnie M. Goolsby, Jr., of the Armament Division, who is stationed at Lowry Air Base, Denver, Colo., arrived recently on a short furlough to visit his parents, Mr. and Mrs. L. M. Goolsby. He left Monday of last week to return to his base.

Pfc. Goolsby has been in the service since January 13, last.

His mother received a telegram Tuesday to the effect that he arrived O.K. Monday night. He drove through with two other young men from Lowry air base.

We're Building to Meet

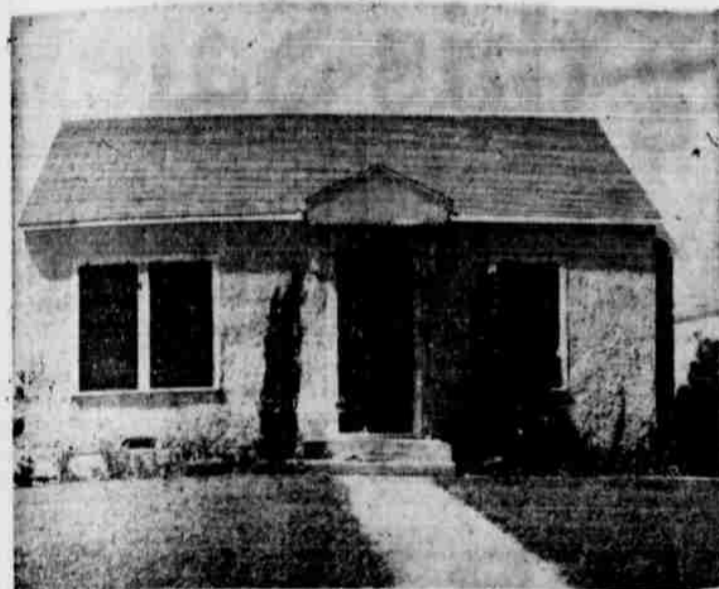

Your Natural Gas Needs

To keep facilities and service abreast of the rapid development of West Texas, we are continuing an accelerated improvement and expansion program.

This year West Texas Gas Company will invest over \$2,225,000.00 in new facilities to maintain good gas service and also extend gas service to new customers.

Shown above is the new home of Mrs. O. C. Higgins. She is one of many new customers now enjoying natural gas service, at a saving over former fuel costs.

The 1949 improvement and expansion program is in addition to the more than \$2,280,000.00 we invested in 1948 in new facilities to maintain good gas service, high in quality, low in price . . . the best bargain in the family budget.

West Texas Gas Company

HELPING BUILD WEST TEXAS SINCE 1927



Chrysler's 1949 convertible coupe makes its bow to the public. The New Yorker model, shown here, accommodates six passengers comfortably. It is on a longer 131 1/2-inch wheelbase and has a Prestomatic Fluid Drive Transmission. An electro-hydraulic mechanism lowers or raises the top in 15 seconds or less. The convertible coupe is available in 14 body colors, six types of upholstery and three color options for the top. The convertible also is obtainable in the Royal series.

Sell It Through The Leader Want Ads



From where I sit ... by Joe Marsh

Windy Sure "Stopped The Show"!

The other night a bunch of us were over at Judge Cunningham's watching a swell vaudeville program on his new television set. It came in fine, but just once, the screen got a little streaky.

Before the Judge could touch the knob to bring it into focus, old Windy Taylor starts fooling around with the antenna connection. "I can fix that!" he says.

Windy fixed it all right. He "stopped the show" for us, and Buzz Ellis had to come over and do a \$20 repair job. I understand

Windy feels so bad, that he's paying the bill and has apologized to the Judge for acting so smart.

From where I sit, it pays to practice a little restraint whenever we get the urge to meddle. Whether it's television or a person's right to enjoy a temperate glass of sparkling beer now and then—let's get a good clear "picture" of the real situation before we cause more harm than good.

Joe Marsh

Copyright, 1949, United States Brewers Foundation



END OF THAT LONG CHASE . . . Everybody exhale. Rita Hayworth and Aly Khan have reached the end of their courtship and are now blissfully wedded and pursuing a modest honeymoon on the continent. This photo (just one of thousands) was made as they strolled under an archway at Aly's Chateau de l'Horizon after their civil marriage ceremony. They were wed by the Communist mayor of Vallauris, a little village about two miles from the Mediterranean coast.

Dr. E. F. Kelton CHIROPRACTOR

Dr. Kelton has been an active Chiropractor for 36 years. If you are sick, see Dr. Kelton for the BEST in Chiropractic Science.

415 East Seventh St.

Littlefield

PHONE YOUR OLDSMOBILE DEALER



Make a Date with the "88"

LOWEST-PRICED "ROCKET" ENGINE CAR!

Just call your Oldsmobile dealer's number—and you'll have a date with the "hottest number" on the highway! That's the Futuramic "88"—the car motorists everywhere are talking about. They're excited by the "88's" exclusive combination of "New Thrill" features: That spectacular, gas-saving power plant, the "Rocket" Engine! A brilliant new Body by Fisher—roomy, comfortable, yet more compact! Hydramatic Drive*—for effortless motoring ease! Futuramic styling—panoramic vision—and much, much more. It's the most modern, the most exciting car you've ever known! But to appreciate the "88," you'll have to take its wheel! You'll have to try its fleet flexibility—its spirited eagerness—in every highway situation! And your nearby Oldsmobile dealer is ready and willing to arrange this "drive of a lifetime." So find his telephone number below. Call him today. And soon you'll know the most thrilling "New Thrill" of all—a demonstration date with the Oldsmobile "88!"



*Hydra-Matic Drive standard equipment on Series "88" and "88" models, optional at extra cost on "70." White sidewall tires optional at extra cost.



FRISCH CUB . . . Frankie Frisch, newly appointed manager of the Chicago Cubs, buttons his shirt in dressing room at Wrigley Field. Frisch succeeds Charley Grimm, who became a club vice-president.

Arthritis Pain

For quick, delightfully comforting help for sores and pains of rheumatism, arthritis, neuritis, lumbago, sciatica, or neuralgia try Doan's. Works through the blood. First dose usually starts alleviating pain so you can work, enjoy life and sleep more comfortably. Get Doan's at drugist today. Quick, complete satisfaction or money back guaranteed.

That Nagging Backache

May Warn of Disordered Kidney Action

Modern life with its hurry and worry, irregular habits, improper eating and drinking—the lack of exposure and inattention—throws heavy strain on the work of the kidneys. They are apt to become over-taxed and fail to filter excess acid and other impurities from the life-giving blood. You may suffer nagging backache, headache, dizziness, grating up nights, leg pains, swelling—feel constantly tired, nervous, all worn out. Other signs of kidney or bladder disorder are sometimes burning, scanty or too frequent urination. Try Doan's Pills. Doan's help the kidneys to pass off harmful excess body waste. They have had more than half a century of public approval. Are recommended by grateful users everywhere. Ask your neighbor!

DOAN'S PILLS

FUTURAMIC

OLDSMOBILE A GENERAL MOTORS VALUE

PHONE YOUR NEAREST OLDSMOBILE DEALER

JONES MOTOR & TRACTOR CO.

East Eighth St. and Highway 51

Littlefield, Texas

Phone 448-M

West Texas Cities To Take Water Fight To National Congress

A campaign to take the West Texas municipal water fight to the National Congress has been activated by the West Texas Chamber of Commerce, with a series of letters to national and local officials, Chamber of Commerce Managers and editors.

The letter accompanies a report just made by WTCC Manager D. A. Banded on the West Texas water shortage damage, under publication of the Hoover Commission domestic water recommendations.

"In support of your Recommendation No. 1 on priority of use of multi purpose reservoirs—as contained in your Commission's report to the Congress on Federal Business Enterprises—the enclosed analysis and report on 'West Texas Water Shortage Damages and Application of the Hoover Commission's Domestic Water Recommendations' has been made' Banded wrote to Mr. Hoover. "The report is an effort to show that lack of domestic water is truly a menace to public welfare equivalent to flood damages and that the adoption of your recommendation would certainly contribute greatly to the welfare of our people everywhere, including municipal corporations.

"There is widespread and militant support in this West Texas territory and all of Texas of your municipal water priority formula and our purpose is to campaign in Washington for the adoption of your commission's majority recommendation."

To other officials Banded pointed out that although the WTCC report expresses the organized thinking

of West Texas territory on surface water problems, it now is expressing a national viewpoint because of the Hoover recommendations.

In activating the program local chambers have been asked to study it and pass resolutions calling upon a revision of the federal dam building criteria, which would permit construction of dams with municipal water as the motivating factor.

As chairman of the WTCC Water Resources Development Committee, R. F. Wagstaff has called on all West Texas mayors to give support to the program. Wagstaff was one of the authors of the Wagstaff-Woodward bill passed in 1931, giving domestic water users first priority in Texas.

"This is a challenge to you to give us your personal and official endorsement of this report and do something big for your town," Wagstaff wrote the mayors.

NEW GYMNASIUM

Anton High will have a new 2,000 seat gymnasium for its home basketball games next season.

A contract for the \$99,000 structure, to be made of tile with fire-proof brick on the outer surface, has been let, and construction will start within a few days.

The contracting company, Midland Home Loan Finance corporation, has agreed to have the gymnasium ready for use within 120 work days.

Rodeo Scheduled At Monahans July 27, 28, 29 and 30

Grandstands were going up this week as the \$50,000 Monahans rodeo arena gets the final touches in preparation for the World's Championship event scheduled here on July 27, 28, 29, and 30. All shows will be night performances.

The stands, when completed, will seat 7,500 people with enough additional parking space to accommodate an over all crowd of 12,000, "Tex" Sumner, chairman of the local publicity committee, said.

The Monahans organization is affiliated with the Rodeo Cowboys Association of America and will be managed by Frank Mariani of Ranger, former holder of the World's Championship Cowboy title.

Mariani supervised the construction of the chutes, pens and corrals and they are designed along the lines best suited to riders and stock alike.

One of the best rodeo shows ever produced has been lined up by Mariani for the initial Monahans event.

It includes Don Wilson of Tulsa, Oklahoma and Billy Buschbom of Topeka, Kansas in trick roping events; Paul Bond of Carlsbad, New Mexico and Don and Virginia Wilcox and Ruth Mariani, trick riders.

Buschbom's Golden Horse act, also on the program, is said to be one of the top rodeo attractions of the country.

Johnnie Miller of Vernon will stage his famous bull fight and other clown acts are included. Dittman Mitchell will handle the announcing over the public address system.

NEW C. OF C. MEMBER

Among the new members of the Littlefield Chamber of Commerce is J. Clyde Phillips, who recently purchased the DeLano Cafe.



"Drop Me Off at TAYLOR'S STUDIO That's The First Place I Want To Go— I Get My First Picture FREE"

WINTROATH PUMPS

4 To 16 Inch

CHRYSLER-CADILLAC-BUICK AND FORD INDUSTRIAL MOTORS

16" Gas Line Pipe Available

12 Hour delivery on pumps or other equipment

We Do Irrigation Water Well Drilling

Get Our Estimate on a Turnkey Job

Kirkland & Ware Pump Co.

820 East 4th Street

J.D. Kirkland L.E. Ware Phone 490-J



This BEAR identifies OUR STATION

FAMOUS HAPPY BEAR is the outstanding symbol of safety inspection and correction equipment for all motor vehicles. This nationally known Bear trademark identifies our authorized Bear equipped station. It is your guarantee that all safety inspection and correction work on your car will be handled carefully and accurately.

Hard steering, excessive tire wear and wander are signs of a misaligned front end. These troubles can be quickly and accurately corrected on our Bear Equipment. Drive in today for a safety inspection. It's FREE.

Identify our station by this Bear Sign - Symbol of SAFETY SERVICE.

Banks Packwood

Lincoln-Mercury Sales and Service

Littlefield Phone 312

During this Sale a New Low Price

on the tire that built GENERAL'S reputation for high mileage and safety



\$11.85 AND YOUR OLD TIRE 6.00 x 16 PLUS TAX

FAMOUS Dual Grip

General's Lifetime Guarantee!

- Come In—Compare all these General Tire Quality Features
- ★ LONG MILEAGE
 - ★ EXTRA STRENGTH
 - ★ DOUBLE GRIP TREAD
 - ★ SAFETY TRACTION
 - ★ EASY RIDING COMFORT



CLEAN and COOL

A clean engine, free of power-robbing, gummy sludge and carbon deposits, is naturally a cooler, smoother-running motor that's easier on gasoline and oil. Keep your motor clean with 100% Pennsylvania Veedol Motor Oil! Veedol helps keep rings free . . . compression high . . . reduces corrosive acids that attack vital engine parts and gives your motor the famed "Film of Protection." Change to clean, fresh Veedol today . . . feel the difference in improved summer performance!

VEEDOL

THE WORLD'S MOST FAMOUS MOTOR OIL

FAMOUS MAKES NEW CAR TAKE OFFS

Traded in on new General Super Squeegees. Some driven a few blocks, some a few miles. Yours now at sensational savings! Also guaranteed used tires.

UP TO 50% OFF NEW TIRE PRICES

ASK US ABOUT OUR FREE TUBE DEAL

Get extra safety extra stability at no extra cost

BARGAIN SPARES

and used tubes. Just what you need in an emergency. Plenty of them here with plenty of miles left in them.

FROM \$1.00

DENNIS JONES

Tire Store & Service Station

On the Curve At Highways 51 and 84

LITTLEFIELD PHONE 111

BANKS-PACKWOOD MOTORS

LINCOLN --- MERCURY Sales and Service

610 East 4th St. Littlefield Phone 312

ATTEND THE CHURCH OF YOUR CHOICE

You Are Cordially Invited
To All Services

CHURCH SERVICES

ANNUAL LUTHERAN CHURCH
Church of the Lutheran Hour
417 West Third Street
H. A. Heckmann, pastor
Worship every Sunday morning at 11:00 a.m.
Sunday School, and Junior and Bible Classes at 10:00 a.m.
Children's instruction class every Wednesday at 4 p.m. and Saturday at 10 a.m.
Young People (Walther League) on the 1st and 3rd Wednesdays every month.
Sunday School Teachers meet on the 2nd and 4th Wednesdays of every month.
Lutheran Hour every Sunday night at 8:00 p.m. over KVOV.
A friendly church with a message invites you.

EARTH BAPTIST CHURCH
Rev. Bruce Giles, Pastor
Sunday School—10 A. M.
Morning Church Service—11 A. M.
T. U.—7:45 P. M.
Evening Church Service—8:45 P. M.
Wednesday Mid-Week Prayer Service—7:15 P. M.
W. M. S. Circles—Thursday, 8:30 P. M.
Young People Organization, Thursday afternoon, 8:30 P. M.

STREET CHURCH OF CHRIST
Norman Gipson, Minister
Amherst, Texas
Sunday morning service, 10:30.
Sunday evening service 8:30 p.m.
Monday evening service 8:30 p.m.
Radio Program over KVOV each day through Friday at 6:45 A.M. each Sunday afternoon at 3:30.

FIRST METHODIST CHURCH
C. A. Long, Pastor
Sunday School, 10 a. m.
Worship Service, 11 a. m.
Scholastic Youth Fellowship, 7 p. m.
Evening Worship, 8 o'clock.
Welcome to all.

LITTLEFIELD DRIVE CHURCH OF CHRIST
Bro. Harold A. Collard
Sunday School 10 A. M.
Worship Service 10:45 A. M.
Young People's Class 6:30 P. M.
Bible Study—Monday 2:30 P. M.
OLTON BAPTIST CHURCH
CHESTER WATT, Pastor
Sunday School, 10 a. m.
A. Dalton, Supt.
Worship service, 11 a. m.
Training Union, 6:30 p. m.
E. Miller, Director.
Worship Service, 7:30 p. m.
W. M. S., Monday, 2:30 p. m.
Jack Estes, President.
Worship Services each Wednesday at 8:00 p. m.
You are cordially invited to attend.

CHURCH
6 Miles South of Littlefield
On the Payment
Rev. W. L. Brian, Pastor
Sunday School 10 A. M.
Morning Worship 11 A. M.
Training Union 7 P. M.
Evening Worship 8 P. M.
Mid-Week Prayer Meeting, Wednesday night 7 o'clock.
W. M. U. Monday afternoon 2:30 o'clock.
If you would like to worship in a country church, we would be glad to have you.

LUM'S CHAPEL BAPTIST LITTLEFIELD MISSIONARY BAPTIST CHURCH
XIT Drive and 8th St.
Rev. Weldon B. Meers, Th. M., Pastor
Sunday School, 10 a. m.
Morning service, 11 o'clock.
Evening service, 8:30 o'clock.
Wednesday prayer service, 8:30 p. m.

THE CHURCH OF GOD
Sudan, Texas
Rev. Jerald Fox, Pastor
A. B. M. Wednesday, 8:30 p. m.
V. L. B., Friday, 8:30 p. m.
Sunday School, 10 a. m.
Sunday night services, 8:30 p. m.
A welcome to all.

The Assembly of God Church
209 North Morse St.
H. M. Reeves, Pastor
Sunday School 10 A. M.
Preaching 11 A. M.
Evangelistic Service 7:30 P. M.
C. A. Service 7 P. M.
Wednesday 7:30 P. M.

BULA METHODIST CHURCH
Rev. W. O. Taylor, Pastor
Sunday School, 10 a. m.
Preaching, 11 a. m.
Evening Service, 7 p. m.
(Special music).

SEVENTH DAY ADVENTIST
9th Street
Rev. L. F. Webb, Lubbock, Pastor
Sabbath School 10:00 A.M.
Preaching 11:00 A.M.
Every Saturday morning.

SACRED HEART CHURCH SERVICE
Rev. F. M. Higgins
Every 1st, 3rd and 5th Sunday.
Mass at 10:00 o'clock.
Second and Fourth Sunday at 8:00

CHURCH OF CHRIST
Bula, Texas
Lewis Garnett, Minister
Sunday Morning Classes 10:00.
Sunday Morning Worship, 11:00.
Sunday Evening Classes 7:00.
Sunday Evening Preaching 7:45.
Tuesday, Ladies Bible Class, 3:00.
Wednesday Evening Classes, 7:00.

CHURCH OF GOD
900 Block, East Eighth Street
T. N. Minix, Jr. Pastor
Sunday School, 10 a. m.
Morning Worship, 11 a. M.
Young Peoples' Meeting, 6:45 p.m.
Evening service, 7:30 o'clock.
Mid-week service, Wednesday, 7:30 p. m.

FIRST METHODIST CHURCH
Amherst, Texas
Elmer Crabtree, Pastor
Church School, 9:45 A. M.
Morning Worship, 11 A. M.
Group Meetings 6:30 P. M.
Evening Worship 7:15 P. M.
Prayer and Song.
Eervice Wednesday, 7:30 P. M.
Women's Society of Christian Service, Monday 2 P. M.
"The Church With a Welcome."

FIRST BAPTIST CHURCH
Enochs, Texas
Rev. Harold Ingraham, Pastor
Sunday School, 10 a. m.
Preaching Service, 11 a. m.
B. T. U., 8 p. m.
Midweek Service, Wednesday, 8 p. m.
G. A.'s, R. A.'s, Y. W. A.'s, Sunbeams, and Jr. Brotherhood, Wednesday.

FOURSQUARE GOSPEL CHURCH
Mrs. Ruth Zimmerman, Pastor
Sunday School, 10 a. m.
Sunday worship, 11 a. m.
Crusaders' service, 7 o'clock.

FIRST PRESBYTERIAN CHURCH
Corner XIT Drive & 5th St.
Rev. Carter McKemy, Pastor
Dr. B. W. Armistead, Sunday School Superintendent.
Sunday School at 10.
Morning Worship at 11.
Westminister Fellowship, 6:30.
You are cordially invited to the services of this church.

FIRST BAPTIST CHURCH
Spade, Texas
Rev. F. M. Wiley, Pastor
Sunday School 10 A. M.
Morning Worship 11 A. M.
Training Union 7:30 P. M.
Evening Service 8:30 P. M.
Wednesday Evening Service, 8 P. M.
Women's Missionary Society, Tuesday 4 P. M.
You are cordially invited to the services of this church.

CHURCH OF THE NAZARENE
909 Phelps Avenue
Rev. Odell Harris, Pastor
Sunday School, 10 a. m.
Preaching, 11 a. m.
N. Y. P. S., 8 p. m.
Evangelistic service, 7:15 p. m.
Prayer Meeting, Wednesday, 8 p. m.
W. F. M. S., Tuesday, 2:30 p. m.

THE SALVATION ARMY
Lieut. O. C. Salmon, Officer in Charge

Sunday School, 10 a. m.
Young Peoples' Meeting, 7 p. m.
Evangelistic Service, 8 p. m.
Preparation Class, Tuesday evening, 7:30 o'clock.
Soldier's Meeting Tuesday evening, 8 o'clock.
Home League, Wednesday afternoon at 2 o'clock.
Meeting, Thursday night, 7:30 o'clock.
Open Air Meeting, Saturday night, 7 o'clock.

CHURCH OF CHRIST
Fieldton, Texas
Bro. Lowell Paden, Minister
LORD'S DAY SERVICES
Bible Classes 10 A. M.
Sermon 11 A. M.
Lord's Supper 11:45 A. M.
Classes 7:00 P. M.
Sermon 8:00 P. M.
WEDNESDAY — Classes 7:30 P. M.
THURSDAY —
Men's Training Class, 7:30 P. M.
A Warm Welcome Awaits You.

ST. MARTIN'S LUTHERAN CHURCH
Rev. C. Schulte, Pastor
Every Sunday:
Sunday School: 10:15 A.M.
Divine Worship: 11:00 A.M.
Everyone is welcome to worship with us.

CHURCH OF CHRIST
Amherst, Texas
W. B. Taylor, Minister
10 a. m., Bible Classes.
11 a. m., Sermon.
11:45, Lord's Supper.
7:15 p. m., Sermon.
Wednesday, 7:15, Bible Study.
Radio sermon over KVOV Wednesday, 9 a. m.
A warm welcome awaits you.

FIRST BAPTIST CHURCH
Littlefield, Texas
Lee Hemphill, Pastor
Sunday School, 10:00 a. m.
Morning Preaching Service 11:00 a. m.
Training Union, 7:30 P. M.
Evening Preaching Service

W. M. S. Monday, 3:30 p. m.
Subearns, Monday, 3:30 p. m.
SPRINGLAKE BAPTIST CHURCH
C. T. Jordan, Pastor
Sunday School, 10 A. M.
Morning Service 11 A. M.
Training Union 7 P. M.
Evening Service 8 P. M.
W. M. S., Monday, 3 P. M.
R. A.'s and G. A.'s, Monday 5 P. M.
Midweek prayer service, Wednesday 7:30 P. M.

FIRST BAPTIST CHURCH
Whitharral, Texas
Rev. Howell Verner, Pastor
Sunday School, 10 a. m.
Morning worship, 11 o'clock.
Training Union, 7:30 p. m.
Evening worship, 8:30 o'clock.

CHURCH OF CHRIST, SPADE
Bro. Albert McInroe
Minister.
Bible Classes, 10 a.m.
Morning services, 11 o'clock.
Evening service, 8 o'clock.

FIRST BAPTIST CHURCH
Anherst, Texas
J. Henry Cox, Pastor
Sunday School 10:00 A.M.
Morning Worship 11:00 A. M.
Training Union 6:30 P. M.
Evening Worship 7:30 P. M.
Woman's Missionary Society Monday 2:30 P. M.
Wednesday Evening Services 7:30 P. M.

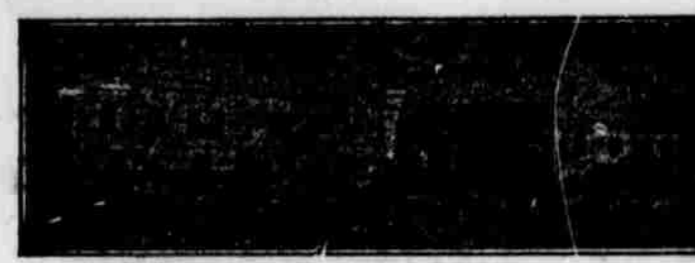

LITTLEFIELD CLINIC

Littlefield, Texas
Private Branch Phone 301-302
X-Ray and Laboratory

F. W. Janes, M. D.	J. R. Coen, B. S., M. D.
Res. Phone 150	Res. Phone 52
Wm. C. Nowlin, M. D.	O. W. Still, M. D.
Res. Phone 127-W	Res. Phone 320-J



Superior-Cadillac Funeral Coach

HAMMONS FUNERAL HOME

Phone 64 Night or Day Phone 64 Day or Night

Others talk Service...
COOPER
GUARANTEES IT
UP TO
24 MONTHS
in writing



No need to worry about the most common causes of tire failure when you invest your dollars in Coopers—tires so safe, so good they're guaranteed up to 24 months in writing. And this extra protection is yours at no extra cost—meaning that Coopers are priced with the lowest, guaranteed to perform with the best. So see us for safe new Coopers and see us soon.

EXTRA BIG TRADE-IN ALLOWANCE FOR YOUR OLD TIRES
Get our extra big trade-in allowance for your old tires. See! Come in and have them appraised. Let us tell you how much we can allow as a down payment on safe new Coopers. You'll find our trade-in allowance "bigger and better" by far the best in town.

McCormick Brothers

Petroleum Products

Highway 84 Phone 153 Littlefield

Preferred by more users
than the next two makes combined!*



Again . . . NEW
LOWER PRICES!

Yes, it's true! Truck users are buying more Chevrolet trucks than the next two makes combined. What more convincing proof could there be that Chevrolet Advance-Design trucks give more value! Come in and let us discuss your truck requirements.

*According to latest official truck registration figures, January through April, 1949

ADVANCE-DESIGN TRUCKS



Hewitt Chevrolet Company

Littlefield, Texas

JUST AS BIG AND RUGGED AS IT LOOKS

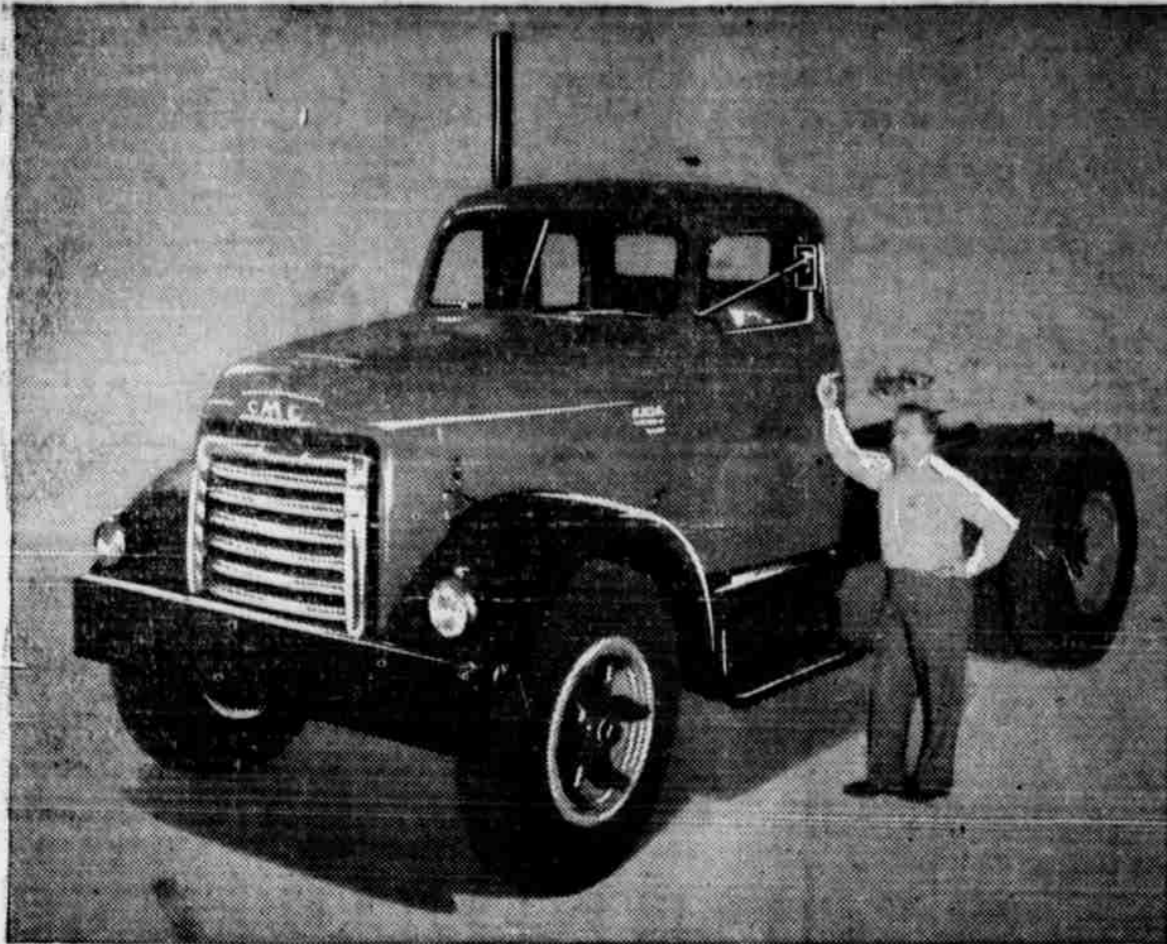

This photo gives you a good idea of the size of the new heavy duty trucks going into production at GMC Truck & Coach Division of General Motors. One of 61 basic models, this giant GMC has a 200 horsepower, six-cylinder, two-cycle GM Diesel engine and a gross combination weight rating of 90,000 pounds. Greater rugged design are among the many outstanding advancements of the complete new line. All models feature the GMC exclusive "bumper built" front end. This includes wider, deeper bumpers . . . heavy gauge, solidly mounted fenders . . . and a frame-mounted, angle-braced radiator grille encircled at top and

IT NEVER FAILS



fact that Army medical officers, as a result of the present shortage of service medical personnel, are required to be on duty more hours per day, in many cases, than is normal, as well as to perform more than normally arduous duties.

"It was also announced that the Surgeon General will be placed directly under the Chief of Staff," said Sgt Cutshall. "This re-emphasizes and facilitates his direct access to the Secretary of the Army and to the Chief of Staff in order that these officials may be kept constantly informed on the critical medical situation. General Omar N. Bradley, Chief of Staff, said this same organizational pattern is being implemented throughout the Army so that all medical officers will have direct access to their respective commanders."

Dr. W. B. LOWERY
CHIROPRACTOR
 804 East Fifth St. Littlefield
 Phone 474-W

Krueger, Hutchinson and Overton Clinic
 Lubbock, Texas

GENERAL SURGERY
 J. T. Krueger, M. D.
 J. H. Stiles, M. D. (Ortho.)
 H. E. Mast, M. D. (Urology)
 A. W. Bronwell, M. D.

EYE, EAR, NOSE & THROAT
 J. T. Hutchinson, M. D.
 Ben E. Hutchinson, M. D.
 (Limited to Eye)
 E. M. Blake, M. D.

INTERNAL MEDICINE
 (Limited to Cardiology)
 W. H. Gordan, M. D.
 R. H. McCarty, M. D.
 Brandon Hull, M. D.

INFANTS AND CHILDREN
 M. C. Overton, M. D.
 Arthur Jenkins, M. D.

OBSTETRICS
 O. R. Hand, M. D.
 F. W. Hudgins, M. D. (Gyn.)

GENERAL MEDICINE
 G. S. Smith, M. D. (Allergy)
 R. K. O'Loughlin, M. D.

X-RAY
 A. G. Barsh, M. D.

PATHOLOGY & MICROBIOLOGY
 M. Gerundo, M. D., Ph. D.

J. H. Felton, Business Manager

BPS GLOS-LUX ENAMEL

MAKES WALLS GLISTEN in KITCHEN or BATH!



SO EASY TO APPLY • SO EASY TO CLEAN

Families of Medical Officers Now May Go Overseas

Medical officers will be given priority of consideration in assignment of quarters and their families will be allowed to accompany them on overseas tours of foreign duty, according to information reaching T-Sgt. Gerld F. Cutshall in charge of U. S. Army and U. S. Air Force Recruiting Station at 310 West 5th Street, Littlefield.

This policy takes cognizance of the

MUNICIPAL COURT CRIMINAL DIVISION



TIME AND TRIAL . . . Judith Coplon, charged with consorting with Communists while working in the state department, glances profoundly at her watch outside municipal court in Washington before reporting to the courtroom.



DON'T GUESS

Have you increased the fire insurance on your home and household property to allow for their full insurable value?

Don't guess about your protection, but ask us to check up your insurance policies. After a fire, it will be too late!

DO IT NOW!

Mangum-Chesher Co
 First National Bank Building
 Littlefield, Texas
 Phone 54

Cicero Smith Lumber Co.

301 XIT Drive

Phone 112

LOOK COTTON FARMERS!

We have the new

Improved Duster You Have Been Looking For

The Johnson Duster

The Most Simple Dusting Machine On the Market Today

- * Running Gear Mount
- * Easily Attached to any Make Tractor by means of draw-bar hook-up
- * Covers eight rows with an even flow of dust from the nozzle
- * Economical, hinged distributing pipe with adjustable nozzles for any height plants—36 inch to 42 inch row adjustment.

When Choosing Your Duster Choose the Best—

The Johnson Duster

at

Sullins Farm Supply

309 W. 4th St.

Littlefield



DECEMBER menus are June-fresh when your home boasts a deep freezer.

Enjoy those garden-tasty fruits and vegetables all year 'round . . . and at summer prices, too! Just prepare them for your home freezer, and there they are . . . as fresh as the day they were picked, ready and waiting to be used when you want them.

The same goes for meats, rolls, pies and pastries . . . in fact, most anything you want to preserve. See your appliance dealer today . . . let him show you what a real pleasure a home freezer can be. And it's economical, too . . . low-cost, dependable electric service makes it that way!

SOUTHWESTERN PUBLIC SERVICE COMPANY

24 YEARS OF GOOD CITIZENSHIP AND PUBLIC SERVICE

Littlefield's New Drug Store - The Roden-Smith - Opening Today

LAMB COUNTY

Section Three LEADER Section Three

LITTLEFIELD, LAMB COUNTY, TEXAS, THURSDAY, JULY 14, 1949

Roden-Smith Drug Store, Walgreen Agency Littlefield, Will Open For Business Today; Gladman Is Manager of New Store



D. R. GLADMAN

Preparations are nearing completion for the opening today (Thursday) of the new Roden Drug Store in the new Dr. Wm. N. Orr building at the corner of East Fifth Street and Phelps Avenue.

The drug store will carry a full line of Walgreen drugs.

They will operate a complete fountain service and have prescription service.

D. R. Gladman of Albuquerque, N. M., registered pharmacist, who has been employed in a drug store in that city, will be manager of the new local store.

ATTEND CONVENTION

J. E. Chisholm, Jr., owner and operator of Chisholm's Floral, and Elvis Hestand left Littlefield Monday for Ft. Worth to attend the State Floral Convention, which is in session from Tuesday, July 12 until Saturday, July 16.

Cosmetics Department of New Drug Store Features Leading Lines In Great Array

County Court Opens Littlefield Tuesday

The July-August term of County Court opened Tuesday with Judge Otha presiding.

A petit jury panel of 18 men reported at 10 A. M.

The session was originally scheduled for Monday, but was postponed due to so many farmers who had been called for service being occupied with their

The docket is heavy with criminal cases ranging from liquor law violations to theft.

The list of jurors reporting this morning are:

L. Henson, Springlake; J. R. Hodges, Littlefield; Roy L. Bryant, Anton; W. Durham, Anton; W. O. Watson, Littlefield; W. J. Petty, Amherst; J. H. Helms, Littlefield; Bill Boley, Littlefield; Ralph Rudd, Springlake; and A. R. Jones, Amherst.

A 25-foot section is devoted to cosmetics in Littlefield's new drug store—the Roden-Smith Drug, a Walgreen agency.

This is one of the most attractive departments of the new store, and offers a range in cosmetics and allied lines that is thrilling and makes selection easy and satisfactory.

This department offers a wide variety in interesting displays of leading merchandise.

Complete lines are carried in Dorothy Gray, DuBarry and Leon Laraine; Max Factor products are seen in great array; Tabu, Lenthic and Lucien Le Long colognes and perfumes are featured.

In manicuring needs this store carries the Revlon line.

Tooley, Amherst; C. A. Davis, Olton; R. L. May, Amherst; M. V. Kesey of Littlefield; Virgil Gray, Olton; P. L. Helms, Littlefield; Bill Boley, Littlefield; Ralph Rudd, Springlake; and A. R. Jones, Amherst.

Partial View of Littlefield's New Drug Store



Here is a partial view of the Roden-Smith drug store, the Walgreen agency in Littlefield, which is opening for business this (Thursday) morning. Picture by Taylor's Studio

Roden-Smith Fountain Is Outstanding In

Design and Finish

One of the leading features of the Roden-Smith Drug Store — The Walgreen Agency in Littlefield — is the fountain service. Seating accommodations on the stools at the fountain and in the comfortable booths is provided for 37 patrons.

Manufactured by Bastain & Blessing, the fountain and back bar are the very latest obtainable, and are of stainless steel construction.

It is the most sanitary and modern fountain obtainable," said Don Gladman, manager of the store.

The fountain is 23 feet long, is designed for quick, efficient serving, and is sparklingly beautiful in finish and pleasing to the eye in design.

Mr. Gladman announced that a complete fountain service will be offered, with tasty sandwiches and appetizing breakfasts.

Many Departments At New Drug Store

The new Littlefield drug store—the Roden-Smith Walgreen Agency is a completely departmentalized store.

These departments include a complete photographic department, featuring Eastman products, a candy department featuring Whitman and Russell Stover's candies of Denver; a tobacco department complete in every detail; a prescription department stocked with the best and freshest in drugs; a veterinary goods department; household goods; bristle goods; gifts; leather goods, and baby department.

Walgreen Chicago Laboratory Is Busy On Numerous Projects

Lipstick making is intriguing to the visitor who sees an edible looking mixture poured from a large vat into moulds and set into a box on dry ice, where it hardens. It is then prepared for wrapping and insertion into cases

sold in stores. Powders and rouges, as well as lipsticks, are wrapped by trimly uniformed girls in a special room where extra caution is exercised to prevent the intrusion of foreign odors of particles by

means of special glass enclosures.

The aspirin manufacture is a drawing card, officials say. Two compact, powerful machines are used in this department to compress and bottle approximately 459 aspirin tablets a minute each. Here the Walgreen company produces over a million packages of pure aspirin a year.

Pharmaceuticals

Particular attention is devoted to the pharmaceuticals of medicines Walgreen buys for prescription purposes. (continued on back page)

Congratulations...

TO _____

J. R. Roden and Robert W. Smith
OWNERS

AND _____

D. L. Gladman, Manager

On the Opening Of Their Beautiful, New
Drug Store _____

RODEN-SMITH DRUG
IN LITTLEFIELD

EXPANSION IS A SIGN OF PROGRESS
and of **SUCCESS**

_____and Happiness Comes With Security

For Your Progress Success and Happiness, We Invite You To Make Use of
the Facilities of _____

THE _____
First National Bank

LITTLEFIELD

MEMBER FEDERAL RESERVE SYSTEM

MEMBER FEDERAL DEPOSIT INSURANCE CORPORATION

We Congratulate

RODEN-SMITH
Drug Store

On the Opening of Their
Beautiful New Establishment

WE ARE PROUD

To Have Had the Contract for the

PLUMBING and
SHEET METAL WORK

In The Building

When Building or Remodelling — see us for the
best in service at the right prices.

Cox Tin & Plumbing Shop

Phone 305

East 3rd St.

LITTLEFIELD

About People You Know

Mr. and Mrs. Guy Aldridge arrived Friday for a visit with Mr. Aldridge's parents, Mr. and Mrs. Wm. J. Aldridge, at Fieldton. They left again Monday.

Mr. and Mrs. Lonnie Taylor returned home Sunday from a two weeks trip through Nevada, Arizona, and to Oakland and Los Angeles, Calif.

Wolfe Shaw left Sunday for Dallas to buy merchandise for Wolfie's. He will be gone a few days.

Mrs. M. C. Taylor is reported very ill at her home here. She has been ailing since Christmas.

Mrs. Earl Clark of Phoenix, Arizona, who has been spending the past two weeks with her parents, Mr. and Mrs. W. A. Scott, here, will leave Tuesday for home.

Mr. and Mrs. Frank Bartley, Mr. and Mrs. Lenton Smith and son Randy, and Mr. and Mrs. Kenneth Wiseman of Sudan, all spent a week at Tres Ritos, N. M., returning home last week.

Mrs. J. E. Chisholm is on the sick list this week, and remaining home for a rest.

Mrs. Ruby Hulse, member of the local school faculty, is visiting her daughter and son-in-law, Mr. and Mrs. Randolph Bevell for the summer months at Clovis, N. M. She was here Monday having some dental work done. She will accompany Mr. and Mrs. Bevell to the mountains in New Mexico and Colorado, for two weeks.

Lt. and Mrs. Salmon will be away for a few days vacation. They plan to visit with their parents in Dallas, with a few days at Galveston. They will be accompanied by Lt. and Mrs. Fred McClure from Pampa.

Mr. and Mrs. John Price and son Jackie, returned Thursday night from a month's visit in the north. They spent some time with Mrs. Price's parents, Mr. and Mrs. Charles Swegles, and with her aunt and uncle, Mr. and Mrs. George Huebler at Charlevoix, Northern Michigan.

Mr. and Mrs. D. W. Bawcom left on Tuesday for Northern California to visit her sister and family.

William Krause left Monday for Long Beach, Calif., to visit his daughter. He will be gone some time.

Mrs. J. D. McGuire of Fresno, Calif., is expected to arrive here the last of August for a visit with her mother, Mrs. E. M. Akin.

Bill Valles of the Santa Fe Grille was unfortunate enough as to hurt his right foot, and get some infection into it, consequently he has been hobbling about without his shoe.

Mr. and Mrs. O. E. Baker and two children returned Tuesday from a week's vacation trip to Gatesville, Mineral Wells and Coleman. Mr. Baker is manager of Perry Bros.

Mrs. Jim Mooney and daughter, Mary Lou, of Clovis, N. M., returned home Friday after visiting Mrs. Mooney's parents, Mr. and Mrs. J. E. Chisholm, sister, Miss Louise, brother, J. E., Jr., since the previous Sunday.

Mr. and Mrs. O. K. Yantis, Jr., spent July 4 at Odessa, visiting with Mr. Yantis' sister and brother-in-law, Mr. and Mrs. Alf Wright.

Mr. and Mrs. Oscar Wright of Odessa, visited Mrs. O. K. Yantis, Sr., Thursday. Mrs. Yantis is Mr. Wright's grandmother.

Mr. and Mrs. D. W. Bawcom left Wednesday for California on a vacation trip.

Mrs. L. M. Brandon, Executive Secretary of Lamb County Red Cross Chapter, was in Lubbock Thursday on business for Veterans, and called at the Veterans Administration offices.

Mr. and Mrs. L. W. Jaques and Mr. and Mrs. L. M. Brandon left for Carlsbad, N. M., Saturday, going through the Caverns Sunday and returned to Littlefield that night.

L. G. Easley of Graham spent Sunday in the home of his sister and brother-in-law, Mr. and Mrs. Troy Howton. He was sporting a new Lincoln Automobile.

Dickey Hopping fell on an ice can at the Crystal Ice Company's plant, and sustained a cut on his right arm. He was hospitalized at the Payne-Shotwell Hospital and released.

Mrs. J. J. Bolton underwent major surgery at the Payne Shotwell Hospital Wednesday night of last week and is getting along fine.

Miss Joan Price was admitted to the Littlefield Hospital Friday, suffering from Virus Flu. She was released Saturday morning.

Mr. and Mrs. P. S. Hanks of Amherst, visited the Carlsbad Caverns on Thursday, the 8th.

Mrs. R. A. Brotherton visited relatives in Fort Worth, over the week end.

Misses Anna Lee Holtkamp, Mary Helen Holtkamp, Erna Mae Hill, Jo Ann Wallace and Theta Gene Ross spent the 4th of July Holidays at Santa Fe and Tres Ritos, New Mexico.

W. G. Morris returned last week from a trip to Washington, New York and Detroit, Mich., where he visited with friends and relatives. He was gone three weeks.

Mr. and Mrs. E. A. Bills left Saturday for Santa Fe, N. M., on a week's vacation trip.

Swindle Suspect Returned To Lubbock

Robert Lee Boykin, 22, Littlefield man facing charges here of swindling by worthless check over the amount of \$80, was returned to Lubbock from Long Beach, Calif., Saturday afternoon by Deputy Sheriff Earl Horton.

Boykin had signed a waiver of extradition to Texas. He was arrested June 27 in Long Beach.

The charge, filed in the court of D. W. Robertson, justice of the peace, accused Boykin of having written a \$666 check June 25 to Snodgrass Maner company, of Lubbock, in connection with his purchase of a 1948 model sports coupe.

Horton flew to the coast Wednesday. He and the prisoner returned in the car which Boykin was driving at the time of his arrest by California police.

Bond of \$1500 was set by C. E. Lynn, justice of the peace, acting for Robertson, who was not immediately available. It had not been posted at a late hour Saturday.

Congratulations To -

Mr. and Mrs. Thomas Beauford Hemphill of Littlefield, on the birth of a son at the Littlefield Hospital Sunday, July 3, weighing 6 lbs., 13 ozs. The infant has been named Beauford Eugene.

Mr. and Mrs. Elmer Galloway of Shallowater, Texas, on the birth of a daughter born Tuesday, July 5, weighing 6 lbs., 6 ozs. The infant has been named Linda Jean.

Mr. and Mrs. Kenneth Earl West of Sudan, on the birth of a daughter born at the Littlefield Hospital Tuesday, July 5, weighing 5 lbs., 13 ozs., and named Linda Louise.

Mr. and Mrs. Glenn Gatewood of Sudan, on the birth of a son, born Wednesday, July 6, at the Payne-Shotwell Hospital, weighing 6 lbs., 9 ozs. He has been named Gary Grant.

Mr. and Mrs. Virgil Short of Littlefield on the birth of a son, born Friday at the Littlefield Hospital. He weighed 6 lbs., 9 ozs.

Mr. and Mrs. Alton Morris, of Lazbuddy, on the birth of a daughter on Friday, July 8, at the Littlefield Hospital. The young lady weighed at birth 6 lbs., 11 ozs.

Some Insect Damage To Cotton Reported

According to Assistant County Agent Gilbert Simmons, insects are causing some damage to cotton over the county. These include flea hoppers, climbing cut worms and careless weed work. However, Mr. Simmons stated that the damage as a whole had been rather slight, but he urges farmers to keep on the lookout and report any infestations to County Agent's Office, so that the proper control measures may be taken.

David Eaton, County Agent, and Mr. Simmons have checked approximately 4000 acres of cotton and found some damage, some of which was not enough to necessitate taking any control measures.



NEW PROFILE . . . Bearing a profile remarkably like that of his late, great father, John Barrymore, Jr., 17, is ready to start a screen career of his own—in a western. The lady is his mother, Mrs. Dolores Costello Vruwink.

TABU

the "forbidden" perfume

Continental sophistication—plus!

The Perfume \$17.50 to \$25.00
The Cologne \$18.00 to \$22.00

by Dana

Exclusive At

RODEN-SMITH DRUG STORE

Littlefield

WE EXTEND

A Welcome And Congratulations To The

RODEN - SMITH DRUG STORE

on the establishment of their lovely new store in Littlefield

WE ARE PROUD TO HAVE HAD

the Electrical Contract On the Building

When in need of Electrical Service SEE

LLOYD ELMS ELECTRIC CO.

Route 2, Box 237 Littlefield

Congratulations To

J. R. RODEN and ROBERT W. SMITH

On Their New Drug Store
—the Walgreen Agency In Littlefield

Golden Light Coffee Co.

GOLDEN LIGHT COFFEE IS SERVED EXCLUSIVELY AT LITTLEFIELD'S NEW DRUG STORE

WE ARE PROUD

To Have Furnished and Installed

the

Air Conditioning [System

In The New

Roden-Smith Drug Store Building

WE CONGRATULATE

RODEN-SMITH DRUG

On the Opening of Their New Drug Store and Wish Them Every Success In Their New Undertaking

Cal Harvey Appliances

"The Place to go for the Brands you Know"

325 Phelps Avenue Phone 107

THE WM. N. ORR BUILDING MANAGEMENT

IS GLAD TO HAVE AS A TENANT

In Their New Building

The

RODEN-SMITH DRUG STORE

And

EXTEND BEST WISHES

Prices Good
Thursday
Friday
Saturday

Grand Opening

3 Big Days
Thursday
Friday
Saturday

Quantity Rights Reserved

Come In and Meet DON GLADMAN, the Friendly Manager and -Pharmacist of the New RODEN-SMITH Drug Store where you will always receive prompt, friendly service and Littlefield's Lowest Drug Prices.

SALE RODEN-SMITH

Walgreen Agency Drug Store

FREE ROSES

A Beautiful Red Rose FREE to each of the First 1000 Ladies to enter our Store, Starting 9 A.M. Friday Morning.

FREE Balloons For Kids

TOILET TISSUE
ROLLS \$1.00

60c
ALKA
SELTZER
49c

LARGEST TUBE
COLGATE
Dental Cream
59c

100
BAYER'S
ASPIRIN
59c

\$1.50
AMPHOJEL
\$1.29

60c
SYRUP
PEPSIN
49c

BABY NEEDS

- Reg. 85c, Meads DEXTRI MALTOSE 59c
- Reg. 50c, J & J BABY TALC 39c
- Reg. \$1.00, J & J BABY OIL 89c
- Pound Can SIMILAC 98c
- 50c, Meads PABLUM 39c
- Pound S. M. A. POWDER 98c
- Baby's FORMULA PITCHER 49c

Ipana Tooth Paste 50c Tube 29c

Carters Liver Pills Regular 35c Size 15c

Drene Shampoo Regular \$1.00 Bottle 49c

Rubbing Alcohol 70 Percent Full Pint 12c

Regular 25c Pack of 5
GILLETTE BLUE BLADES 14c

WHY PAY MORE?

\$1.25
ABSORBINE JR

98c

400 Sheet
CLEANSING
TISSUES
29c

\$2.00
S. S. S.
TONIC
\$1.79

SHAVE NEEDS

- Reg. 50c Barbasol 39c
- Reg. 50c, Woodbury Shave Lotion 39c
- Mennen Skin Bracer 49c
- Pound Jar Burma Shave 89c
- 25c Mollie Free With Schick Razor and 6 Blades 66c

Opening Special At Our Fountain

Double Dip
GIANT
Ice Cream
SODA
Choice Of
Flavors
9c



LITTLEFIELD'S MOST MODERN FOUNTAIN

VITAMINS

- \$1.25 Lilly Homicebrin 98c
- 50-CC ABDEC Drops \$3.49
- 100 Olafson Aytinol Capsules \$2.69
- 100 Squibb Vigran Capsules \$2.96
- 100-25,000 Unit Vitamin A Capsules \$3.89

Reg. \$1.00
LAVORIS
ANTISEPTIC
79c

Reg. 75c
DOANS
KIDNEY PILLS
49c

8 Inch
ELECTRIC
FAN
\$4.95

SOAP SALE!

- Large Size SUPER SUDS 2 for 39c
- Large Size VEL 27c
- Bath Bar LIFEBOUY 2 for 20c
- Regular Bar WOODBURY SOAP 3 for 19c
- Cashmere Bouquet TOILET SOAP 3 for 27c
- Large Box RINSO 29c

Prescriptions!

BRING YOUR NEXT PRESCRIPTION TO RODEN-SMITH WITH THE COMFORTING ASSURANCE THAT IT WILL BE FILLED EXACTLY AS YOUR DOCTOR ORDERS.
FREE Pickup and Delivery Service.

FOR HAIR CARE

- Reg. \$1.00 Toni PERMANENT REFILL 89c
- Reg. \$1.00 HALO SHAMPOO 79c
- Reg. 60c WILDROOT CREAMOIL 49c
- Large No. 1 Size Vaseline HAIR TONIC 89c
- \$1.00 Bottle FITCH SHAMPOO 89c
- Richard Hudnut EGG SHAMPOO \$1.00

WHY PAY MORE?

COSMETICS

MANY NATIONALLY ADVERTISED LINES EXCLUSIVELY AT RODEN-SMITH DRUG STORE

Lucien LeLong
Dorothy Gray
Leon Lorraine

Revlon
Lentheric
Dana

CIGARETTES

POPULAR BRANDS CARTONS
EVERY DAY PRICE BY THE PACK \$1.65
18c

FRESH CANDY Russell Stovers

Assorted Creams
Assorted Chocolates
Nut, Crisp & Chewy

\$1.25

Summertime Candy

Pound Box

RODEN-SMITH DRUG STORE

Walgreen Laboratory

(continued from page 1)

The vast array of drugs not only teaches a lesson in practically unpronounceable Latin names but geography as well, for side by side on the shelves rest menthol crystals from Nippon and strange rare oils from South America. Herbs and potions from all over the world have been gathered here to fill Walgreen's high medical standards.

Another huge room is a forest of 500-gallon and 1,000-gallon tanks in which materials are processed for products varying from shaving creams to mineral oil. Rows of heavy steel barrels near the tanks contain witch hazel from New England, olive oil from Italy and codliver imported directly from Norway. Russian mineral oil and eucalyptus are also present.

Research scientists occupy an exclusive section of the building, and working continuously at devising and making tests of the effectiveness of products made and sold by Walgreen agencies. Not only raw materials but the finished products, too, are put through rigid tests as every product has to measure up to specifications before it can be certified and put on sale at a Walgreen store.

More than 1,500 nationally known drugs and toiletries are produced in the Walgreen Laboratory, located in the heart of Chicago's modern central manufacturing district.

In the past few years, thousands of visitors have toured the laboratory to see the amazing size and scope of its activities, report officials here for the opening of Roden & Smith Walgreen Agency Drug Store.

Conducted Tour

A tour of the Chicago laboratory reveals:

A perfume vault, where side by side on endless shelves are stored the ingredients of Walgreen's perfumes — oils from the romantic gardens of Cathay, the flowering slopes of the Balkans, Kashmir and the scented terraces sloping to the sunlit Mediterranean. Exotic essences by the score . . . Ylang, Liang, Patchouli, Boubarita de Laire, Rose Attar, Petigrain, Francaise, Musk Ambrette, etc.

Tons of creams are transferred from huge glass-lined tanks into jars suitable for milady's boudoir. The famous air flotation test is applied to Walgreen products in the cold cream room. If every grain is not so light in weight that it will float in the air, the powder is remilled until floating texture is reached.

GIN OPERATORS CARRY OUT EXPANSION PROGRAM OVER SOUTH PLAINS AREA

Included in the gin expansion and modernization program over the South Plains is the Straw-Burrow gin at Olton, costing in the neighborhood of \$100,000; the Caudle gin at Halfway (east of Olton in Hale County) costing \$140,000; the Haire and Son gin at Bainer, \$100,000; improvements to the Caudle Gin at Hale Center, the Round-up Co-Op, the Springlake Co-Op and many others.

The Shraw-Burrow expansion follows the construction of a 5-80 stand Continental gin last season. The plant now being erected is a 4-80 Continental and is directly adjacent to the original gin. A Fox-Wellborn burr burner is being constructed to take care of the trash from both gins.

Jack Straw and his partner, Brent Burrow, have faith in the wisdom of their venture.

"We consider it a long term investment," Straw said, "rather than something to capitalize on this year's expected high yield."

Most of the other ginners feel the same way. The consensus is that ginning capacity, even including the expanded program is not too much for an average year. That it will be used to maximum output this year is accepted as a foregone conclusion.

The new Straw-Burrow plant will gin some six bales per hour on the new element and about seven bales per hour in the first battery. Operating on a 24-hour basis at the height of the season they will turn out some 312 bales per day.

The Straw-Burrow gin will have a double overhead burr extractor, a newly developed cleaner and a drier. This equipment helps to upgrade cotton picked by mechanical means.

Down the road toward Plainview, Bob Caudle is erecting two batteries of four stands each. The machinery is of Mitchell manufacture and each stand has the 80 saws typical of most gins. The project is one of the most extensive in the area and also one of the most unusual.

Caudle placed his order for the machinery and the building at the same time. The machinery began to arrive from Dallas but because of some fabricating and material difficulties the steel building was delayed.

Caudle went ahead with his plans and poured the concrete foundation and floor. Still the building material did not arrive. To save time Caudle and his right hand man, Robert Bynum, started to mount the machines on their foundations and this week the gin is rapidly nearing completion in the open air.

"We expect our building to arrive next week," Caudle said. "In the meantime we do all we can in the daylight hours and cover the machines at night with tarps. We have plenty of light to work by this way but sometimes it does get a little hot."

Caudle's new gin is also an addition to an existing four stand gin and burr burner. The Caudle family has been in the ginning business for many years and they see a continued expansion in cotton production in West Texas despite threats of restrictions.

At Roundup, the Roundup Co-Op gin, owned and operated by "Sleepy" Bailey, is constructing a modern concrete block, fire-proof burr burner.

"A fire last year taught me that it pays to be careful and a few dollars spent on such a burner will more than pay for itself," Bailey said.

The burner is being erected more than 100 feet from other parts of the gin and has a pit more than 20 feet

deep, 20 feet wide and 30 feet long. It is being erected by C. L. Carlisle and D. L. Boyce and will be completed next week. Carlisle estimates that the pit will take care of the trash from 1,000 bales.

At Bainer Station, southeast of Littlefield, the Haire and Son gin is almost ready for a test run. More than \$100,000 has been spent on this modern 5-8 stand plant. It is the second gin constructed by the Haires at Bainer. Murray machinery is being installed.

FIRST BAPTIST BOYS ATTEND R. A. CAMP

The Junior Boys of the First Baptist Church left the church about 2:00 o'clock Monday afternoon for the annual R. A. Camp at Ceta Glen, accompanied by Rev. Lee Hemphill, pastor, and other sponsors. They took along their bedding, and for the Monday evening meal each boy carried a picnic lunch.

The plumbing has been completed at the Church cabin, so that shower facilities are available. Twelve men from the church deserve credit for having given their time to put the Camp house in condition for this year's camp.

The Junior boys returned Wednesday afternoon, and the Intermediate Boys left at 4 p. m. of the same day, and will return Friday afternoon.

OFFERINGS REACH \$1227.95

As announced in the First Baptist Bulletin for Sunday last, the Sunday School attendance was 401, and the offering \$1227.95.

For sometime the offerings of the church each first Sunday in the month have been set aside toward the church's building fund. The goal is always \$1000, and most times total over \$1000. Hence, the offering for the first Sunday in July totaled \$1272.95, which goes to the building fund.

Now Shaving's Quicker...Easier!
Get a **Gillette**
Super-Speed ONE-PIECE
Razor and 10-Blade GILLETTE DISPENSER \$7.00 \$1.50 VALUE

Kill The Boll Weevils
WITH A
Gustafson 6 Row Cotton Duster
or Spray
WITH A
Culti Spray Unit
We Have Both Types In Stock

Kline - Hufstedler
Your Ford Tractor Dealer
E. 4th St. Littlefield

BANK ON YOUR BANK

It's Wise To Plan Today For Tomorrow

A secure and happy future lies ahead for you and your family when you save and invest with Counsel from Security State Bank. Come in for this friendly assistance.

Security State Bank
Member Federal Deposit Insurance Corp.
LITTLEFIELD, TEXAS

FORD CAR BURNS
A Ford coupe burned near Springlake Friday afternoon. The Littlefield Boys answered a call, but the car was destroyed before their arrival.

Training School At Ray's Butane
A qualified Petroleum Gas Service Training school opened at the Ray's Butane establishment Monday night, and will continue through tonight (Thursday) for the Butane dealers and the service men of the Littlefield vicinity.

It will be a ten hour short course, and will cover source of L. P. G., characteristics of it, piping and installation, both on public and domestic buildings, automatic control, space heating, vaporizers, carburetion, pumps and meters.

This course is being conducted by the University of Texas, along with the State Board of Vocational Education, and the Texas Butane Dealers Association, with Truman Adkins of Van Zandt County, as instructor.

Your assurance of **FINER ICED TEA FLAVOR**

WHITE SWAN TEA

Here's extra value! With every quarter-pound of White Swan Tea, a 16-ounce tulip tea glass! Start your set today—get White Swan Tea!

FOR **BETTER BAKING**

Everlite
A PERFECT FLOUR

FLUFFY HOT ROLLS

HARVEST QUEEN MILL & ELEVATOR COMPANY
PLAINVIEW, TEXAS

New SEAT COVERS pep up the looks of your car ... protect upholstery too!

JULY SPECIALS

SEAT COVERS

	Reg. Price	Now
Leatherette Trim, Snug Fitting, coupes	\$8.95	\$4.95
2 Door and Four Door Sedans	14.95	9.50
Tailored Made Plastic Cover for Kaiser and Frazier 1946 to 1948	39.95	19.95
Assorted Covers for Pontiac, Chevrolet, Mercury, Ford and Plymouth 1942 to 1948	44.50	24.50
One lot Fiber Custom Built Covers for late Model Cars	23.50	16.95

FREE INSTALLATION IF BOUGHT T NOW

DOOR AWNINGS

Stainless Steel, Special for this week only	13.45	10.95
Streamline Stainless Steel Sun Visors Special for this week only	22.95	18.95
Plastic Door Awings, Maroon, Blue, Green or Beige, while stock lasts	9.95	6.95

GUARANTEED TIRES \$6.95 and your old Tire

HAUK & HOFACKET
Firestone
STORE
Phone 68 410 Phelps Ave. Littlefield