



Lamb County Leader

20 PAGES
10¢

LITTLEFIELD, LAMB COUNTY, TEXAS, THURSDAY, FEB. 16, 1961

NUMBER 39

Stock Show Boasts 274 Entries



STUDENT INFLEX — Friday and Saturday will see a parade of FFA, FHA and 4-H students coming into Littlefield for the annual Lamb County Junior Fat Stock Show, being held at the fairgrounds. Shown here is a group of

FFA boys from Olton who will be entering their livestock in the steer, lamb, swine and pony divisions of the show. Close to \$2000 in prize money is being offered.

Trustee Election Called

Trustee election for the Littlefield Independent School district has been set for Saturday, April 1, in action taken by the board at their regular meeting Monday night.

Two places will expire this year, those presently held by Dr. B. W. Armistead and Dr. Albert Perkins. Deadline for filing for the election is 5 p.m. Thursday, Mar. 2. Anyone desiring to file may do so in the office of the school secretary, Sid Hopping.

Election judges appointed were Arthur Jones, Mrs. Herman Barnett and Mrs. Oscar Wilemon. The election will be held in the high school library.

The board accepted resignations from Mrs. Joella Rice and Mrs. George Thompson, both third grade teachers, and elected Mrs. Reed Loffin and Mrs. Neal West to fill these vacancies for the remainder of the year.

Contracts for 1961-62 were approved for the following teachers:

HIGH SCHOOL

Mrs. S. E. Ayres, Mrs. Ruth Badger, Mrs. Lucille Betts, Mrs. Flora Burks, Lumir Dusek, Harry Ford, Rex Gilstrap, Pat Goodwin, Harold Gouge, W. W. Hall, Bill Harmon, Don Hayes, Mrs. Gladys Houk, Mrs. Frances Jones, Mrs. Evelyn Kisner, Mrs. Gloria Lewis, Bill Lyman, Mrs. Irene Lynn, Olen Mahaffey, Dorothy Minton, David Penn, James Penn, Gerad Rich, Galy Vaughn and Mrs. Hazel Ward.

JUNIOR HIGH SCHOOL

Mrs. Mae Blackwell, Mrs. Glen Blackmon, Mrs. E. E. Carter, Mrs. Doris Eaton, Hugh Ellison, A. T. Hedgpeath, Mrs. Adie Lee Jones, Deverelle Lewis, James Miller, Bob Pulig, Mrs. Lenton Smith, Mrs. Joyce Tucker and Ben White.

OTHERS

Mrs. Forrest Martin and Forrest Moore.

ELEMENTARY SCHOOL

Mrs. Addie Abernathy, Mrs. Bertis Lee Brune, Mrs. Elinor Campfield, H. A. Carter, Mrs. Al Chambers, Mrs. Audie Collins, Mrs. Mary Dodson, Mrs. Iona Donnelly, Mrs. Marilyn Ellison, Mrs. Harry Ford, Mrs. Nance French, Mrs. Jewell Harris, Mrs. Dorothy Hayes, Mrs. Thelma Horn, Mrs. LaVerne McCown, Mrs. Laura Penn, James Poe, Mrs. Florence Porcher, Mrs.

With close to \$2,000 in prize money awaiting the winners, Lamb County's annual Junior Fat Stock Show gets underway Friday with 274 entries vying for the coveted division titles and the cash awards.

More than 125 FFA, FHA and 4-H boys and girls from communities throughout the county will compete in the judging.

Friday's proceeding will consist of sifting all the animals entered with the actual judging beginning Saturday at 9 a.m.

Swine entries outnumber all others with 142 head in competition. Sixty lambs are entered along with 45 steers and 27 Shetland ponies.

First division to be judged Saturday will be swine, followed by sheep at 11 a.m., steers at 1:30 p.m. and Shetland ponies at 3.

Trophies will be awarded the first, second and third place winners in each class and to the Grand and Reserve Champion pony of the show.

Grand Champion steer will pocket \$200 with the Reserve Champion getting \$100.

Football Feast Toasts Gridders

Littlefield's 1960 Wildcat gridders will be toasted Saturday night at the annual football banquet in the high school cafeteria.

Preceding the banquet will be the coronation of the year's football queen in the gym. The queen, chosen by secret ballot by the members of the varsity squad, will have her identity kept secret until the time of her coronation. Finalists in the contest for selection of the queen are Kay Martin, Romie Townsend and Rusty Gowan.

The dinner will be centered around a speech by Claude Gilstrap, head football coach and athletic director at Arlington State College. In eight years of coaching at the newly designated four-year college at Arlington, Gilstrap has rolled up an impressive 55-12-2 record and captured the Junior Rose Bowl in 1957.

(Continued On Page Four)

Thomas Named New County JP

County commissioners Monday appointed a justice of the peace for precinct one, named the county depository, called for county audit and appointed election judges for 1961.

William E. Thomas was appointed justice of the peace for precinct one, filling the vacancy caused by the death of F. L. Burroughs.

The commissioners named the First National Bank of Littlefield as the official county depository as it was the only bank in the county submitting a proposal for 1961-62.

The bank's bid agreed to pay three per cent on time deposits and two and a half per cent on warrants per year.

Alvin C. Webb, Littlefield CPA, was employed to audit all Lamb County funds and financial records.

Presiding election judges for 1961 named Monday are: G. T. Sides, Olton; O. B. Whitford, Earth; Albert Lockwood, Spade; E. D. Dickson, West Littlefield; Joe West, Sudan; Fred Derman, Pleasant Valley; Jink Dent, North Sudan; Vic Oxford, Amherst; Sherman Rushing, Fieldton; Charles White, Sod House; J. D. Walker, South Olton; Arthur Jones, Littlefield; Vic Diersing, Beck Gin; H. V. Lynch, Hart Camp; Jack Hinson, Spring Lake; Bruce Porcher, North Littlefield; and Guy Willis, Absentee votes.

Grand Champion and Reserve Champion swine will be awarded \$75 and \$50 respectively and the two top places in the sheep division of classes will get \$25 and \$10.

Individual showmanship awards will be presented in each class, and three group cleanliness awards will be presented to the club or chapter in each division of the show.

Those entered are:

Steer Division
ANGUS—Eddie Carson, Olton; Dennis Givens, Olton; Gene Jones, Littlefield; Donald Oursbourn, Hart; Lannell Sursa, Earth; Rick Ake; Jarold Simmons, Olton; Jimmy Tollett, Olton.

HEREFORD — Billy Bennett, Amherst; Rocky Cain, Hart; Don Curtis, Hart; Cheryl Elliott, Littlefield; Rocky Farrar, Plainview; Paula Gysion, Hart; Pete Gipson, Hart; W. B. Gwyn, Amherst; Eugene Hawkins, Muleshoe; Rita Hawkins, Muleshoe; Butch Hudgens, Olton; Gene Jones, Littlefield; Mike McGauth, Littlefield; George Phillips, Hart; Lannell Swiss, Earth; Rick Sursa, Earth; Jim Tapley, Amherst; Judy Tapley, Amherst; Jimmy Tollett, Olton; Sherry Turner, Muleshoe.

SHORTHORN STEER — Charlie Burrus, Olton; Larry Fancher, Olton; Larrrie King, Olton; Randolph Schaefer, Olton.

Shetland Pony
Benny Akin, Olton; Gary Dickerson, Olton; Karen Lewis, Olton; Tommy Lewis, Olton; Marlene May, Olton; Marlos May, Olton; Ricky May, Olton; Dale Rogers, Amherst; Norma Singer, Antony; Heien Ruth, Smith, Littlefield; Mary Beth Smith, Littlefield; Jim Tapley, Amherst; Judy Tapley; Amherst; Eloise Terrell, Amherst.

Swine Division
B. E. R. K. S. H. I. R. E. — Danny Allen, Sudan; Tracy Angeley, Charlie Axzell, Eddie Chance, Sudan; Refugio Hernandez, Olton; Ronald Hill, Littlefield; Lendrel Howard, Hart; Butch Hudgens, Olton; Charlie Latdam, Bay McKinney, Littlefield; Jimmy Smith, Ronnie Smith, Olton; Robert Struve, Olton; Ronnie Johnson.

CHESTER WHITE — Charlie Burrus, Olton; Richard Hall, Olton; Paul Hernandez, Olton; Raymond Hernandez, Ronald Hill, Littlefield; Ty Jones, Littlefield; Gary Johnson, Olton; Paul Keeling, Littlefield; Don Johnson.

CROSSBRED — Jimmy Bennett, Olton; Ken Kawson, Dimmitt; Paul Holland, Amherst; David Koozt, Littlefield; Fred Koozt, Littlefield; Ron Rogers, Hart.

DUROC — Bill Black, Sudan; Don Blades, Plainview; Kenneth Blades, Olton; Jimmy Blair, Sudan; David Burton, Sudan; Charlie Burrus, Olton; Danny Cade, Olton; Marilyn Cade, Olton; Rocky Farrar, Plainview; Dennis Givens, Olton; Terry Gronewald, Littlefield; Ray Haberer, Spade; Eugene Hawkins, Muleshoe; Troy Jones, Littlefield; Paul Keeling, Littlefield; Richard Kimbrough, Littlefield; Gene McKinney, Littlefield; Ray McKinney, Olton; Ray Mess, Olton; Dennis Mote, Littlefield; Carl Motley, Olton; Mike Nuggett, Sudan; Richard Reese, Littlefield; Ron Rogers, Olton; Danny Sides, Olton; Steve Spin, Olton; Nancy Williams, Sudan; Larry Wood, Littlefield; Dwayne Houk, Littlefield.

POLAND CHINA — Tracy Angeley, Shelby Bozeman, Cindy Cade, Olton; Deborah Cade, Olton; Vicki Colson, Don Curtis, Gearl Duncan, Olton; Robert Duncan, Olton; J. Curtis Hall, Olton; Paul Hernandez, Olton; Raymond Hernandez, Olton; Wil-

(Continued On Page Four)

Police Solve Recent Break-Ins

Most of the recent break-ins were cleared up here Tuesday afternoon and Wednesday morning when three local youths were picked up on suspicion and later confessed their parts in the crimes.

The trio, ages 10, 13 and 14, admitted to the two break-ins at Young's Grocery, and the break-

ins at Furr's, Renfro Bros. Grocery, Nelson's Hardware and Stewart's Fruit Stand, and Luce-Rogers-Nelson Implement Company.

Some of the stolen goods were recovered, including three watches, three guns, one carton of cigarettes and \$6.45 in money. City police and county authorities have been working on a series of break-ins since they began. The last two break-ins occurred this past weekend.

Young's Grocery was broken into again Sunday night but loss was listed as a crescent wrench and two cigarette lighters. The building was entered when a front plate glass was broken.

Also Sunday night Furr's was entered when a hole was broken in a large plate glass window in front of the building. Loss there was listed as three watches, a billfold, a gift set, two boxes of Valentine candy, about \$15 from a soft drink machine, a large amount of trading stamps, 20 to 30 cartons of cigarettes and a barbecue grill, the personal property of the store manager.

These were the latest break-ins but both were solved by the arrest of the three boys. Police said they gave no reason for the break-ins other than to get some spending money.

Another break-in investigated over the weekend was at Campbell Plumbing where culprits broke a door open and hauled off a sewer cleaner valued at \$50.

Also over the weekend city police

(Continued On Page Four)

County Court Trials Begin Monday With Seven Cases on Docket Slate

Trial will get underway Monday in criminal cases in Lamb County Court with Judge Pat Boone, Jr., presiding.

On the docket are cases of transporting liquor, driving while intoxicated, sale of liquor and driving while license suspended. Jury cases slated for the week are Fonda Craton, charged with

called for duty. Members are: Homer Campbell, Amherst; J. H. Austin, Littlefield; Raymond Young, Amherst; Dan Province, Sudan; W. O. Hampton, Littlefield; W. B. Boyles, Sudan; E. J. Welch, Earth; A. E. Cade, Olton; H. H. Olds, Sudan; Mrs. Loy Dalton, Littlefield; J. W. Bitner, Littlefield; J. C. Hines, Olton;

D. W. Bawcom, Littlefield; Mrs. Earl Dow, Littlefield; B. W. Newman, Sudan; Lewis S. Faver, Earth; Mrs. Lee Payne, Amherst; M. O. Duragin, Littlefield; J. H. Busby, Springlake; H. H.

(Continued On Page Four)

Tax Study Discussion Set By C-C

Chamber Of Commerce president Kenneth Reast has called a joint meeting of the board of directors and members of the governmental affairs committee for 7:30 p. m. today in the Reddy Room.

The Committee will present to the board for its approval a proposal concerning the Texas state tax picture.

"We feel as if the state's responsibility is the people's responsibility," Gene Garrison, chamber manager said, "and it is time for the people to let the legislators know how they feel."

Reast urged that all board and committee members be present for discussion.

"Too, we encourage everyone interested in the affairs of the state government to attend the meeting," the president said.

Conservationist Of The Year

U. E. Kelley Nominated For Award

by Bryson T. Kisner
Soil Conservationist
"Conservation pays" says U. E. Kelley, who has been a cooperor of the Lamb County Soil Conservation District since 1949, but practiced conservation farming long before that.

In recognition of his conservation efforts, Kelley was picked by the Lamb County Soil Conservation District board of supervisors as the conservation farmer of the year and has entered him in the Fort Worth Press contest to pick the outstanding conservation farmer of the state.

Kelley was born on a farm in Tarrant County near Fort Worth, Texas. At the age of eleven, his parents moved to Jack County farm near Mineral Wells and farmed there for about twelve years before they moved to a Donley County farm between Wellington and Hedley. There he farmed for about twenty-two years prior to moving to Lamb County on a dryland farm northwest of Littlefield.

About seventeen years ago he bought the farm that he now lives on. In 1945 he drilled his first irrigation well and started bench-leveling the sloping land in 1949.

At the present time he has

(Continued On Page Eight)

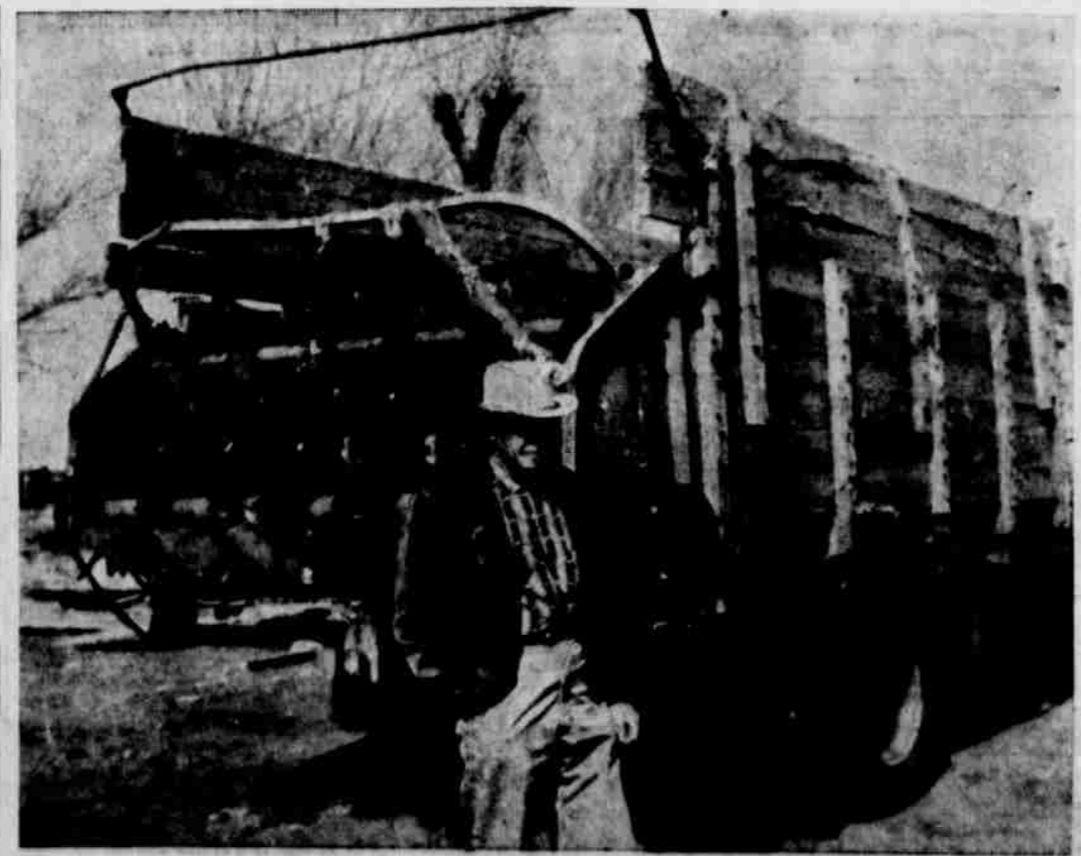

CONSERVATIONIST NOMINEE—U. E. Kelley, who farms a mile north and two miles east of Littlefield, has been nominated by the local SCS as the conservationist of the year. Kelley is shown here standing by his bur truck which he uses to spread cotton burs and other mulches on his farm. He has been utilizing this method of revitalization on his place for the past 14 years.

(Continued On Page Four)

N and ENTRY

by
Tooley

LIKE President' going to create a job over the United and his associates unemployed people had picture of

to this writer is attempting to biological trend in many giveaways seas, and other elements passed by

IT, as he hits the day finding people a job, even folks West Texas start and wondering as are about to and here... and thinking about decessions... and to they stop spend... and by then we were in prosperous started by the na- that slows our I JUST DON'T

Concluded her a modest appeal: for myself, but mother a son-in-

shocked to read an own death in the empty called the

himself and then re was a story a in your paper to-

the voice on the phone calmly, you calling from?" —Harold Helffer

AMUSING to this some area towns ms of integration, amusing because successfully in-

we're looking at from the other school board has de-

to send its Ne- students to school paying the \$25 per cent tuition fee re-

Floyd school to Silverton will transportation for

On Page Four)

WEATHER

Partly cloudy range in temperat-

RES — Sunday 44, Monday high 44, Tuesday high 44, Wednesday high 50.

—30 for month, .56 for this time



DIDN'T GET AWAY — This 45-pound rooper was just one of the big fish get away. Dr. B. W. Armistead caught the prize during a fishing trip with a Littlefield residents at Guaymas, Mexico.

Rocky Ford Club Meets In Home Of Mrs. Rochelle Rocky Ford Home Demonstration Club met in the home of Mrs. Reno Rochelle Thursday evening ten members attending. Lady Clare Phillips gave a demonstration in serving. Refreshments were served to Mrs. Patterson, Mrs. Leonard McNeese, Mrs. J. W. Foagley, Mrs. John Hayhurst, Mrs. Artie Humphreys, Mrs. J. L. Feagley, Mrs. V. M. Peterman, Mrs. Mann Braswell and Mrs. James Feagley

tion Club met in the home of Mrs. Reno Rochelle Thursday evening ten members attending. Lady Clare Phillips gave a demonstration in serving. Refreshments were served to Mrs. Patterson, Mrs. Leonard McNeese, Mrs. J. W. Foagley, Mrs. John Hayhurst, Mrs. Artie Humphreys, Mrs. J. L. Feagley, Mrs. V. M. Peterman, Mrs. Mann Braswell and Mrs. James Feagley

The Woman's Angle

Local Young Woman's Auxiliary Focus Week Set, February 12-18

February 12 thru 18 is Young Woman's Auxiliary Focus Week throughout the Southern Baptist Convention. During these days all eyes of the First Baptist Church, Littlefield, are focused on this organization. The Janet May YWA of the First Baptist Church has achieved a record. This organization has been designated by Mary J. Nethery, YWA director of the State of Texas, as one of the nine most outstanding YWA's in the state. And, according to Miss Nethery, the Janet May YWA has the highest average attendance in the entire state. Because of this, Judy Dale, outstanding member, will be featured on a penit on Saturday morning, Feb. 25 at the state YWA Houseparty at Hardin-Simmons University. Judy is vice president of the local YWA, the YWA of Llanos Altos Association and the YWA of District Nine. The distinction of the YWA was achieved under the leadership of Jo Harmon, who served as president during 1959 - 60, and is continuing in service during the present year, under the leadership of Melva L. Ross, current president. It has a membership of 22 at present, having received 13 new members since October 1. Focus Week activities began on Sunday morning, when the young women, with their director, Mrs. Ralph Nelson, sat together and were recognized in the worship service. Monday morning they met in the home of Mrs. Nelson for a breakfast, featuring a stewardship emphasis. The table were decorated in the Valentine motif with red place mats and napkins, centered with boats filled with roses. Those present were Melva Lynn Ross, Judy Dale, Marilyn Wheeler, Marcia Sullivan, Linda Dale, Patricia Locker, Paula Fields, Linda Walthall,

Jane Dunagin, Joyce Thompson, Linda Williams and Sarah Gentry. Also present were Bill, Jim and Cathy Nelson and Mr. and Mrs. Nelson. Following the meal, Miss Locker, Stewardship chairman, brought the devotional. A table stressed the stewardship emphasis with a cross bearing streamers of green satin ribbon on which were the words, in gold, "I dedicate myself to give." "Nailed to the cross" were tiny gold charms. . . a violin, a heart, a clock and a purse. Beside each, in tiny gold letters were the words, respectively: "my talents. . . myself. . . my time. . . my possessions." Miss Locker was pacing a suitcase in preparation for a Stewardship Journey. In it, with narration, she packed all the things needed as a good steward travels through life, faithful to that which has been entrusted to his care. Tuesday evening, Marcia Sullivan, Community Missions chairman, led a group in a "Sweet heart" visitation of shut-ins. On Wednesday evening the group met in the church basement for rehearsal. Other Focus Week activities included a tea honoring the Mary Francis Nichols Circle which sponsors the YWA on Thursday afternoon at the home of Mrs. Nelson. Friday evening and Saturday morning, the Janet May YWA will serve as hostesses to the Llanos Altos YWA Council Houseparty to be held in the basement of the First Baptist Church, Friday evening, at a formal banquet, Mrs. Bert Black of Crosbyton, District Nine WMU president, and R. B. McAlister of Lubbock will be featured speakers. Saturday morning will include a song service, led by Sarah Gentry, Llanos Altos Council Chorister; a business session, presided over by Shirley Henry, Mulleshoe, council president, at which officers for the year 1961-62 will be elected; and a play, His To Command, presented by the Janet May YWA. The featured speaker for the morning will be Mrs. Hal Harralson of Fort Worth, who served as the first president of the West Plains YWA council which has since become the Llanos Altos Council, Mrs. Harralson is the former Judy Christian of Littlefield.

Layette Shower At Earth Honors Mrs. Powell

EARTH —Twenty-five guests called between the hours of 3 and 5 p. m. Thursday at the home of Mrs. R. S. Cole when Mrs. Duke Powell, Littlefield, was honored with a layette shower. They registered at a table holding an arrangement of small white flowers in a vase fashioned as a baby bootie. Laid with an ecru lace cloth over pink, the refreshment table was centered with an arrangement of pink carnations offset by a white umbrella which shaded a baby doll nestled in white angel hair. Mrs. Clifford Bills, Denver City, presided at the silver coffee and tea service while Mrs. Kenneth Walker, Lubbock, served. Pink and white mints were also served. The white napkins were stamped with the picture of a hand mirror reflecting the image of a sleeping baby. An arrangement of white roses in a small baby cradle decorated the coffee table in the living room and pink peonies were used in the room were gifts were displayed. Mrs. Powell was presented a corsage fashioned of white baby booties, a pink rattle and pink diaper pins on a background of white net and ribbon. Assisting Mrs. Cole were Mrs. H. S. Hickman, Mrs. Bruce Higgins, Mrs. W. H. Kendrick, Mrs. Alfred Dutton, Mrs. Mildred Free, Mrs. R. L. Drake, Mrs. Louis Bolinger, Mrs. Ray Glasscock, Mrs. L. T. Smith, Also Mrs. Kenneth Walker, Mrs. Forrest Simmons, Mrs. Hilbert Wisian, Mrs. Bob Ussery, Mrs. W. C. Maxcy and Mrs. Kenneth Sawyer.

Mrs. Bob Pool Feted With Layette Shower

WHITHARRAL — Mrs. Bob Pool was feted with a layette shower Friday afternoon at the home of her cottage. Hostesses for this courtesy were Mrs. Ralph Cheek; G. E. Lott, Carl Reed, Bob Marrow, Edward Phillips, A. L. Polk, A. H. Epperson, and E. E. Pair. Miniature storks dotted the white shower umbrella were set on a styrofoam base which was surrounded with net ruffles and aqua ribbons. The table was covered with white lace. Yellow punch was served with cookies dotted with aqua icing. Out-of-town guests were Mrs. W. A. Pool of Morton, Mrs. Doug Moore and Mrs. Opal Leggett of Lubbock, Mrs. C. E. Myatt of Levelland and Mrs. R. Badger of Littlefield. Sixty called or sent gifts.

BTU Progressive Dinner Has "Sweetheart" Motif

Friday evening, members of Adult Training Union of the First Baptist Church had a Sweetheart party in the form of a progressive dinner. The guests gathered at the home of Mr. and Mrs. D. J. Stafford where an appetizer was served. The salad course was served in the home of Dr. and Mrs. Aaron Williams. Joe C. Arthur, minister of music and education, led the group in singing "Let Me Call You Sweetheart." The entree was served in the home of Mr. and Mrs. Ralph Nelson. The buffet table was laid with white lace over red, lighted with tall white spiral tapers in milk glass holders, surrounded with tiny white flowers. The background arrangement featured large red and white satin hearts adorned with ribbons and flowers. The serving tables were centered with boats of roses. Arthur sang "At Dawning" accompanied by Mrs. Robert D. Longshore. The dessert was served in the home of Rev. and Mrs. Longshore. The table, laid with white, was centered with arrangement of miniature flowers and hearts. Following the meal, Dr. and Mrs. Williams presented a skit based on the song, "Baby, It's Cold Outside." The entire group then took part in a "Battle of the Sexes," in which the men and women alternately sang parodies of familiar tunes. To close the evening on a serious note, Mrs. Loyd Crume sang "O Perfect Love," after which

Building Today For A Better Tomorrow At The Annual JUNIOR LIVESTOCK SHOW FEBRUARY 17-18

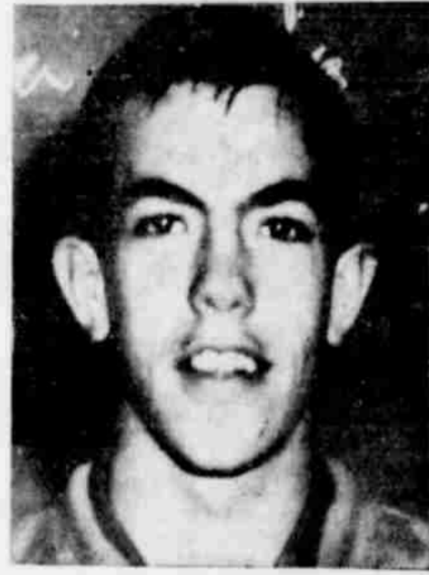

RICHARD KIMBROUGH

ROBERTS LUMBER CO.

SPADE HI-WAY PHONE 385-4140 REDI-MIX CONCRETE

Sunnydale HD Club Meets With Mrs. Bernice Wheeler

Sunnydale Home Demonstration Club met in the home of Mrs. Bernice Wheeler, Friday. Mrs. I. J. Rice, vice president, presided at the business meeting at which time the club made plans for food for the Livestock Show. Mrs. Wheeler and Louise Brice were appointed to help in the food booth. Council report was given and Mrs. Dale McGaugh was nominated as delegate to the district meeting to be held in Brownfield, on April 20. They voted to donate \$50 to the Community Center Drive. Mrs. A. L. Aldridge reported on Club Friendship Day which was held at Springlake. Mrs. Wheeler gave a cake demonstration: one baked by Mrs. Fred Grisham and the other by Mrs. Wheeler. One cake was baked from a home recipe and the other a boxed cake mix. The members scored the results. Mrs. Nora Gaston directed recreation. Refreshments were served to the following: Mrs. A. L. Aldridge, Mrs. B. D. Birkelbach, Mrs. Louise Brice, Mrs. Nora Gaston, Mrs. Clyde Hauk, Mrs. W. O. Hampton, Mrs. L. L. Massengill, Mrs. Dale McGaugh, Mrs. Lorene Perkins, Mrs. I. J. Rice and Mrs. Bernice Wheeler. The next meeting will be in the home of Mrs. B. D. Birkelbach, February 24. Mrs. Lady Clare Phillips will give the program on weight control and helpful sewing hints.

Mrs. Hill Rogers Hosts Art Club

The Art Club of Littlefield met Friday in the home of Mrs. Hill Rogers for an all day work session. Members worked with oils, water color, pencil and ink. Several turned out interesting pictures using a new technique, tissue paper painting. At the business session, Mrs. E. J. Wicker was elected a new member. Lunch was served at noon to the following members: Mrs. James Lee, Mrs. L. C. Hewitt, Mrs. J. C. Nichols, Mrs. E. J. Bussanum, Mrs. Paul Pharris, Mrs. Tracy Perkins, Mrs. Cal Harvey, and Mrs. Wm. Orr. The next meeting will be in the home of Mrs. Bub Stewart, February 24.



charming reasons why people are talking about our

Calye SPRING FANTASY COLLECTION



Calye \$59.95

Silk Linen classic as inane as Eve. Contrasting stitching creates a fascinating side line to the simplicity of this simple dress and echoes its tone in a fold over belt. Big make another point of with diagonal buttons. Shades of Lime with and Moonbeam with Blue. Sizes 16-18 7-11



Calye

Fabulous trio of colors in pure silk linen. Such a pretty plan of color spacings and silhouette simplicity in this dress of linen like silk. Superbly sashed in suede, it is a spring afternoon look with late-day privileges. Moonbeam Blue.

\$49.95

Little's

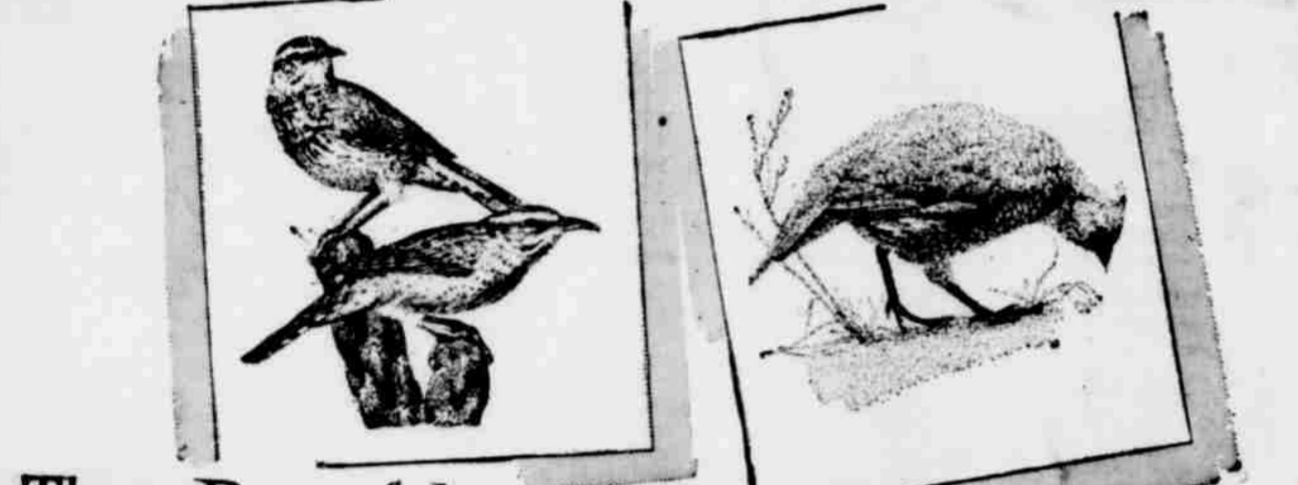

These Beautiful Full-Color Prints of the Southwest's Best-Loved Birds are for you

Reproductions shown here are 1/7 actual size.

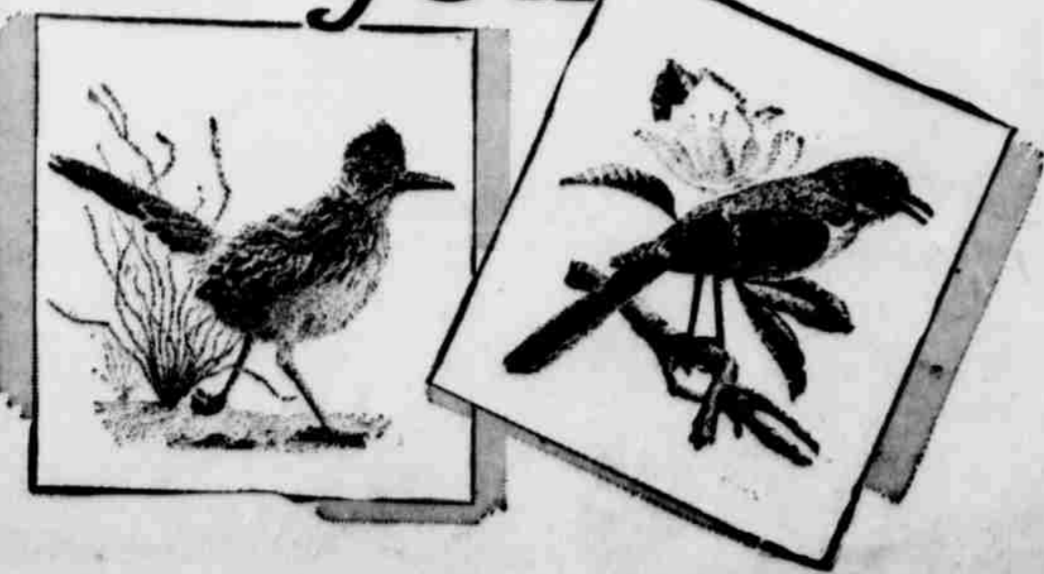

...when you change to UNIFLO motor oil. Ask for a Gift Coupon. HUMBLE SIGN OF Happy Motoring.

"Uniflo" "Happy Motoring" Registered Trade Marks. Humble Oil & Refining Company

ly In Littlefield

one 385-3102 or 385-4482

Mr. and Mrs. Bill Gage visited Sunday in the home of Mr. and Mrs. Jake Ratliff, Levelland.

Mrs. Neil Wood entertained the Tuesday Bridge Club this week.

Mr. and Mrs. Alvis Collins had as guests Sunday, her parents, Mr. and Mrs. Sloan, Slaton.

Mr. and Mrs. J. H. Parkman and son, Randy, visited the J. D. Hurns, Tatum, N. M. over the weekend.

Mr. and Mrs. Don Shepard and Kim, Odessa, visited last weekend with her parents, the Harry Fordis, and her sister and husband, Mr. and Mrs. Bob Pulig.

Darlene Chisholm, WTSO, visited over the weekend with her parents, Mr. and Mrs. Curtis Chisholm.

The following boy scouts and their leaders, Tom Hilburn and Claude Oliver, Jr., visited in the First Baptist Church Sunday.

John Nail, Larry Hart, David Bawcom, Joe Hilburn, Keith Kiser, John Carl, Mike Oliver and Ed Hammill and Joe Blessing.

Mr. and Mrs. L. T. Green, Farnham, visited Sunday morning services at the First Methodist Church.

Mr. and Mrs. E. K. Broadus recently took Mrs. Pearl Jones to see her brother Otto Leatherwood, Rising Star, who is ill.

Visitors in the Littlefield Church of Christ Sunday were Mrs. Tommy Duncan, Anson; Mr. and Mrs. T. R. Wilson and Doris, Amarillo; Mr. and Mrs. Roy Bankston, Lubbock; Mr. and Mrs. Wayne Burford, Clovis; and Margie Trammell, ACC.

Spade Garden Club To Buy Church Shrubs

The Spade Garden Club met Thursday, Feb. 9 in the home of Mrs. James Steffey with Mrs. R. L. Stubblefield as co-hostess.

Mrs. Albert Lockwood, president, presided at the business meeting. Resignation of Mrs. H. C. Miller for vice-president was accepted and Mrs. Roy Black elected to the office.

For the club community project, the club voted to buy shrubs for the Spade Baptist Church.

Mrs. Claude Parks presented an interesting program on "Landscape Design for Home Owners" using landscape drawings and pictorial illustrations.

Mrs. Roy McQuatters Jr. brought a dried arrangement using Mojave wood, pampas grass and a figurine, which she named "The Good Shepherd."

The hostess served refreshments with the valentine motif to the following members, Mrs. Albert Lockwood, Mrs. O. D. Brown, Mrs. J. A. Talbert, Mrs. Roy Black, Mrs. J. E. Blackney, Mrs. Roy McQuatters, Jr., Mrs. J. K. Nelson, Mrs. J. H. Ramage, Mrs. Bill Nichols, Mrs. D. H. Allen, Mrs. T. S. Tyler, Mrs. Claude Parks.

Mrs. R. L. Stubblefield and Mrs. James Steffey and one guest, Mrs. Kenneth Ramage.

of Christ Sunday were Mrs. Tommy Duncan, Anson; Mr. and Mrs. T. R. Wilson and Doris, Amarillo; Mr. and Mrs. Roy Bankston, Lubbock; Mr. and Mrs. Wayne Burford, Clovis; and Margie Trammell, ACC.

The following ladies were present: Mrs. Lenton Smith, Mrs. Chester Harvey, Mrs. Doyle Dean, Mrs. Martin Farmer, Mrs. Lovell Fulton, Mrs. Alvis Tubbs, Mrs. Howard Reese, Mrs. Carl Pillion, Mrs. T. G. Shaw, also Mrs. Delton Jones.

Mrs. Forbes Tatum, Mrs. Mitchell Sisson and the hostesses, Mrs. Joe Arthur, Mrs. H. C. Randall, Mrs. John Crawley. Two visitors from Lubbock, Mrs. R. B. McAlister and Mrs. Andy Houk were former members of the class.

The teacher, Mrs. D. E. Troyer was hospitalized and could not be present.

NEWS FROM...

The Woman's Angle

Area Guests Attend Tea In The L. C. Hewitt Home

A tea was given Saturday in the home of Mrs. L. C. Hewitt, Mrs. Ivan Fowler and Mrs. Harold Clement, co-hostesses.

Guests from Littlefield, Lubbock, Anton, Amherst and Sudan, were received between the hours of 2:30 and 5 p. m.

The house was decorated throughout with spring flowers and the tea table was laid with linen handmade cloth with lace and drawn work.

The centerpiece was arrangement of pink carnations and wine snapdragons. Silver was used for serving.

Those in the houseparty were Mrs. Mackey Greer of Lubbock, Mrs. J. D. Hagler, Mrs. Allen Hodges, Mrs. Roy A. Hutson, Mrs. Paul I. Jones, Mrs. J. B. McShan, Mrs. John Nail, and Mrs. Bobby Payne, Shallowater.

Refreshments were served from a table decorated with a tree of hearts and cupid in the traditional red and white.

The following ladies were present: Mrs. Lenton Smith, Mrs. Chester Harvey, Mrs. Doyle Dean, Mrs. Martin Farmer, Mrs. Lovell Fulton, Mrs. Alvis Tubbs, Mrs. Howard Reese, Mrs. Carl Pillion, Mrs. T. G. Shaw, also Mrs. Delton Jones.

Mrs. Forbes Tatum, Mrs. Mitchell Sisson and the hostesses, Mrs. Joe Arthur, Mrs. H. C. Randall, Mrs. John Crawley. Two visitors from Lubbock, Mrs. R. B. McAlister and Mrs. Andy Houk were former members of the class.

The teacher, Mrs. D. E. Troyer was hospitalized and could not be present.

Whitharral Tea Honors Teacher

WHITHARRAL — Mrs. O. W. Marcom was honored with a tea here Friday at the home of Mrs. R. L. Heard.

She has taught the first grade here for the past three and a half years, and is moving to Houston where her husband will be academic dean at a college there.

The faculty of Whitharral school was host for the occasion. A valentine decor was carried on in the decorations and the refreshments. A gift of jewelry was presented Mrs. Marcom.

Present were the honoree, Mrs. A. A. Mitchell, Mrs. Ronald Reed, Mrs. Elmer Ward, Mrs. Neita Morgan, Mrs. Jack Milburn, Mrs. Bonnie Ward, Mrs. Tom Burrus, Mrs. Elva Crank Mrs. Clotilde Grappe and the hostess.

The devotional was given by Mrs. Arnold Newmann, who also led the group in singing the hymn "This Is Your Life".

A skit entitled "This Is Your Life" was read and acted by Mrs. Elmer Hohle, Mrs. Elder Hill and Mrs. Doyle Alford.

The group divided into groups, the odds and ends, participated in a Bible quiz, the odds, winning.

The Emmanuel LWNF met Friday afternoon at the church, 20 members attending.

The devotional was given by Mrs. Arnold Newmann, who also led the group in singing the hymn "This Is Your Life".

A skit entitled "This Is Your Life" was read and acted by Mrs. Elmer Hohle, Mrs. Elder Hill and Mrs. Doyle Alford.

The group divided into groups, the odds and ends, participated in a Bible quiz, the odds, winning.



FFA
Member
Dwayne
Houk

BRITAIN PHARMACY EXPRESSES ITS BEST WISHES TO DWAYNE AND ALL THE OTHER FFA AND 4-H BOYS AND GIRLS WHO WILL BE SHOWING AT THE ANNUAL Lamb County Jr. Livestock Show FRIDAY AND SATURDAY IN LITTLEFIELD "Owned and Manned By Registered Pharmacists" BRITAIN PHARMACY DIAL 385-5114 FOR FREE PICK-UP AND DELIVERY

BENNETT'S

FREE OFFER!

Buy one of the all new 1961 PHILCO "Briefcase 19" (3210, 3212, 3214 or U3214) or "Compact 19" (Model 3702, 3704, 3706 or 3712) PORTABLES and get a DELUXE TV CART 12.95 Retail Value FREE With Your Purchase

Don't miss this sensational offer! Get the world's finest Portable TV at our REGULAR low price ... and receive a deluxe Roll-around Custom TV Cart ABSOLUTELY FREE! See us today... limited supply.

Convenient Payday Terms!

BENNETT'S Firestone where your dollar buys MILES more

7th AT XIT DRIVE SOUTH OF THE COURTHOUSE PHONE 385-4215

FREE PARKING EVERY DAY!

SEE US FOR TIRES

- BEST QUALITY
- UNMATCHED LOW PRICES
- EASY TERMS

*1 DOWN *1 A WEEK

Don't let your skin go to bed hungry tonight



Elizabeth Arden Crème Extrordinaire

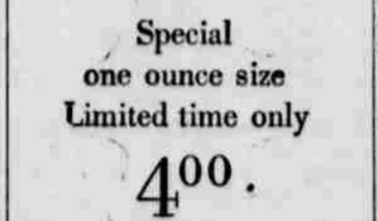

Special one ounce size Limited time only 4.00 (6.75 value)

Tonight give your skin a taste of Crème Extrordinaire and let it take its fill of precious nutrients. For no other cream helps you so much in so many ways: smoothing, moisturizing and nourishing, and also neutralizing acid conditions if they exist.

Regular Apothecary Jar sizes: 1 1/2 oz., 10.00; 3 1/4 oz., 18.50; 12 1/4 oz., 27.50. prices plus tax

STAGGS DRUG

Get Together Club In Thomas Home

The Get Together Club met Thursday, Feb. 9 in the home of Mrs. C. A. Thomas. Mrs. Bill Ward game chairman opened with several games.

Mrs. Elton Pate, president, took care of old and new business. Mrs. W. B. Williams secretary, read minutes of the last meeting. The club enjoyed a demonstration by Mrs. Hobbs Grant on making plastic pillows and pixie shoes.

Refreshments were served to the following: Mrs. Bill Ward, Mrs. W. B. Williams, Mrs. Clinton Phillips, Mrs. C. A. Brock, Mrs. Elton Pate, Mrs. A. Craig, Mrs. Martin Farmer, Mrs. F. N. Glazner, and the hostess, Mrs. C. A. Thomas and one guest, Mrs. Hobbs Grant.

Next meeting will be with Mrs. A. A. Craig.

WOW Court Honors Willie Faye Alford

The WOW court met February 9 at the IOOF Hall at 7 p. m. for a salad supper and afterwards the regular business meeting.

Lucille Wright was elected delegate for the Head Camp convention to be held at Houston or March 23 through 25. Wauldine McKinney was elected as an alternate delegate.

Willie F. Alford was elected as Mrs. Woman of Woodcraft for 1960 and will be honored as such late in the year with a special plaque. Mrs. Alford was also presented a beautiful Matriarch Pin of gold as outgoing empress of the court.

Present were Jo Beard, Jonnie Chapman, Willie Alford, Della Wauldine McKinney, Sibyl Dean Faye Carter, Edith Bridges, Nellie Williams, Inez Minyard, Lucille Wright, Faye Chapman, Mr. ry McCanlies and Lucille Mills.

Courtesy Extended To Mrs. Gerald Pair

WHITHARRAL — The home of Mrs. W. D. Terry on the Antio highway was the scene for a pin and blue shower for Mrs. Gerald Pair Friday afternoon.

Co-hostesses were Mrs. Ernie Goertz, Mrs. W. J. Carter, Mrs. Hershel Barker, Mrs. Melvin Mears and Mrs. Bud Young.

The refreshment table was covered with white lace over pink and white circle cookies on a silver platter were served with hot tea. Plate favors were nut caps decorated with baby faces. The cups were filled with sweet heart candies.

The hostess gift was a large diaper bag.

Twenty-five guests called or sent gifts.

Sorosis Class Has Salad Supper

The Sorosis Class of the First Methodist Church met for a salad supper and social Monday evening

of COOK'S quality

Sale WALL PAINTS

COOK'S Shadotone ENAMELS
In FLAT and SATIN Sheens
Dozens of perfectly matching colors, for walls and trim, in lovely, glare-free flat or softly lustrous satin sheens. Finest quality... super durable beauty!

FLAT	\$5.77	SATIN	\$6.74
REG.	\$6.41	Gal.	REG. \$7.49
Qt.	\$1.81	★	Qt. \$2.04

COOK'S COROVEL LATEX FINISH
Finest quality latex finish in lovely colors. Can be brushed or rolled-on. Dries in minutes. Rinses from painting tools with water. Washable.

STD. COLORS	\$5.89
REG.	\$6.54
Gal.	\$5.89
Qt.	\$1.83

COOK'S HIGH-HIDING Alkyd FLAT
A beautiful, better-quality flat finish with a slight, angular sheen. Has extremely high-hiding power. Usually covers in just one coat. Quick drying. Very durable, cleansable. Can be brushed or rolled on.

REG.	\$5.33
Gallon	\$4.80
Qt.	\$1.55

COOK'S High-Hiding ALKYD SEMI-GLOSS
A better-quality, soft velvety, non-glare sheen for walls and woodwork. Brushes or rolls on easily. Dries quickly to a uniformly-low sheen that is slow to soil and easy to clean. Wear-resistant. Smart colors.

REG.	\$6.82
Gallon	\$6.14
Qt.	\$1.89

FLAT LATEX
For quick, easy, economical decoration, use this good-quality finish. Covers and hides well. Dries to a lovely, low sheen in minutes. Rinses from painting tools with water. Durable and washable!

STD. COLORS	\$4.50
REG.	\$5.00
GALLON	\$4.50

UNEXCELLED WHITE LATEX
Budget-priced, low-luster beauty for ceilings, walls. Easily applied with a brush or roller. Dries quickly. Rinse painting tools under the kitchen faucet. Washable.

Gal.	\$2.98
WHITE ONLY	

Willson & Crump LUMBER CO. Lubbock Highway, Littlefield

'Diet Of Dates' Comedy Set By Juniors For Today

Two performances of the Littlefield High School Junior Play will be given today, a matinee for students at 1 p.m. and an evening performance for the general public at 8 p.m., both being performed in the high school auditorium.

The play, "Diet of Dates", is a three-act comedy by William Dalyell and is based on exciting experiences in international living.

Members of the cast and the part they play are: Othana Smith as Betty Fallanshee; Robert Reams as Bob Cook; Diana Dunagin as Dot Davidson; Boots Barker as Exel Simpson; Lena Naylor as Mildred Fallanshee; Mike Steffey as Tom Fallanshee, Jr.; Keith King as Tom Fallanshee, Sr.;

Ruth Nickelson as Daphne Murchison; Twila Pickett as Irma Murchison; Teena Smith as Peg Bancroft; David Jones as Abdel Bur Ibn Fuzzein; Weldon Findley as Sisi Haxim El Saud Ben Ah-

Stock Show--

(Continued From Page One)

LIAM HILL, Littlefield; Lester Hines, Olton; Don Johnson, Charles Jones, Jerry Jones, Richard Kimbrough, Littlefield; Charlie Latham, Jerry Meyer, Olton; Ronnie Smith, Olton; Robert Struve, Olton; Billy Carson, Olton; Gary Cawley, Dale Dent, Tony Habern, Jerrell Hadaway, Leslie Lewis, Bill Shirley, David Bulton, L. D. Mayo, Amherst; Mac Mayo, Amherst; Ronnie Smith, Olton.

Sheep Division

HAMPSHIRE — Jerry Jones, Dan Curtis, Dale Dent; Robert O'Hair, Track Angeley, William Hill, Littlefield; Gene McKinney, Littlefield; Robert Duncan, Olton; Gary Johnson, Olton; Rocky Farrar, Plainview; J. C. Hall, Olton; Richard Hall, Olton; Kenny Kendrick, Earth; Buddy Robertson, Earth; Ronald Hill, Littlefield; Nancy William, Sudan; Billy Carson, Olton.

CROSSBRED LAMBS —

Humberto Leyra, Olton; Raymond Powers, Olton; Jimmy Curry, Olton.

FINE WOOL —

Jimmy Bennett, Olton; Dale DeBerry, Olton; Deanna DeBerry, Olton; Robert Duncan, Olton; Larrie King, Olton; Jerry Meyer, Olton; James Nichols, Ronda Richardson, Olton; Jimmy Tollett, Olton.

Jim Nelson as Ernie Klautner; Janey Blacmon as Fyzamah; and Dwight Ailing as the Stranger.

MEDIUM WOOL — Benny Akin, Olton; Laura Akin, Olton; J. C. Hall, Olton; Richard Hall, Olton; Hay Hudgens, Olton; Kenzel May, Sudan; Charles McLain, Olton.

RAMBOUILLET — J. K. Brown, Anton; Richmond Graham, Littlefield; James Hayes, Littlefield.

SHROPSHIRE — Larrie King, Olton; Jimmy Lawson, Olton.

SOUTHDOWN — Laura Akin, Olton; Darrell Breland, Olton; Jerry Cadel, Olton; Rob Duncan, Olton; J. C. Hall, Olton; Rich Hall, Olton; Raul Hernandez, Olton; Kay Hudgens, Olton; James Loveless, Olton; Kenzel May, Sudan; Charles McLain, Olton; James Nichols, Springlake; Aaron Robertson, Olton; Jerold Summon, Olton; Judy Tapley, Amherst.

County Court --

(Continued From Page One)

Harvey, Sudan; John R. Faust, Amherst; W. J. Meeks, Middle-shoe Rt. 4; Claude Blanchard, Sudan; Andy Schlotman, Littlefield; Earl Testerman, Sudan; A. S. Natzger, Olton; E. T. Miller, Littlefield; R. K. Allen, Sudan, Mrs. Weldon Findley, Littlefield; E. J. Bonnot, Littlefield; Betty Teck, Littlefield; Mackey Greer, Littlefield; J. P. Perry, Anton; Bailey Hair, Olton; Mrs. Arthur Turner, Anton; and Buford Waiser, Sudan.

If You Don't Like It Now, Wait A While

You've heard the saying "If you don't like the weather, just wait a while and it will change". That is just what happened in Littlefield Wednesday.

Early Wednesday morning Littlefield looked like London and most motorists drove with their lights on through the fog.

About noon the sun shone for a short time and then the bottom fell out as rain and hail peppered the area for about 30 minutes.

At times, the hail fell so hard the ground was white with the small pellets. There were no reports of any damage done by the storm which seemed to be confined to the immediate Littlefield area.

Juveniles --

(Continued From Page One)

Police arrested two persons for drinking while in control of a motor vehicle, three for drunk and disturbance, three for drunk in public, one for drunken assault of an officer, one for investigation and one for failure to appear.

County officers arrested six persons this weekend, two for violation of liquor law, one for bail jumping and three for investigation of burglary.

Lobos Rack Wildcats In Cage Finale

Littlefield's Wildcats wound up their 1960-61 cage season here Tuesday night by dropping a 73-51 decision to Level-land.

It was the Cats' eight conference loss of the season. In other action Tuesday night, Dumas captured the district flag by trouncing Hereford, 67-57 to earn the right to go into playoffs.

Levelland led throughout the game here Tuesday and held a 43-21 halftime bulge. Boots Barker led the bench-thin Cats at the bucket with 21 followed by Jerry Koller and De Pierce with 14 and 13 respectively.

The game was the final high school encounter for Pierce and Koller who are seniors. In the earlier "B" game Levelland downed the locals 36-32.

One auto accident was reported. Melvin Frank Colbert, Littlefield, hit a parked vehicle owned by Harrison William. Damage to the Colbert auto was \$275 and to the William car \$35.

Town & Country--

(Continued From Page One)

LOCKNEY and Petersburg, with considerably larger Negro high school enrollment expected, are faced with the same problem. No action has yet been taken by either of these two school boards.

For several years, each of the three schools had sent their Negro high school students to the Floydada Negro high school. Two weeks ago Floydada sent letters to the three superintendents informing them that a \$25 tuition fee per month per student would be charged beginning this fall.

The alternatives seen by school authorities in the areas involved were: 1. Pay the additional cost. 2. Build equal facilities for the Negro high school students, or 3. Integrate their high schools.

NOTE TO JERRY LUMSDEN and all of those old folks in the older folks Sunday school class: There is always a next time, and we here at the paper look forward to running the results of the race next month!

WE WELCOME all of Lamb County's FHA-IFHFA youngsters to Littlefield this Friday and Saturday for the annual Jr. Livestock Show. The directors of the show have worked hard on the show facilities and in organizing what should be the biggest show ever.

This issue of the Lamb County Leader carries many pictures of the boys and girls who will be showing their steers, swine, sheep and Shetland ponies.

THERE WERE some doctors and their buddies brought along some seasick pills on the fishing trip to San Carlos Bay, last week.

THE REPORTS I get were that after the first day of fishing, even the old timer fishermen were sorta hinting that they might like to "try" some of the pills.

IN FACT, when the "pill boys" were ready to go home, the balance of the seasick pills were going at a pretty good price!

Well, seasick or not, the 24 fishermen made a good showing, looks like they caught enough to feed the whole town of Littlefield. . . saw a fellow go by the window just now with fins sticking out his back!

NORMAN RENFRO modestly reports that they must have averaged about 200 fish per fisherman! The best proof of a good fishing story is to have a picture to go along with the story, so we believe we have a good showing of proof in some pictures of this fishing trip on another page of this issue.

ORVILLE MURRAY reports that Littlefield has a new bronco buster. It seems that Charlie Calvert went out to borrow one of Orville's old nags (guess, I should say "fine steeds," Orville may want to sell this one) and when Charlie climbed into the saddle, she proceeded to buck. She didn't buck Charlie off, but as soon as she slowed down, he got off and changed his mind about borrowing Orville's "nice old mare."

Football --

(Continued From Page One)

cap an undefeated season. Ending the evening's festivities will be a party for team members and dates at the Littlefield Country Club.

One of the highlights of the banquet will be the presentation of awards to the outstanding back and the outstanding lineman of the past season. Recipients of these awards will be chosen by the coaching staff from an evaluation of the films of the games.

A third award, the "Fighting Heart Award" will be given the Wildcats who showed the most fighting spirit and desire over the season.

The banquet and festivities are being sponsored by the LHS student council.

Trustees --

(Continued From Page One)

Bonnie Pressley and Mrs. Ellie Vincent.

PRIMARY SCHOOL

Mrs. Alma Anders, Mrs. Ara Belle Burks, Mrs. Ruth Burk, Mrs. Johnny Carl, Mrs. Hugh Cooke, Mrs. Clinton Davis, Mrs. Mary Davis, Mrs. Lula Dickenson, Mrs. Bill Dilworth, Mrs. John Driskell, Mrs. Thelma Duval, Mrs. Olene Gibson, Mrs. Hamm, Mrs. Loda Hardin, Mrs. Nellie Kilpatrick, Mrs. Leta Merle Loflin, Mrs. Mary Lumsden, Mrs. Vada Mae Mann, Mrs. Travis Montgomery, Anna Mae Neale, Mrs. Ruth Routh, Mrs. Grace Smith, Mrs. Joyce Oliver and Mrs. Neal West.

Other action taken by the board was the approval of a car lease for the driver education course.

Gladiola Picks The Leader

This is one of a series of ads for Gladiola products which will appear in top advertising media across the nation.



Wouldn't you like to be assured of a heart-warming reward every time you bake? You can be . . . for GLADIOLA blends a special flour for your every baking need . . . Self-Rising Flour for light, fluffy biscuits . . . Hard Wheat Flour for bread and rolls . . . All-Purpose Flour for cakes, biscuits and pastries you're always proud to serve.

...bake with Gladiola

© FANT MILLING COMPANY

"Wouldn't you like to be assured of a heart-warming reward every time you bake?" This tantalizing goal is but one of the many which will greet the house-wife in advertising sponsored by the makers of Gladiola Flour. This is Gladiola's way of generating the feeling of personal satisfaction and pride that awaits every homemaker who serves her family good, old fashioned baked goods made with Gladiola Flour or Corn Meal.

Get Gladiola Flour at Your Grocer's Today

Get Advertising Results in The Lamb County Leader

GOAL \$15,000

Let's Have It Done By March One

RAISED TO DATE \$13,088.50

COMMUNITY CENTER BUILDING FUND

WE BELIEVE THIS PROJECT WILL BENEFIT LITTLEFIELD and LAMB COUNTY

GIVE

LITTLEFIELD PRESS INC

Counties' Farm Below \$1000 Net

son county. For many months there has been a proportionately large number of men without work in Texarkana. Some 2,975 workers, which is 8.1 per cent of the entire work force there, were unable to find jobs in December. In December, total statewide unemployment stood at 191,500 and increase of 32,100 jobless workers over the 159,400 Texans who were hunting jobs in December 1959. We are fortunate that Texas hasn't had anything like the unemployment of West Virginia, Pennsylvania and other states.

While we are grateful that the situation in Texas is no worse, we must move to assist those who are stricken and be certain that the trouble does not grow. I'm privileged to be one of the Senate co-authors with Senator Paul Douglas of Illinois, one of the Area Redevelopment Bill, Senate Bill Number 1, the Administration's major proposal aimed at helping people in local areas where income is low and job opportunities are few — helping them to develop new industry and to create new jobs for their own people.

Here basically is what this Ar-

ea Redevelopment Bill is designed to do:

1. It will send technical specialists to the affected areas to help plan needed improvement.
2. It will provide low interest rate loans for construction of new plant facilities.
3. It will establish vocational retraining programs for jobless workers with subsistence payment during their retraining period to prepare them for new jobs in the new local plants requiring new skills.

This is a responsible, self-help program that is vital to our national economy. To wipe out these pockets of poverty, we have a choice. We can either seek to stimulate the over-all economy so that those people without jobs can move out of their old home towns to some other place. Or, we can rebuild the economy of that distressed town and help the local people establish and develop new industry to create new jobs in their home town environment — in other words, help local people rebuild a new community using their natural resources and strong deep-felt ties with the past.

The Area Redevelopment Bill will help rebuild these fine areas of Texas and America which time and prosperity have passed.

Ralph Yarborough

COMMUNITY CENTER CONTRIBUTIONS

Thirteen additional contributions and pledges were added this week to the Littlefield Community Center fund drive to raise \$15,000. These additions raised the amount to \$13,088.50.

- CONTRIBUTORS**
- | | |
|-------------------------------|-----------------------------|
| Arnes Chevrolet | Kenneth Beast |
| Dr. E. W. Armistead | Nell M. Wood |
| S & J Service Parts | Frank Rogers |
| Bennett's Firestone | Security State Bank |
| Raymond C. Burns | Howard's Feed & Seed |
| Caprock Fertilizer | Dr. James Shotwell |
| Wayne Carlisle | H. L. Fisher |
| Ralph Douglas | Messer Bros. Construction |
| Joe Fenn | Byers Grain |
| Fire Department | Jones Motor Co. |
| C. O. Griffin | Bob Armstrong |
| Manell Hall | Glen Batson |
| Allen Hodges | Buster Hodges |
| L. V. Pierce | E. A. Bills |
| Chandler Motor Machine | L. C. Crosby |
| GAC Auto Supply | J. B. Campbell |
| J. C. Hilburn | Ralph Nelson |
| David Keithley | J. W. Kirby |
| Ray Keeling | Q. T. Bellomy |
| Littlefield Hospital & Clinic | Weldon Findley |
| Littlefield Press | L. E. Sullins |
| Littlefield Seed & Delinting | T. L. Dunlap |
| Paul McCormick | Landon Grissom |
| J. C. Penney Co. | Oscar Wilmon |
| Allen Purdy | Pat Boone, Jr. |
| Ltd. Farmers Coop | Horace Mitchell |
| Alvin Webb | Herbert Dunn |
| Roden Drug | Billy Hall |
| George L. White | J. D. Smith |
| Ida Dalmont Hewitt | Dennis Jones |
| P. L. Helms | Onstead Furniture |
| Plains Egg Producers | Pioneer Natural Gas |
| Pioneer Super Market | Britain Pharmacy |
| J. D. Hagler | Pat Boone, Sr. |
| Ida Dalmont Hewitt | Merle S. Beard |
| T. L. Helms | V. M. Peterman |
| Lamb County Electric | Littlefield Garden Club |
| Oklahoma Avenue Home | Southwestern Public Service |
| Demonstration Club | R & W Supply |
| Cornell Typewriter | Piggly Wiggly |
| C. R. Anthony Co. | Foust Food |
| Union Compress | Bud Lowe |
| Lamb Co. Farmers Coop | General Telephone |
| Davis Concrete | |
- PLEDGES**
- | | |
|------------------------------|------------------------------|
| E. D. (Buddy) Bingham | Curtis R. Wilkinson |
| Charles D. Jones | Littlefield Butane |
| KZZN | Potter & Gowdy Lawyers |
| Mangum - Hilburn Ins. Agency | Richey's Oil Co. |
| D. W. Bawcom | Medical Arts Clinic-Hospital |
| Skipper Smith | Dan Staggs |
| Beall's Dept. Store | Beta Sigma Phi |
| Littlefield Art Club | First National Bank |
| E. J. Foust, Sr. | Western Cottonoll |
| Irving Gin | Ltd. Memorial Park |
| V. R. Jones | J. W. Kirby |
| L. C. Hewitt | Ltd. Lions Club |
- The following have contacted the committee and will donate labor and material
- | | |
|--------------------------|----------------------------------|
| Bob Cox Tin & Plumbing | Tracy Perkins Roofing and Siding |
| Willson - Crump Lbr. Co. | Foxworth - Galbraith Lbr. Co. |
| Elmo Jones | Higginbotham - Bartlett Lbr. Co. |

Unused Cotton Allotments Hurt Community Economy

Cotton is a commodity which circulates through all the avenues of trade and commerce. In the economy, says Cecil Parker, extension economist, because of the other hand, can adversely effect a community's whole economy, points out Parker. For that reason, he adds, unused cotton allotments are a matter of community concern.

Though the dollar's identity may be quickly lost, it tends to

LIPSTICK LOGIC

Finding fault can easily become chronic. When it gets that far along, it infects the personality of its owner more than it hurts the object of its scorn. The next state is defeatism.

Take the case of the husband whose spouse just couldn't please him. One morning she prepared his breakfast exactly as ordered, with "one egg scrambled and one sunny-side up." This time he almost showed pleasure — but soon recovered his usual manner and complained: "You've scrambled the wrong egg!"

Just as bad manners soon possess the possessor, so good manners get rusty from disuse as any other tool or talent will do. The greatest enemies to a pleasant relation with our fellows are tension and fatigue, which eventually lead to fault-finding and a sense of defeat.

A good-looking college youngster hurried by wearing a worried frown the other day: "I've got too many things on my mind, and no time!" he grumbled. We wanted to say "Well drop a few, before the hurry-habit hooks you!" But who wants advice? Especially when he's already tensed up from lack of sleep and carrying around spare troubles, just in case the regular days supply isn't enough.

How often have you encountered an acquaintance at the grocery store who exclaims: "Never get to see you! Guess you're busy, too." Then instead of exchanging a few happy remarks, she launches into a narration of her problems, so that you're glad to escape to the lemons and onions that are neither busy nor worried.

The American enthusiasm for doing things has gradually been translated into stacking up jobs and tensions so that we never have any time to relax and smile. Could it be that our emotions, get scrambled and we forget to keep our personalities sunny side up?

Trustee Election Set At Amherst

Amherst School district board of trustees called a trustee election for April 1. Filing deadline for the election has been set for March 1 at 5 p. m.

Persons desiring to file for the two terms that expire may do so in the office of the Amherst school tax collector.

The terms of Jack Durham and Delvin Batson are the ones that expire this year.

The terms of Jack Durham and Delvin Batson are the ones that expire this year.

These same dates, points out Parker, are also the final dates for producers in the different zones to file applications for additional allotments. That is, acreage in addition to the cotton allotment already established for a farm.

Because of the complex situation which exist on many cotton farms, Parker strongly recommends that producers contact their county ASC office for details on how the release and allotment program can effect their future cotton production plans. Some mighty important decisions are involved, he says.

FHA — FFA — 4-H

ANNUAL JUNIOR LIVESTOCK SHOW

February 17-18

Congratulations to all our fine young people who are participating in this fine event.

Lyda Named Cooperative Ginner In Texas For 1960

Preston Lyda, manager of the Anton Producers Co-op Gin since about 1944, has been named "Cooperative Ginner of the Year" in Texas for 1960.

The veteran ginner was honored at the joint annual meeting of the Houston Bank for Cooperatives, Texas Federation of Cooperatives Ginner's Assn. in Galveston last week.

Ronald Weaver, Petersburg, was elected vice president of the state cooperative ginner's association. M. E. Dechard, Taft, was named president of the co-op ginner's organization.

Lyda, 49, was selected for the top co-op ginner award from a

Sure we're interested in Cotton --- but we're also interested in these

SPADE FFA BOYS

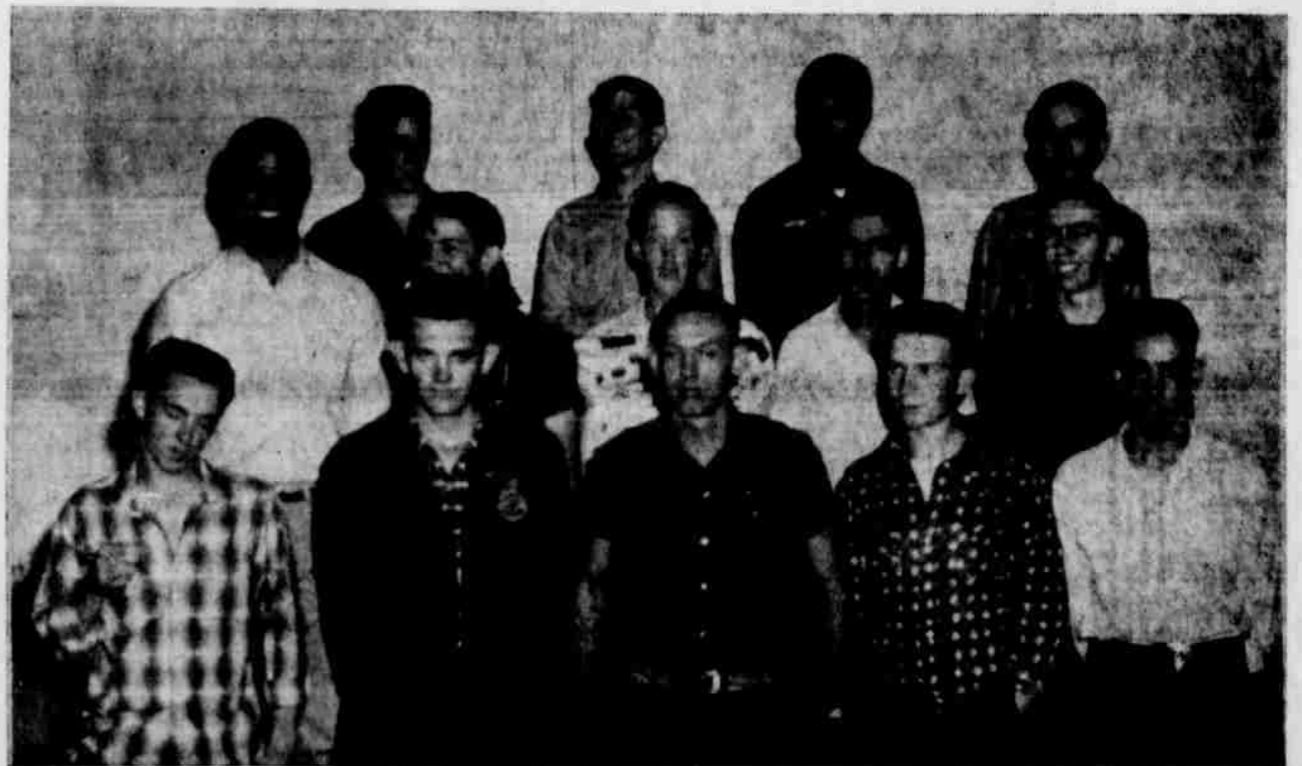

SEE YOU AT THE ANNUAL LAMB COUNTY JR. FAT STOCK SHOW

Friday And Saturday In Littlefield

W. O. Hampton Gin

SPADE, TEXAS

WILLIAM HILL

SULLINS FARM SUPPLY

SPADE HI-WAY

FOR THE MAN WHO WANTS EVERYTHING!

Dodge Dart! A full-size Dodge for the price of a Ford or Chevy

Dodge Lancer priced right down the line with Comet, Corvair and Falcon

car buyer has two kinds of Dodges. Compact Dodge Lancer. Full-size Dodge Dart. Virtually identical. Both have a unitary body. A superb ride called Torsion-bar suspension that charges even at idle.

STANDARD OR COMPACT YOU GET A GREAT DEAL WITH DODGE

makes a battery last a lot longer than usual. Dart is a full-size Dodge priced model for model with Ford and Chevrolet. The compact Dodge Lancer is priced down the line with Comet, Corvair and Falcon. Go see the cars that have everything. Compact Dodge Lancer. Full-size Dodge Dart. Do it soon. At your nearest Dodge Dealer.

GARLAND MOTOR COMPANY

LITTLEFIELD

720 EAST 3rd

Winner Named In Ad Contest

Rev. Albert Cooper of Spade, was the winner of this week's Ad Rime contest.

Rev. Cooper found the hidden slogan, "This City's Future Progress Follows Our Shopping Policies" and his winning Ad Rime was "You'll wonder where your town went, if shops are closed with signs for rent."

Rev. Cooper's Ad Rime receives the \$10 weekly prize and goes into the file along with other previous winners. He is now eligible to compete in the grand prize of \$50 to be given at the end of the contest.

Another Ad Rime is in this issue of the Leader. The rime line for the week is "You'll Wonder Where Your Home Went."

Farm Bureau Meet Set For Tonight

Lamb County Farm Bureau members will hold a covered dish supper Thursday night at 7 in the Springlake Community Center it was announced this week.

The meeting is the Bureau's regular quarterly meeting plus a victory party to end their membership drive.

TIPS for OUTDOORSMEN

by Vera Sanford

Hunting a Broken Quail Covey
 Quail hunters following a brook on a way that lights here and there as singles, often are puzzled to find that their dogs can't locate the birds, or blunder smack dam into them with no chance to stand.

This happens because:
 (1) An alighting quail usually hits the ground running and crabs up a "far piece" from the spot where it landed.

(2) Your dog can't smell such a bird out because the newly grounded quail has air-washed its body odor away in flight.

You can get around this by waiting patiently for about half an hour before going after the bird. This gives the birds time to re-aggregate, distinctive scent the dogs depend on.

Try Stuffed Goose Decoys
 It may be too tough for your pocketbook, but if you own and use a flock of "stuffed" goose decoys, you'll get the geese when others don't.

Some hunters claim fantastic luck when using such decoy substitutes as paper bags, handkerchiefs, etc. but the fact remains that a goose is a sharp-eyed critter and the more natural your decoy appears, the more likely geese are to come down to your bill.

Taxidermist-mounted decoys can't be beat. They must be handled with care, but are worth the extra trouble.

Or you may substitute skins

that you yourself have stuffed with cotton etc. These are inferior to the professional jobs, but they will surprise you by the number of geese they will decoy to your blind.

Stuffed decoys have been used by many sportsmen with great success.

To Find Squirrels-Hunt Nest
 In the South, most squirrels build their nests around a vine, either a grape vine or whatever sort comes handy.

Smart hunters look for these vines, then shake them vigorously. If there is a squirrel in the nest, out it comes into the open.

Hunt Woodcock on Wet Days
 Best woodcock hunting can be had on muggy, humid, or downright wet days. The birds are more active then and the scent lingers longer on the ground for your dog-to-nose out.

Shot Size is Important
 When hunting turkeys on the wing use No. 2 shot in a modified barrel—12 gauge, or 20. The gauge makes little difference.

If ground shooting, best results are obtained with No. 6 or 8 shot, aiming for the head only.

Rifle hunters should use a Hornet, or 22 long rifle loads.

Shoot for head, if you are confident, and save good meat.

Cooking Rabbit-Texas Style
 Ever eat rabbit fixed Texas style? If not, you are in for a treat.

Cut up two choice cottontails

as you would a frying-size chicken. Season well with chili powder and brown in olive oil. Put pieces in well-greased casserole. Season with salt and pepper, parsley, and chopped onion. Cover with fine white wine, and bake slowly until most of the wine is soaked up or until the meat is thoroughly done.

Make a gravy by thickening sauce left in casserole with flour and cream.

For Easier Loading
 Harden the tips of your rawhide shoe laces by holding them over the flame of a match, until match burns out, or until the rawhide is thoroughly charred. You'll find they lace much easier.

To Cut Glare From Sights
 Smoke the front and rear sights of your rifle to overcome glitter that could spoil your aim at a crucial moment. Pass sight several times through the flame of a burning match.

You have an emergency glue right in camp.

Use condensed milk! It will glue just about everything—wood, paper, plastic, etc. Just apply and let dry as you would actual glue.

Crow hunters—here's a novel decoy.
 Stretch old black socks over wire coat hangers. Twist hangers to resemble crow's shape, stretch on spools, then hang here and there on tree limbs around your blind.

Hangers and socks are easy to carry and are very effective, especially when used in conjunction with a good crow call that is expertly used.

Boil all water of which you are not absolutely sure. Five minutes

is sufficient for safety.

To save time, and should boiling not be practical, treat water with chlorine. Used as directed, it makes water safe for drinking. Carry a bottle of chlorine tablets with you.

Madden Drug Interest Sold

Catherine Wright has purchased half interest in the Madden-Wright Drug Store, announced this week. She purchased the interest from Mrs. W. H. Madden. The name of the establishment will be changed to Wright Prescription Drug with Miss Wright and her father, Fred Wright, managing the store. The store is located in Littlefield since 1924.

Miss Wright has been employed in Dallas with Southland Life Insurance for the last 12 years, moving to Littlefield about three months ago.

Miss Wright is a graduate of the University of Texas at Austin, where she received her Bachelor of Science degree in 1948. She is also a member of the American Red Cross and the Littlefield Chapter of the Order of the Eastern Star.



IT'S NOT ALL FUN—There comes a time when the fish have to be cleaned and that is what J. D. Smith is doing here. Smith was part of a group of local residents that went fishing down Mexico last week.

Hospital News

Medical Arts Clinic - Hospital

February 11
 ADMITTED — Mrs. Nola Gage, Mrs. Sarah Burns, Mrs. I. E. Block, G. A. Fowier, DeLois Heard, Mrs. O. M. Smith.

February 12
 ADMITTED — Mrs. Ivan Fow-

ler, Mrs. J. E. Parsley, Mrs. Roland Bell, Ebert Ayres.

February 13
 ADMITTED — Mrs. Vera Driver, Johnnie Harper, Mrs. John Ramage, Mrs. Norman Emfinger.

February 14
 ADMITTED — Mrs. Ivan Fow-

Training School Planned For Littlefield Baptist

Special Training Schools for Sunday school workers of the First Baptist Church will begin Monday and continue through Thursday at 7 each evening.

Mr. James H. Daniel, professor of childhood education at the Southwest Seminary in Fort Worth will teach the course for all primary workers. Daniel has been a public school teacher, college professor, and director of children's work in various Texas schools and churches. He has also written many articles on children that have been published in church papers and in other newspapers throughout the state.

Adult workers will have a choice of "New Testament Evangelism" taught by Rev. J. L. Bass, pastor of Parkview Baptist Church; or "Mastering Life's Problems" taught by Mrs. H. C. Robertson.

Adult workers will have a choice of "New Testament Evangelism" taught by Rev. J. L. Bass, pastor of Parkview Baptist Church; or "Mastering Life's Problems" taught by Mrs. H. C. Robertson.

"Challenge of the Sunday School" for young people, single and married workers will be taught by Mrs. R. D. Longshore. For intermediate workers "Partners with God" will be taught by Herschel Randall, Donnie Howell.

For Junior workers, "The Talking Penny" will be taught by Joe Arthur, director of education.

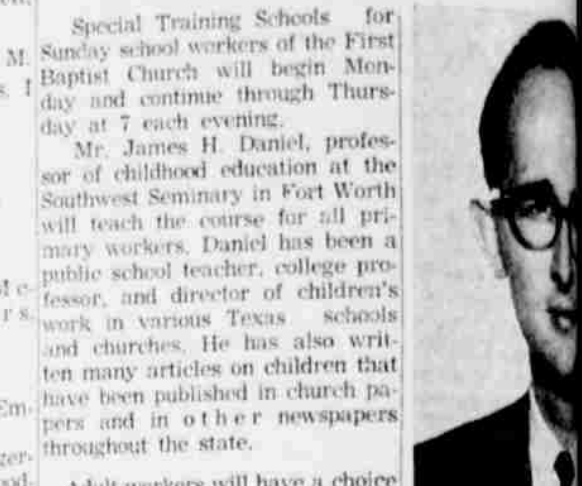

JAMES H. DANIEL, professor of childhood education at the Southwest Seminary in Fort Worth will teach the course for all primary workers.

Adult workers will have a choice of "New Testament Evangelism" taught by Rev. J. L. Bass, pastor of Parkview Baptist Church; or "Mastering Life's Problems" taught by Mrs. H. C. Robertson.

"Challenge of the Sunday School" for young people, single and married workers will be taught by Mrs. R. D. Longshore. For intermediate workers "Partners with God" will be taught by Herschel Randall, Donnie Howell.

For Junior workers, "The Talking Penny" will be taught by Joe Arthur, director of education.

We're backing these Sudan FFA Boys at the Lamb County Junior Fat Stock Show



Our congratulations to these Sudan showmen on the good work they display in the stock they will be showing in Littlefield Friday and Saturday.

We join others in your invitation to attend this annual Lamb County event.

Central Compress

GUY NICKELS AND H. A. MILLS

SUDAN

Support Your Community—
 Give Generously To The
 Community Center Building Fund

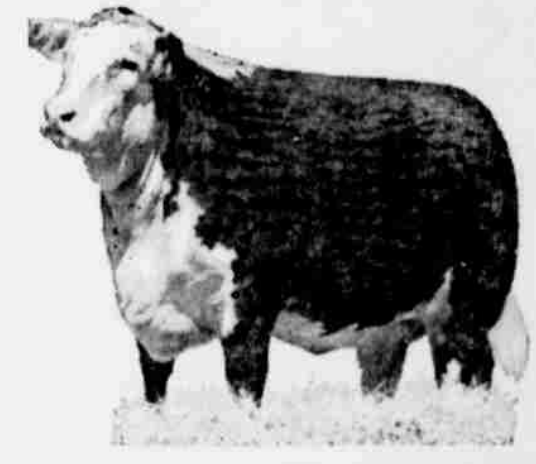

Official Program Of the Lamb County Fat Stock Show

Littlefield, Texas
 February 17 - 18, 1961

- THURSDAY— 4-8 p.m.—Receive Animals**
FRIDAY— 3 p.m.—Sifting Begins
SATURDAY— 9 a.m.—Swine Judging Will Begin.
 11 a. m.—Sheep Judging
 1:30 p. m.—Steer Judging.
 2:30 p.m.—1960 Shetland Pony Show.
- SHOW OFFICIALS**
 Swine Superintendent—Bloyd Burgess, Earth, Texas.
 Sheep Superintendent—Herb Helbig, Littlefield.
 Steer Superintendents—Wayne Loman and Doug Walden.
 Shetland Pony Superintendent—Archie May, Olton.
 Judge—Euel Liner.
 Show Secretary—Gene Garrison, Littlefield Chamber of Commerce.
 Show Manager—R. B. McAlister, Littlefield.

Congratulations to the FFA & 4-H boys and girls of Lamb County on the fine stock which they will be showing!

SECURITY STATE BANK

MEMBER FEDERAL DEPOSIT INSURANCE CORPORATION

"That's The Bank For Your Money"

Blue Star Home Open House Set For Sunday

The Pioneer Gas Company and the Wilson-Crump Lumber Co. will be showing a new "Blue Star"

From Your Chamber Office

By GENE GARRISON

This week is the Lamb County Fat Stock Show. The business and professional men and women of Littlefield, who make up the Littlefield Chamber of Commerce are very proud to participate in this fine county-wide project.

The future of Lamb County obviously will be related to our agricultural economy. As this program grows we will all have the potential growth.

In the short two months that I have been a resident of Lamb County, I have heard three programs that emphasized the fact that livestock can play a very important part in our future.

The agricultural economist and animal husbandry experts agree that our grain profits can be greatly increased by feeding out stock for the market.

Another factor influencing this potential is our location in relation to the ever-increasing West Coast Market. The population trends indicate that soon the far West will be the largest urban population in the United States. They will provide a rich market tomorrow for the FFA and 4-H students who are learning to feed business today.

The purpose of the show is to entice to youngsters who will be competing for the market in years to come.

Cash prizes are given as an incentive to encourage the students to follow the best practices available.

We should be grateful to the men who have worked diligently, contributed money and work to make this show possible. They have made a realistic investment in our future.

The people of Littlefield welcome all of you neighboring communities and towns to visit with us this weekend. We hope you enjoy the show and the town; we know we will enjoy your fellowship.

gas home in Crescent Park the next two Sunday afternoons.

The public is invited to visit the home which is located at 118 East 19th from 2 to 7 p. m. each Sunday.

The home was built by Wilson Crump Lumber Co. Requirements of the Blue Star home according to Pioneer Natural Gas are that it must have all gas equipment... gas built-in range, clothes dryer, (or combination washer-dryer, refrigeration,

U. E. Kelley --

(Continued From Page One) bench-leveled approximately thirty acres and he lacks about ten acres of field leveling which is planned for this fall, his entire farm under a surface irrigation system. To accomplish this, he drilled another irrigation well last fall and has installed a total of 4871 feet of underground irrigation pipe.

Soil is something like people, if you treat it with kindness it is more than likely to respond with a helping hand," Kelly said, so he has been applying cotton burs at the rate of three tons or better per acre each year for the last fourteen years.

Besides applying the burs he adds any other mulches that are available. He interplants cowpeas with his grain sorghums and plants small grains for cover and green manure crops, plus applying commercial fertilizer based on soil analysis. This fits in with his crop rotation of cotton, grain sorghums and alfalfa.

He plans to plant some perennial grasses for livestock use. As soon as he can get the grasses well established, he plans to get a few head of cattle to utilize the grass.

Last year, Kelley and his son started a partnership farming, and they plan to graze some livestock using perennial grasses, alfalfa for hay and irrigated small grain cover crops for fall and winter grazing in conjunction with supplemental feeds.

He bought the dryland farm about three years ago and in 1959 he installed a complete terrace system and contour farming with a conservation cropping system of grain sorghum and cotton,

central heating, bathroom heater, water heater, forced airers, patio char-broiler, incinerator and gas lights.

The home is brick veneer with vertical paneling adding style to the front. Attached carport on the west with storage to the rear are modern and convenient.

The home is located just a block from Crescent Park which now is completely landscaped has a new tennis court and playground equipment.

The grain sorghum stubble is left standing through the critical wind erosion period. The cotton is overseeded with a small grain cover crop planted with a broadcast seeder with the last cultivation.

Kelly stated that he would like to try bench leveling on dryland to see if it pays as well as other conservation practices he has applied such as conservation cropping system, cover crops, crop residue use, mulching, land leveling, terracing, contour farming, improved water application and proper irrigation use.

"And if it does," he says, "I may just bench level all that is seeded on the dryland."

When asked about his crop yields, he said that they were above average, displaying the modesty that shadows what he says and does.

Kelley has three children, Mrs. E. S. Turner who lives in Spokane, Wash.; Mrs. Winston Barton who lives in Tucson, Ariz.; and Bill of Littlefield who has a business of his own plus partnership farming with his father; and one son, Lloyd, who was killed during World War II.

'Wheels' Climbs In Disc Survey; Number Eight

"Wheels" and the String-A-Longs shot up to number eight this week in the Top 100 records and paved the way for their first album, "Pick A Hit," released last week.

Jim Torres, Littlefield member of the group, sent his parents a copy of the new album. The album has also been received by Pat's Record Center.

NOW ON SALE
For Your Boy or Girl
VOLUMES 1 TO 12
Standard Treasury
Of Learning
99¢
VOL. 1 29c

TOP VALUE EVENT

- 4 ROLLS SOFLIN TOILET TISSUE 35c
- JUNIOR OR SUPER KOTEX 39c
- FAMILY 60 COUNT NAFKINS 25c
- KLEENEX 400 COUNT TISSUE 25c
- BAMA APPLE JELLY, 2 Lbs.... 35c
- CROWN PEANUT BUTTER, 2 Lbs.. 69c
- SCOTKINS 50 CT. NAPKINS . . . 19c

- DIXIE BELL SALTINE **CRACKERS** 1-LB. BOX 19
- HI-C ORANGE **DRINK** 3 for \$
- STURGEON APPLE **CIDER** 1/2 gal 59
- AUSTEX **Chili with Beans** 29
- AUSTEX BEEF **TAMALES** 23
- AUSTEX **Beef & Gravy** 39
- AUSTEX SPAGHETTI & **Meat Balls** 23
- VERMONT MAPLE **SYRUP** 24-OZ. JAR 59 12-OZ. JAR 29

FRYERS 29

- USDA GOOD **ROUND STEAK** LB. 89c
- USDA GOOD **T-BONE STEAK** LB. 79c
- VIRGINIA REEL **SAUSAGE** 2 LB. BAG \$1.19
- CUDARY WICKLOW **BACON** 2 LBS. 89c
- PURE SNO-WHITE **LARD** 3 LB. CARTON
- SHURFINE **BISCUITS** 3 CANS

PRODUCE VALUES

- IDAHO RUSSETT **POTATOES** 10-LB. BAG 59c
- FRESH BUNCHES, TURNIPS & **TOPS** BUNCH 10c
- PORTALES SWEET **POTATOES** LB. 12 1/2c
- CALIFORNIA SUNKIST **LEMONS** LB. 12 1/2c
- WHITE BERMUDA **ONIONS** LB. 5c

SALT 9

- ALL FLAVORS **JELLO** 2 QT. SIZE 15c
- PURASNOW-25LB. BAG WITH TABLEWARE **FLOUR** \$1.98
- ALABAMA GIRL SOUR **PICKLES** 48 OZ. 39c
- KRAFT'S VELVEETA **CHEESE** 2 LB. BOX 79c
- SHURFINE FREE RUNNING OR IODIZED 1-LB. BOX
- QT. SIZE **MIRACLE WHIP**
- GRADE A LARGE FARM FRESH **EGGS** DOZ.
- PURITAN DRY RUG **SHAMPOO** TALL BLUE CAN
- MARYLAND CLUB, FOLGERS, MAXWELL HOUSE **COFFEE** LB.

FROZEN FOOD VALUES

- Stillwell Frozen Strawberries 10 OZ. PKG. 19c
- Libby's Whole Baby Okra 10 OZ. PKG. 19c
- Shurfine Peas & Carrots 10 OZ. PKG. 15c
- Shurfine Whole Kernel Corn 10 OZ. PKG. 19c
- Shurfine Shoestring Potatoes 10 OZ. PKG. 19c
- Pet Ritz Pumpkin Pie FAMILY SIZE 35c

Attend The Junior Livestock Show February 17-18.

WE GIVE GUNN BROS. STAMPS DOUBLE ON WEDNESDAY



DIAL 385-3400

WE INVITE EVERYONE TO ATTEND THE ANNUAL JUNIOR LIVESTOCK SHOW of LAMB COUNTY

FFA

FHA

4-H



PAUL KEELING

FEBRUARY 17-18

Higginbotham Bartlett Co. "GOOD LUMBER"

THE LAMB COUNTY LEADER FARM PAGE

Lamb County Leader, Littlefield, Texas, Thursday, Feb. 16, 1961



Lamb County Area Considered Good Soybean Growing Region

BY PETTY
 sially on the irrigated field of the High Plains, which includes Lamb County.
 County farmers, backing up Extension Serv-Hodges' claim, produced an estimated 160,000 bushels of the

high -protein legume crop from some 8,000 acres that were under cultivation.
 Soybeans shot into prominence in the U. S. agricultural picture during the Second World War when

an inexpensive and easily produced substitute for high - protein foods and certain oils were needed.
 Researchers took a page from the Oriental farmers manual



LAMB COUNTY SOYBEANS
 ... grown by Ed Dawson

when they came up with soybeans as the substitute crop because Asians have depended upon the crop for over 5,000 years as one of their basic subsistants. Meal, vegetable oil, vegetable cheese milk, curds and coffee substitute are only a few of the major uses of soybeans in the Orient.
 Soybeans, today, are used in this country not only as a food additive and as cattle feed, but also are used in the manufacture of glycerin, paints, soaps, linoleum, ink and synthetic rubber.
 The beans are adapted to about the same general soil and climatic conditions as corn or cotton and do well on properly drained, mellow fertile loams and sandy loams when adequate moisture is available.
 "Texas farmers tend to plant soybeans too early for best results," Hodges said. "Soybeans should be planted after the minimum soil temperature reaches 65 degrees F. and after the effective daylight period reaches or exceeds 14 hours."
 Using this formula for planting, the most effective dates in this area would be between June 1 and June 15.
 Seedbed preparation for soybeans is identical to that for cotton or grain sorghum and therefore, can be used as a skip-row crop. It is recommended that the seed bed should be free of all weeds since the young plants start slowly.
 In harvesting soybeans, they should be gathered when fully matured and before the first pods begin to shatter.
 Harvesting before the pods are fully mature causes the seed to wrinkle on drying and increases the storage problem. Delays in harvesting result in serious losses from shattering even when using shatter-resistant varieties.
 The soybean plant defoliates naturally as the beans approach maturity. After the leaves turn yellow and drop, the beans should be harvested.
 (Continued On Page Two)

COW POKES

By Ace Reid

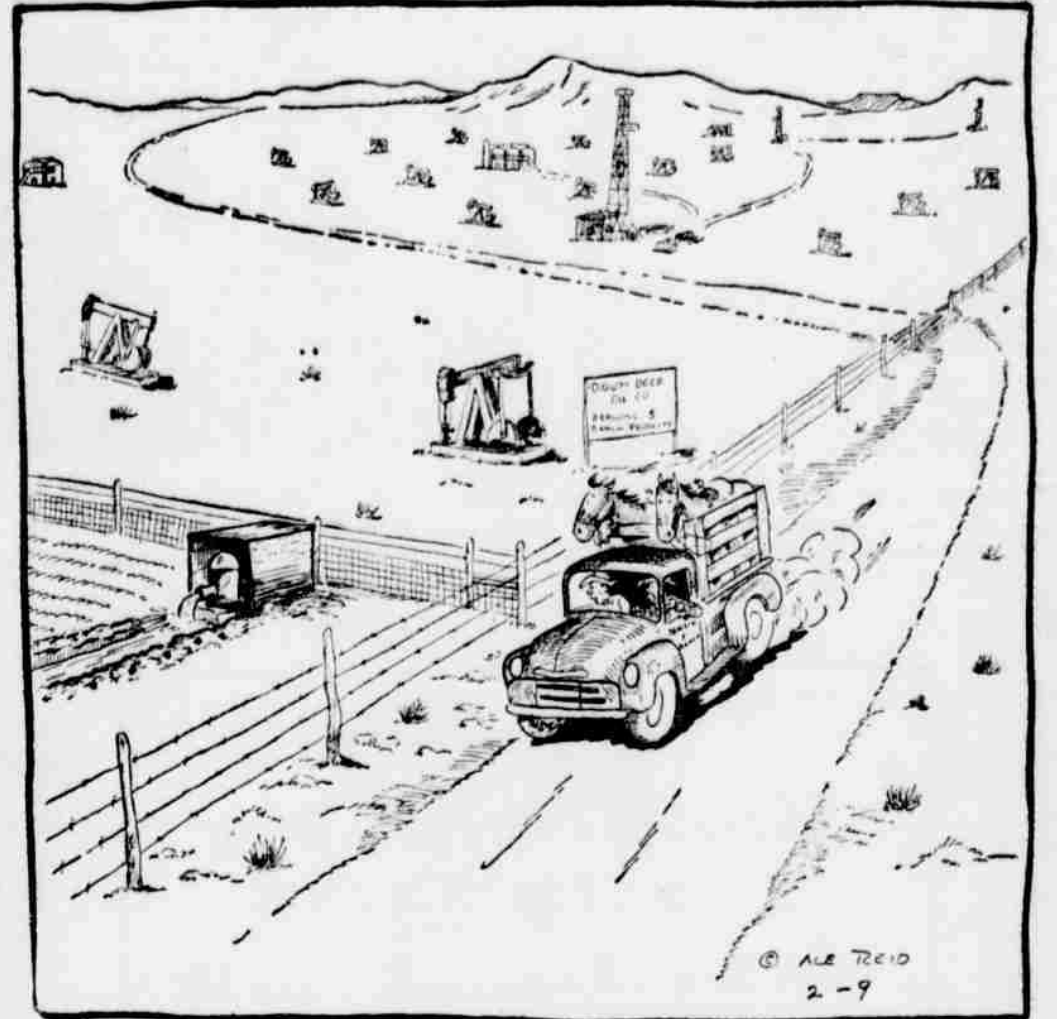

"Old John is shore lucky — struck water after 50 years!"



INSPECTION — U. E. Kelley, who farms near shown, left, checking the decaying of cotton burs spread on his fields last fall and worked with a tandem disc. The burs were applied following harvest. On the right is a photo

of Kelley's land that has been bench-levleled and undergone an application of burs. Kelley was nominated by the local SCS as the conservationist of the year. See story on Page 1.

Lamb County Jr. Livestock Show



Friday and Saturday
 LITTLEFIELD



Congratulations---

to our area

FFA and 4-H Boys and Girls

The continued prosperity of this area depends much upon the know-how and interests of these FFA and 4-H youngsters. The farmers of tomorrow are the young showmen of today.

Many of you Fat Stock Showmen will be operating farms in this area in the near future ... and we look forward to serving you.

"THINK FIRST"

First National Bank

MEMBER F.D.I.C.

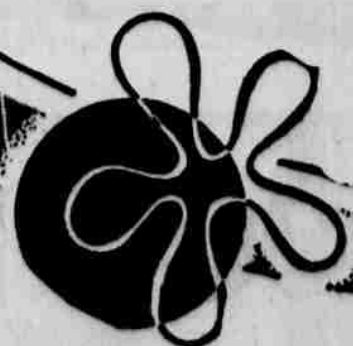



HIGH SCHOOL 4-H STUDENTS — The above boys and girls will be showing their stock at the annual Lamb County Jr. Livestock Show in Littlefield Friday and Saturday. Left to right they are: Mike McCaugh, Cheryl Elliott and Dale Rogers.

Springlake FHA Banquet Spotlights Nightclub

EARTH—The Springlake School Cafeteria was decorated as "The Top Hat Night Club" to provide a setting for the annual "Best Beau" banquet held at 7:30 p.m. Saturday by the Springlake Future Homemakers of America.

The entrance to the cafeteria was topped with red and white striped canvas cover. A huge banner with the name "Top Hat Club" was draped on one wall. Separate tables were centered with black top hats sprinkled with glitter. Candles provided lighting for the occasion.

Carrying out the night club motif, were champagne buckets holding bottles of raspberry, pineapple punch beside each table. Camilla Wheatley, FHA president of schools, Janette Ray, emcee. The invocation was offered by Bill Mann, Superintendent of schools, Janette Ray, vice president of the FHA welcomed the group with Ronnie Dent, FHA buddy, responding. Delivering the main speech of the evening was Leon Dent, a member of the school board. His topic was, "Learn to Work". Following Dent's speech, Irene Angeley, FHA secretary, was in charge of entertainment. She introduced the Accidental, a combo composed of Sandy Sanders, Ross Morris, Leslie Lewis, Bobby Sloan, Dale Dent and Janis Cowley which played "Honky Blues" and "Lonesome Whipporwill".

appearance of the "Melody Makers" ladies trio made up of Mrs. Marvin Sanders, Mrs. Howard Cummings and Mrs. Cecil Slover. Their selections were "Let Me Call You Sweetheart" and "Yes, Sir, That's My Baby."

Mrs. Cecil Slover, FHA advisor then presented red roses to chaparrants, Mr. and Mrs. Ray Stansell, Mr. and Mrs. W. G. Williamson and Mr. and Mrs. Marcus Messer.

The following girls also received single, long stemmed red roses in recognition of outstanding FHA accomplishments: Camison, Peggy Stansell, Jean Sawyer, Jeanette Ray, Linda Elmore and Alica Acevedo.

Ronnie Dent, FHA Buddy, received a rose also.

Highlighting the evening was the revealing of the new "Miss FHA". Gaye Northcott. She was introduced by "Miss FHA" for 1960-61, LaDon Messer.

The banquet menu consisted of fried Chicken green beans, tossed salad, stuffed baked potatoes, hot rolls, butter, parfait, pie and punch.

"The FHA Prayer Song" led Sharon Been served as the benediction.

Approximately 95 persons were in attendance.

Texas Tech's 88-67 win over Southern Methodist attracted 9,800 fans to the Lubbock Coliseum. It was the largest crowd in the Southwest Conference this season.

Letter To The Editor

Dear Sir: On behalf of all workers in the Fund Drive, we thank the assistance. We want to thank John staff, who was and was always to help us. The overabundance has furthered the better Scouting girls and a needed repairs. This Mrs.

FFA — FHA — 4-H JUNIOR LIVESTOCK SHOW FEBRUARY 17-18

We are happy to support these young boys and girls.

LUCE, ROGERS & NELSON

IMPLEMENT COMPANY

—John Deere—



RICHARD REESE



J. E. BROWN

DON'T MISS THE FAT STOCK SHOW!

Congratulations to our 4-H—FFA and FHA Boys & Girls

-- as they show swine -- steers -- sheep this week-end in Littlefield.

CAPROCK IS INTERESTED IN FARM YOUTH AS WELL AS BETTER FARMING PRACTICES WITH PROFITABLE CAPROCK FERTILIZERS.

CAPROCK FERTILIZER

LUBBOCK HIGHWAY

LITTLEFIELD, TEXAS

PRESCRIPTION

— formerly —

Madden - Wright Drug SPECIAL FOR ONE WEEK

- \$1.44 SSS Tonic ONLY 89c
- 98c Colgate Tooth Paste PUSH BUTTON 50c
- 98c Gleem Tooth Paste PUSH BUTTON 50c
- 69c Syrup Black Draught 39c
- \$2.00 Cleansing Cream DOROTHY PERKINS \$1.00
- \$1.00 Hand Cream DOROTHY PERKINS 50c
- 10c Pocket Combs CLIP OR REGULAR, EACH 2c

WE FILL ALL DOCTORS' PRESCRIPTIONS

"We Deliver All Prescriptions"

(OWNERS)

Fred Wright and Catherine Wright

PRESCRIPTION

Raiders Collide With Razorbacks In Crucial Game

Texas Tech engages University of Arkansas in a game bearing heavily on the Southwest Conference championship in the Coliseum at 8 p. m. Saturday.

Arkansas, along with Texas A & M was given the nod as a pre-season favorite because of the Razorbacks' returning experience.

By contrast, the Red Raiders have only three returning lettermen — Del Ray Mounts of Pertyton, Roger Hennig of Mathis and Mac Percival of Vernon.

Therefore, it started the cage world last week when the Raiders managed to upset the Razorbacks' 72-66 in Fayetteville. It was the first loss for the Razorbacks in the state of Arkansas this season.

To gain the victory the Raiders, behind 41-38 at halftime, had to overcome a 14 - point deficit. Arkansas led 52-38 in the second half before the Raiders could begin to roll.

A triumph here Saturday night would bring Texas Tech's mark with Arkansas to 6-5. Already, the Raiders' record is the best accomplished by any other out-west Conference team against Arkansas.

In the 6 p. m. preliminary the Texas Tech freshmen play the C&I Life team of Lubbock. The Picadors have lost Sid Wall of Dallas for the season because of a knee injury.

Good Soybean --

(Continued From Page One) dry on the plant until the moisture content is no higher than 14 per cent.

Defoliating soybeans with chemicals to hasten maturity reduces yield and bean quality, according to Hodges.

The soil-improving effect of a soybeans crop harvest for seed is of questionable value, says R. D. Staten, assistant agronomist at the extension service.

However, the beans leave the soil in a loose, friable condition which is beneficial for succeeding crops. This may be due to the protection afforded the soil by the thick leafy plant growth during the growing season and by the incorporation of plant residue after the harvest.

Impala V8 Convertible

Impala V8 Sport Sedan

Impala V8 Sport Coupe

Impala V8 2 Door Sedan

Bel Air V8 4 Door Sedan

Bel Air V8 2 Door Sedan

Biscayne V8 4 Door Sedan

Biscayne V8 2 Door Sedan

Nomad V8 4 Door 9 Passenger Station Wagon

Nomad V8 4 Door 6 Passenger Station Wagon

Nomad Six 4 Door 9 Passenger Station Wagon

Nomad Six 4 Door 6 Passenger Station Wagon

Parkwood Six 4 Door 9 Passenger Station Wagon

Parkwood Six 4 Door 6 Passenger Station Wagon

Parkwood V8 4 Door 9 Passenger Station Wagon

Parkwood V8 4 Door 6 Passenger Station Wagon

Brookwood Six 4 Door 9 Passenger Station Wagon

Brookwood Six 4 Door 6 Passenger Station Wagon

ARMES CHEVROLET CO. LITTLEFIELD, TEXAS PHONE 385-4497

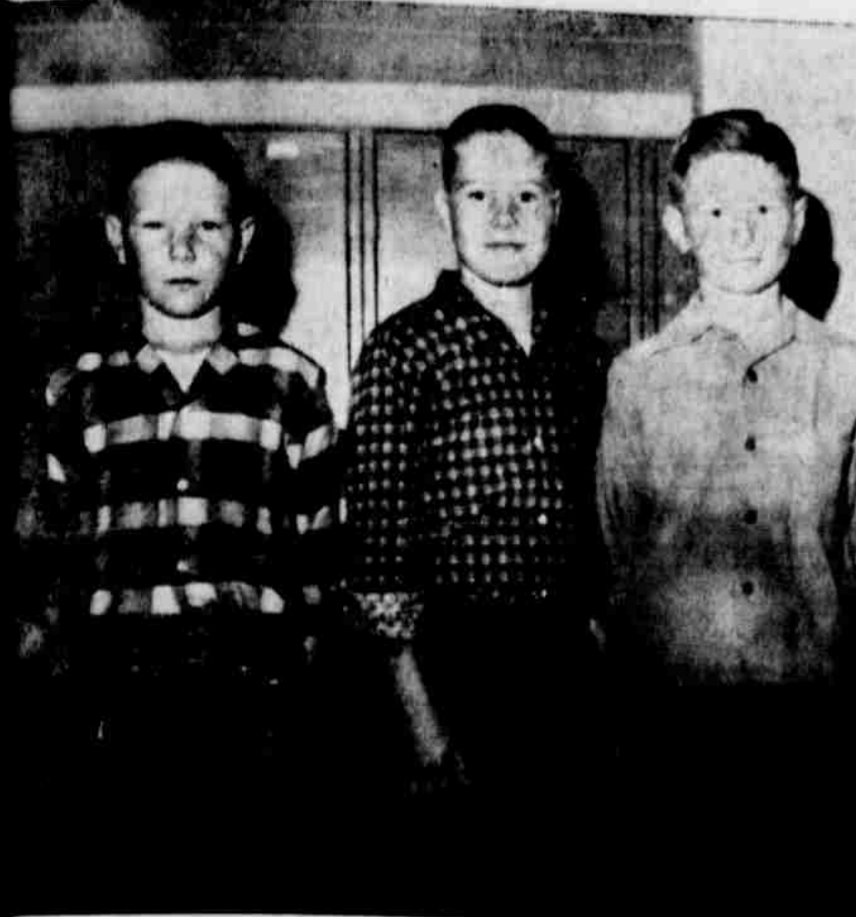

4th GRADE 4-H'ers — These four young showmen will be showing their fat Stock Show in Littlefield Saturday. Left to right they are: Gene McKoonz, Fred Koonz and Ronald Hill.

NEWS by Mrs. Lester LaGrange

**Man Missionary To Lecture
Baptist 'Ladies Night' Meet**

Ladies' Night will be the meeting of the eighth grade Baptist church, Monday night, at 7:30 o'clock. The speaker will be Mr. Guy Hufstедler, Mrs. James Holland, Mrs. Hubert Sawyer, Mr. and Mrs. Howard Campbell, Mrs. Leroy Maxfield, Mrs. Jerry Tunnell, Mrs. Norman Lockett, Mrs. Doc Shavor, Mrs. Arthur Hedges, Mrs. Delvin Batson, Mrs. Marvin Wagner, Mrs. Harmon. Refreshments were served by the hostess group. Members of the eighth grade enjoyed a Valentine party Thursday night of last week, at the community center. Their teacher, Mrs. Doris Stone served as "emcee" for a "T V Spectacular" the feature of entertainment. Class members came dressed and made up as well known actors and actresses of stage and screen. "Play Your Hunch, "Name That Tune" were among the games played. Class parents attending were Mrs. Guy Hufstедler, Mrs. James Holland, Mrs. Hubert Sawyer, Mr. and Mrs. Howard Campbell, Mrs. Bob Simmons, Mrs. Geroge Tollett and Mrs. Clark Hill. Mr. and Mrs. Dick Parks and three children of near Lubbock were Amherst visitors Saturday. She is the former Geneva Enloe. The three grand-daughters of Mr. and Mrs. Luther Caraway returned home to Earth Saturday as their mother, Mrs. Wendell Clayton was released from the hospital. Guests of their mother, Mrs. Velma Melton and brother, Jim and wife this week end were Mr. and Mrs. Joe Melton and Mr. and Mrs. Jack Melton and Jodie, Odessa. Here for Sunday

was Mrs. Florence Nix, New Deal.
Mrs. L. L. Reese, Muleshoe, visited Mrs. Fred Goodwin, Monday.
Weekend guests of her parents Mr. and Mrs. Aubrey Jones and sister, Jan, were Mr. and Mrs. Joe Embry and Cynthia Jo, Canyon.
Mrs. Harry Bennett, Hereford visited relatives during the week end and was the overnight guest Sunday of Mrs. Lee Payne.
Mrs. Payne's father, Mr. Fred Hood's condition is slightly im-

proved in the local hospital.
Mrs. Jim D. Nix was in Earth Saturday to help her grandson Chris Brock celebrate his seventh birthday.
Mrs. A. F. Copeland and Mrs. Virginia Turner, Levelland were here Saturday. They plan to move here with a few weeks.
Sunday guests of her grand parents, Mr. and Mrs. W. E. Bennett were Mr. and Mrs. Lu Demarco, Lubbock.
Mr. and Mrs. Norman Lockett entertained a few friends with

a "42" party Saturday night. Mr. and Mrs. Dean Carpenter, Mr. and Mrs. R. J. Cook and Mr. and Mrs. Raymond Duvall were their guests.
Mr. and Mrs. B. Hughes visited Mr. and Mrs. Dan Hale Enochs, Sunday.
Mr. and Mrs. Barry Bearden are enlarging and improving their house on Washington Street.
Alvin Willis Messamore has returned home after being a patient in the local hospital several days.
Mr. and Mrs. G. E. Phillips

visited their daughter, Mrs. Scott Minyard and family, Dimmitt, during the weekend.
Mrs. Ernest Black, Mrs. Alan White, Mrs. Vernon Stagner and Mrs. Lester LeGrange attended the tea in Littlefield Saturday afternoon given by Mrs. L. C. Hewitt, Mrs. Ivan Fowler and Mrs. Harold Clement in the new Hewitt home on East 11th Street.
Mr. and Mrs. N. B. Embry and daughters Nancy and Nollene spent the weekend with relatives in Brady.
Mrs. T. H. Pennington visited

her daughter, and husband Mr. and Mrs. Bob Herral, Levelland, last week. She returned to home Sunday with Mr. and Mrs. Debbis Knox, Hereford after their weekend visit with her sister.
Mr. and Mrs. W. L. Key visited their daughter, Mrs. Hubert Gammons, West Camp, early last week.
Guests of her granddaughters in Lubbock, Sunday were Mrs. P. A. Studdam and son B. R. (Rusty).
Mr. and Mrs. Bill Weaver returned home Sunday from a

vacation of several weeks at Corpus Christi. They had good luck at fishing and brought home many fine specimens as evidence of their catches. On Thursday they fished with Mr. and Mrs. L. E. before going to Port Isabel.
Jack Bradley, Hereford, spent Sunday with his parents, Mr. and Mrs. J. H. Bradley. Jack and his wife planned to leave this week on an around the world trip.
Other guests in the Bradley home Sunday were Mr. and Mrs. Marcus Franks and two sons, of Arch, N. M.

FINAL!! 4-DAY WIND-UP!!
Thursday-Friday-Saturday-Monday FEB. 16th - 17th - 18th & 20th
THIS IS THE END!
MONDAY, FEB. 20th, 6:00 P.M.

OF FENTON'S QUITTING BUSINESS SALE

NOW! EVERYTHING IN THE STORE

1/2 PRICE OR LESS

NOW HALF PRICE

25c	ESQUIRE SHOE POLISH	13c
35c	ESQUIRE SHOE POLISH	18c
12.50	MEN'S FUR FELT HATS	6.25
10.95	MEN'S FUR FELT HATS	5.48
7.50	BOYS' WESTERN FELT HATS	3.75
75c	"SCOTTS" FOAM INSOLES	38c
49c	CHILDREN'S ANKLETS	25c
98c	MEN'S CLIP-ON TIES	49c
3.98	WOMEN'S PURSES	1.99
2.98	WOMEN'S PURSES	1.49
5.95	WOMEN'S PURSES	2.98
6.98	WOMEN'S PURSES	3.49
1.00	WOMEN'S ENVELOPE PURSES	.50
10.98	WOMEN'S "DER" FLATS	5.49
6.98	BOYS' COWBOY BOOTS	3.49
9.98	BOYS' COWBOY BOOTS	4.99
12.98	MEN'S WELLINGTON BOOTS	6.49
2.98	BOYS' TENNIS SHOES	1.49
7.98	SHOES, WOMEN'S FLATS	3.99
8.98	BOYS' DRESS SUITS	4.49
5.98	BOYS' SPORT COATS	2.99
7.98	BOYS' WINTER JACKETS	3.99
22.98	MEN'S WOOL SPORT COATS	11.49
24.98	MEN'S WOOL SPORT COATS	12.49
18.98	BOYS' WOOL SPORT COATS	9.49
16.95	BOYS' WOOL SPORT COATS	8.48
12.98	BOYS' WOOL SPORT COATS	6.49
12.98	BOYS' LIGHTWEIGHT SUITS	6.49
10.98	BOYS' DRESS SUITS	5.49
19.98	MEN'S SUBURBAN COATS	9.99
16.98	MEN'S SUBURBAN COATS	8.49
16.98	SMALL MEN'S SUEDE JACKETS	8.49
6.98	MEN'S LINED JACKETS	3.49
5.98	MEN'S LINED JACKETS	2.99
9.98	BOYS' HEAVY CAR COATS	4.99
5.98	LADIES' TAOS MOX	2.99
18.98	WOMEN'S "TWEEDIES" HEELS	9.49
3.00	WOMEN'S PLASTIC OVERSHOES	1.50
6.98	BOYS' ENGINEER BOOTS	3.49
4.98	BOYS' WELLINGTON BOOTS	2.49
4.98	GIRLS' DRESS-SCHOOL SHOES	2.49
10.98	MEN'S OXFORDS-LOAFERS	5.49
24.98	MEN'S COWBOY BOOTS	12.49
8.98	MEN'S DRESS PANTS	4.49
12.98	MEN'S DRESS PANTS	6.49

YES IT IS TRUE EVERYTHING IN THE STORE

1/2 PRICE OR LESS

Original Retail
PRICE or LESS

YES—LAST 4 DAYS—THURSDAY, FRIDAY, SATURDAY, MONDAY
FEB. 16th-17th-18th and 20th

LESS THAN HALF PRICE

98c-1.29-1.50	WOMEN'S NYLON HOSE	44c
5.98	MEN'S & BOYS' FOOTBALL SHOES	1.49
1.00 to 1.98	WOMEN'S BELTS - NOW!	47c
12.98 to 14.98	SHOES - WOMEN'S HEELS	5.99
9.98	BOYS' DRESS SUITS	4.77
9.98	BOYS' WHITE SPORT COATS	4.77
6.98	SHOES -- WOMEN'S FLATS	2.99
79c	Men's, Women's, Children's THONGS	37c
18.98	SHOES - WOMEN'S DRESS HEELS	8.99
4.98	WOMEN'S U.S. KEDETTES	1.99
4.98	MEN'S "LEE" WESTERNER	1.99
2.98	MEN'S SPORT SHIRTS	1.00
2.98	BOYS' SPORT SHIRTS	1.00
BIG ASSORTMENT OF MEN'S AND BOYS' UNDERWEAR $\frac{1}{2}$ Price		
MANY -- MANY OTHER ITEMS WE DID NOT HAVE SPACE TO LIST		
98c	MEN'S WINTER CAPS	49c
1.98	MEN'S LEATHER WORK CAPS	99c
2.98	MEN'S & BOYS' SWIM TRUNKS	1.49
2.98	MEN'S S.S.-L.S. SPORT SHIRTS	1.49
2.98	MEN'S DENIM WESTERN SHIRTS	1.49
2.39	BOYS' 13 $\frac{3}{4}$ OZ. BLUE JEANS	1.20
2.98	MEN'S KHAKI WORK PANTS	1.49
4.98	MEN'S ARMY CLOTH PANTS	2.49
3.98	MEN'S ARMY CLOTH SHIRTS	1.99
4.98	MEN'S DRESS SHIRTS	2.49
6.98	MEN'S WESTERN DRESS SHIRTS	3.49
3.98	MEN'S BROADCLOTH PAJAMAS	1.99
1.98	BOYS' SPORT SHIRTS	99c
2.98	BOYS' SPORT SHIRTS	1.49
14.98	MEN'S 8" SAFETY TOE SHOES	7.49
2.98	BOYS' SUMMER PAJAMAS	1.49
4.98	BOYS' DRESS PANTS	2.49
3.98	BOYS' DRESS PANTS	1.99
6.98	SHOES -- BOYS' OXFORDS	3.49
3.98	SHOES -- BOYS' OXFORDS	1.99
8.98	SHOES -- WOMEN'S HEELS	4.49
8.98	BIG BOYS' OXFORDS SLIP-ONS	4.49
9.98	MEN'S ARCH WORK SHOES	4.99
12.98	MEN'S ENGINEER BOOTS	6.49
22.98	MEN'S INSULATED BOOTS	11.49
12.98	MEN'S 9" LACE TO TOE SHOES	6.49
7.98	MEN'S WORK SHOES	3.99
16.98	MEN'S DRESS PANTS	8.49

FFA

FHA

4-H

COME TO THE ANNUAL LAMB COUNTY SENIOR LIVESTOCK SHOW

February 17-18

TERRY JONES

LAMB COUNTY GRAIN CO.

SPADE HI-WAY • PHONE 385-4511

—4 FINAL DAYS—
Thursday - Friday
Saturday & Monday

FENTON'S SHOES
MEN'S AND BOYS' CLOTHING
LITTLEFIELD, TEXAS

SALE DEFINITELY ENDS MONDAY
FEB. 20th at 6 P.M.

SPRINGLAKE NEWS by Myrtle Clayton

Springlake WMU Slates All Day Mission Study

SPRINGLAKE — The WMU of the Baptist Church met Feb. 15 for an all day mission study. The mission book is "The Dreamer Cometh" the story of Luther Rice and will be taught by Mrs. Muriel Rogers of Happy.

Each lady came dressed as the ladies dressed in the 1800's. Mrs. Francis Watson and Mrs. W. T. Clayton of Springlake were visitors in the First Baptist Church of Earth Sunday night where they helped to conduct a GA coronation service.

In the coronation service were seven girls who had completed their "Maiden Steps", two girls had completed their "Lady In Waiting" steps one girl having completed her "Princess Step" and Joan Sanderson, daughter of Mr. and Mrs. R. G. Sanderson, who completed her "Queen Story".

The Springlake choir of the Baptist Church will participate in the music clinic February 20 - 24 under the leadership of Sam Prestidge. Prestidge is a graduate of Baylor University and Southwestern Seminary.

Mr. and Mrs. Lois Murrell and son, Buddy, are visiting her parents, Mr. and Mrs. Bud Skinner of Springlake also her sister and family, Mr. and Mrs. Red Murrell of Earth.

Mrs. Ola Smith from Ft. Sumner, N. M. visited her sister and family, Mr. and Mrs. Almon Whitford and her brother, Mr. and Mrs. B. V. Padon Wednesday.

The Brotherhood of the First Baptist Church of Springlake journey over to Farwell last Tuesday to the Brotherhood associational meeting where they won the associational banner. Thirty-one men attended the supper and fine program that was presented.

Among those sick in the town and community are R. L. Byers — James Washington, Earl Parish and little Stephanie Owens.

The R. A. Boys of the Baptist Church spent a busy day Saturday at Wayland College. They also toured the museum.

The ladies of the First Baptist Church met Wednesday for Bible study. The topic was "Follow Me, I will make you fishers of men. Bible study teacher is Mrs. Myrtle Clayton.

Those attending were Mrs. Arnold Washington, Billie Walden, Ernest Green, John Bridges, Edna McClure, Milton Baldwin, Ernest Baker, Herbert Miller, Robert Huckabee, Harlon Watson and Bud Matlock.

Everett Baldwin, son of Rev. Milton Baldwin, pastor of the Baptist Church who has been attending the Baptist College at Corpus Christi is now attending Wayland College at Plainview. Everett is a member of the Springlake Baptist Church and active worker with the young people of the church.

Johnnie Dale, son of Mr. and Mrs. Bill Perkins, returned home from Medical Arts Hospital in Littlefield Thursday where he had been confined several days.

Mrs. Myrtle Clayton entertained her twin granddaughters, Anita and Donita Kelley with a slumber party Friday night. The girls all enjoyed a fried chicken dinner, birthday cakes and lots of fun and games.

Mrs. John Bridges and Mrs. Bud Matlock visited with Mrs. Denny Barnett Wednesday afternoon. Mr. and Mrs. Barnett have a new daughter, Lori.

FIELDTON NEWS by Mrs. R. A. Reed

Fieldton Facts

FIELDTON — Mrs. May Chaney and a grandson, Jimmy Richardson, visited Wednesday and Wednesday night near Dickens, with Mr. and Mrs. Earl Stamps and daughter.

Among those from here who attended funeral services for Clyde Pettilo, were Mr. and Mrs. John Wells, Hart Camp, Mr. and Mrs. Bill Nicholas, Mr. and Mrs. Forrest Durham.

Mr. and Mrs. J. C. Muller visited last Sunday and Monday at Dimmitt, with Mr. and Mrs. Garland Adams. Mrs. Muller, Mrs. Adams and the Adams daughter, Mrs. Buddy Barnes, and two children visited in Amarillo, Monday.

Mrs. Eldon Hill and mother, Mrs. Calude McCain were Lubbock visitors Monday.

Mr. and Mrs. Joe Harrell and son, spent the weekend at Levelland with her parents.

Mr. and Mrs. Henry Patterson and family, Deming, N. M., visited here Monday with her sister and family, Mr. and Mrs. K. W. Mahaffey. They were on their way to funeral services at Snyder for a niece. The niece had died at Deming and had been sent to Snyder for burial.

Mr. and Mrs. Noland Hukill had a new home moved out Saturday. The three bedroom home had been built in Lubbock and was moved to their farm home, two miles east of Fieldton.

Mr. and Mrs. Jeff Birkett and son, visited over the weekend with her parents, Mr. and Mrs. T. H. Hukill. They left Monday for Midland for the weekend and will then return to their home in Albuquerque, N. M.

Mr. and Mrs. F. F. Prentice, Littlefield, and a daughter, Mrs. Edwin Wimberley, Lubbock, visited their son and brother and family, Mr. and Mrs. Prentice and daughter, Sunday.

Mr. and Mrs. C. C. Slaughter, Kathy and Keith, visited at Olton, Sunday afternoon with his brother and family, Mr. and Mrs. Homer Slaughter.

Mr. and Mrs. K. W. Mahaffey spent Sunday at Lubbock, visiting with their son Wayne and family.

Mr. and Mrs. Aubrey Jones, Amherst and their daughter and husband, Mr. and Mrs. Joe Embury, Canyon, visited Sunday afternoon with a sister of Mrs. Jones, Mr. and Mrs. Noland Hukill and sons.

Mr. and Mrs. K. W. Mahaffey have with them this week two of their grandchildren, Rodney and Linda, children of Mr. and Mrs. Olen Mahaffey, Littlefield.

The childrens mother, Mrs. Olen Mahaffey, was a patient at the Littlefield hospital last week being treated for a neck injury.

Visitors of Mr. and Mrs. Glenn Blackmon and Janey, Sunday were cousins, Mr. and Mrs. Chas. Davis, Muleshoe their house guest Mrs. Amber Yarbrough, Springfield, Mo Also a brother and wife, Mr. and Mrs. Elton Blackmon, of County Line.

Mrs. Bert Whitson and her two daughters, Lubbock, spent the week end here with her aunt and family, Rev. and Mrs. G. W. Fine, Roxene and Ronny.

Mr. and Mrs. Paul Hukill, visited Saturday in Lubbock with Mrs. Jeff Birkett and son, Al-

buquerque, N. M. has visited here the last two weeks, with her parents, Mr. and Mrs. T. H. Hukill. She also visited with friends in Lubbock, where they formerly resided.

Mrs. R.O. McCown is home after a two weeks visit at Lamesa with her daughter and family Mr. and Mrs. Ernest Bartlett and family.

Mrs. Alton Lawson Levelland, spent Wednesday here with her daughter and family Mr. and Mrs. Joe Harrell and son. Also visiting with her were a sister, Mrs. Leon Lawson, Levelland, and a sister-in-law, Mrs. Garvin Ross, Oklahoma City.

Mr. and Mrs. Jack McCown and sons spent Sunday with his brother and family Mr. and Mrs. Dick McCown, Kay and Bill, near McCoy.

Mr. and Mrs. T.H. Hukill and Noland Hukill were Lubbock visitors Wednesday.

Mr. and Mrs. J.E. Elliott are announcing the arrival of a new great grand-daughter, born to their grand - son and wife, Mr. and Mrs. Darrell Elliott in California.

Mr. and Mrs. S. G. Cowan were Sunday dinner guests of Mr. and Mrs. T.M. Moore, near Springlake.

Mr. and Mrs. Tink Chaney attended funeral services for Clyde Pittillo at Crowell.

Mr. and Mrs. Glenn Blackmon and Janey, visited Saturday, with her mother, Mrs. Katie Brown, at Shallowater.

Mr. and Mrs. Orville Stafford and son, Buddy, Lubbock, visited here Sunday, with her parents, Mr. and Mrs. Alva Pearson. They all visited Sunday afternoon at Spade, with Mr. and Mrs. David Stafford and children.

Mr. and Mrs. J.T. Suits, Levelland, spent Friday here with the

daughter and husband, Mr. and Mrs. Joe Pearson.

Mr. and Mrs. Glenn Blackmon are announcing the birth of a new grand-son, born Sunday to their son and wife, Mr. and Mrs. Glenn B. Blackmon, Shallowater.

Mr. and Mrs. Blackmon and Janey, visited Sunday at the hospital in Lubbock, with Mrs. Glenn B. Blackmon. This is the second grand -child for the Blackmons, both children of the Glenn B. Blackmons.

The small children of Mr. and Mrs. James Durham were ill with the flu, over the week-end.

Sherman Rushing, James Cook and Jake Armstrong left Tuesday for a fishing trip at Julines, Chihuahua, Mexico.

Mrs. Alva Pearson, Mrs. Joe Mack Bush and Mrs. David Stafford were in Lubbock Tuesday, and spent the day with Mr. and Mrs. Rodney Balko and children.

Mr. and Mrs. W. H. Aldridge and Mr. and Mrs. Bill Aldridge returned home Tuesday from a trip to East Texas and San Antonio, where they visited with relatives.

There is NOTHING like money in the BANK

SECURITY STATE BANK

MEMBER FEDERAL DEPOSIT INSURANCE CORPORATION

"That's The Bank For Your Money"

CONGRATULATIONS

To the 4-H, FHA and FFA Boys and Girls on the event of the annual

JUNIOR LIVESTOCK SHOW

FEB. 17-18



TROY JONES

REAST OIL CO.

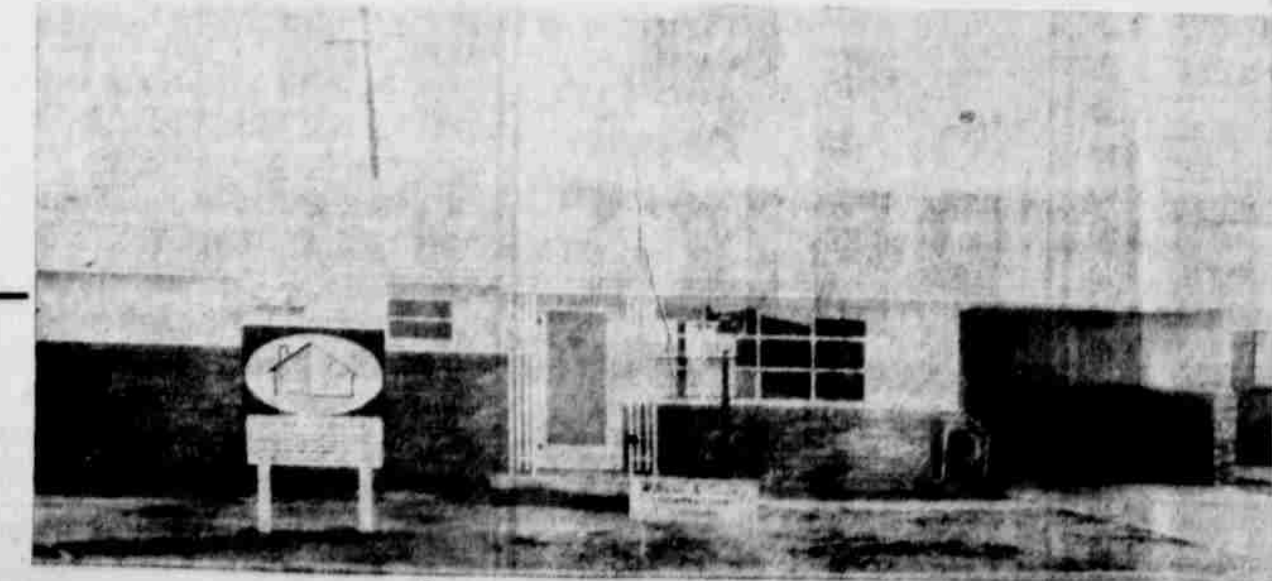

WE INVITE YOU TO ATTEND THIS BLUE STAR OPEN HOUSE

Concrete Finishing By TOBY WALKER

Open House Sunday Feb. 19th

114 EAST 19th

BE SURE TO SEE THIS FINE BLUE STAR HOME

Cement Furnished By DAVIS CONCRETE

Planning Required to Compete As Business

It is a competitive major cash enterprises and determine how seasonal price variations will affect potential returns. The decision of whether or not a greater volume of individual output will result in maximum net profit must be made, Bates explains.

Generally, higher production per acre or per animal should mean higher profits but greater risk is involved in seeking the very highest yields for some crops.

Sandhills Philosopher
Philosopher Likes Letting Court Decide Economy

Editor's note — The Sandhills Philosopher on his Johnson grass farm discusses economic this week, a subject he may be as well qualified on as any other, if you follow us.

Dear editor:

You couldn't call me an economist, although I have one qualification a good many of them have — I have more ideas on economics than I have credit at the bank — but I have been puzzled lately by what the experts are saying about the state of national economy.

As I understand it, the experts are split. One group says the country is in pretty good shape, nothing to worry about; the other groups says we're in rather serious shape, there's plenty to worry about.

Now personally I have never had to wait on a group of experts to tell me whether I was well off or not, I have never based my economic position at any given moment on what a national survey has found out about me. No doubt it takes a group of experts to find out what the national economic growth rate is, but in my case all I have to do is look out the back door with a view of this Johnson grass farm and remember what my last bank statement showed.

However, I recognize that what my economic position is and what the national economic position is, are two different things. I don't reflect the country as a whole, and I hope the country as a whole doesn't reflect me. The situation couldn't be that serious.

But it does seem pretty confusing to have the experts in Washington on whether the country is well off or not, it's not fair to have Congress not knowing whether to raise taxes because a booming country can afford it or to lower them because a declining country can't, and therefore I have hit on an idea for settling the matter.

The thing to do is to let the Supreme Court decide it. Let some lawyer bring suit, I don't know who against, the United States Treasury, I guess, claiming the country is in bad shape and therefore taxes ought to be lowered. He could start the suit in a local court, work it on up through the state court and finally on up to the Supreme Court, and along about this time next year, or the year after, the court would rule, and its opinion would thus become the economic law of the land. Then

we could all settle down and look back and know for sure that back in February, 1961, the country was either well off or bad off, by a five to four decision of the Supreme Court.

Yours faithfully,
 J. A.

Plainview Man To Head Sales Tax Effort Here

Jess West of Plainview, vice president of the Texas Pharmaceutical Ass., has been appointed a member of the executive committee of the "Citizens for a Sales Tax" campaign and will direct activities in 15 counties of this area for enactment of a broad-based sales tax to solve the State's financial woes and also provide financial assistance for education, welfare and other State needs.

He will supervise activities in State Senatorial District 30 which covers Armstrong, Bailey, Briscoe, Castro, Childress, Collingsworth, Deaf Smith, Donley, Floyd, Hale, Hall, Lamb, Motley, Palmer and Swisher counties.

His appointment was announced this week by Tom Sealy, Midland attorney who is state chairman of the "Citizens for a Sales Tax". Former State Senator Searcy Bracewell of Houston is vice chairman.

Formation of the statewide committee, with each senatorial district of the state having a member, is the outgrowth of a meeting of civic and business leaders in Dallas last fall.

"Members of the committee are convinced that a majority of Texas citizens prefer a sales tax as the best way out of a bad financial crisis in state government," Sealy said.

"It is not the purpose of this committee to try to dictate to the Governor, the Legislature or to the people of Texas," he continued. "We respect the view of those who favor another solution."

"We are, however, going to present, as honestly as we know how, the case for a sales tax. We think this is the best answer to a knotty problem, and that a majority of Texas citizens feel the same way. We are only asking a chance to be heard."

Sealy said that by adoption of the sales tax, the state would be able to give a \$800-a-year salary increase for public school teachers, adequate support for higher education and medical aid for person receiving Old Age Assistance.

"We are opposed to unnecessary taxes. But in this case, we are willing to face up to the fact that the State must have additional revenue, and that the only equi-

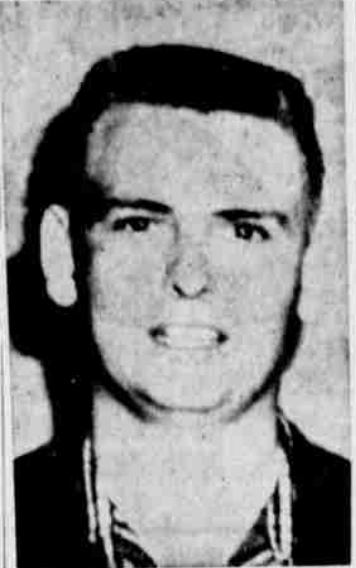

F.F.A. ADVISER — Gary Vaughn is one of the Littlefield F.F.A. advisers.

talbe long-range solution to the State's financial problems is a sales tax.

He said a sales tax would preserve a good climate for industrial development of the state and at the same time would grow with the economy, thus eliminating additional tax levies every year or two.

Sealy said members of the 31-member executive committee would serve as supervisors in a county-by-county organization in each of the state senatorial districts. Information explaining the advantages of a sales tax over other types of tax plans will be distributed through county organizations in the near future.

Local Happenings This Week In 1928

(Editor's Note: The following is from the February 16, 1928 edition of the Lamb County Leader. 2,977 Poll Taxes were paid in Lamb County for the election year. By precincts they are:

- 1. Olton 506
- 2. Springlake 178
- 4. Littlefield 1,015
- 5. South Sudan 226
- 6. Yellowhouse 18
- 7. North Sudan 179
- 8. Amherst 433
- 9. Fieldton 110
- 10. Sod House 20
- 11. South Olton 29
- 12. Bainer 32
- 13. North Pep 2

upon his physical well-being when he becomes old enough to play football and other strenuous sports. Help him to see that strength and health depend upon whether or not he follows a few simple rules in his daily life.

Rules of Cleanliness. Help your boy make a simple chart on which he can record his progress in following the rules of cleanliness. He'll be more enthusiastic about this matter if you show him that there is a payoff on following these simple rules. Good health means that he will be stronger and strength means more fun.

CUT ON HAND. Once there was a Cub Scout who thought he had to cut his fingers in order to show what to do for a small cut on his hand. Perhaps your boy won't be so realistic in his reading of the Cub Scout achievement go through the simple motions as though he had cut his finger. Naturally if he does come running to you some day with a cut finger, that is an opportunity. However, before the cut comes prepare him in what to do.

HEALTH Checkup by a doctor. This is NOT required of your boy for passing the Keeping Well achievement. However, the age of eight is not too soon from him to learn the importance of having a health checkup each year. Explain to him the reasons for this. It would be fine for dad to accompany his son on a visit to the doctor.

Post Office Receipts Show Increase in postal receipts. While the postal increase was only about \$75, the money orders increase amounted to about \$1500.

Information obtained from the city secretary's office shows there is now \$40,000 worth of building going on in Littlefield. The money is also reported some \$10,000 worth of other building that is to begin within the next two weeks.

According to the figures given out by the Bureau of Census, Lamb County has gained 11,877 bales of cotton. It is thought the total ginning will finally run to nearly 13,000 bales.

Two weeks of bargains began at Cuenod's Dry Goods with such buys as Virginia Hart Dresses for \$1.95 and Men's Suits for \$17.50.

Pat Boone Jr. who has been suffering from the measles is now able to be out again.

One man three barrels or 150 gallons of mash, nine empty barrels, a stove, 45 gallon still, copper coil and other moon-shine making apparatus were cap in a dugout on the old Oscar Smith homestead, nine miles southeast of Portales last Saturday night by Deputy Sheriff Coleman Pendley and Prohibition enforcement officer Leroy VanLehn.

At the Palace Theatre this

week you could see Buster Keaton in "Battling Butler" Gary Cooper in "Shooting Irons" and "Bessie Love in "Going Crooked".

The total enrollment for the present long term in Texas Technological college has reached 1620 at the last report from the office of the registrar, E. L. Dohoney. This is a very substantial increase over the enrollment at this time last year.

Let's Keep BILL BLAKLEY in the U.S. SENATE



He's on the job and doing a great job for TEXAS

AMHERST FFA BOYS

THESE AMHERST BOYS WILL BE SHOWING THEIR STOCK AT THE ANNUAL LAMB COUNTY JUNIOR FAT STOCK SHOW

FRIDAY AND SATURDAY
 LITTLEFIELD, TEXAS

FIRST NATIONAL BANK
 F.D.I.C.
 AMHERST, TEXAS

AT YOUR SERVICE WITH Ready Mix Concrete
 ALL NEW FACILITIES AND TRUCKS
Davis Concrete Company
 Phone 385-3023

CUB'S Corner

Schedule of coming events:
 Monday, Feb. 13 at 7:30 — District Roundtable at Anton Boy Scout Building.
 Monday, Feb. 20 at 7:30 — Den mothers and pack committee meeting for packs 641 and 666 at Jim Mangum home.
 Monday, Feb. 27 at 7 p. m. — Blue and gold banquet for pack 666 at School Cafeteria.

FFA

FHA

4-H

JUNIOR LIVESTOCK SHOW
 FRIDAY & Saturday, FEBRUARY 17-18



FFA ADVISER

WELCOME TO THE LAMB COUNTY JUNIOR LIVESTOCK SHOW
 Friday and Saturday, FEBRUARY 17-18

Our future in this area depends on the development and progress of our young men and women as they are trained and schooled in the ways to make this area a better place in which to live.

We think that projects such as the Junior Livestock Show of Lamb County have a very definite part in the growth and progress of this area and we want to encourage all these fine young people for their interest in this community.

Plainview Production Credit Assn.
 OFFICES AT 512 HALL AVE. IN LITTLEFIELD



LARRY WOOD

BYERS GRAIN & FEED
 Littlefield, Texas

200 W. DELAND AVE.



AND THE BASKETS RAN OVER — Pictured above are part of the group of local men that ventured to Guaymas, Mexico last week for a fishing holiday. Pictured in the top photo, left to right are B. D. Garland, Chester Vineyard of Abilene and Dr. B. W. Armistead. In the lower photo are Garland, Vineyard and Dr. Carl Nowlin. The fish are of the Red Snapper variety and were brought back by the basket load by the fishermen.



It's the Law in TEXAS



IDEA FOR A LAW
A bill before Congress is an idea for a law.
Who thinks it up? A congressman, the home folks, the President, almost anybody.
How does it become a law?
1. The congressman calls on the Congressional Legislative Service to cast the idea into legal language.
2. He drops his bill into a legislative hopper. The clerk numbers and passes it to the Speaker of the House of Representatives. He refers it to a committee. There it may "die" unless the sponsor asks for action.
3. If he does, the committee may consider the bill or assign it to a subcommittee to consider the bill. Usually, either the committee or the subcommittee will hold hearings, study the merits of the bill, and prepare a report on it to be submitted to the House.
4. At long last the committee votes on it. If most members support it, it goes "out of the committee" to the House.
5. It gets on the calendar and the House Rules Committee says how, when and for how long the House may review the bill.
6. The Speaker sets a time for debate with equal time to both sides.
7. Afterwards the House votes

If passed, the bill becomes an "act" and goes to the Senate.
8. The Senate President refers the act once again to a committee which may "table" it, or report it out with or without changes.
9. The Majority Policy Committee sets the time for debate on the bill, and a member asks to have the act considered. If this motion is carried, it calls for debate, perhaps amendments and a vote.
10. Often, if the Senate (or the House) amends the bill, it goes back to the House (or Senate) for another vote. Failing that, the bill goes to a "conference committee" of both houses (as a rule seven members from each) to iron out differences. Result: often a compromise. Should the conference committee disagree the bill dies.
11. If it agrees, the Act goes back to both houses for a final vote.
12. If approved, the Act goes to the President. He may (1) sign it and make it a law; (2) veto it (Two thirds of both houses may override his veto); or (3) neither sign nor veto it.
13. If he does not sign it, the Act becomes law in 10 days if Congress is still meeting. If Congress has gone home, the Act dies by "pocket veto."
14. Bills starting in the Senate must go the House of Representatives and thence to the President.
This newfeature, prepared by the State Bar of Texas, is written to inform — not to advise. No person should every apply or interpret any law without the aid of an attorney.

LAMB COUNTY LEADER

PUBLISHED EVERY THURSDAY



Entered as Second Class Matter at the Postoffice at Littlefield, Texas, May 24, 1923 — Under Act of March 3, 1879

Wendell Tooley Publisher
David Penn Editor
J. R. Haney Advertising Manager
Jimmie Chapman Mechanical Supt.

Any erroneous reflection upon the character, standing or reputation of any person, firm or corporation which may appear in the columns of the Lamb County Leader will be gladly corrected upon being brought to the attention of the publisher.

Published Thursday of each week at
506 Peips Avenue, Littlefield, by Littlefield Press.

Lamb County Leader and County Wide News
Littlefield and Trade Territory, per year \$5.00
Elsewhere in United States, per year \$6.00

"An editorial is not a writ from on high;
It's just one man's opinion"

Count the Savings

FOLGERS	COFFEE	ALL GRINDS, LB.	69^c
SNOWDRIFT	SHORTENING	3 LB. CAN	69^c
SHURFINE	PEACHES	SLICES OR HALVES 303 CAN	17^c

SHURFINE SWEET PEAS 303 CAN	21c	DEMINGS SALMON LB.	73c	SUNSHINE HYDROX LB.	49c
BLUE PLATE WHOLE OKRA 303 CAN	22c	SHURFINE, STRAWBERRIES PRESERVES 20 OZ.	57c	SUNSHINE CHOC. DROPS 12 OZ.	35c
SHURFINE DICED CARROTS 303 CAN	17c	GARDEN CLUB			
SHURFINE, TALL CAN MILK TALL CANS 2 FOR	31c	ORANGE DRINK 1/2 GAL.	33^c		
KARO, WHITE SYRUP QT.	53c	GLADIOLA MEAL 10 LBS.	79c	STALEY'S WAFFLE SYRUP	
SUN SWEET, PRUNE JUICE QT.	49c	GLADIOLA FLOUR 5 LBS.	57c	CHICKEN OF SEA TUNA	
SHURFINE CHERRIES 303 CAN	25c	ARROW POP CORN 10 OZ.	15c		
SAVADAY PLATES 40 COUNT	49c	MAZOLA CORN OIL 1 1/2 QTS.	89c		



PINKNEY HAMS WHOLE LB.	12 TO 14 LB.	43^c
CHOICE T-BONE LB.		89c
SMALL—3 to 4 LBS. HENS LB.		39c
RANCH STYLE STEAK LB.		59c
END CUTS PORK CHOPS LB.		59c
CHOICE CHUCK ROAST LB.		59c
ARMOUR STAR BACON LB.		59^c
PINKNEY WEINERS 3-LB. PKG.		\$1.19

THAT ADD UP HERE!

IF YOU CAN'T BRUSH AFTER MEALS YOU'RE A TARGET FOR MOUTH ODOR

PRELL SHAMPOO HAIR PEP

GREEN LABEL CHUNK STYLE

TEXIZE CLEANER LIQUID DET. REG. TREND SCOTKIN, 50 COUNT NAPKINS REYNOLD FOIL

PASCAL Celery RED Grapefruit CRISP Lettuce COLORADO RED Potatoes CELLO Tomatoes STILLWELL, FROZEN Strawberries

PIONEER SUPER MARK



Lamb County Leader

SECTION THREE
10'

LITTLEFIELD, LAMB COUNTY, TEXAS, THURSDAY, FEB. 16, 1961

NUMBER 39

POINT

H.P.



to again using of them noticed that his friend had his eyes closed. "What's the matter, Bill?" he asked. "Feeling ill?" he asked. "No, I'm all right," answered Bill. "It's just that I hate to see the paper all these ladies standing."

I have heard a lot of people say a lot of things for and against alcohol (the drinking kind) but most of them, as far as I am concerned were just theorists. Sunday night, I heard a man talk on the subject who is a real expert. The very first thing he told his listeners was that he is "alcoholic" and was a drunkard for 25 years. How many of us would have the nerve to stand up

before a group of people and tell the truth about our lives? Would you?

I mulled this question over in my mind and came up with several conclusions. The first is sort of theory that I have about people. Take them as they are today regardless of what they were or did yesterday or the day before that. Most all of us have something we would like to forget and many of us make mistakes. What really counts is how we overcome our mistakes or how they overcome us.

If our mistakes have caused us to grow and have a better understanding of life and in turn made better persons of us then we have benefited from our mistakes. If however, our mistakes overcome us and we in turn crawl into our hole of self-pity and let the world shame us for our mistakes then we have not overcome anything but have become overcome.

The pressures of today's world cannot be answered by a bottle, yet today there are 6,000,000 "alcoholics" that are known in the



THIS BEAUTIFUL BLUE STAR HOME with all gas equipment will be open for the public to see this Sunday and next Sunday from 2 until 7 p. m. each day. It was

built by the Willson & Crump Lumber Company in Littlefield, and the Pioneer Natural Gas Company will share in its presentation to the public.

STATE CAPITAL Highlights AND Sidelights

by Vern Sanford

TEXAS PRESS ASSOCIATION

By VERN SANFORD
Texas Press Association

AUSTIN — House of Representatives, which must make the first run at putting together a money-raising program, is finding its path land-mined with factional feuds.

Hard feelings, largely because of the speaker race, has reached Hatfield - McCoy proportions between liberals and conservatives. Until new events jar

U. S. There are probably two or three times this many but they won't admit they have a problem.

Most of us snub the drunk, his family and anyone who tries to help him. Alcoholism is still to most of us nothing more than the failure of a man's will-power to resist alcohol. The truth of the matter is that most alcoholics do not want to drink, do not want to hurt anyone, but the chemistry of their bodies is such that alcohol does things that nothing else can do.

Next time you are tempted to strike a man when he is down; just stop and give a little prayer of thanks that it isn't you and then lend a helping hand. . . might make you a better person.

the factions into realignment, action and agreement on anything of importance is unlikely.

House Revenue and Taxation passing out two unopposed bills to speed up and cut down the paper work of tax collecting. More sand will be stirred up with the February 15 hearing of a bill to levy a two-factor franchise tax on interstate corporations.

Two other committees are the focus of tax interest. Proposal for a referendum on broad-based taxes at the April 4 election was referred to State Affairs Committee. Its chairman, Rep. Bill Hollowell of Grand Saline, has shown no great eagerness to get to it.

Constitutional Amendments Committee, however, moved with unusual speed. It passed out a measure that would allow the people to vote on whether they want a constitutional ban on state income and payroll taxes.

Among new money measures introduced are a 2 per cent sales tax on items costing more than \$50 and a 3 per cent excise tax on utility companies selling gas, electricity, telephone or telegraph service. Both are Rep. Tony Korioth of Sherman.

WATER BILLS HEARD — Two bills aimed at making more money available for water projects met no opposition before a House committee.

One would raise from \$5,000,000 to \$15,000,000 the maximum amount the State Water Development Board could lend for a water project. Another would allow the Water Board to invest funds on hand in government securities.

Both bills, which were recommended by Gov. Price Daniel's water advisory committee, were sent to subcommittee.

INVESTIGATING PANEL — House State Affairs Committee unanimously approved a resolution to create a new House General Investigating committee.

Previous investigating committee, which made headlines in Beaumont and Amarillo, expired with the start of the new session. Col. Homer Garrison Jr., Director of the Department of Public Safety, and numerous Jefferson County people appeared in favor of a legislative group to watch for places where local law enforcement fails to cope with crime.

Names to the committee by Speaker James Turman are: Rep. Charles L. Ballman of Beecher, chairman; Reps. Bill Hollowell of Grand Saline, DeWitt Hale of Corpus Christi, Bill Pieratt of Giddings and Menton J. Murray of Harlingen.

MORE ELBOW ROOM — Building of new state building is relieving the always-cramped conditions under which legislature has had to work.

Under a bill adopted by both houses, the Senate will get the third floor Capitol space vacated by the Court of Criminal Appeals. House members are to

have offices where the Supreme Court used to be. Both courts and the attorney general have moved over to the new Courts Building.

When the second new state office building is completed, the State Pardons Board and Agriculture Department are to move there, leaving still more Capitol space.

Also under way finally is the new state insurance building. Contracts totaling \$1,227,000 were let by the State Building Commission.

MENTALLY RETARDED SCHOOL OKAYED — Long range plans to build a new state school for mentally retarded persons in the Gulf Coast area gained Senate State Affairs Committee approval.

More than 1,200 children are now on the waiting list for state school space, Raymond Vowell, State Hospital Board executive director, told the committee.

Rep. A. R. Schwartz of Galveston is sponsoring the bill which does not appropriate money for the school but authorizes the board to go ahead with planning, accepting gifts, etc.

IN THE MIXING BOWL — Among the now hundreds of measures on the legislative assembly

lines are proposals to: Require state agencies to use American-made compact cars. State Police excepted. By Rep. Paul W. Curington of Corsicana.

Outlaw use of trading stamps. By Rep. Bill Rapp of Raymondville.

Provide for arbitration committees to iron out wage-hour disputes between firm and city officials in towns of 10,000 or more. By Reps. Obie Jones of Austin and Robert Hughes of Dallas.

Allow part of the \$400,000,000 permanent school fund to be invested in corporate securities, the same as the University permanent fund. By Sen. Hubert Hudson of Brownsville.

Protect farmers from the misbranding of commercial fertilizers. By Sen. George Moffett of Chillicothe.

for peace of mind . . .

Our aim is to always provide funeral services that are beautiful and reverent . . . truly the perfect tribute. Anytime, day or night, our experienced staff is at your call, to help in your hour of need.

HAMMONS
Funeral Home

SPECIALS START THURSDAY

PEFRUIT	RUBY RED	98¢
	20-LB. BAG	
POTATOES	NO. 1 RED	49¢
	10 LB. BAG	
CADDOES	2 FOR	15¢
ANAS	2 LBS.	25¢
LIFLOWER	HEAD	21¢
HARD GREENS		15¢
COLLARDS	2 BUNCHES	15¢
K	1/2 GALLON KELLY	39¢

ty Fruit Market
OPEN SUNDAYS
NEXT TO THE DAIRY MART—BILL SMITH, OWNER

WE ARE PLEASED TO ANNOUNCE THAT

Mary Armstrong

HAS JOINED THE STAFF OF

LEVETA'S BEAUTY SHOP

Mary attended Isabell's University Beauty School of Lubbock.

FOR APPOINTMENT CALL 385-3520



Congratulations to these

SPADE FFA BOYS

and we invite everyone to attend the annual

Lamb County Jr. Fat Stock Show

FRIDAY AND SATURDAY
LITTLEFIELD, TEXAS

SPADE CO-OP
GIN

What the Blue Star means to you . . .

If you're looking for a home with "individuality" . . . here's one that will meet your highest expectations! The Blue Star is your assurance of sound construction by expert builders, using only top-quality materials. The Blue Star means the most advanced architectural design, tastefully decorated to create an atmosphere of enduring charm. And last but not least, the Blue Star guarantees you the ultimate in dependable comfort and convenience that only Gas appliances can provide.

As for economy . . . actual metered tests prove that by using all Gas appliances, the average family can save at least \$10,000 on utilities over a 25-year period. Come by and inspect this lovely home . . . you'll want to own it . . . live in it . . . save in it . . . always.

your best buy is a BLUE STAR HOME with all GAS equipment

Built by: **WILLSON & CRUMP LUMBER COMPANY.**

Located at:
118 — 19th St.

Open Hours:
2:00 til 7:00 P.M.
Sun. - FEB. 19 & 26

JAMES SIEMS, Carpenter

GO MODERN—GO GAS

FEATURING THESE GAS APPLIANCES
Built-in Range • Clothes Dryer, or Combination Washer-Dryer • Refrigerator • Water Heater
Forced-air Central Heating • Bathroom Heaters
Patio Char-Broiler • Incinerator • Gas Lights

Pioneer Natural Gas Company

EARTH NEWS by Frankie Faver

Local Talent Art Exhibit Shown At Earth Study Club Meeting

A local talent art exhibit was shown at the Thursday evening meeting of the Town and Country Study Club which gathered at 7:30 in the home of Mrs. H. S. Sanders. The roll call was answered by members giving an artist whose work they appreciate most.

In keeping with the theme, "Education Through Art", Mrs. W. M. Messer showed a group of colored slides of the American National Gallery of Art at Washington, D. C. Narration was by Mrs. J. A. Littleton, Jr.

The refreshment table was laid with a white, hand made, lace cloth. A valentine made of a large heart trimmed with red roses formed the centerpiece.

During the business meeting the group voted to sponsor a free public showing of the film on cancer entitled, "Especially of Women". A committee headed by Mrs. J. L. Hinson and composed of Mrs. Carra Morgan, Mrs. Wayne Rutherford, Mrs. Lottie Orteg, Mrs. H. S. Sanders, was appointed to be in charge of arrangement.

Mrs. Clinton Fry, Mrs. Casey Jones and Mrs. W. M. Messer attended the meeting as guests. Members present were Mrs. L. Z. Anglin, Mrs. B. Campbell, Mrs. Lena Hite, Mrs. J. L. Hinson, Mrs. H. F. Hodge, Mrs. M. E. Kelley, Mrs. John Laing, Mrs. Carra Morgan, Mrs. Lottie Orteg, Mrs. Dora Terry, Mrs. J. A. Littleton, Jr. and Mrs. H. S. Sanders.

The club meets again Feb. 23 in the home of Mrs. Earl Parish at which time Mrs. Earl Parish and Mrs. George Laing will present a program on the theme, "Education Through Music".

For the second consecutive week Springlake FFA boys took top honors with their swine.

In competition with 1,250 animals shown last week at the San Antonio Livestock Show, the 33 head shown by local boys netted the following honors:

Charles Astell - First place light weight Berkshire and reserve champion of the breed;

Don Curtis, First place heavy weight Berkshire;

Jimmy Smith - Third Place light weight Berkshire;

Ronnie Johnson - Fourth and Sixth place light weight Berkshires.

In the Durac show, Tony Haber placed sixth with a light weight hog and Jerrell Hadaway received first place honors in the heavy weight division.

Ribbons received in the light weight Poland China show were:

Don Curtis - third, Charles Astell, fifth, Jerry Jones - seventh, Jimmy Smith - ninth, Tony Haber, twelfth, and Dale Montgomery fourteenth.

Medium weight Poland winners were Jerrell Hadaway, third and eighth and Vicky Coker, thirteenth.

The greatest honor came to Jerry Jones who showed the first place Hampshire which was also named champion of the breed and reserve champion of the Junior show. Jones remained in San Antonio in order that his hog could compete Monday for reserve grand champion of the entire show.

Also in the Hampshire division, Jimmy Smith, showed the sixth place, medium weight animal.

Making the trip were Vicky Coker, Tony Haber, Charlie Jones, Jerrell Hadaway, Don Curtis, Charles Astell, Shelby Bozeman, Jimmy Smith, Jerry Jones, Dale Montgomery and the following adults: Curtis Smith, Pat Montgomery and E. G. Gaston agriculture advisor.

Haber, Bozeman, Hadaway, Jerry Jones and Charlie Jones, also Gaston remained in San Antonio for Monday's events.

Under the direction of Mr. Price Hamilton WMU President, the Baptist GA's held their coronation service at 7 p.m., Sunday at the church.

"The World in Our Hearts" was the theme used for the service with Mrs. W. T. Clayton and Mrs. Harlon Watson, Springlake assisting.

The front of the church was decorated with a huge red heart on which was placed a map of the world. Other decorations carried out the Valentine motif.

As the girls filed into the church each carried a white heart and a red rose.

Included in the service were the following girls: Jo Angeley, Annita and Donita Kelley, Girls accomplishing the Maiden Step were Brenda O'Hair, Pat Bryant, Linda Gregory, Beverly Pruther, Diana Gregory, Carol Kendrick, and Carolyn Kelley.

Shirley Walker and Norma Kelley are Ladies in Waiting and Jill McCord accomplished the step of princess.

Crowned queen was Joan Sanderson, eighth grade student, the daughter of Mr. and Mrs. W. G. Sanderson. Miss Sanderson has been very active in GA work for the past several years.

Connie Kelley served as flower girl at the coronation and Kirby Kelley was crown bearer.

Mrs. W. G. Sanderson is GA director. Assisting her as counselors are Mrs. Edwin O'Hair, Mrs. Jerry Kelley, Mrs. Bill Bryant and Mrs. Donald Kelley.

Jay Winters, Earth, spoke on "Gardening and Landscaping" at a meeting of the Altrui Study Club Thursday evening in the home of Mrs. Doug Lewis.

Mrs. Lynn Glascock presided over the business meeting in which a letter from Carroll McDonald, chairman of the local March of Dimes Drive, was read expressing his appreciation for the club's sponsorship of the Mother's March.

The ladies decided to visit shut-ins as their participation in an "Action for Friendship" program which is being conducted on the district level. Mrs. George Laing was appointed to make arrangements for a spring style show to be given by the club.

A white styrofoam heart outlined with red roses and trimmed with red lace and capids made the centerpiece for the serving table.

Refreshments were served the following: Mrs. Bob Belew, Mrs. Lynn Glascock, Mrs. Donald Runyon, Mrs. Clinton Green, Mrs. George Laing, Mrs. Charler Garbie, Mrs. Carroll McDonald, Mrs. Charles Dunn and Mrs. Doug Lewis.

the Lawrence Sloans,

Mr. and Mrs. Claude Barden, Springlake were callers in the home of Mr. and Mrs. H. N. Seymour Thursday.

Mrs. Keith Parish arrived last Wednesday and is visiting her father and mother - in - law, Mr. and Mrs. Clyde Parish and other area relatives.

Mr. and Mrs. Frank Bozeman and the Carl Perkins family, Springlake attended services at the Laubudde Church of Christ Sunday evening. They heard Virgil Trout who is engaged in a meeting there this week.

Mr. and Mrs. R. S. Cole and Jessie visited in the J. F. Cole home at Olton Sunday afternoon.

Mrs. Stella Sutton was a guest of Mr. and Mrs. R. C. Hooten Friday afternoon.

Sunday visitors in the home of Mr. and Mrs. Jimmy Morgette were Mrs. Morgette's parents, Mr. and Mrs. R. A. Nixon, also her brother and family, the Edlie Nixons all of Lubbock and

Mr. and Mrs. Charlie Bisbee, Clovis, N. M.

Wanda Van Dyck and Annie McNeill spent Sunday afternoon in the home of their brother and family, the Bennie Dycks, Pleasant Valley.

Mr. and Mrs. J. O. Vaughan visited in the Robert O'Hair Sunday afternoon.

Mrs. Willie Evans had as her dinner guest Sunday, Mrs. Gerie Patterson.

Mrs. M. E. Clayton had lunch Sunday with her son and family, the Elvis Claytons.

Approximately 250 persons registered at the formal open house held from 1 p.m. until 5 p.m. Sunday at the Earth Medical Center. The staff wishes to express their appreciation for the many beautiful potted plants and floral arrangements sent for the occasion.

According to Mrs. Zou Wilson, receptionist, there were many visitors who did not register including folk from Lubbock, Amarillo, Muleshoe, Olton, Sudan, Amherst and other surrounding towns.

Mr. and Mrs. Robert O'Hair made a business trip to Lubbock Monday.

Mr. and Mrs. Glenn McKinney spent the past weekend in Hollis, Okla., where they visited the Junior Breedloves and other relatives.

Mr. and Mrs. Eddie Haydon and Kelley spent last week in Weatherford, Texas where they visited Haydon's parents.

Mrs. J. B. Martin and children, Amarillo spent Sunday and Monday with Mrs. T. C. Martin and the R. S. Coles.

Mr. and Mrs. Ed Barton, Lubbock, visited Sunday with Mr. Barton's parents, Mr. and Mrs. R. E. Barton.

Mr. and Mrs. Lacy Green, Corby and Cindy, Tucuman, N. M., visited over the weekend with the Larry Prices and the Clinton Greens.

Chris Brock, son of Mr. and Mrs. Skeeter Brock, celebrated his 7th birthday Saturday with a party at his home at 2:30 p.m.

The birthday cake was green and pink and decorated with cowboys. It was served with ice cream and punch to the following: Mike Cleavenger, Marion Dawson, Hoyt Glascock, Gregory Slover, Becky Littleton, Cindy Berry, Leslie and Teresa Haber, Melody and DeAnn Brock and the honoree.

Adults present were Mrs. Russell Haber, Mrs. Jim Nix, Amherst and the hostess.

The Harold Britton family spent the weekend in Plainview where they visited Britton's sister and the hostess.

Mrs. Henry L. A. Glasscock visited the James Glasscock family in Littlefield, Texas.

Mrs. and Mr. Larry Glasscock visited relatives in Littlefield, Texas.

CHIROPRACTIC HEALTH SERVICE

W. S. Dickenson

PHONE 385-3596 LITTLEFIELD



KLEENEX SHORTENING

For Lent... FISH is a wonderful dish

- GREEN GIANT ASPARAGUS NO. 300 CAN 49c
- HEINZ CATSUP 14 OZ. BOTTLE 25c
- IRELANDS BARBECUE BEEF NO. 300 CAN 69c
- HEINZ BABY FOOD STRAINED 3 JARS 33c
- AMERICAN BEAUTY MACARONI 12 OZ. PKG. 19c

PLAY SEABROOK FARMS WINGO

BUY FOUR, GET ONE FREE!

Details at our frozen food cabinet

FRESH PRODUCE

- ROME BEAUTY APPLES EXTRA FANCY LB. 10¢
- GOLDEN RIPE BANANAS LB. 10¢

HAWAIIAN AND GOLDEN

PUNCH

3 46 OZ. CANS \$1.



DOUBLE EVERY WED. With \$2.00 Purchase Or More

- SHRIMP FISHSTICKS**
- BORDENS CREAM CHEESE 8 OZ. PKG. 29c
 - GORTON'S FISH BALLS 7 OZ. PKG. 25c
 - MORRELL'S EZ OPEN TRI SLICED BACON U.S.D.A. CHOICE BEEF ROUND STEAK

- LOW PRICED FROZEN FOODS**
- SEABROOK, FROZEN CUT CORN 10 OZ. PKG. 2 FOR 35c
 - SEABROOK, FROZEN Broccoli Spears

- LILT TOOTH PASTE**
- PERMANENT \$2.00 SIZE PLUS TAX
 - COLGATE, 6 1/2 Size With Free Palmolive Soap
 - RAPID, 7 1/2 Size With Free SHAVE CREAM

Shop Rite Always Shop

Piggly Wiggly

SAVE WITH A&C PUMPS

Direct From Factory To You

You can save money and receive better service when you deal directly with your pump manufacturer. Call or visit A&C's modern plant. Install the rugged, dependable irrigation pump - A&C with water lubrication, oil lubrication or oil lubrication with redwood tubing.



2008 Ave. C • P.O. 2 5205 LUBBOCK, TEXAS

ROSE BUSHES

JUST RECEIVED NEW SHIPMENT

California Roses

Good Selection of All Kinds and Colors. Call 385-4928.

2 MILES SOUTHEAST ON LUBBOCK HIGHWAY AND 1/2 MILE SOUTH

Hughes & Maynard NURSERY

Phone 385-4928 Littlefield

For Your Boy & Girl!

Standard Treasury Of Learning

Vol. 9 Novr On Sale 99c

- We Reserve The Right To Limit Quantities
- CUTRITE WAX PAPER 125 FT. ROLL 29c
 - HIVI 50 DOG FOOD NO. 1 CAN 10c
 - HIVI DOG STEW NO. 1 CAN 15c
 - BITS O SEA, CHUNK LIGHT TUNA NO. 1 1/2 CAN 2 FOR 45c
 - BITS O SEA, GRATED, LIGHT TUNA NO. 1 1/2 CAN 2 FOR 37c

BE SURE TO ATTEND THE LAMB COUNTRY JR. LIVESTOCK SHOW FEB.

.... Welcome to our
OPEN HOUSE

SEE THIS BEAUTIFUL HOME
PLANNED FOR LUXURY LIVING ON

—SUNDAY—

FEBRUARY 19 and 26
2:00 to 7:00 P.M.



See This Prestige Home At 118 E. 19th Street

This beautiful home has been built with just one thing in mind. "COMFORT". This luxury but economical home located at 118 East 19th Street was designed with you in mind, with an emphasis put on maximum family livability plus economy.

We invite you to see this prestige Blue Star home at our Open House and we want everyone to feel free to ask us about the various time and worksaving devices that have been installed for living comfort.

When you start to think about planning the home you want, we invite you to use our complete Home Planning Service. We will draw plans to your wants and wishes.

DOOR PRIZES

Better Homes Planned & Built By

**WILLSON & CRUMP
LUMBER COMPANY**

Phone 385-3033 — Lubbock Highway

"First In Quality—First In Building"

FHA—Conventional Loans

Drivers Reminded Of State Inspection Sticker

Of the 13,969 registered motor vehicles in Lamb County only 29 per cent had been inspected to date, according to Captain Alan Johnson, Motor Vehicle Inspection supervisor of the Texas Department of Public Safety.

Drivers are urged to have their vehicles inspected early to avoid the last minute rush. This time of the year is noted for adverse weather conditions which may predominate during the next two and one half months. As a result the number of inspection days will be cut down since stations cannot inspect vehicles under these adverse conditions.

"Texas law requires all registered motor vehicles in Texas to display a valid inspection sticker," stated Johnson. All motorists not displaying a valid inspection sticker will be subject to a fine of \$1 to \$200 plus court cost.

Captain Johnson further advised that all licensed trailers having a gross weight exceeding 4,000 pounds are required to be inspected.

"By having your vehicle inspected today, you will be driving a safer vehicle," Johnson pointed out.

About Your Health

She had heard how x-ray might affect the health of her grandchildren. They were healthy youngsters she explained, and she wanted to keep them that way. The incident has become a classic example of a disconcerting misconception about a radiant energy.

Just for the record, the physician would have thought long and seriously before ordering x-ray if the patient had been an expectant mother. But it could hardly have been dangerous for

grandchildren who lived where up north at the time. Radiant energy is like fire or electricity. Used wisely it can kill or maim. Used with caution it becomes man's servant, bringing him fabulous benefits.

For decades, radiation devices in the hands of skilled persons have been tools of unparalleled importance in medicine and dentistry. X-ray and fluoroscopic machines, properly operated, actually permit a physician or dentist to photograph the interior of the human body. "Aimed" beams of

deep-penetrating rays — sometimes pushed by two million volts of electricity — may efficiently treat cancer in practically any body organ.

Within recent years industrial uses of radioactive isotopes — another type of radiant energy — have grown to enormous proportions. More than 400 individuals and firms in Texas are presently registered to use them under State Board of Health rules and regulations.

With isotopes oil men can locate underground leaks, and en-

gineers can detect flaws in structural steel or measure the life of cutting tools. The thickness of a sealed can, the effectiveness of a washing machine, the wearing quality of floor wax can thus be gauged.

These endless advantages are the reasons for possible peril. It is simple arithmetic; the more you use anything, the greater is the chance for misuse.

But the very fact that danger exists is a sort of safety factor. Persons engaged in peacetime uses of radiation equipment and

WRITE AD RHYMES

Think up a line to rhyme with

\$310 Cash Given FREE Homey Friendly Local Stores

HOW TO WIN AD-RHYME PRIZES
The answer points to the "Advertiser" —

AD-RHYME means must be in and rhyme with the Question. Your entry MUST carry the "Hidden Rhyme." Find it among the ad—one word is right when in rhyme starting at the left.

You don't have to buy anything to win prizes but MUST find and write the Hidden Rhyme. Preference is given to AD-RHYME that is in and rhymes with the word in the question. (A weekly feature — the word is a "rhyme" — one word only.)

Open Wide For You Their Doors.

- APPLIANCES**
- HILL ROGERS FURNITURE**
MAYTAG & Frigidaire Sales
1st Best Service Possible
Lubbock Hwy. 885-4322
- ARMY SURPLUS**
- S & S ARMY STORE**
Values In General Merchandise
We Buy Sell & Trade
209 1st Dr. 885-3944
- AUTOMOBILES NEW**
- ARMES CHEVROLET**
Satisfaction Guaranteed
Sales & Service
610 E. 4th 885-4437
- HABERER MOTOR CO.**
Your Authorized
"Lark" Dealer
225 W. Delano 885-4355
- RAY KEELING BUICK**
"RAY" is the Man to See Best
Buy New or Used
800 E. 4th 885-4933
- AUTO REPAIR**
- EVANS AUTO SHOP**
Quality Work at A Price You
DIRECTOR
Can Afford
1229 E. 9th 885-3132
- AUTO SUPPLIES**
- Box G, Whitharral
299-4231
- ASSOCIATE**
General Automotive Supplies
FARMERS CO-OP GIN
Parts Tires and Tubes
- WESTERN AUTO**
Home of Davis Tires Wizard Ap-
443 Phelps 885-4214
- WHITES AUTO STORE**
pliances & Truettone TV
Something For Each Member
Of the Family
308 Phelps 885-3035
- AUTOMOBILES USED**
- HABERER MOTOR CO.**
Good Values in Late Model Used
Cars
225 W. Delano 885-4355
- BATTERY SHOP**
- LFD BATTERY AND ELECTRIC SHOP**
Magneto - Speedometer - Repair
709 Delano 885-4774
- BODY SHOP**
- 4th ST. BODY SHOP**
C. W. Francis Guarantees Good
Work, Reasonable Prices
914 E. 4th 885-4012
- ROBERTSON BODY SHOP**
Painting - Body Work - Wrecker
Appliance Painting
1229 E. 9th 885-4733

- BLACKSMITH**
- THE CROSSROAD SHOP**
Welding - Fabricating - Tool
Cofferville Hwy 37 at 385
- BRAKE & ALIGNMENT**
- BILL COX ALIGNMENT AND BRAKES**
We specialize in Wheel Alignment
Balancing & Brakes
414 Hall Ave. 885-5250
- BUILDING SUPPLY**
- WESTERN BUILDING SUPPLIES**
Lumber, Paint,
Hardware & Plumbing Supplies
100 S. Sunset 885-3644
- BUTANE**
- LITTLEFIELD 66 SERVICE**
Save Through Our Metered
Retail Service
327 W. Delano 885-4233
- CAFETERIAS**
- THORNTON'S CAFETERIA**
The Best Of Fine Foods
327 Phelps 885-3230
- CLEANERS**
- BARRETT CLEANERS**
Formerly Wrights Cleaners
Approved Sanitation Service
102 E. 10th 885-3620
- FIELDS CLEANERS AND MEN'S STORE**
We Strive to Satisfy
Fur & Woolen Storage Vault
512 Phelps 885-3233
- CONTRACTORS**
- E. C. BUCK ROSS**
Bulldozer, Motor Grader
Back Hoe, Ditching, Carry - All
Clovis Hwy. 885-3939
- MESSER BROS. CONSTRUCTION**
Natural Gas Lines To Irrigation
Water Lines & Sewer Lines
Bulldozer
385-4506
385-4542
- DRUG STORES**
- MADDEN - WRIGHT DRUG**
A complete Prescription &
Hospital Supplies Service
331 Phelps 885-4500
- COTTON GIN**
- CLAUNCH GIN**
We Don't Want All the Ginn-
ing, Just Yours
Box 67 Bula, WE-32372
- DRAW COOP**
Fast Service, Cleaner Cotton
Star Rt. LFD AN-24184
- FARMERS COOP GIN**
They're Your Gins, Use Them
Box G Whitharral
299-4231
- W. B. GAGE & SON GIN**
We Appreciate Your Business
Box 13, Pep WE-32191
- HART CAMP COOP FIRMS**
Fair Dealing Is
Our Year Around Policy
Rt. 2, Littlefield
AN 2-4441
- HAMPTON GIN**
More Money For Your Cotton
Spade 233-2611
- MALONE GIN**
Pleasing You Pleases Us
Okla. Flat Pettit Exch.
Rt. 2, Littlefield CI-53185

- CREDIT BUREAU**
- CREDIT BUREAU Credit Problems Of All Kinds Solved WANT**
For The Merchant & Individual
307 W. 4th 885-3122
- CRUSHED STONE**
- TEXAS GRAVEL PROD.**
Concrete & Driveway Rock
9 miles West on Hwy 54
885-4611
- DAIRY PRODUCTS**
- CREAM 'O PLAINS**
Fast, Dependable Delivery
Dairy Products Wholesale
514 Phelps 885-3234
- DELINTING CO.**
- LITTLEFIELD SEED & DELINTING**
Wet Acid Delinting
No Chance of Ruining Germination
Clovis Hwy. 1 Mile West
885-3588
- DRESS SHOP**
- LOUISE DRESS SHOP**
Quality Brand, Latest Styles
Reasonable Prices
402 Phelps 885-4535
- DRIVE IN**
- DAIRY MART**
Always Pure & Wholesome
For Orders To Go Phone
Clovis Hwy. 885-5022
- DAIRY QUEEN**
Ice Cream
Drinks & Sandwiches
1001 E. 5th 885-3666
- TASTE-CREAM DRIVE IN**
Quality Steak Sandwich On Bun
50 cents for Orders to go Phone
229 W. Delano 885-3332
- FARM EQUIPMENT**
- LITTLEFIELD IMPLEMENT CO.**
Satisfaction Guaranteed by Own-
ers, C. T. & Claude Oliver
1421 E. 9th 885-3544
- ROPER TRACTOR CO.**
Your Authorized Case Dealer
Sales & Service
610 W. Delano 885-4344
- FERTILIZER**
- FIELDTON BUTANE**
Farm Wiser, Use Fertilizer
More Profit To The Acre
Fieldton Box 48, AN-24303
- FARM SUPPLIES**
- HOWARD'S FEED & SEED**
Wayne Feeds Custom Grinding
Grass & Legume Seeds Del Ser
409 W. Delano 885-4820
- FRUIT MARKET**
- STUART'S STORE**
Fresh Vegetables — Farm Equip.
Groceries, Used Clothes, Etc.
Lubbock Hwy.
- GARAGE**
- BRAZELL GARAGE**
Fast Service - Guaranteed Work
Reasonable Prices
1112 E. 5th

- Read the Following Carefully for Good Rhyming Words**
- In business, like social life, the warmth of intermingling with friends is one of life's priceless components. These firms invite you to call and get acquainted.
- One of life's delightful chores awaits each person who explores the merchandise now on the floors in all these stores' interiors.
- Special pro-pri-eto-ors of these homey, friendly stores intend to shoppers by the scores — a welcome "big as all outdoors."
- GENERAL STORE**
- HART CAMP GROCERY**
Gas, Drugs, Drygoods, Hdwe.
Double Stamps on Wednesday
Hart Camp
- TESTERMAN FOODS**
Let Us Serve You Better
Gas, Drygoods, Drugs, Hdwe.
Star Rt. 2 AN-24174
- GIFT SHOP**
- GEE'S CERAMIC SHOP**
A Complete Stock of Personal-
alized Unique Ceramics
706 Hall, 9 to 5 Week
Days And Saturday
- GRAIN ELEVATORS**
- BYERS GRAIN & SEED**
Purina Chows, Wholesale &
Retail Banded Storage
200 W. Delano 885-3511
- SPRINGLAKE ELEVATOR**
Seed, Grain — Purina Feed
Custom Grinding & Mixing
Box 188, Springlake
986-2311
- GROCERY STORE**
- MUTT HOUK GROCERY**
Open Early, Open Late 7 Days
5th & Levelland Hwy.
Phone 885-3950
- RICHARDSON GENERAL**
Meats, Hardware, Dry Goods
Gunn Bros, Stamps
Double on Wednesday
ALL
Box 96, Bula WE-32382
- HARDWARE STORE**
- FARMERS COOP GIN**
Complete Line of Paints,
Tools & Hardware for the Farm
Box G, Whitharral
Phone 299-4231
- HEATING CONTRACTOR**
- CAL HARVEY REFRIGERATION**
Lennox Heating & Air Conditioning
Sales & Service
615 W. 8th 885-3966
- HOBBY SHOPS**
- HOBBY HOUSE**
Hobbies for the Entire Family
Trampoline Sales & Instruction
427 Phelps 885-4142

- HOUSE MOVING**
- A. M. DUNAGIN & SON CUSTOMERS**
36 Years Experience
Let Us Do It Better
800 LFD 885-4747
- IRRIGATION PUMP'S**
- WARDS PUMP CO.**
Sales & Service — Well Drilling
Hwy. 385 885-3920
- JEWELERS**
- FARR JEWELERS**
Expert Watch Repair
We Meet Reasonable Prices
323 Phelps 885-3616
- JONES JEWELRY**
Diamonds - Watches - Gifts
Quality - Economy - Repair
334 Phelps 885-3223
- LADIES DRESS SHOP**
- MAUD'S DRESS SHOP**
For the Best Buy Give Us A Try
Expert Alterations
321 Phelps 885-4944
- LAUNDRY**
- LITTLEFIELD STEAM LAUNDRY & LINEN SERVICE**
Lamb Co. Only Complete
Laundry Service
232 W. 2nd 885-3811
- LUMBER**
- ROBERTS LUMBER CO.**
Builders — Ready - Mix Materials
Cotton Trailers
Spade Hwy. 885-4140
- WILLSON & CRUMP LUMBER CO.**
Everything for the Builder
Lubbock Hwy. 885-3033
- MAIL ORDER**
- MONTGOMERY WARDS**
Satisfaction Guaranteed
Or Your Money Back
324 Phelps 885-3117
- MACHINE SHOP**
- McCOY MACHINE SHOP**
All Work Backed
by 44 Years Experience
Lubbock Hwy. 885-5233

- MEN'S STORE**
- FIELDS CLEANERS & MEN'S STORE**
Complete Selection of Suits
Sports Wear & Furnishings
512 Phelps 885-3233
- MUFFLERS**
- McCORMICKS OIL CO.**
Save \$3.50 on Muffler Installation
917 E. Delano 885-4320
- NEWS AGENCY**
- ROBBIN NEWS STAND**
Call For Daily Delivery of
Lubbock Paper a. m. or p. m.
326 Phelps 885-3525
- OIL PRODUCTS**
- FARMERS COOP GIN**
A Complete Line of Oil
& Grease for the Farm
Box G, Whitharral
Phone 299-4231
- PETROLEUM PRODUCTS**
- TEXACO INC.**
Jack Christian, Consignee, Ltd.
305 W. Delano 885-3220
- PLUMBING CO.**
- CAMPBELLS PLUMBING**
Fast Service — Quality Materials
Fair Prices
1022 E. 9th 885-5020
- HANVEY PLUMBING AND ELECTRIC**
Repairs — Residential
& Commercial Contracting
308 W. 2nd 885-4512
- PRODUCE CO.**
- FORCHER PRODUCE CO.**
Fresh Eggs — Dressed Poultry
Custom Dressing, Everlay Feeds
322 W. Delano 885-4919
- PUMPS**
- B & C PUMP & MACHINE WORKS**
Authorized Dealer
For California Western Pumps
304 Lake Ave. 885-5137
- REAL ESTATE**
- WINGO REAL ESTATE**
Farms — Acreages, Residential &
Business, Mildred Reid Wingo
143 N. Westside 885-4684
- SERVICE STATIONS**
- BAWCOM MOBILE SERVICE**
Free Pick Up & Delivery
2 Locations, 301 Hall Ave,
803 E. Delano
- JOHNNIE'S SERVICE**
Expert, Fast Service
Green S & H Stamps
630 LFD Drive 885-4622
- LITTLEFIELD 66 SERVICE**
Complete Tire, Wash, Grease,
TO
Brakes & Front Wheel Service
327 W. Delano 885-4233
- OHLENBUSCH SERVICE**
Open Under New Management
Lease, Ralph E. Roberts
420 W. Delano
- WALTER SEWELL CONOCO**
Fisk & Gates Tires Guaranteed
Complete Tire Service
201 E. 9th 885-4612

- SEPTIC TANK**
- LITTLEFIELD SEPTIC SERVICE**
Drilling, Pumping & Steam
Cleaning, Wrecker Service
820 W. 2nd, Day or Nite
Phone 385-3622
- SEWING MACHINES**
- SINGER SEWING**
Try A New Singer In Your
Own Home, Call for Free
Delivery
312 Phelps 885-4330
- THEATERS**
- WALLACE THEATERS**
Palace Theater, 415 Phelps
XIT Drive In Levelland Hwy.
Home Of REEL Entertainment
885-3133
- TIRES**
- LITTLEFIELD TIRE**
Good Tires Are Our Business
Wholesale & Retail
1009 E. 5th 885-3337
- O. K. TIRE SHOP**
Recapping Truck Tire Repair
Farm Service, Reasonable
708 E. Delano 885-3103
- TOBACCO COMPANY**
- LOWE & COMPANY**
Wholesale, Drugs, Candies
Cigarettes & Tobaccos
BECOME
1218 Park 885-3366
- TV & RADIO SERVICE**
- COTTON HARLIN TV**
Complete Service On All
Makes TV's & Radios
520 W. 1st 885-4727
- UPHOLSTERY**
- ROBERTS USED FURNITURE**
Custom Upholstery & Repair
1,000 Patterns To Choose From
420 Phelps 885-4828
- USED CLOTHING**
- CLARKS TRADING POST**
Used Furniture
Wanted On Commission Basis
823 Delano
- WASHETERIA**
- SPEED WASH**
New Washers
Clean, Comfortable
800 Littlefield Drive
- WHEEL ALIGNMENT**
- BOLTON BEAR & BRAKE**
Wheel Balancing
Brake Work — Monroe Shocks
1111 E. 9th 885-3883
- VACUUM SALES**
- KIRBY SALES**
Cleans Better, Lasts Longer
CALL For Free Demonstration
306 Phelps
885-3140 or 4190

- AMHERST**
- APPLIANCES**
- C & C ELECTRIC**
Kelvinator Appliances
TV Service on All
Main Street, J
233
- BANKS**
- FIRST NATIONAL**
FRIENDLY
Serving Lamb Co. &
Box 517, Amber
- DRUG STORES**
- DAVIS**
A Complete Line of
Drugs & Sundries
Box 516, Amber
- FLORES**
- AMHERST SHOP**
Floral Arrangements
Occasion
818 Main, Amber
- FUNERAL**
- LEE PAYNE**
HOME
Personalized
Anywhere, Any
917 Main, Amber
- GRAIN ELEVATORS**
- S. E. CONE**
SEED CO.
Highest Price
Paid Or Government
Amherst
- GROCERY**
- ABBOTT**
AND MAIN
Fresh Meats From
Main St., Amber
- KEY GROCERY**
Fresh Meats & Veg-
Selection Grocery
Box 415, Amber
- WAGONER**
AND MAIN
Serving Since 1887
Staple & Fancy Goods
Main St., Amber
- JEWELRY**
- LOVE**
Watches Diamond
Watch Repair
Box 68, Amber
- REAL ESTATE**
- E. L. BLACK**
Choice Listings on
ages In This Area
Box 67, Amber

RURAL NEWS by Mrs. Elva T. Crank

Free Women's Clubs Meet Study And Demonstrations

Society of Christian School of Methodist Officers Monday after- north of Whitharral, Roll Call the past Friday. Present Monday were Mmes. Cotton, Landers, Ward, Vera Rodgers, Robert Strickland and Hub Spraberry. Mrs. Jewel Robinson, County Home Demonstration Agent, gave a demonstration of new fabrics. The club will meet Thursday, Feb. 23, at the home of Mrs. Billy Williams northeast of town.

Special Purchase Of Beautiful CHINA NOVELTIES



SELECT YOURS NOW At This Low Low Price beautiful Novelties sell regularly for \$1.00 up to and are excellent Values even at regular prices, JUST THINK OF IT . . . you CAN NOW BUY FOR ONLY 66c. You'll find vases, Figurines, sets, Planters, Picture Frames and other at- items to beautify your Home.

PERRY'S

Of all full-size cars only Ford Fairlane saves most and costs least!



Get our FREE FOLDER that compares costs of your car vs. the... Save? It's a revelation! And all size room and ride—this Classic Fairlane is priced to fit your pocketbook!

1961 Ford Fairlane is America's lowest-cost full-size 6-passenger car! And for classic Ford Look and luxury, it costs less than some new compacts.

More, you've never paid so little for a full-size car that saves so much... than your present car; more than 1961 full-size cars. Come in and see what your present car is costing you! What you'll save on a new Ford Fairlane is shown in our "Here's Proof" folder. "Here's Proof" shows what you save on operating costs. Get it all off, we're offering Winter Special MOST DEALS on the new Fairlane. Now. Don't waste another minute.

HERE'S PROOF YOU'LL SAVE MORE WITH A '61 FORD

Get our Winter SAVE-MOST DEAL on a '61 Ford Fairlane

HALL MOTOR COMPANY LITTLEFIELD, TEXAS

were weekend visitors at Big Spring with the latter's sister, Mrs. Ben Hartley and Mr. Hartley.

Mr. and Mrs. Jeff Collier and children are home from a week-end at Dallas.

Mrs. Ross Sires left Sunday for Abilene to attend the funeral of a close friend of the family. Mr. and Mrs. J. W. Bowman, Steve, Tommy, Shirley, and Ticky spent the weekend at Midland and Brownwood.

Spending Sunday with her parents, Mr. and Mrs. Harris of Enoch were Mr. and Mrs. Joe Don Phillips. They were accompanied by Tina Phillips.

Mrs. Viola Goad spent the weekend at Lubbock with her son, Mr. and Mrs. Eate Dane and children.

Mr. and Mrs. Alvin Doshier and Joli, accompanied by Don Doshier of Lubbock, were weekend guests of their sister, Mrs. James Kilpatrick, and family at Artesia, n. m.

Guests in the home of Mr. and Mrs. Connie Davis in the Hodges community Sunday were Mr. and Mrs. Billy Ray Martin and son of Lubbock, and Mr. and Mrs. James Davis and daughters of Levelland.

Spending the weekend with their daughter and sister and family, Mr. and Mrs. J. d. Kirkland at Amarillo were Mr. and Mrs. J. C. Taylor and Mr. and Mrs. Richard Horton, June and Dwight.

Mrs. Grace Loyd of Dimmitt was a guest of her sister, Mrs. Hub Spraberry and Mr. Spraberry during the weekend.

Mr. and Mrs. Jack Bryant and Mrs. Letty Bryant of Alex, Oklahoma, visited their mother Mrs. Fannie Bryant at the home of their brother, Mr. and Mrs. Buck Bryant and family from Saturday to Tuesday.

Mr. and Mrs. Jerry Burnett of Ralls were guests of the former's parents, Mr. and Mrs. John

Burnett Sunday. They moved Friday from Guymon Okla. where they have resided for the past year.

Mr. and Mrs. E. P. Havins had as their guests Sunday their daughter, Mr. and Mrs. Claude Sinn and family from Clairmont.

Mrs. C. L. Sharp and Mrs. Jeanette Davis of Clovis visited Mr. and Mrs. Ralph McClure Sunday and Monday. Mrs. Davis spent sometime in Levelland with friends.

The Senior Class is sponsoring a pancake supper at the lunchroom Saturday from 5 to 8 p.m. Come and eat all you want for 50 cents each.

Mrs. Clara Ward of Glazier is visiting her and family. Rev. and Mrs. Elmer Ward. Another son, E. J. Ward of Carlisbad, N. M. brought her here Saturday. Mrs. Elmer Ward, Another son, E. J. Ward of Carlisbad, N. M. brought her here Saturday to the Whitharral HD club hostess in the home of Mrs. B. L. Hicks Sr.

Whitharral HD Club hosted in home of Mrs. B. L. Hicks, Sr. The Whitharral Home Demonstration Club met Wednesday of Feb. 8 in the home of Mrs. E. L. Hicks, Sr. at her home east of Whitharral. In the absence of Mrs. L. C. Lewis, president, Mrs. Hub Spraberry vice-president presided.

Furr's Teaches Your Pennies Tricks!



- | | | | |
|---|-----------|---|-----------|
| FOOD CLUB APRICOT PRESERVES PURE FRUIT 18 OZ. GLASS | 39c | FOOD CLUB CHUNK STYLE TUNA CAN | 2 for 45c |
| NABISCO Fig Newtons 1-LB. CELLO PKG. | 39c | COFFEE FOLGER'S ALL GRINDS, LB. | 69c |
| FOOD CLUB Apple Juice 24-OZ. Bottle | 2 FOR 49c | SHORTENING MRS. TUCKERS 3-LB. CAN | 59c |
| BOWMAN SUPREME GRAHAMS | 39c | APRICOTS GAYLORD, IN HEAVY SYRUP, NO. 2 1/2 CAN | 25c |
| MILK HOMOGENIZED ALL BRANDS 1/2 GALLON | 39c | TOMATO JUICE HUNT'S 46-OZ. CAN | 25c |

SAVE FRONTIER SAVING STAMPS!

Here's Furr's Top CHECKER OF THE YEAR for all 59 Stores: BENITA SMITH Big Spring

- Fresher—From Furr's
- | | | | |
|--------------------------------|-----------|------------------------------------|-----------|
| TOMATOES VINE RIPE, FRESH, LB. | 15c | MUSTARD GREENS NICE FRESH BUNCH | 2 FOR 19c |
| AVOCADOS | 2 FOR 19c | Brussel Sprouts FRESH, TENDER, LB. | 15c |
- ADD to Your List
- | | |
|---|--------|
| KLEENEX WHITE, COLORED 400 COUNT BOX | 25c |
| D'AZUR—69c SIZE Shampoo 8 OZ. | 49c |
| Vitamins COMPARE 100's TABLETS | \$1.59 |
| DRISTAN SUG. RET. 98c | 79c |
| BUFFERIN TABLETS 100's SUGGESTED RETAIL, \$1.19 | 77c |

- ORANGE DRINK Libby's 2 FOR 25c FRESH FROZEN 6 OZ. CAN
- | | |
|--|-----|
| TOP FROST FRESH FROZEN BROCCOLI 10-OZ. PKG. | 19c |
| TOP FROST FRESH FROZEN GREEN BEANS 10-OZ. PKG. | 19c |

SHRIMP DARTMOUTH BREADED 10 OZ. PKG. 39c

FISH STICKS SEA STAR 8-OZ. PKG. 19c

SHRIMP CHEESE DARTMOUTH BREADED, 10-OZ. PKG. 39c

Sausage Links PURE PORK 12-OZ. PKG. 35c

Pan Ready Rolls KRAFT'S 8 OZ. 25c

Sirloin Steak USDA Graded CHOICE, LB. 79c

HENS FRESH FROSTED, GRADE A, 3 to 5 LB. AVG., LB. 39c

FURR'S SUPER MARKETS



LUCKY OR UNLUCKY? — Don Caylor, former Littlefield resident, is either the luckiest or unluckiest person in these parts. His luck started back in 1957 when he flipped his automobile. He was not injured, but the front windshield of the car was popped out and as he drove the car back to town he met a truck that threw a rock striking him in the face and causing serious facial damage. Then just last summer he was run over by a motor boat after he fell while water skiing and cut a gash across his mid-section. Sunday he and two other men were involved in a plane crash (pictured above) near Levelland. He suffered a lacerated lip and was bruised in the crash. Looks like he can't win by land, sea or air.

ANTON NEWS by Mrs. Estelle Grace

Senior Class Honored At Banquet In Church

The members of the Senior Class were honored guests at a banquet in Fellowship Hall of the First Baptist Church Monday night, Feb. 6, 7:30 p. m.

The invocation was given by Rev. John Williams. The welcome by Mrs. Richard Grace and response was by James Grace, senior class president.

"What is the aim of your arrow" was the theme of the banquet. The valentine motif was carried out in the banquet room with cupid's atop blue clouds floating from the ceiling.

The head table featured a white star and red red carnations and other tables had red cupid and white and red carnations.

Jim Dewese was speaker for the evening and his talk was based on the theme of the banquet.

James Cathey, high school principal, gave the benediction. Mr. and Mrs. Reginal Stephens are the parents of a daughter born Feb. 4 in Methodist Hospital in Lubbock. She weighed 8 lbs. and 10 oz. and was named Lori Camille.

Grandparents are Mr. and Mrs. Richard Grace, Anton, and Mr. and Mrs. Marvin Stephens, County Line.

Great Grandparents are Mrs. Ida Richardson, county - line, J. E. Bollinger, Paris and Mr. and Mrs. Jim Grace of Anton.

The Anton P-TA met Tuesday at 2:30 p.m. in the school cafeteria.

James Cathey, high school principal, had charge of the program on "Time - How is it used in our High School". Several departments of the high school demonstrated how their time is used.

A short business session was held following the program. Mrs. Edith Whitfield appointed a nominating committee for the coming year. They were Mrs. Cecil Motl, Mrs. Louis Boothe and Mrs. Will Pylant.

Allied FINANCE COMPANY
Dallas, Texas

Balance Sheet as of October 31, 1960

Cash	\$ 7,557,294.17
Net finance receivables	32,526,855.23
Other current assets	1,640,083.38
Non current assets	1,492,745.08
	43,216,977.86
Current liabilities	\$24,088,968.58
Insurance reserves	3,878,844.74
Long-term-senior debt	3,700,000.00
Long term-subordinated debt	4,895,000.00
Net worth	6,654,164.54
	\$43,216,977.86

6% Capital Notes:

Allied is currently offering to buy, subject to confirmation, their 6% Capital Notes at \$100 and will sell, when available, at \$102 to yield 5.88%. If interested, write Allied Finance Co., Box 2998, Dallas 12, Texas.

WANT A RUG CLEANED?
See the **YELLOW PAGES**

Welcome to the
ANNUAL JUNIOR LIVESTOCK SHOW
FEBRUARY 17-18

FFA

FHA

4-H



JAMES HAYES

Howard's FEED, SEED AND FERTILIZER



C.R. ANTHONY, Founder

Anthony's Founder
C.R. ANTHONY CO.
BONUS DAYS

In all of our 260 stores throughout 20 states I personally select these as bona fide Anthony Values... *C.R. Anthony*

FINE COTTON DRESS FABRICS
36" x 42" x 45" Widths
Regular 79c & 98c
44^c Yd.
All First Quality Spring Patterns & Colors
Printed broadcloths, Everglaze prints, solid color Sharkskin, Drip Dry prints, Batik and Panel prints, Festine skirt prints. All 100% cottons.

Women's & Misses' TAPERED TOE CORDUROY OXFORDS
Regular 2.98 Quality
Cushion Insole Machine Washable
\$2.
Ideal shoe for teen-agers, and young ladies for school wear or casual wear. Popular new colors.

Ladies' White Dacron - Nylon - Cotton Full Shadow Panel Front SLIPS
4-Gore Style Regular 2.98
\$2.
Rich Lace Trimmed Sizes 32 to 40
Dacron Polyester, Nylon, and Cotton blend slips. Famous Stardust Brand, first quality. An exceptional value.

THROUGH HUGE QUANTITY BUYING FOR 260 STORES WE CAN SAVE YOU MONEY ON EVERY PURCHASE

100% PIMA Cotton Broadcloth WASH & WEAR SHORTS
Unconditionally Guaranteed Quality
Regular 98c Each **3-Pair \$2.**
Full Cut, Perfect Fit
Men, stock up now at this low price. Solid color or whites, all elastic boxer style waist.

CANNON Big, Thick, Thirsty 24x46 BATH TOWELS
If Perfects, regular 98c and 1.49
Newest Wanted Colors Stripes, Solids, Prints
66^c
If you like luxury quality bath towels that will add new beauty and color to your bath room. Stock up now at big savings.

Anthony's ANCO QUALITY 27x27 BIRDSEYE DIAPERS
Poly Packaged. Regular 1.98 Doz
Soft Absorbent 100% Cotton
1.50
Anthony quality controlled Birdseye diapers, neat straight hems. Big savings at your Anthony store.

PAY CASH AND PAY LESS — USE OUR FREE LAY-AWAY PLAN — IT COSTS NOTHING

LADIES NEW SPRING CAPRI PANTS
Regular 1.98
1.33
Bedford Cord Sheens, Plaids and Nov. Prints
Choose from hi-rise waist or band waist styles. Side and back zipper styles. 100% Cottons. Easy to care for. Sizes 10 to 18.

GIRLS' STRETCH BOBBY SOCKS or Men's-Boys'-Girls' CREW SOCKS
All First Quality. Regular 49c ea.
White Only Stay-Up Tops
2-Pair 66^c
Bobby Socks that can be worn 3 ways triple roll, single, or straight up. Ribbed knit Crew Socks, 2 styles one low price.

MEN'S & BOYS' Kolesport "RAIN SHEDDER" TACKLE TWILL JACKETS
Regular 4.98 Men's S-M-L
3.33
Regular 3.98 Boys' 6 to 16
2.66
Popular Rayon and Cotton tackle twill jackets. Slash pockets, cord trim, zipper front. Durable, water repellent.