

School Board Hires Six Teachers For Title I

...acted on by the Littlefield School Board Monday ... the accepting of three ... the hiring of six

Howle Resigns Coaching Post

John Howle, head football coach at Littlefield High School ... the past four years ... resignation to the school board Monday night, ... June 1, 1966.

... letter, which was accepted by the board, Howle ... "For at least ... years ... the school board in ... has set new policies ... toward de-emphasizing ... in the Littlefield ... system. This has been ... opposition to my job ... I feel, to develop and ... high standards in all ... athletics. I have ... as much as was possible ... nearly impossible cir-

... Due to these circum- ... wish to tender my ... to be effective at ... my present contract."

... closing, I would like to ... the administration and the ... for their unflin- ... support."

... is presently serving ... second year of a two ... contract which was not ... by the school board

... his four years as ... here Howle's teams ... a record of 15 wins ... defeats.

... the acceptance of ... the school ... interviewed two of the ... coaches, Douglas ... and Hal Stanislaw for ... coaching position.

... of the two have made ... application for the job.

... The screening committee of ... board also looked at several ... applications that have ... received from coaches ... the Littlefield system ... made no recommendations ... the board and did not rule ... any of the applicants in- ... the present staff.

... A spokesman stated that the ... board hopes to make a selection ... the new coach by the end of ... month but it will also depend ... number of applicants. ... is a good probability ... will receive quite a few ... applications once it is ... that we are officially ... for a new coach, and ... decision."

new teachers; the setting of the date of the trustee elections, and the considering of administrative contracts.

The board accepted resignations submitted by coach John Howle, Mrs. Barbara Fraser, third grade teacher and Mrs. Erma Fields, sixth grade teacher. Howle's resignation is effective at the end of the school year and the others are effective at the end of the first semester.

Five of the six new teachers hired will be replacements for present teachers who will be involved in the Title I program funds which has been approved for the Littlefield School system.

The new teachers are Mrs. Hazel Kimbrough, who will teach in the Title I program and Mrs. Glenda Shamburger, Mrs. Erma Dean Waters, Mrs. Marinell Watts, Mrs. Helen Joan Johnson and Mrs. Richard Bean who will replace present teachers, who will teach remedial reading under Title I. An additional six teachers will also be hired.

The date of the Trustee election was set for April 2 with the voting place to be the Junior High School Library. Three school board members will be elected this year with the terms of Dr. William Nowlin, Dr. Albert Perkins and Charles Duvall expiring this year.

Deadline for filing for the election was set for March 3 with filings now open at the School Tax Assessors office. The board also nominated Mrs. Ira Smith to be election judge.

The next item covered by the board was the approval of three year contracts for Superintendent Paul Manning, Administrative Assistant Paul I. Jones and Tax Assessor Sid Hopping.

Commissioners Court Places Justices Of Peace On Salary

The Lamb County Commissioners passed a total of fifteen orders in a special meeting held Friday and their regular meeting Monday.

The first order passed Friday was the acceptance of the resignation and retirement of County Agent W.R. (Bill) Kimbrough (See story) effective January 1, 1966.

The next order passed by the Commissioners was the setting of salaries for the four Justices of the Peace in Lamb County in accordance with Article 5307 of the new criminal code which stated that effective January 1 all JPs would be put on a salary basis.

The salaries set by the Commissioners were: David Maxey, Precinct One, \$225 per month; L.A. Glasscock, Precinct Two, \$100 per month; J.N. Bowen, Precinct Four, \$400 per month, and A.B. Jinks, Precinct Five, \$135 per month. In addition the law requires that all JPs submit a monthly report.

Reports were the next item on the agenda as the Commissioners approved the reports submitted by the County Agent, Assistant County Agent and Home Demonstration Agent.

The next two orders passed Friday were approval of the 1966 budgets for the Extension Service and for the Sheriff's Department. The Commissioners then passed an order setting four County Court terms for the year.

The final order passed was the approval of the Treasurer's quarterly report which showed surpluses in all funds including \$98,915 in the general fund. On Monday the first order was the approval of payment of bills, followed by an order concern-

ing a down-town parking lot on a dark side street.

Are we going to let our beginner beer drinkers learn to drink like Slobbs, letting the empties fall where they may, without regard for other drinkers and non-drinkers, or shall we teach them the proper manner in which to guzzle and to properly dispose of the empty bottles and jugs, as a decent and responsible citizen should?

This type of irresponsible beer drinking costs the States, Counties and Cities millions of dollars each year, just to pick up the dead jugs out of the streets and highways. This doesn't include the damage to tires and personal injuries received as a result of broken glass. We have anti-littering laws with fines up to \$500.00 for each violation. This doesn't seem to deter the irresponsible beer drinker. In years past, there was a deposit on the bottles and it was enough to make it worthwhile for someone to pick up and return the bottles. Perhaps, the Brewers should go back to this idea and let the irresponsible pay someone for picking up their empties, that the irresponsible are too lazy and indifferent to do for themselves.

Lamb County Leader 10c

Serving Texas' Second Largest Agricultural Producing County 10 Pages
VOLUME 31 LITTLEFIELD, LAMB COUNTY, TEXAS, THURSDAY, JANUARY 13, 1966 NUMBER 36

Income Tax Refund On Water Outlined

OUTSTANDING Lamb County ASCS Receives State-Region Awards

Citizens of Littlefield and farmers of the area, turned out Tuesday night to honor the local ASCS office, and to witness the presentation of the first USDA regional award to a Texas office, as well as the state award for efficiency and office operation.

To win the region award, the local office headed by Lamar Aten, had to beat out 549 other offices in five states.

Both the state and region award carries a \$100.00 prize for each employee and ASCS committee member, as well as the honor of being termed the best in the state and region.

In presenting the regional award, Walter Bieberly, assist-



REGIONAL AWARD . . . Walter Bieberly, Assistant Area director of the ASCS presents the award for the outstanding office in the five state southern region to Harvey Vann, Chairman of the Lamb County ASCS committee as. Left to right, are county committeemen Paul Chisholm, Lamb County ASCS manager Lamar Aten, Bieberly, Vann, Ralph Price state ASCS chairman, and county committee man W.E. Miller.

Cagers Drop Decision To Snyder

The Wildcat cagers dropped their third district game Tuesday night as the Snyder Tigers go off to an early 18 to 4 lead and went on to down the Cats by a 74-65 score on the losers

School Census Now Underway

The Littlefield School District 1966 school census is now underway to determine the number of eligible students in the area.

David Tullis, who has been appointed Census Trustee stated that the census will include all children born on or after September 1, 1948 through children born before September 1, 1960.

"We do not expect any difficulty on taking the census of the children that are now attending school but our problem will be to make sure that we include all the children that will reach the age of six prior to September 1, 1960," Tullis said.

The census blanks are available at the Junior High School or Mr. Tullis can be contacted at 385-4314 by parents who will have children reaching school age by September.

home court. Don Laster led the winners with 22 points while Kevin Hutson was the high point man for the Wildcats with 14 in the foul filled contest as the officials detected 44 rule infractions.

Phillip Pace opened the scoring to give the Wildcats their only lead of the evening as Laster, Bill Blum and Bobby Clardy then shot the Tigers into a 8 to 2 lead and the same three made it 18 to 4 before the Cats got their second basket of the night.

Baskets by K. Hutson, Wilmar Williams and Pace brought the Wildcats up to a 23 to 16 deficit as the first quarter ended.

The Cats stayed in the game during the second quarter on the strength of free throws as they made only one basket during the entire second quarter. Gary Bradley led the way as he hit on seven of nine from the charity lane with Randy Hutson and Pace each adding two and Williams garnering the only basket.

The winners only got two buckets during the same eight minutes and added eight free throws as a total of 29 free throws were attempted during the period, which ended with the Tigers on top by a 35 to 30

score. Steve Lewis hit a bucket for the Cats to narrow the gap to three points and then after a basket by Tom Bullard and two free throws by Laster made it 39-32. Pace and Williams hit for the Cats to make it 39-36, but that was as close as the losers could make it as the teams traded points up to 2:01 left when the Tigers hit seven straight points to make it 57-45 at the end of the third period. (See WILDCATS, Page 6)

District Court Sets Hearings

Fifteen criminal cases have been set for trial by jury in the 154th Judicial Court starting January 31.

Arraignment for all the defendants in the cases is set for Saturday, January 15 at 10 a.m. at which time a requisite pre-trial hearing will be conducted.

This is required under the new criminal code which went into effect January 1 and also under the new code, the defense counsel must present at the arraignment any and all preliminary motions which they wish to have considered at the time of the trial.

As income tax time nears, owners of irrigated land on the High Plains are pondering a new "deduct" -- an allowance for depleted underground water used for irrigation.

In a recent court case Marvin Shurbet of Petersburg was allowed a cost depletion on irrigation water pumped from the Ogallala underground formation. And since the Ogallala formation underlies virtually all the High Plains, the court ruling paves the way for other area farmers to claim cost depletion too.

The High Plains Underground Water District, which was instrumental in development of the Shurbet case, has supplied this example of how the depletion allowance will work:

Farmer Jones paid \$300 an acre for irrigated land. Similar land without irrigation water was selling for \$100 an acre, so \$200 per acre is the cost of the water. If Jones had 100 feet of water under his land at the time of purchase, then the cost of the water was \$2 per foot per acre. And if the water table declined three feet during the taxable year, his cost depletion allowance would be \$6 per acre (\$2 per foot cost time 3 feet of decline.)

To take advantage of the allowance, then, the landowner needs to determine three things: (1) The thickness of the water-bearing sands under his farm at the time of purchase, (2) The annual decline of the water table, and (3) What he paid for the underground water.

For its 13 counties the Water District is now working on saturation thickness maps, water decline tables etc. for use by taxpayers in computing their depletion allowance. Officials of the District state that this information will be available to all interested parties early in March.

Farmers outside the water district, apparently, will have to rely on information from the Texas Water Development Board and the U.S. Geological Survey.

Tax accounts in the area have informed Plains Cotton Growers that farmers may file an estimated tax return (Form 1040-ES) before January 15 and then file their final return after calculating depletion allowance. Or, if they prefer, they can file their return as usual and file an amended return later with a request for refund.

Tax men also say it is probable that an amended return may also be filed for the "open" years -- 1962, 1963 and 1964.

PCG is advising that landowners check this matter closely with their tax advisors at an early date.

Suspect Captured In Robbery Attempt

An attempted robbery Monday night at the Hall Farm Supplies store at 302 Phelps ended with the capture of Perry Bailey age 17 of Littlefield.

Owner Jake Hall was hit on the head twice with a foot long pick hoe by the suspect who is now in the Lamb County jail under \$3,000 bond, charged with assault with intent to rob.

Bailey had been hiding in the rear room of the building for approximately three hours when at 11 p.m. Monday night he saw Hall presumably asleep at his desk and the suspect hit him twice with the blunt metal end of the hoe but failed to knock him out.

Hall then fired three shots in the direction of the suspect before calling police who arrested him within the building with patrolmen Frank Mansley and Don Savage making the arrest.

Hall was treated for head injuries at Medical Arts Hospital and released.



TWO FOR PACE -- Phillip Pace, Wildcat center, gets way off the floor to sink a two pointer for the Wildcats but the Cats didn't make enough of them Tuesday evening as they

DON'T WAIT FOR THE COURT

POLL TAX DEADLINE JANUARY 31

BUY YOURS NOW



MR. AND MRS. C.M. OWENS

Open House Honors Olton Couple Sunday

OLTON -- Around 100 guests attended the open house Sunday at the PCA Hospitality Room in Olton in honor of Mr. and Mrs. Charlie M. Owen's 60th wedding anniversary.

Friends and relatives called from 2 to 5 p.m. The refreshment table was covered with a white silk lace cloth over white. An arrangement of white gaidoli and white carnations centered the table. Mrs. Douglas Owen of Pantex, Mrs. Don Gregory of Dimmitt and Mrs. Charlie T. Burrus served white iced cake squares decorated with wedding bells, coffee, fruit punch, nuts and mints. The white napkins printed in silver read "Leila and Charlie, 1906-1966". Crystal and silver appointments completed the table decor.

Dr. Douglas Farrar Owen and Mrs. Margaret Burrus greeted the guests and directed them to the white registration book. A floral arrangement decorated the registration table.

All five children of the couple were present for the occasion. They are Dr. and Mrs. Douglas Farrar Owen and children of Pantex; Mr. and Mrs. Euel C. Jones and children and Mr. and Mrs. Paul Burrus, Olton; Mr. and Mrs. L.L. Holyfield, Lubbock; and Mr. and Mrs. D.M. Granbery of Kress.

Grandchildren present were Mrs. Don Gregory, Dimmitt; Mr. and Mrs. Charlie T. Burrus, Lubbock; Scottie Jones, Olton; Stephen, Timothy and Amy Owen of Pantex.

Mrs. Lichte Installs Officers At Club Meet

Mrs. E.T. Miller was hostess for the first meeting of the year for the Oklahoma Avenue Home Demonstration Club Thursday.

New officers were installed by Mrs. Fred Lichte. She used a ship printed with the letters "THDA", representing Texas Home Demonstration Association, and presented each officer a golden key for the ship, as she installed them and told them of their duties.

Installed were Mrs. C.P. Davis, president; Mrs. A.B. Roberts, vice president; Mrs. Fred Cook, secretary; Mrs. Dee Myers, council delegate; Mrs. Dorothy Crawford, alternate delegate; and Mrs. Jimmy Starnes, reporter.

The installation closed with a poem entitled "Friendship" being read by Mrs. Starnes. The new president conducted the business meeting. Roll call was answered with "How to keep out club out of a rut". Thank you letters were read from Girlstown for the gifts

that were sent by the club at Christmas and from Sharon Baumgarten who received the 4-H scholarship from this district.

Friendship Day will be observed by all the home demonstration clubs in the county January 31 at the Community Center. A heart film will be shown and a salad luncheon served at noon.

The traditional club's New Year dinner of red beans and ham hock, potatoe salad, cornbread, pickles, onions, relish, cake, coffee and punch was served.

Attending were Mmes. J.M. Griffin, Dewey Hulse, H.W. Oden, Cecil Brown, Phillips, W.L. Hopper, Fred Lichte, Lora Acord, Dorothy Crawford, Jimmy Starnes, C.P. Davis, J.W. Bitner, Bruce Wren, Melvin Williams, James Blessing, L.T. Miller, J.R. McKinney, A.B. Roberts, Walter Chiddix and a guest, Mrs. Harry Miller.

Littlefield Art Club Begins Club Year Monday

Thirteen members attended the first meeting of the Littlefield Art Club for the new year held Monday in the Reddy room. Mrs. C.O. Stone was hostess.

The following officers assumed duties: Irene Steffey, president; Naomi Hewitt, vice president; Ocie Stone, recording secretary; Louise Rogers, treasurer; Mutt Still, reporter and Louise Steward, parliamentarian.

A roundtable discussion was held on plans for the coming year. Members of the club

will display paintings in the county library along with members of the Daubers Club. The first three members to display paintings will be Mrs. Otis Bennett, Sr., Mrs. Cal Harvey and Mrs. J.D. Hagler.

The members decided to have several one-day demonstrations on art techniques, with the dates to be announced later.

A painting of the month will be exhibited at the Custom Frame Shop. The still life entitled "Gourds", painted by Mutt Still, was chosen to be exhibited in January.

Mrs. Hopper Hosts GA Houseparty

A houseparty for members of the Junior II Girls Auxiliary of the Parkview Baptist Church was held Friday night and Saturday in the home of the GA counselor, Mrs. Troy Hopper, east of Littlefield.

Mrs. Hopper taught the mission book entitled "A Boy Named Nelson". Games were played the girls spent the night and enjoyed a cookout Saturday at noon.

GA's attending were Linda Horn, Rhonda Gilley, Ann Penland, Brenda Stafford and Ann Hopper.

Heart Program Given At Beta Sigma

Tau Chi Chapter of Beta Sigma Phi Sorority initiated National Heart Month with a donation to the Texas Heart Association Monday night in memory of the late Bob Pullig. Bob was teacher and coach in the Littlefield School System and died of a heart attack last April. Mrs. Pullig is now president of the Littlefield Beta Sigma Phi.

Bill Renfro of Lubbock showed a film on heart to the group and also the President Lyndon Johnson film proclaiming February as National Heart Month, soon to be released for television.

Patsy Summers and Ann Pullig were in charge of the heart films and also a program on radio and television. Hostesses were Linda Pickrell and Kathryn Thrash.

A Jewels of Melody party will be Monday, Jan. 17 at Linda Pickrell's home. The members will dress in costume depicting their favorite popular song. Members will meet at 321 West 14th Street at 7 p.m. to leave together.

The Pledge Ritual was conducted for six members, Suzanne Swafford, Claire Sawyer, Linda Pickrell, Laverne Franklin, Judy Drieth and Kay Mon-

zingo. Other members present were Linda Barker, 1906 Myrlene Bridwell, 1906 Joan Johnson, 1906 Donna McCarty, 1906 Kay Nelson, Ann Pullig, Ratliff, Paula Schreiner, olyn West and Erin Inson.

The next regular meeting will be January 24 in the Room.

A grocery cart in automobile: cost of goes up according to number of stops you make.

Grade A Medium

EGGS 49¢
DOZ

Borden

Ice Cream 69¢
½ Gal

Shurfine

Shortening 69¢
3 Lb. Can

Meat Buys

Clarys Grade A

FRYERS 29¢
lb.



Harmel all Meat 12 OZ **FRANKS** 49¢
PKG.

CHOICE **CHUCK ROAST** LB 63¢

SWIFT PREMIUM **HENS** 4 TO 5# LB 49¢

ARMOUR STAR **BACON** LB 99¢

SHURFRESH **CHEESE** 6 OZ 31¢

CHOICE **CLUB** LB 79¢

STEAKS lb 79¢

FRUITS & VEGETABLES

TEXAS RUBY RED **GRAPEFRUIT** 9¢

MEXICO **TOMATOES** CARTON 19¢

CELLO **CARROTS** BAG 2/19¢

WASHINGTON **DELICIOUS APPLES** LB 19¢

SWEET POTATOES LB 10¢

BANANAS lb 12½¢

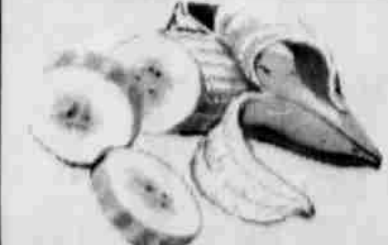

Smiles, Service, and Savings at

PIONEER SUPER MARKET

Folger's **COFFEE** Pound Can 69¢

SHURFINE **CAKE MIX** BOX 33¢

SHURFINE **MACARONI** 10 OZ 21¢

SHURFINE **PEARS** 303 CAN 31¢

RANCH STYLE BEANS 303 CAN 17¢

SHURFINE **SWEET POTATOES** NO 3 QUART 35¢

SHURFINE **SALAD DRESSING** QT 47¢

SUGAR 5 LB HOLLY 49¢



Borden **BUTTERMILK** ½ GAL 39¢

Shurfine **TUNA** Chunk Style 25¢

Shurfresh **OLEO** lb 19¢

Shurfresh **CRACKERS** lb 19¢

Ellis **CHILI** 1½# 49¢

ROXEY **DOG FOOD** 3 CANS 27¢
SHURFINE **PEACHES** 2½ CAN 37¢
SHURFINE **STEWED TOMATOES** 303 CAN 23¢

3RD & XIT DRIVE
PIONEER SUPER MARKET

BIG ANNUAL CLEARANCE SALE!

STORE WIDE SALE OF MEN'S WEAR

SLACKS YOUR WARDROBE'S BETTER HALF!

Reg. \$9.95	\$7.45
Reg. \$10.95	\$8.20
Reg. \$12.95	\$9.70
Reg. \$13.95	\$10.45
Reg. \$14.95	\$11.20
Reg. \$15.95	\$12.00
Reg. \$16.95	\$12.70
Reg. \$17.50	\$13.15
Reg. \$17.95	\$13.45
Reg. \$19.95	\$15.00
Reg. \$22.50	\$16.90
Reg. \$25.00	\$18.75

SPORT Shirts

Reg. \$4.95	\$3.70
Reg. \$5.00	\$3.75
Reg. \$5.95	\$4.75
Reg. \$6.95	\$5.20
Reg. \$7.95	\$5.95
Reg. \$8.95	\$6.70
Reg. \$9.95	\$7.50
Reg. \$12.95	\$9.70
Reg. \$14.95	\$11.20
Reg. \$16.95	\$12.70
Reg. \$19.95	\$15.00

FIELDS' MEN'S WEAR
512 PHELPS

News of Women

LOIS VRUBEL.....SOCIETY EDITOR



... ASSISTANCE??? Steven, 1, and Terence, 6, like to help their mother, Mrs. Johnny Tisdale, cook almost anything, but it's especially interesting when she is making candy. Steven likes to eat the peanuts and Steven occasionally get his fingers in the sugar. The scene shown above preparing to make Peanut Butter.

Patties, a recipe she is sharing with our readers. The Tisdales have another son, Ricky, 6 years old, who missed out on having his picture made as he was in school studying the three R's. Johnny, Mary and their three young sons live about a mile west of Littlefield.

--- LEADER STAFF PHOTO

Mrs. Minyard Hosts HD Club

The Sunnydale Home Demonstration Club met Thursday in the home of Mrs. J.F. Minyard. The new president, Mrs. Virgil Bitner, conducted the meeting. Committee chairmen were appointed, as follows: education, Mrs. Louise Bryce; finance, Mrs. J.F. Minyard; 4-H, Mrs. E.J. Grisham; yearbook, Mrs. B.L. Wheeler, and recreation, Mrs. Lorene Perkins. Meeting places for the next few months were assigned. It was announced that Friendship Day for all home demonstration clubs in the county will be held January 31 at the Lamb County Community Center. Mrs. Lorene Perkins conducted a short period of recreation after which the hostess served spiced tea, coffee and cake to the following: Mrs. A.L. Aldridge, Mrs. Willis Stewart, Mrs. Ellen Yeary, Mrs. B.L. Wheeler, Mrs. W.O. Hampton, Mrs. Virgil Bitner and Mrs. Lorene Perkins. The next meeting will be January 20 in the home of Mrs. A.L. Aldridge.

Annual Flower Show Set At Dallas

"Gardens of Texas" has been set as theme for the fifteenth annual Dallas Flower and Garden Show, scheduled for March 19 through 27 at State Fair Park. For the first time, areas outside of Dallas have been invited to participate in the floral extravaganza, Chambers of Commerce from Fort Worth, East Texas (Tyler) and West Texas have agreed to sponsor model gardens. These different areas will be honored on special days during the show. As an example of the wide Texas participation, the cactus and desert plants to be featured in West Texas' "The Gardens of the Big Bend" will be forced into early bloom by the botany department of Sul Ross College in Alpine.

Various Dallas area garden clubs and business firms will sponsor the popular model gardens, bringing the total number of gardens to some three dozen. Twelve members of the American Institute of Interior Designers will furnish model rooms. Also planned are numerous educational exhibits on gardening, conservation and beautification, which will include wild birds and flowers of Texas. The show will be sponsored by the Dallas Garden Center and the State Fair of Texas, with the cooperation of the Dallas Council of Garden Clubs. In Virginia a town called Northwest is in the extreme southeast corner of the state.

RECIPE OF THE WEEK

Favorite Recipes Submitted By Busy Farm Homemaker

A church secretary, mother of two boys, and busy farm homemaker took time out from her duties this week to grant an interview to this reporter and share some of her favorite recipes with our readers.

Mr. and Mrs. Johnny Tisdale and sons, Ricky, six; Terence, five; and Steven, 1, live on a small farm about a mile west of Littlefield. Mary is church secretary at Parkview Baptist Church, attending duties about six weeks a month. Much of the work required, she is able to do at home and share with the boys, but she works at the church office one week. The boys' parents, Mr. and Mrs. Tisdale, Littlefield, then baby-sit with them. Mary is a sun-down farmer the week, doing his farm work hours and on weekends, employed with the Federal Crop Insurance out of Lubbock. He is a salesman and associated with this company.

Hillock To Forum Hostess

Doug Hillock will be the guest tonight (Thursday) at the meeting of the HD Club at her home 1311 14th Street. The program will be presented by Mrs. Olene Gibson.

CITY BITS

Guests of Mr. and Mrs. Hardman were their son and daughter and Mrs. Ruby of Lubbock.

Murray of Portales, N.M., her grandmother, Mrs. Fox, over the weekend.

Union Department, Mary also sings in the choir and is a member of the Doris Bryant WMU Circle.

Activities enjoyed by them are of the type in which the whole family participates, such as picnics, cook-outs and vacations, which include camping-out and a little fishing. Although the boys have never caught a fish they still like to try. Mary and Johnny make it a point to find time to spend with the children either playing football and baseball or reading to them.

Mary collects recipes of all types and enjoys experimenting and making up her own. She is sharing an icing recipe which she uses very often, changing an ingredient or two to make either chocolate, butterscotch, or vanilla icing. We are also printing her favorite recipe for yellow cake and a recipe she has used a number of years for peanut patties.

HAPPY DAY CAKE

Measure into sifter:
2 1/2 cups sifted cake flour
3 teaspoons baking powder
1 teaspoon salt
1 1/2 cups sugar
Measure into mixing bowl:
1/2 cup shortening
Measure into cup:
1 cup milk
1 teaspoon vanilla
Have ready:
2 eggs unbeaten
Stir shortening just to soften. Sift in dry ingredients. Add about 3/4 cup of the milk and mix until all flour is dampened. Then beat two minutes or 300 strokes. Add eggs and remaining milk. Beat a minute longer. Bake in moderate oven, 375 degrees, about 25 minutes for layers or 35 minutes for oblong cake. Makes two nine inch layers.

BUTTERSCOTCH ICING

1/2 cup brown sugar
4 tablespoons butter
1/3 cup milk
1-1/2 cup confectioners sugar
1/2 teaspoon vanilla
1/4 teaspoon salt
Melt butter and sugar. Add milk. Boil two minutes. Chill thoroughly. Add sifted confectioners sugar, vanilla and salt. For vanilla icing, use white sugar instead of brown sugar.

in the above recipe. To make chocolate icing, substitute white sugar for brown sugar and add one square semi-sweet chocolate.

PEANUT PATTIES

2-1/2 cups sugar
1 cup canned milk
2/3 cup white Karo
3 cups parched peanuts (unsalted)
red cake coloring
1 teaspoon vanilla
Cook sugar, milk and Karo until it forms a soft ball. Add peanuts. Continue cooking until a hard ball is formed when dropped in cold water. Remove from fire. Add vanilla and cake coloring. Beat until it begins to cream. Pour into buttered pan. Break into pieces when it has set.

DOUBLE FEATURES

"MOTOR PSYCHO"

THE ACTION BEHIND THE HEADLINES

-PLUS-



FRIDAY-SATURDAY SUNDAY

X I T

DRIVE-IN THEATRE

CAMERON MITCHELL is

Minnesota Clay

The sightless gunman... who killed by sound!



TECHNICOLOR & WIDESCREEN

THURS - FRI SAT PALACE

Calendar of Events

THURSDAY
Ladies Bible Class at Crescent Park Church of Christ
Rotary Club meets in Community Center
Optimist Club meets at Crescent House Restaurant
Rocky Ford HD Club meets in home of Mrs. Charles Carpenter
Rainbow meets in Masonic Hall
Boy Scout Troop 641 meets in parlor of First Methodist Church
WOW meets in IOOF Hall
Forum Club meets in home of Mrs. Douglas Hillock
FRIDAY
LWML meets at Emmanuel Lutheran Church
SATURDAY
Confirmation Class meets at Emmanuel Lutheran Church
Members of St. Martin Lutheran Church leave for Lubbock Evangelism Workshop

SEE HOW THE WEST WAS FUN!

THE MARSH CORPORATION
BURT LANCASTER LEE REMICK
JIM HUTTON PAMELA TIFFIN
THE HALLELUJAH TRAIL
DONALD PLEASANCE BRIAN KEITH MARTIN LARSEN
SUN-MON-TUE-WED PALACE

Penney's
ALWAYS FIRST QUALITY

LAST 3 DAYS!
Save 15% to 25% on our famous ADONNA® foundations!

SAVE \$1
Adjustable stretch strap bra of nylon-Lycra® spandex. Cups are cotton-rayon elastic. Sizes 32 to 36 A and 32 to 40 B, C.
NOW 2 for \$5

SAVE \$1
Add-a-size cotton bra has soft foam rubber cup lining to fill out 'in-between' sizes. 32 to 38 A, 32 to 36 B, and 32 to 34 C.
NOW 2 FOR \$3

SAVE \$1
Nylon-Lycra® spandex bra with Kodol® polyester cup lining. Adjustable stretch straps. Sizes 32 to 36 A and B cups.
NOW 2 for \$5

SAVE \$1
Inner bands control and slim in this waistline girdle of nylon-rayon - rubber - cotton elastic. Short, average, tall. S, M, L, XL.
NOW 4.95

SAVE \$2
Nylon power net long-leg panty girdle with inner bands of Helanca® nylon for added shape control. Sizes S, M, L, XL.
NOW 5.95

SAVE \$1
'Action-back' Lycra® spandex long-leg girdle. Satin elastic stretch panels to slim with no bulky seams. Sizes S, M, L, XL.
NOW 4.98

TAILORED AND DRESSY HANDBAGS AT PENNEY'S SURPRISE-PRICE!
2²²
Penney's consistently brings you more value for your money! Come, see these handbags of grained or shiny plastic patent. Envelope, satchel, pouch shapings—smooth vinyl or rayon linings, metal-finish frames. Neutrals, darks or brights.

WINTERWEIGHT SLEEPWEAR... AT A BIG BARGAIN PRICE!
S, M, L 1⁹⁹ each
32-40
Soft cotton flannel, luxurious cotton challis! All your favorite styles in a beautiful array of prints... many with lace, rayon satin or appliques! Stock up now on pajamas, full or waltz length gowns, sleepshirts! Big values!

STOREWIDE CLEARANCE

<p>ENTIRE STOCK DRESS HATS ORIG. 3.98 - 4.98 - 5.98 \$1 & \$2</p>	<p>BOYS SWEATERS ORIG. 3.98 & 7.98 NOW \$2 & \$4</p>
<p>WOMEN'S FUR LINED BOOTS ORIG. 7.99 - 8.99 - 9.99 NOW \$4 - \$5 - \$6</p>	<p>MEN'S BRUSHED FLANNEL SHIRTS ORIG. \$5. NOW 2 FOR \$5</p>
<p>BOYS CORDUROY JACKETS ORIG. 9.88 & 12.95 NOW \$8</p>	<p>WOMEN'S WOOL SKIRTS ORIG. 5.98 NOW 3.44</p>
<p>MENS & BOYS FUR LINED GLOVES ORIG. 3.49 & 3.98 NOW \$2</p>	<p>WOMEN'S SWEATERS ENTIRE STOCK REDUCED ORIG. 4.98 - 5.98 ORIG. 6.99 - 7.99 - 8.99 NOW \$4 NOW \$6</p>



FLY-UP CEREMONY - Mrs. George Britton, above, leader of Junior Girl Scout Troop 60, conducted the investiture and fly-up ceremony in the Juliet Lowe Building Monday afternoon. Phyllis Owens, center, was invest-

Fourth Grade Brownies Fly-Up To Junior Scouts

Junior Girl Scout Troop 60, composed of fourth grade girls, met Monday after school in the Juliet Lowe Building for an investiture and fly-up ceremony.

Scouts participating in a flag ceremony were Debra Pryor, carrying the American flag; Paula Cross, carrying the Girl Scout flag; and Cynthia Cawthorn, Marcie Roberts, Diane Bell and Cindy Huber as guards. Phyllis Owens was invested in the scouts and Shelly Malone, Donna Murray, Nancy and Barbara Pries flew up from Brownies to Junior Scouts. Mrs. George Britton, leader, conducted the fly-up ceremony. Each girl repeated two scout laws as they lighted candles representing each law. Mrs. Britton pinned each girl with

a girl scout pin and World Friendship pin. Each girl was given the Girl Scout handshake

and the ceremony closed with the repeating of the Girl Scout Promise in unison.

Mrs. Ellzey Leads WSCS Program

The parlor of the First Methodist Church was the setting for the first meeting of the WSCS for the new year Wednesday, Jan. 5 with approximately 15 members attending.

Mrs. Billy Tom Grant, WSCS chairman, conducted the business meeting.

The program was presented by Mrs. Jack Ellzey. She explained the coming mission study and District-wide Mission Festival. The study, using the theme, "Claimed by God for Missions" will be presented on three Sunday nights, beginning January 30. Upon the completion of the study a District Wide Mission Festival will be held February 20 at the church.

Seven churches thus far have said they will participate in this

festival by presenting their mission project in an interesting, informative and attractive way. Mission work in Mexico, China and Japan will be portrayed among other mission projects with rooms in the church decorated to depict these projects.

Mrs. Jim Copeland and Mrs. Ross Lumsden were hostesses for the meeting.

Army Promotes Sudan Graduate

Richard Hayes, son of Mr. and Mrs. Arthur Hayes, Muleshoe, Tex., was promoted Dec. 20 to specialist four in Korea.

The 20-year-old soldier is a 1963 graduate of Collins High School, Sudan. Specialist four is an enlisted rank equivalent to the rank of corporal. Specialist Hayes, assigned as a radio repairman in Headquarters Company, 2d Battalion of the 7th Infantry Division's 31st Infantry, entered the Army in January 1964. He completed basic training at Fort Polk, La., was last stationed at Fort Dix, N.J., and arrived overseas in March 1965.

AMHERST NEWS

Tomes Visit Vernon Relatives

Mr. and Mrs. W.M. Tomes were guests of her sister, Mrs. J.J. Frost and Mr. Frost in Vernon last weekend. He returned home and Mrs. Tomes accompanied her sister, Mrs. Pat Hughes to Kermit for the week. He has gone for her this weekend.

Weekend guests in the Verdell Burton home were Mr. and Mrs. L.E. Shaw and children of Edmondson.

Mr. and Mrs. Clifford (Bakey) Miller and son, Clifford Charles of North Little Rock, Ark. were here for Christmas with her parents. He returned early last week and she and their son will leave today (Sunday) for home.

Mr. and Mrs. Larry Hensley of Muleshoe were weekend guests of her parents, Mr. and Mrs. Cletis Dunn and her sisters and brother.

Mrs. Myrtle Parks visited her brother, Lewis Pierce and sister, Mrs. Modena White in Texico this week.

Mrs. W.P. Holland visited her sister, Mrs. L.L. Swindle and Mrs. W.P. Holland Jr. visited

her parents, Mr. and Mrs. Fred Hamm in Hart Tuesday.

Mrs. Charles Hinds, Pat and Charlotte were in Abilene last week to visit her parents, Mr. and Mrs. N.A. Griffing. Mr. Griffing continues to improve slowly from major surgery several weeks ago.

Mrs. J.S. Rawls and her daughter, Mrs. Eagle Moore of Portales were in Lubbock last weekend and stayed with their grandchildren while their parents, Mr. and Mrs. James Wentworth were in Dallas for the Cotton Bowl game.

Mr. and Mrs. Therman Lee Adams and children of Dallas were New Year's weekend guests of his grandparents, Mr. and Mrs. H.H. Roberson. Other holiday guests of the Robersons were their son, Mr. and Mrs. Owen Roberson and daughter of El Paso.

Mr. and Mrs. Earl Louder of Lubbock were guests of Mr. and Mrs. Lester LaGrange Wednesday and Mrs. LaGrange's sister, Mrs. L.E. Slate of Sudan who is a hospital patient.

Mr. and Mrs. Gene Smith of

Childress were New Year's weekend guests of his aunt, Mrs. A.F. Copeland and his cousin, Mrs. Virginia Turner.

Jim Pat Wheat of Pampa returned home Tuesday after a visit with his grandparents, Mr. and Mrs. Jim Wheat and grandmother, Mrs. Good.

Mrs. M. Doty of Clyde arri-

ved last weekend for a visit with her daughter, Mrs. Leonard Tittle and Mr. Tittle. Mrs. Millard Phillips is making her home with Mrs. Joe T. Harmon.

Mrs. Laura Campbell underwent major surgery at the local hospital Monday. She is recovering satisfactorily.

Mrs. Verdell Burton and her mother, Mrs. Clyde Rhodes of Littlefield were in Ropesville Thursday for the day with the Clyde Rhodes Jr. and family. Mrs. Myrtle Parks and her

sister, Mrs. Modena White in Texico visited their parents, Mr. and Mrs. J.E. Smith and family in Edmondson for Christmas. Mrs. John Everette returned home for a family reunion at the home of her brother, Mr. Martin. All seven sisters were there for the occasion.

Mrs. Doyle Lamb and Mrs. Myrtle Parks and Mrs. Lamb's relative, Mrs. Myrtle Parks and her

What's the best 5-letter word for fertilizer?



Art Classes To Be Taught At Plains

Art, both beginning and advanced, will be taught during the South Plains College Spring Semester with Dick Cheatham Jr. of Lubbock as the instructor.

The course which will have classes - meeting in the new modern art laboratory, will be primarily lab work.

Credit may be obtained in this special interest study but many people take it as a hobby. A maximum of twenty students will be enrolled in each of the classes.

A native of Lubbock, Cheatham attended Texas Tech and is a special projectmen for Ralph D. Spencer and Associates, architects.

His professional career includes: cartoonist "Stars and Stripes," U.S. Army Newspaper, and freelance National publication.

Cheatham has won awards for painting in National and Regional shows along with prints and drawings. He is exhibiting in galleries in California, Arizona, Texas and Oklahoma. He is currently painting and doing bronze sculpture work.

Registration for the Evening College courses will be held at 7:30 p.m. Jan. 24 in the College Library. Additional information may be obtained by contacting the college.

Estrada Boys Earn Letters

Arlington State Juniors, Pete and Tony Estrada, sons of Mr. and Mrs. Pete Estrada 1101 Kirk, Littlefield both received varsity football letters for the 1965 football season.

Pete, a wingback lettered for the second year while Tony a fullback received his first varsity monogram.

The two, former stars at Littlefield High School, played considerably for the Arlington State eleven which had a seasons record of six wins against three defeats.

In addition Tony received a special coaching staff award for improvement, attitude and dedication.

And for wheat - NIPAK 45.

Get better wheat crops and earn bigger profits. Topdress your wheat with Nipak 45

right now - for greater yield and higher protein. Nipak 45 - 45% nitrogen fertilizer from Urea - gives you one-third more nitrogen per pound than any other form of solid nitrogen fertilizer - which enables you to handle less fertilizer and cover

more ground in less time. Nipak 45 is a finely prilled, too. It flows easily, won't clog - or corrode your equipment. Nipak 45 dissolves in the soil moisture and moves

quickly to the root zone when stays put until your crops need it. So for more grow power, ask your local Nipak dealer about Nipak 45. He can help you plan a complete fertilizer program because he



provide a complete fertilizer service.

CITY BITS

Miss Pam Pierce of Plainview and Gary Chilcoat of Lubbock visited Sunday with Mr. and Mrs. Charles Calvert.

Gail Honeycutt of San Angelo spent the weekend with her sister and family, Mr. and Mrs. Kenneth Harrell.

Bible Study Led By Mrs. Brunson

The Mary Frances Nichols W.M.U. Circles of the First Baptist Church met Monday evening for Bible study in the church parlor. Mrs. E.G. Brunson taught the lesson taken from 1st Kings.

Guests were Mrs. A.J. Williams and Mrs. L.L. Massengill. Members present were Mmes. J.W. Hardin, Jessie Jones, Winnie Hogan, G.V. Walden, J.L. Barnard, T.L. Matthews, Ken Houk, Jessie Jordan, Katherine Jones, D.C. Lindley, Maude Street, C.E. Daniels, and Misses Alice Gordon and Clara Jarmon.

The group joined the Brotherhood for a chili supper and heard Dr. Neil Record of Plainview speak on "Christian Education".

HOSPITAL NEWS

LITTLEFIELD HOSPITAL AND CLINIC

January 8
ADMITTED: Juan Lopez, Frances Fetsch, Mrs. Mary Rodriguez, Mrs. Jennie Wright, Mrs. Mary Ward, Mrs. Mary Mangum, Leslie Gray.
DISMISSED: Ronald Clevenger, Mrs. Betty Stafford and infant, Jerry Wright, Mrs. Delvina Gage.

January 9
ADMITTED: Alex Perez, Mrs. Lola Lopez, Jack Schuster, Mrs. Candy Zamora, Mrs. Valta Hutson, Mrs. Mary Emma Matthews.
DISMISSED: Mrs. Ruth Locke, Leslie Gray, Mrs. Thelma Parrott, Frances Fetsch, Mrs. Nora Webb.

January 10
ADMITTED: Mrs. Beulah Green, Michael Scott Owen, Mrs. Ruby Lee Anderson, Debra Lynn Hill, George Smith, Mrs. Irma Muriello, Mrs. Gertrude Fred, Mrs. Alice Willis.
DISMISSED: Johnny Curriel Jr., Juan Lopez, Leland Vandiver, Mrs. Loreta Riney, Jack Fore, Mrs. Irma Brawley.

January 11
ADMITTED: Mrs. Gwendolyn Bales, Kim Brandon, Maria Gonzales, Jan DeLong, Bob Armstrong, Mrs. Beverly Arnes.
DISMISSED: Michael Owen, Alicia Rios, Ben Rios, Mike Rios, Mary Lou Rios, Candy Zamora and infant, Maria Rodriguez and infant, Mrs. Valta Hutson, Mrs. Alice McCarty, Mrs. Gertrude Fred, Denise Graham.

FIND SOLACE FOR YOUR SORROW THROUGH... QUIETUDE



FEEL FREE TO CALL ON US AT ANY HOUR Hammons Funeral Home

MOVING...!

IF SOMEONE YOU KNOW is moving into a new community, let us know too. A friendly call by the Welcome Wagon Hostess with her basket of gifts and helpful information, will make the newcomer feel quickly at home. Join in carrying on our community's traditional spirit of hospitality. Just give their name and address to



Welcome Wagon International

WELCOME NEWCOMERS!

Use this coupon to let us know you're here

NAME _____
ADDRESS _____
CITY _____
 Please have the Welcome Wagon Hostess call on me
 I would like to subscribe to the
 I already subscribe to the
Fill out coupon and mail to Circulation Dept.

AUCTION

FOXWORTH-GALBRAITH LUMBER COMPANY
Surplus Panhandle Properties AND
Wm. F. FORD LUMBER CO.
Amarillo Yard Site & Offices
1707 West 7th.

AMARILLO PROPERTIES WILL BE AUCTIONED AT HOLIDAY INN, WEST 601 Amarillo Blvd., West 10:00 AM - JAN. 18th.

LITTLEFIELD, TEXAS

To Be Sold On Site JAN 20th, 1966 - At 2:00 PM

Foxworth-Galbraith Lumber Co. yard and all improvements, described as: Lots No. 10, No. 11, and No. 12 in Block 3 in the Town of Littlefield, Lamb County, Texas. Across the street from the yard location: Lots No. 1 and No. 2 and the North 65' of Lots No. 11 and No. 12, Block 14 in the Town of Littlefield, Lamb County, Texas. (Mineral rights reserved on both of the above tracts.)

Three Bed Room Residence and Lots, Frame Construction. Real property is described as: all of Lots No. 15 and No. 16, Block 19, College Heights Addition to the Town of Littlefield, Lamb County, Texas. (To be sold from lumber yard site.)

Two Residential Lots, described as: Lots No. 5 and No. 6, Block 2, Houston Sub-Division of a part of Block 9, of West Side Addition to the Town of Littlefield, Lamb County, Texas. (To be sold from lumber yard site.)

LIBERAL TERMS

CALL OR WRITE FOR BROCHURE DESCRIBING ALL PROPERTIES TO BE AUCTIONED

Dick Watson, Agent

Ernest St. Clair

AUCTIONEERS-LIQUIDATORS Ph FL6-1503 P.O. Box 7382 Amarillo, Tex.

CHEVY PICKUPS RIDE SMOOTHLY



... A BIG REASON WHY THEY'RE LIKED BEST!

Smooth ride is one big reason why Chevy is America's most popular pickup. You get true independent front suspension; front wheels that step lightly over bumps. And most models provide big coil springs at all four wheels to soak up the jolts. You get a ride that's ideal for camper duty as well as work... a tough suspension proved over the past 5 years on rugged jobs. Try a smooth-riding 1966 pickup at your Chevrolet dealer's.



Talk to your Chevrolet dealer about any type of truck.

ARMES CHEVROLET CO. LITTLEFIELD, TEXAS

AMHERST NEWS by MRS. LESTER GRANGE

Builders Class Has Party

The Builders Class of the Amherst Sunday School enjoyed a party in the Bill Elms home Saturday night. Those attending were Mr. and Mrs. Bill Elms, Mr. and Mrs. George Elms, Mr. and Mrs. Wilson Elms, Mr. and Mrs. Emery Elms, Mr. and Mrs. James Elms and Rev. and Mrs. James Elms and the hosts.

Mrs. Willis Hedges, Mrs. Ray Hedges and Mrs. Howard Cummings attended the meeting of the Epistol Chapter of Delta Gamma held in the home of Mrs. C.E. Nichols in Sudan Sunday afternoon. Mrs. Cummings, a member of the Amherst High School faculty, was initiated in the teachers' sorority at meeting.

Mr. and Mrs. Ross Morgan of Abilene are the parents of a son Sunday, Jan. 9, weighing 8 pounds. They have two daughters. J.R. Simmons is the paternal grandfather.

Guests in the Claud Cook home were Mr. and Mrs. Leroy Meyer and children of Littlefield.

Jade Bench of San Antonio turned home after a visit with parents, Mr. and Mrs. J.D.

Bench and Danny and sister, Mrs. Carl Enloe of Littlefield. Sue Hinds of Amarillo was here for the weekend with her parents, Mr. and Mrs. V.A. Hinds and other relatives.

Mr. and Mrs. Eugene Coleman and children, Lubbock, visited his parents, the Ernest Colemans and the Arvil Blairs, Saturday.

Jeff and Melinda Mount of Lubbock spent the weekend with their grandparents, the Claud Cooks, while their parents were in Albuquerque.

Mr. and Mrs. Allan White, Mr. and Mrs. Delvin Batson and Mr. and Mrs. Tom Davis were at the White's cabin at Tres Ritos, N.M. for the weekend. The Batsons and Davises went to Ruidoso before returning home.

Mrs. J.D. Bench visited her mother, Mrs. Electra Graves in Lubbock Tuesday.

Carla McCarty of Morton, a student at South Plains College, visited her aunt, Mrs. Bennie Shipley and family during the weekend. Other guests in the Shipley home Saturday were Charlie Shipley and son, Gerald of Hereford and Mr. and Mrs. Will Pylan and son of Anton.

Ira Holland received word that his nephew, Charles M. Williams of Carmichael, Calif. had died of an apparent heart attack Thursday. Burial was Saturday. He was a former Amherst resident.

Mr. and Mrs. Dean Chisholm of Lubbock were here for the weekend with her parents, Mr. and Mrs. Leon Hardwick.

Guests of their son, Jay Elms and family in Lubbock Thursday were Mr. and Mrs. Bill Elms.

The Amherst Study Club will meet January 17 at 7:30 p.m. in the Elms home with Mrs. Bill Elms and Mrs. W.P. Holland as hostesses.

Buster Wilson returned to Riverside, Calif. Thursday after a visit with his parents, Mr. and Mrs. Fred Wilson and sister, Mrs. Raymond Humphreys and family.

Mr. and Mrs. Erbie Jones of Amarillo visited relatives and friends Saturday.

Miss Era Halum of Idabel, Okla. visited her sister, Mrs. Alvin Mills and family.

Mr. and Mrs. John Foust were in Muleshoe Monday night. Mrs. Eddie Mac Foust entertained with a birthday dinner honoring Eddie Mac on his 27th birthday.

Mr. and Mrs. W.N. Humphreys spent Thursday night with their son and wife, Mr. and Mrs. Carl Don Humphreys in Lorenzo.

Rev. John S. Rankin of Stanton visited Amherst friends Tuesday and Wednesday of last week and was an overnight guest in the Manry Brantley home.

Saturday night guests in the J.F. Byrum home were her brother and family, Mr. and Mrs. Robert Lunsford and daughter of Littlefield.

Mr. and Mrs. Lee Elms of Littlefield visited his brother and family, Mr. and Mrs. Bill Elms and Betty, Saturday.

A.A. Blair and John Enloe fished at Lake Graham during the weekend.

Mr. and Mrs. Clarence Muncy and family were recent guests of his mother in Dallas.

Steve Doty of Clyde, a student at Texas Tech, was a weekend guest of his aunt, Mrs. Leonard Tittle and Mr. Tittle.

Mr. and Mrs. H.E. Akin have returned to their place at Rockport for a stay of several weeks.

SPADE NEWS by MRS. DONALD CALDWELL

Bridal Shower Planned For Miss Vickye Ramage Tuesday

Miss Vickye Ramage, daughter of Mr. and Mrs. John Ram-

age and bride-elect of Burl McCormick of Amherst, will be

honored with a bridal shower Tuesday, Jan. 18 at 2 p.m. in the annex of the First Baptist Church. All friends of the couple are invited to attend. Local invitations are not being mailed. Wedding vows will be pledged January 21 at the Parkview Baptist Church in Littlefield.

Mrs. Fredda Kristinek To Attend Young Homemakers Convention

Cookies were made Tuesday night during the regular meeting of the Whitharral Young Homemakers held in the Home-making Cottage at the school. The cookies were sent to the Heritage Manor Rest Home in Levelland.

Kay Herring, president, conducted the business meeting. Frances Hall gave a treasurer's report. The program scheduled for the night was postponed to a later date in order that the time could be spent in baking cookies.

Fredda Kristinek was elected voting delegate to the state convention of Young Homemakers and Young Farmers

being held in Ausin this weekend. Her husband, Ernest will attend the convention as delegate of the Young Farmers.

The hostess, Sandra Theford, served refreshments to Judy Theford, Lois Avery, Freddy Kristinek, Glenda White, Frances Hall and Kay Herring.

The next meeting will be January 25 at 7:30 p.m. in the Home-making Cottage. The delegate's report will be given.

Navy submarines traveling under polar ice were not able to use magnetic compasses and had to depend on newer navigational devices.

where his condition is reported to be serious.

Mr. and Mrs. Robert McCurry and Jimmy were dinner guests of Mrs. McCurry's parents, Mr. and Mrs. Wiley Foley, Sunday.

Mrs. McCurry's sister and brother-in-law, Mr. and Mrs. Joe McGeath, are moving to Dallas this week from Lubbock. The McGeaths were also guests of the Foleys Sunday.

NOTICE

The Annual Meeting Of The Members Of The **LITTLEFIELD FEDERAL SAVINGS & LOAN ASSOCIATION** Will Be Held In The Home Office On **JANUARY 20, 1966** AT **7:30 P.M.** 301 XIT DRIVE, LITTLEFIELD, TEXAS

Church News

MARTIN LUTHERAN
Worship Sunday at St. Martin's Lutheran include Joe Vasek, Leonard; Miss Kathy Lynn Williams, Whitharral, Mr. and Mrs. R. Grof, Lubbock; Mr. and Mrs. Henry Storch family, Levelland; Terry, and Sharla Wells of Levelland.

Representatives from St. Martin will attend the Northwest Conference Evangelism Workshop in Lubbock Saturday. Those attending are asked to get at the church at 9 a.m. There will be no catechism on Saturday.

On Sunday the congregational and semi-annual meeting will be held in the educational building following the morning service. It will be lunch. Entertainment will be provided for the children. Members are urged to be present.

ing sessions for the counselors. The local church, in cooperation with 21 other Christian Churches in District II, conducts a camp program each summer for all members of the Christian Churches.

Rev. Swink attended a cabinet meeting Tuesday in the Westmont Christian Church in Lubbock.

FIRST BAPTIST
Approximately 35 members attended the general missionary program of the Women's Missionary Union last Wednesday morning at the church. Guest speakers were Mr. and Mrs. Bill Morgan of Sunnyside, who worked for several years as lay missionaries to the Navajo Indians in northern Arizona and northwestern New Mexico.

Lamb County Leader
Published every Thursday morning by the Littlefield Publishing Co., 506 Phelps Avenue, Littlefield, Texas, 79339. Entered as Second Class matter at the U.S. Post Office, Littlefield, Texas, 79339, Under the Acts of March 3, 1879.

Dave Kucifer General Manager
Tom Donnelly Managing Editor
J.B. (Mac) McShan Advertising Mgr.

Subscription rates: by mail in Lamb and adjoining counties, \$5.10 per year. Elsewhere in Texas, \$7.10 per year. In City carrier delivery 70¢ per month.

Member 1966 TEXAS PRESS ASSOCIATION

THURSDAY - FRIDAY SATURDAY

HOW WE'VE CUT PRICES!

ONE GROUP PIECE GOODS
REG. 1.98
NOW **99¢** YD.

DRESSES
ALL WINTER DRESSES REDUCED TO COST FOR QUICK SALE.

\$6.95 VALUES	\$4
\$10.95 VALUES	\$6
\$12.95 VALUES	\$6
\$14.95 VALUES	\$8
\$16.95 VALUES	\$10
\$40.00 VALUES	\$28

COATS
UNTRIMMED, MINK, FOX AND MOUTON TRIMMED COLLARS ON SALE SIZES 8-18

\$19.95 VALUES	\$13
\$24.95 VALUES	\$14
\$29.95 VALUES	\$18
\$34.95 VALUES	\$23
\$49.95 VALUES	\$33
\$69.95 VALUES	\$43
\$89.95 VALUES	\$53

REPRICED! REGROUPED! REDUCED!

SHOE PRICES SLASHED!
LADIES CONNIE, VELVET STEP-JACQUELINE SHOES
VALUES TO \$12.95 **\$5**

GIRL'S VELVET DRESS SHOES
ALL SIZES INFANTS TO BIG GIRL'S 3'S RED GOOSE AND WEATHERBIRD
VALUES TO \$6.95 **2 PAIRS \$5**

ALL MEN'S DRESS GLOVES 1/2 PRICE
ONE GROUP MEN'S NECK TIES **77¢**

NEW LOW PRICES ON GARLAND SWEATERS-SKIRTS
WE'VE CUT OUR PRICES ANOTHER \$2. ON THIS LINE OF SPORTSWEAR.

\$5.95 VALUES	\$4.
\$8.95 VALUES	-\$5
\$12.95 VALUES	\$6
\$14.95 VALUES	\$7

HURRY...THIS IS OUR GREAT BUYS

SAVE ON MEN'S SWEATERS

REG. \$6.95	\$5
REG. \$9.95	\$7
REG. \$10.95	\$8
REG. \$12.95	\$9
REG. \$14.95	\$10
REG. \$19.95	\$15

1 GROUP 1.50 - 1.65 HANES HOSE 66¢
LADIES WINTER HATS **\$1 - \$2**

MEN & BOYS SHOES REDUCED
BOYS SHOES
SIZES 3-8 \$2
SIZES 8 1/2 TO 3 \$3
SIZES 3 TO 6 \$4
VALUES TO 7.95 IN RED GOOSE AND WEATHERBIRD BRANDS
MEN'S SHOES
ODDS AND ENDS IN DRESS SHOES AND LOAFERS IN MOST NARROW WIDTHS **\$5**

Olds 88 Swing Fever is mighty hard to resist!



OLDS 88 SWING FEVER
IS SWEEPING THE COUNTRY!

Got that can't-wait-for-spring, can't-wait-for-that-new-car feeling? Welcome to the club! Olds 88 Swing Fever is catching up with just about everybody, and they're loving every minute of it. But the best part is the cure—as easy to take as a swinging new Jetstar, Dynamic or Delta 88! There's one priced right for you. See your Olds Dealer for a Rocket Rx today. Then watch your fever go down as your fun goes up. Happy convalescence! LOOK TO OLDS FOR THE NEW!

OLDS 88 SWING FEVER
IS SWEEPING THE COUNTRY!

OLDSMOBILE
...in a Rocket Action Car!

JONES MOTOR COMPANY
801 HALL AVENUE - LITTLEFIELD, TEXAS

AMOS WARD'S

LADIES 12.95 FUR LINED BOOTS \$8
LADIES 8.95 WHITE NURSES OXFORDS \$4
BIG SAVINGS ON BOYS SPORT COATS-SUITS \$10.88-12.88-15.88
CLEANUP PIECE GOODS 50¢ - 66¢ -



LIBRARY BOARD EXAMINES REPORT -- The quarterly meeting of the Lamb County Library Board was held Tuesday afternoon in the library. Members are shown above with County Judge J.B. Davis, going over the annual report for 1965. They are left to right, Mrs. E.B. Hutchins, Sudan; Mrs. Lena Hite, Earh; Mrs. Jack Hicks, librarian; Judge Davis; Mrs. R.L.

Graham, assistant librarian; Mrs. Allan White, Amherst; Mrs. C.S. Silcott, Olton; and Mrs. C.O. Stone, Littlefield, who is president of the board. Also serving on the board but not pictured is Mrs. A.B. Brown, Spade, secretary. The total circulation of books for 1965 was 17,875. One hundred-eighty family applications were added last year, bringing the total to 1180.

Coast Guard Offers Commissions To Former Service Pilots

The U.S. Coast Guard is offering direct commissions to qualified former military aviators to meet the requirements

of its stepped up aviation programs, Coast Guard Headquarters announced.

Heavily increased lifesaving requirements as well as an expanding air fleet will require more pilots in the next two years than can be obtained through normal training programs.

Coast Guard air stations have recently been established at Los Angeles, Houston, Savannah and Astoria, Ore., and a new station is scheduled to open soon in Detroit. Existing stations at Kodiak and Annette Island, Alaska are adding helicopters to their aircraft fleets.

In addition, modern Coast Guard cutters are designed to carry helicopters and a recent agreement transferring five Navy icebreakers to the Coast Guard has added to the pinch. The icebreakers also carry helicopters.

The Coast Guard cited the Cuban patrols and increased flights to inspect for violations of international fisheries agreements as additional reasons for the shortage.

Veteran flying officers interested in becoming Coast Guard aviators should send resume of flight background to Commandant (PTP-2), U.S. Coast Guard, Washington, D.C., 20226. Applicants must be less than 32 years old and be a graduate of a U.S. heavier than air military flight training program.

--- WILDCATS (Continued From Page 1)

The Tigers kept their 12 point lead up to 4:37 left in the game as they led 63-51 when the automatic clock went out and the game had to be delayed while a stop watch was found so the game could continue.

The rest seemed to help the Wildcats as Lewis, Pace and K. Hutson combined for ten quick points to cut the Tigers lead to 65-61 with only 2:10 left but the Tigers broke away for three layups in the final minute to seal the win for the visitors.

Bullard added 13 and Blum 12 points for the winners while Williams got 13, Pace 12 and Lewis 11 for the Cats with Bradley getting nine, all on free throws.

The winners got 28 baskets and hit 18 of 31 from the free throw line while the Wildcats got 23 from the field and made good on 19 out of 28 free throws.

The Snyder "B" beam also won as they downed the Wildcat Junior Varsity by a 64 to 57 score in overtime.

After trailing by as much as 17 points in the second half the losers staged a wild finish to knot the score at 56 all with 40 seconds left before both teams missed chances to win in regulation time.

The visitors got six quick points to open overtime and won going away as the Cats were able to make only one free throw during the three minute overtime.

Ralph Dangerfield led the losers with 26 points with Nevill Manning adding 21. O.L. Cooper got 16 and Bill Craig 15 to lead the winners.

Health And Safety Tips

Upstairs, downstairs, all through the house are deadly poisons, ready for taking.

Catherine De Medici, says a new pamphlet from the American Medical Association, hid deadly poisons behind a secret panel in her boudoir.

Chances are, says the AMA, your supply of potential poisons is not so well hidden. Seemingly harmless household items--items which cause half a million accidental poisonings in our country each year--are probably stored in every room of your house. Before someone finds them accidentally, look for these items:

- Kitchen killers may include household chemicals such as detergents, ammonia, silver and brass polishes, disinfectants, room deodorants and insect poisons. They may be under the kitchen sink in easy reach of children.

- Medicines cause most accidental poisonings in children, and aspirin leads the pack. Cosmetics, deodorants, shaving lotion and unlabeled medicine can poison adults who take them in the dark without reading the labels.

- The home workshop has its dangers, too. Children are curious enough to drink paints, lacquers, varnishes and turpentine, especially if you leave these chemicals in empty soft drink bottles.

- Garden aids, such as insect sprays, weed killers and fertilizers may benefit your plants, but they can kill children. Store garden chemicals out of reach of children. When applying, keep preparations away from eyes, nose, mouth and skin.

- In the bedroom, never leave cosmetics and pills on table-tops or in low drawers where children can find them. Mothballs are a hazard if you store winter clothes in a low chest or drawer that children can reach.

- Some final precautions--label everything. Keep medicine in a locked cabinet, never store chemicals in food or beverage containers or on food shelves, date medicines and discard old drugs, use only prescriptions ordered for you by a physician, do not contaminate food or utensils with insect sprays, aerosols, rat poisons, weed killers or cleaning agents, and keep potential poisons out of children's reach.

HUNTERS WARNED ABOUT DRINKING

The Texas Safety Association warns hunters that "gunpowder and alcohol don't mix." Hunting while under the influence of alcoholic beverages is extremely dangerous. Two drinks can reduce visual acuity as much as wearing dark glasses at night. Drinking also affects your judgement, balance and reflexes.

Bathroom Study Yields Interesting Results

An ordinary functional bathroom will no longer satisfy everyone according to a study made at Cornell University.

The current trend indicated in the study is toward more than one bathroom -- and toward more luxurious bathrooms.

Mr. and Mrs. Bobby Leonard and baby daughter visited Thursday with her parents, Mr. and Mrs. G.L. McLelland.

Mrs. Alva Person left Friday to be with her daughter, Mrs. Lloyd Clevenger in Tucson, Ariz. Mrs. Clevenger and her youngest daughter have both been ill.

Mr. and Mrs. Hubert Taylor, Steve and Alicia went to Ranger, Tex. over the weekend to visit their daughter, Mr. and Mrs. Jerry Don Basham and son, Mrs. Taylor's mother, Mrs. Julie Taylor returned home with them.

The W.M.U. of the Fieldton Baptist Church met Monday afternoon at the church for a Royal Service program. The lesson, "Indians of New Mexico" was led by Mrs. Ray Muller. Attending were Mrs. Ray Muller, Mrs. Paul Hukill, Mrs. Marvin Qualls, Mrs. Roy-cy Goyno, Mrs. Homer Hukill and Mrs. Gene Joplin.

Mr. and Mrs. Duane Field and children visited over the weekend with his parents, Mr. and Mrs. H.E. Field at Hawly, Tex.

Mrs. Dee Stamps and Deann went to Dimmitt Monday to visit her mother who is a patient in a Dimmitt hospital.

FIELDTON NEWS

R.A.'s Hold Meeting

The R.A.'s met Thursday afternoon at the Fieldton Baptist Church for their first meeting since the holidays. Attending were Rickey and Jerry Stamps, Perry and Roger Muller, Mark and Marty Joplin, Edward You-kum, Rickey Hopping, Kipp McLelland, D.L. Solesbee, Connie Bowman, Dennis Cowan and Steve Cherry.

The Fieldton Baptist Brotherhood met Tuesday night for their monthly meeting. Raymond King of Lubbock was guest speaker. Attending were Rev. Gene Joplin, Ray Muller, Paul Hukill, Don Joyner, D.L. Solesbee, Earl Phelan, Truman McCain and Raymond King.

Mr. and Mrs. S.G. Cowan and Mr. and Mrs. Jim Johnson returned home Friday from attending the funeral service of a distant relative, Mrs. Elmer Johnson, at Tishamingo, Okla.

Mr. and Mrs. Dewey Hukill and son visited Sunday with his parents, Mr. and Mrs. Paul Hukill. They attended church Sunday morning at the Fieldton Baptist Church.

Mrs. Ronnie Roger and daughters of Lubbock visited Wednesday and Thursday with her parents, Mr. and Mrs. Truman McCain.

Mr. and Mrs. Don Joyner left Saturday to attend the funeral services of an uncle, N.C. Joyner at Abilene. The services were held Sunday afternoon. The Joyners returned home Sunday night.

Legal Notices

CONTRACTORS' NOTICE OF TEXAS HIGHWAY CONSTRUCTION

Sealed proposals for constructing 239.248 miles of Seal Coat From Hockley C/L to Morton, Fr. Enochs to Lamb C/L, Fr. Farmer C/L to US 385, From Evelena, E. to SH 349, Fr. US 180 To Int. FM 2051, Fr. SH 349, S. To Martin C/L, Fr. Swisher C/L To FM 788 (N), Fr. Cotton Center To US 87, Fr. Bailey C/L To US 385 at Springlake, Fr. US 385 To Hale C/L, Fr. Bailey C/L To US 84 in Littlefield, Fr. Castro C/L To Int. US 70, Fr. Loop 251 NW of Slaton To FM 40, Fr. Loop 289 To Lynn C/L, Fr. US 62 To FM 179, Fr. Hockley C/L To US 87 (Old US 87), Fr. Fm 41 at Union To Lynn C/L, Fr. Hockley C/L To US 62, Fr. FM 179 To Fm 1730, Fr. US 60 To Castro C/L, Fr. FM 1318 at Tulia To Briscoe C/L, Fr. Castro C/L To US 87 at Kress & Fr. US 87 at Kress To Briscoe C/L on Highway No. SH 116, FM 54, FM 145, FM 2051, FM 829, FM 400, FM 1315, US 70, FM 1055, FM 400, FM 1730, FM 1585, FM 597, FM 2192, SH 86 & FM 146, covered by C 130-2-11, C 563-2-5, C 2419-1-2, C 1255-2-5, C 1255-3-3, C 1638-1-4, C 1907-2-2, C 2181-1-2, C 145-2-15, C 145-3-18, C 563-3-3, C 1291-2-6, C 1041-2-18, C 1344-2-5, C 1502-1-10, C 2047-1-3, C 2082-1-2, C 2182-3-2, C 1833-1-4, C 302-1-11, C 357-4-13, C 754-5-8 & C 754-6-11 in Cochran, Bailey, Castro, Dawson, Hale, Lamb, Lubbock, Lynn, Farmer and Swisher Counties, will be received at the Highway Department, Austin until 9:00 A.M., January 25, 1966, and then publicly opened and read.

Plans and specifications including minimum wage rates as provided by Law are available at the office of James W. King, Resident Engineer, Lubbock, Texas, and Texas Highway Department, Austin. Usual rights reserved.

NOTICE TO BIDDERS

Sealed proposals addressed to the City of Littlefield, Texas, will be received at the office of the City Manager until 7:00 P.M. Thursday, February 3, 1966, for furnishing two (2) new 1966 model sedans in accordance with specifications prepared by the City of Littlefield. Copies of these specifications may be obtained from the Office of the City Manager. Any bid received after closing time will be returned to the bidder unopened. The City of Littlefield reserved the right to reject any or all bids and waive any or all informalities.

PUBLIC HEARING NOTICE

Notice is hereby given that the City Council of the City of Littlefield, Texas, is conducting a Public Hearing for a final plat as requested by ROY E. PUGH, Said Hearing is for the purpose of approving an application for subdividing of the property owned by Mr. Pugh, described as follows: Being Lot One (1) of the Southeast corner of Tract Twenty-eight (28) of College Heights Addition, City of Littlefield, Lamb County, Texas, adjoining U.S. Loop 94, containing 1.244 acres of land.

Public Hearing on the above application will be held on January 20, 1966 at 7:30 o'clock P.M. in the Council Room of the City Hall, Littlefield, Texas. All interested persons are requested to be present. WITNESS my hand and seal of the City, this 5th day of January, 1966.

Charlotte Lightsey
City Secretary, City of Littlefield, Texas.

(SEAL) try Want Ads



GET IN ON THE RUN FOR THE BUICKS

Buick Special
2332

*Manufacturer's suggested retail price for Special V-6 2-dr. coupe. Price includes Federal Excise Tax and suggested dealer delivery and handling charge (transportation charges, accessories, other optional equipment, state and local taxes additional).

Compare Special's looks and performance with anything else in this price range. There, you really can afford to own a Buick. In fact, you can't afford not to. See your Buick dealer now while he's in the mood to give you the very best deal in town. Hurry.

See your local authorized Buick dealer



STATE ASCS PRESENTATION . . . Ralph Price, chairman of the State ASCS committee, presents Harvey Vann, local chairman with plaque and cash awards for outstanding performances by the local office period of July 31, 1964 to July 1965. Vann, local chairman, took place Tuesday night at a dinner honoring the local office and employees.

Cotton Harvest On South Plains Nearing Finish

The South Plains cotton harvest was eighty-five to ninety per cent complete on Saturday, January 8th, according to W.K. Palmer, in charge of the Lubbock Cotton Classing Office of the USDA.

The greatest harvest activity was concentrated in the central and southern counties of the South Plains, and the harvest had reached the scrapping stage in the extreme western, northern and eastern counties of the area.

Sample receipts during the week ending last Friday averaged approximately 22,000 a day at Lubbock, 7,000 at Brownfield and 3,000 at Lamesa.

The three South Plains U.S.D.A. Classing Offices classed 169,700 samples during the week ending January 7th, bringing the season's total to 1,763,000. At this date last year the three offices had classed 1,795,000 samples.

Grades of the cotton classed at Lubbock were down slightly from the previous week. Strict Low Middling was the predominant grade with 34 per cent of all cotton classed. Strict Low Middling Light Spotted was next with 33 per cent, Middling Light Spotted made up 13 per cent of the total, Low Middling Light Spotted 3 per cent, and all Spotted and Tinged grades 6 per cent.

Average staple length was lower than the previous week. Ninety per cent was 15/16 of an inch and shorter compared to 83 per cent the previous week.

Micronaire readings continued to decline during the week. Nineteen per cent of the cotton was in the 2.6 and below, or Wasty, category. Thirty-two per cent miked 2.7 through 2.9, 27 per cent miked 3.0 through 3.2, 9 per cent 3.3 through 3.4 and 13 per cent was 3.5 and better.

The Consumer and Marketing Service of the U.S.D.A., reported increased trading on the Lubbock market but prices continued to decline slightly. Demand continued weak for most of the qualities of cotton being harvested, and most interest was in Low Middling Light Spotted and all Spotted grades.

Average prices paid for the most predominant qualities were: Strict Low Middling 15/16 - 26.20, Strict Low Middling 15/16 - 26.70, Strict Low Middling 15/16 - 24.85, Strict Low Middling 15/16 - 25.35, Light Spotted 15/16 - 26.75, Strict Low Middling 15/16 - 26.75, Strict Low Middling 15/16 - 26.75, Strict Low Middling 15/16 - 26.00.

Prices paid farmers ranged from \$52 per ton.



Burt Lancaster stars as a cavalry colonel in 'The Wild Trail,' opening in Technicolor and Ultra Panavision Sunday at the Palace Theatre, through United Artists release at popular and continuous performances. Lancaster's first foray in comedy, the wild-and-wacky story is about the misadventures of a wagon train carrying 1,600 barrels of whiskey. Directed by John Sturges, the film co-stars Lee Remick.

SALE → **WESTERN WEAR**

BIGGER REDUCTIONS! SHOP AND SAVE NOW!

WE'VE CUT THE PRICES ON ALL OUR COATS

Men And Boys Wool Coats-Lightweight Coats-Leather Coats
Some Regular **\$25**
\$45. VALUES NOW

WHITE LEE'S REGULAR 4.98 NOW **3.29**

SEE OUR SALE TAGS ON SHIRTS - PANTS ALL LADIES WESTERN GOODS

PLENTY OF BOOTS ON SALE AT BIG SAVINGS

Our Selections Are Complete

BILL'S BOOT SHOP

MIRACLE WHIP

KRAFT'S SALAD DRESSING
QUART JAR

49¢

HEALTH AND BEAUTY AIDS!

HAIR DRESSING
BOYER, H.A.
REG. 79¢
LARGE SIZE BTL. 39¢

RINALL,
Nose Drops
REG. 89¢
1 OZ. BTL. 69¢

NESTLE,
Super Set
REGULAR 59¢
16 OZ. PLASTIC BOTTLE 47¢

MEMMEN,
Baby MAGIC
5¢ OFF LABEL
4 OZ. PLASTIC BTL. 39¢

Enjoy These Fringe Benefits



***EXTRA FAST CHECKOUT**
***CARRY-OUT SERVICE TO YOUR CAR**
***FAMOUS S&H GREEN STAMPS**

ALWAYS AT **PIGGLY WIGGLY**
WE RESERVE THE RIGHT TO LIMIT QUANTITIES

FROZEN FOODS

VENISON, BEEF, CHICKEN, TURKEY

DINNERS 2 11½ OZ. PKGS. **79¢**

BARBROOK, CUT OR CREAM STYLE
2 10 OZ. PKG. **49¢**

BARBROOK
MIXED VEGETABLES 2 10 OZ. PKG. **49¢**

NET, BEEF, CHICKEN, TURKEY OR TUNA
MEAT PIES 6 8 OZ. PKGS. **\$1**

SHORTENING

ARMOUR VEGETOLE

3 POUND CAN 59¢

BONNEBELLE **PEANUT BUTTER** 2½ LB. JAR **89¢**

SOFTPLY ASST. COLORS
NAPKINS 160 CT. PKG. **19¢**

SANTA ROSA 46 OZ. CANS
PINEAPPLE JUICE 4 FOR \$1

CAMPFIRE, GOLDEN & WHITE
HOMINY 3 NO. 303 CANS 25¢

RENOVN CUT NO. 303 CANS
GREEN BEANS 2 FOR 29¢

PRIDE **CRACKERS 1-POUND 23¢**

HUNT'S NO. 300 CANS
FRUIT COCKTAIL 4 FOR \$1

HUNT'S
CATSUP 20 OZ. BOTTLE 29¢

THESE PRICES GOOD IN LITTLEFIELD JANUARY 13-14-15-1966

TURN YOUR MEAL INTO A FEAST! SERVE PIGGLY WIGGLY MEATS!

HUCK ROAST

USDA CHOICE, AGED, HEAVY BEEF, VALU-TRIMMED

49¢

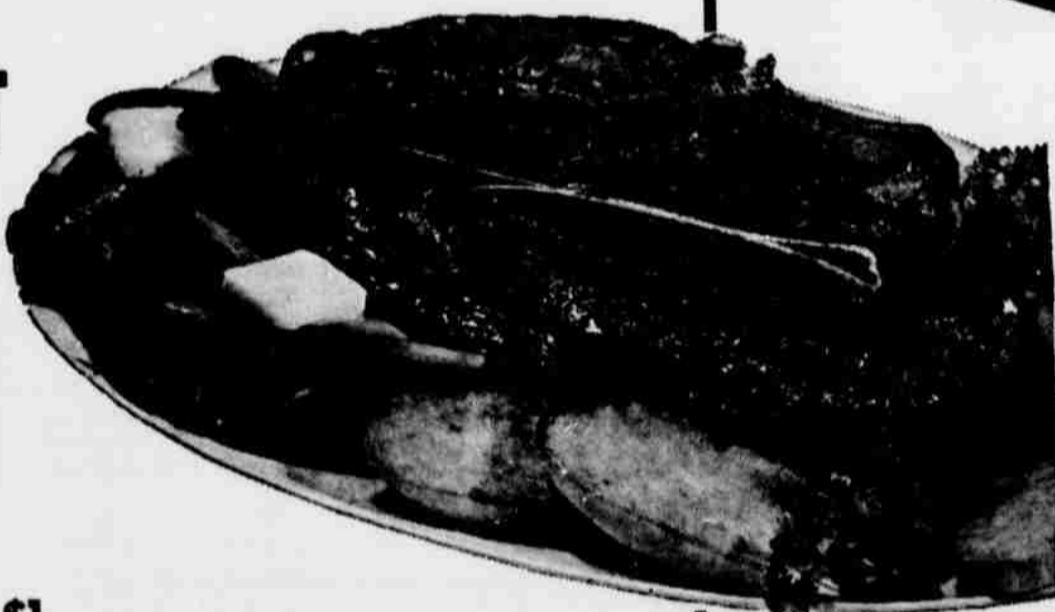

COCA COLA OR DR PEPPER

12 BOTTLE CARTON 69¢

ALL BEEF, DATED TO ASSURE FRESHNESS
3 POUNDS \$1

WITCHER BOY, BOLOGNA, SALAMI, PICKLE, SPICED LUNCHEON OR LIVER LOAF, MIX OR
SMOKE MEAT MATCH 3 6 OZ. PKGS. **\$1**

BLUE MORROW LITTLE PIGGIES
SAUSAGE 12 OZ. 49¢

SCANDIANIC, BREADED, 4 PORTIONS

Catfish Steaks 12 OZ. PKG. 49¢

BLEACH CLOROX, LIQUID GALLON JUG 65¢	DETERGENT TABLETS VIM 10¢ OFF LABEL 38 CT. PKG. 65¢	LAUNDRY DETERGENT ALL LIQUID, 10¢ OFF LABEL QUART BTL. 75¢
--	---	--

BEAUTY BAR
SPECIAL SOAP REG. SIZE BARS **39¢**

ISCO, CHOCOLATE CHIPS
COOKIES 14½ OZ. PKG. 47¢

PERELLA SEEDLESS
CRISPS 15 OZ. BOX 25¢

ASST. COLORS
LET TISSUE 4-ROLL PKG. 37¢

T'S
TOMATO SAUCE 8 OZ. CANS 33¢

T'S
TOMATO PASTE 2 6 OZ. CANS 29¢

F BOY AR DEE
MEAT SAUSAGE PIZZA 15½ OZ. PKG. 63¢

GRAPEFRUIT JUICE 39¢

TEXSUN UNSWEETENED 46 OZ. CAN

HEAVY DUTY DETERGENT TIDE 63¢

10¢ OFF GIANT BOX

FRESH PRODUCE FROM PIGGLY WIGGLY

POTATOES 15 POUND BAG 59¢

RED ALL PURPOSE

POUND BAG



ORANGES TEXAS SWEET AND JUICY POUND **7½¢**

IDEAL GRADE A
Medium Eggs DOZEN 45¢

ELLIS PLAIN
Chili BIG 24 OZ. CAN 49¢

GOODHOPE EVAPORATED
Milk 3 TALL CANS 39¢

OLD FASHION
Applesauce NO. 300 CAN 12½¢

COFFEE MARYLAND CLUB ALL GRINDS 1-LB. CAN **69¢**
2-LB. CAN 1.37

Lowest Prices... Greatest Variety... always at...

Piggly Wiggly

TRADE CLASSIFIED SELL BUY ADS LEAD

LEADER and NEWS CLASSIFIEDS SELL!
TO USE THEM JUST CALL 5-4481 AND ASK FOR AD TAKER

— CLASSIFIED RATES —

First insertion, per word **5c**
 Second insertion, word **4c**
 All Additional Insertions, word **3c**

Minimum Charge For First Ad run, \$1; minimum charge per subsequent insertion, 50c.

MONTHLY RATE, per word 30c
 (All editions of Leader and News, two copy changes monthly)

DEADLINES FOR INSERTION:
LAMB COUNTY LEADER
 10: a. m. Wednesday
COUNTY WIDE NEWS
 10:00 a. m. Saturday

Help Wanted A-1

2 ladies in Littlefield in a vicinity to help with spring rush business. Car necessary. For more information call Stanley Home Products, Nova Melton, 385-5543. 1-27M

Business Opportunities A-3

Beauty shop for sale. Good business. New equipment. Betty's Beauty Bar. Phone 977-4291, Anton. 1-12B

Lost & Found A-4

LOST: black male miniature poodle. Phone 385-5268. 1-23B

Apts. for Rent B-1

New 2 bedroom furnished apartment. Contact at Crescent Park Motel. Phone 385-4464. 2-3C

Nicely furnished 2 bedroom apartment, all carpeted with garage and back yard fenced. Adults preferred. Phone 385-4460. TF-J

Now Renting

Furnished & Unfurnished 2-3 Bedroom Apartments.

Carpeted—
 Refrigerated Air—
 Central Heat—
 Dish Washer—
 Stove—
 Refrigerator

COLONIAL APARTMENTS
 400-404 E. 22ND.
 CALL
385-5393

USE CLASSIFIEDS FOR BEST RESULTS

Houses to Rent B-3

2 bedroom house with fenced back yard and garage. Call Mrs. Hood, 385-5441. TF-H

FOR RENT: 2 bedroom house, garage, fenced back yard at 705 W. 2nd. Call 385-3112 or 385-5060. 1-12G

Nice 2 bedroom, carpeted, wired for washer. Good location on East 16th. Phone 385-5057. TF-T

FOR RENT - nice 2 bedroom house, fenced back yard, carpeted. Close in. Call 385-4785 or 385-3233. TF-F

FOR RENT: nice clean two bedroom house, plumbed for washer, unfurnished. Call 385-4892. TF-B

Nicely furnished 2 bedroom, close to school, central heat, 401 Westside, Pete Shipley, phone 385-4526 or 385-4054. TF-S

FOR RENT: 2 and 3 bedroom houses. Plumbed for washers, garages and fenced yards. One 3 room, private bath. Furnished. Bills paid. Call K. Houk, 385-3492 or 385-4830. TF-H

Rooms for Rent B-5

Comfortable bedrooms for men. New home, heated rooms. Phone 385-3604, 204 E. 9th St. TF-A

Wanted To Rent B-8

Would like to rent a real good dry land or irrigated place. Can give references. Call Walter Brantley after 5:00 p.m. at 385-5696. 1-27B

WANTED TO RENT - farm thirds or fourths or otherwise will lease. Do custom farm leasing. Farming now. Have plenty equipment to farm any acreage. P.O. Box 1132, Littlefield, Texas. TF-S

Houses For Sale C-1

FOR SALE - 2 bedroom house, A bargain. L. Peyton Reese. TF-R

FOR SALE - at 212 East 15th Street a 2 bedroom house, carpeted. Call 385-5372. 1-16F

HOUSE FOR SALE -- owner leaving town - 3 bedroom brick, kitchen and den, 306 E. 18th. Good location. TF-L

Two bedroom house, garage, fenced yard, large lot, good well, new pump, on Highway 385. Phone 299-4272. Whiteharral. 1-16H

FOR SALE: new 2 bedroom ready-built house. Ready to move. Fully carpeted. Ceramic bath. See at Hutchins Building Supply, 100 Sunset. Phone 385-4287. TF-H

FOR SALE IN CRESCENT PARK: 3 bedrooms, 1 1/2 baths, den and kitchen combination, fireplace, double car garage and fenced back yard. Phone 385-4094. TF-E

FOR SALE BY OWNER -- Selling home at 1200 West 9th Street: FHA approved; 4 large rooms; low payments. Must sell soon. Inquire at 910 West 10th Street. Phone 385-5915. TF-W

FOR SALE - new all brick 3 bedroom, 2 baths, den, living room, dining room. This is an extra large house priced right with fireplace. Hutchins Building Supply, phone 385-5588. TF-H

Equity priced for quick sale on 3 bedroom house, carpet, fenced, landscaped, new carpet, newly redecorated. FHA loan. 118 E. 18th, Bobby Pell, 385-4362. 1-12P

FOR SALE: 3 bedroom brick house, 1 3/4 baths, large family room, plumbed for washer and wired for dryer. Call 385-5278 after 6:00 on weekdays. 1207 W. 14th. TF-C

FOR SALE OR RENT: 2 bedroom, floor furnace, wired and plumbed for evaporative cooling, close in. Phone 385-3064 or see J.D. Thomas at Jones Motor Co. TF-T

Pink and white frame and asbestos siding. Three bedroom, completely redecorated inside in white with new beige carpet throughout. \$150 down - \$62 monthly. \$8,200 Total. Jim Mills, Realtor, 385-5989. TF-M

LOW DOWN PAYMENT - MUST SELL IMMEDIATELY: nice 2 bedroom home at 207 Armand, Sudan, Texas. Carpet, fenced, separate living room, kitchen and den combined and attached garage. Call SW9-0120, Lubbock, or CA3-4523, Plainview. TF-M

Houses For Sale C-1

FOR SALE BY OWNER - 2 bedroom house, carpeted, plumbed for washer and wired for dryer. 504 E. 16th St. Phone 385-5268. TF-B

FOR SALE OR TRADE: 4 bedroom brick home, Crescent Park. Will sell my equity or trade for smaller home. 385-3898 or 385-3550. TF-E

House Trailers C-2

FOR SALE OR TRADE - a '64 Detroit trailer house, 10' x 55', lots of storage space. Would like to trade for houseful of good furniture. Phone 385-4876, James T. Phillips. TF-P

Real Estate for Sale C-6

FOR SALE - short quarter. \$375. L. Peyton Reese. TF-R

FOR SALE

122 A., 47 A. of cotton, 8" well. Fair improvements. This is the best of water and land.

192 A., 63 A. of cotton, good well, on pavement. Fair improvements.

177 A., 65 A. of cotton, 2 wells, half of minerals. \$250.00 per A.

One good dryland farm. Worth the money.

We have most any kind of farm you would want.

CHISHOLM-HARDMON
 Real Estate
 Phone 385-4855

IN DUGGAN ADDT.

Large house on corner lot, 3 bedroom living room, dining room, 2 baths, basement, screened in back porch. Small house in rear, new fence, see us on this place, we want to sell.

We have listings on several good farms, can still get possession on some. Also see us for business property, and building sites in Littlefield. We also have two or three new houses ready to go.

PLAINS REAL ESTATE
 PH 385-3211
 Nite Ph.
 I. D. Onstead - 385-3009
 Roy Wade - 385-3790
 C. R. Onstead - 385-4879

FARM LOANS
 Prompt Loan Service
 Low Interest-Long Term-Non-Commissions To Pay-Stock To Buy

JIM MILLS
 REALTOR
 385-5989
 823 L.F.D. DRIVE

3 bedroom, 1 3/4 baths, Crescent Park addition. All brick, living room, dining-kitchen combination, carpeted, drapes go with house. Soft water unit. Wired & plumbed for washer and dryer. Fenced back yard, large concrete storm cellar. \$13,700.

Extra large two bedroom frame home on 85' lot. New paint outside. Low down payment. F.H.A. loan, immediate possession. \$9,525.

Frame Home. 3 bedrooms, 1 3/4 bath, living room, dining room, nice kitchen and utility room. Large fenced back yard. \$13,400. A low down payment of \$356 will handle this.

Two bedroom house. Can be bought for a low down payment of only \$50.00. Low monthly payments.

JIM MILLS REAL ESTATE
 FARM, RANCHES, CITY PROPERTY
 385-5484 823 L.F.D. DRIVE

FARM FOR SALE
 THESE PRICES GOOD ONLY THROUGH JAN. 15TH.

QUARTER SECTION, BEST 8 IN IRRIGATION WELL IN LAMB COUNTY, 58 ACRES COTTON, 92 ACRES MILO. SOME UNDERGROUND TILE. SMALL DOWN PAYMENT, BALANCE CARRIED BY OWNER 20 YEARS AT A LOW RATE OF INTEREST. SELLING PRICE ONLY \$390.00 PER ACRE. COME IN SOON, AS WE WILL NEED TO SHOW YOU THIS PLACE PERSONALLY.

PLAINS REAL ESTATE
 LITTLEFIELD, TEXAS

Real Estate for Sale C-6

FOR SALE - 5 acres. Close in. \$3,500. L. Peyton Reese, TF-R

FARM LOANS
 L. PEYTON REESE
 110 YELLOW HOUSE BUILDING
 PHONE 385-5363

PRICED TO SELL: 207 1/2 A. Good allotments, One 8", One 6" well. Field area on pavement. O.B. Graham, Jr., 385-5095. TF-G

FARM & RANCH LOANS
 for any purpose. Free, prompt and liberal appraisals. Terms to meet your requirements. Low int. Rates.

PLAINS REAL ESTATE
 I.D. ONSTEAD
 REALTOR
 PH. 385-3211

Farms, Ranchland C-7

EY OWNER: 177 acres, 3 miles west of Littlefield. Also, 58 1/2 acres irrigated, 1 mile west of Hurlwood, L.H. Cupp, 2301 21st Street, Lubbock, Phone SH4-1887. 1-13C

FOR SALE BY OWNER: 177.1 acres of prime irrigated farmland; 63.1 acres cotton allotment; one full 8-inch well; one 2-bedroom house on farm; located 2 miles east of Sudan, on paving. Purchaser will depreciate the cost of the irrigation water annually and greatly increase his income on the property, in accordance with recent Internal Revenue decision. Call Mr. Waters, Lubbock PO2-0577 days; SWS-1726 nights. 1-13W

FARM LOANS
 Prompt Loan Service
 Low Interest-Long Term-Non-Commissions To Pay-Stock To Buy

JIM MILLS
 REALTOR
 385-5989
 823 L.F.D. DRIVE

Bus. Services D-3

MATTRESS REBUILDING: complete renovating - convert your old bedsprings into modern boxsprings. Call Mrs. Claud Steffey, 385-3386, day or night, or Sewing Center, 385-3140. Agents for A & B Mattress Co., Lubbock. TF-A

COMPLETE EXTERMINATION SERVICE, household pests as roaches, mice, rats, termites, etc. Tree and lawn spraying, bird repellent, moth proofing. One year written service warranty. Low rate, \$2.00 a room crawling insects. Day or night call collect; Levelland 894-3824, Davidson Pest Control, 15 years experience. TF-D

INCOME TAX SERVICE

Reasonable Rates
 J. CALVIN YOUNG
 Phone 385-8980
 MOTEL L-F
 Littlefield, Texas

Bus. Services D-3

Bill Miller
 The Kirby Man
 PH. 385-3357

TV service calls. Days, 385-3831. Nights, 385-3318. New and used TV sets. T.V. Corner, 601 W. Delano, Dial 385-3831.

Rent convalescent equipment at Brittain Pharmacy. Wheelchairs, crutches, hospital beds, other items. Complete lines of convalescent needs.

INCOME TAX SERVICE

BLAND IVIE
 327 Phelps Avenue

Our specialties are all types alterations, covered buttons, buckles, belts - including contour, button holes, decorative stitching and men's unclaimed tailor made suits. Mr. and Mrs. G.E. Solfrés Drive-In Cleaners, Levelland Highway. TF-S

REMEMBER the Federal Land Bank when you need a loan on your farm. Low interest rate, annual payments, repay at any time without penalty. Come in and see W.H. McCown, 504 Phelps Avenue, Littlefield. TF-F

B&C PUMPS & Machine Works
 W.H. "Dub" BERRY-
 JOHN M. CLAYTON - Owners

COMPLETE IRRIGATION SERVICE

- WELL CLEAN-OUT
- PUMP PULLING
- PUMP SETTING
- COMPLETE PUMP REPAIR

WESTERN PUMP CO.
 Tube Line
 Now Guaranteed 5 Years

PHONE 385-5137
 Nights 385-3118 or 385-4185
 304 Lake Ave. LITTLEFIELD
 894-5025 LEVELLAND

COX TIN & PLUMBING SHOP
 Plumbing Heating
 LENNOX Heating & Air Conditioning
 Sheet Metal Work
 Fixtures & Supplies
 Licensed-Insured-Bonded
 706 E. 3rd
 Dial 385-4020

TRUCK SEATS EXCHANGED
 15 MINUTE SERVICE
McCORMICK'S TRIM SHOP
 PHONE 385-4555 227 MAIN

IRRIGATION WELL YIELDS DROPPING?

ALPHA CHEMICAL INDUSTRIES HAS DEVELOPED A COMBINATION STICK DESIGNED TO TAKE THE GUESSING OUT OF CHEMICAL WELL TREATMENT. PROVEN RESULTS ON S CALE, ALGAE, CLAYS AND CARBONATE BUILD UP.

FOR INFORMATION SEE
 BOB MARTIN
 1405 NICHOLS STREET, RT. 1,
 LITTLEFIELD, TEXAS
 PHONE 385-5736

Bus. Services D-3

Custom-flat breaking to 12", \$3.50; chiseling, \$1.60; listing, \$1.10 per acre. Call Walter Brantley, 385-5696 evenings. TF-B

INCOME TAX SERVICE

J.D. THOMAS
 RES: 103 EAST 19TH
 Office At
 Jones Motor Co.

AUTOMOTIVE SUPPLY HEADQUARTERS
 700 E 4th - PH 385-4431

- Car Truck
- Tractor Industry
- Irrigation
- Motor Rebuilding
- Precision Machine Service

G & C AUTO SUPPLY
 CHANDLER'S MOTOR MACHINE & SUPPLY STORES In
 Littlefield, Anton, Sudan, Earth

Insurance Service D-4

Most Everything Insurance-Wise!
Farmers Insurance Group

FOY WATSON
 Phone 385-4268 - 1023 W. 7th
 P. O. Box 848 - Littlefield

Leases D-5

FOR LEASE: 6 lots and building. Long Lease. Known as the S.S. Army Store. Fronts on Highway 84, XIT Drive & 2nd St. For further information call WO5-4834, Stephenville, Texas. 1-20D

Autos, Trucks For Sale J-1

'58 Ford 1/2 ton pickup and '57 Chevrolet 1/2 ton pickup. Phone 385-3822 or 385-5393. 1-12I

Will take older model work car or economy car for equity in '64 Fairlane 9-passenger station wagon. Bob Wheeler, Spade School. Call 233-2541 after 3:30 p.m. TF-W

1963 Ford F-100 style side pickup, 115" W B custom cab and other extras, 10,500 actual miles. Sharp as can be - may be seen at home of Mrs. Frank Motl, Sr., 1 1/2 miles S. of Roundup. Price \$1,250.00. 1-23M

Articles Wanted H-4

WANTED - used tractors, farm equipment, trailers, trucks, wrenches, foreign cars and jeeps. Phone 385-4779, Littlefield. TF-S

OVERSTOCK SALE

WE HAVE THE BEST SELECTION OF CARS & PICKUPS IN OUR HISTORY OVER 100 NEW AND USED CARS TO CHOOSE FROM. WE WANT TO SELL YOU A CAR NOW!

GARLAND MOTOR CO.
 CHRYSLER

Farm Equipment E-1

640-A. or two 320-A. 7 full 8" wells with pumps, underground pipe -- 4 miles West of Muleshoe, 200-A. bermuda grass, 18-A. cotton, 90-A. grain -- all fenced--house, 20% down -- 15 years on balance, 6% interest. \$350 per acre. OWNER: PO3-5323 or PO3-7809. TF-MT

Furniture, Appl. (Used) H-2

House full of furniture, sell all or any part. 417 South Sunset, Littlefield. 1-9H

FOR SALE: nice Okeefe and Merritt gas range. Call Mrs. Joe Young, 385-3714. TF-Y

FOR SALE: full financing on used G.E. washer. Excellent condition. Phone 385-5528 after 6:00 p.m. TF-M

Used office furniture, 3 desks and 6 chairs. All in good condition. Used household furniture. Phone 385-3822 or 385-5393. 1-12I

Misc. For Sale H-3

Wall heater special - while they last. Low, low price. Hutchins Building Supply. 100 Sunset. TF-H

FOR SALE - school store fixtures, only \$4.80. Lueck at 105 Main Street, Amherst, or write Box 325, Amherst. 1-13L

FOR SALE - 4 x 8 foot sheets of pre-finished mahogany paneling, only \$4.80. Hutchins Building Supply, 100 Sunset. TF-H

FOR SALE - Magnus electric cord organ in excellent condition. Will sell at low price. Phone 385-5496. 1-23S

THE proven carpet cleaner Blue Lustre is easy on the budget. Restores forgotten colors. Rent electric shampooer \$1. Nelson Hardware & Supply. 1-16N

PLENTY OF GOOD USED VACUUM CLEANERS - \$10.88 and up. Uprights and tanks. Singers - Hoovers - Electro-luxes. Kirby-looks good with all attachments. \$39.50. PAT'S RECORD CENTER. 1-20P

"Need party with good credit in Littlefield area to take over payments on late model Singer sewing machine in 5 drawer walnut cabinet. Will zig-zag, buttonholes, fancy stitches, etc. \$31.50 cash or \$4.95 a month. Write Credit Manager, 1114-19th Street, Lubbock, Texas. TF-L

THE FAMILY LAWYER

When Bankrupt Won't Help

Motorist A. held liable for accident, was ordered to pay more than his insurance coverage. He decided to file for bankruptcy. Although the court was reluctant to discharge him, the Motorist B. in a similar case, also tried bankruptcy. This case, that didn't help him going through bankruptcy for the accident still hangs as heavily as before.

The difference in these two cases illustrates an important point: the Bankruptcy Act does not cancel out debts. One debt it does not cancel is liability for "willful and malicious" injuries inflicted on others.

COURT ROOM

Motorist A had caused an accident by just driving a bit too fast. The court held this was not willful and malicious. But motorist B had been at high speed during a rain storm. The court held this was willful and malicious. The owner of a dog knew vicious let it run loose on a street, where it attacked a pedestrian.

In each case, after a judgment for damages, the offender went bankrupt in hopes of "getting under." But in each case after bankruptcy, he was liable for the willful and malicious harm he had done.

A keynote of the Bankruptcy is sympathy for the hapless. But, in the willful and malicious cases, the law's sympathy is ended by behavior that is foolish but wrongful.

Besides, the law often punishes not only the debtor but to the person who has been down, shot, slandered, or defamed.

A public service feature of the American Bar Association is the State Bar of Texas. Written by Bernard.

© 1966 American Bar Association

Autos, Trucks For Sale J-1

FOR SALE - 1959 El Camino with overdrive. Call 385-4892.

My personal car for sale. Pontiac Bonneville. Excellent condition. Fully loaded. Onstead at Onstead Furniture Company.

Autos, Trucks For Sale

FOR SALE - 1959 El Camino with overdrive. Call 385-4892.

My personal car for sale. Pontiac Bonneville. Excellent condition. Fully loaded. Onstead at Onstead Furniture Company.

Langley Rites Held At Olton

Funeral services for L.O. Langley, 77, of Olton, were held Monday in the Olton Baptist Church. The Rev. Lewis, pastor, officiated. Burial was in Olton Cemetery under direction of Parsons Funeral Home.

President of Olton for 10 years, Langley died about 7 a.m. Monday in Community Hospital after suffering an aortic aneurysm.

Survivors include his wife, Mrs. Earl, Lubbock; Ray, Lubbock, Calif.; two daughters, Mrs. O.B. Wiley and Mrs. Ruth Booker, both of Levelland; two step-sons, Charlie Anderson, Clovis, N.M., and Noble Anderson of Lubbock; one brother, C.W. Vernon; one sister, Mrs. F.E. Emmett, Vernon; 13 grandchildren and four great-grandchildren.

Funeral services for Mrs. Susie Steele, 29, an Olton resident for the past five years, will be at 2 p.m. Friday in the Main Street Church of Christ, Olton. J.D. Lancaster, minister, will officiate.

Rites Friday For Mrs. Jim Steele

Mrs. Steele died Tuesday at her residence northeast of Olton following a lengthy illness. She was born in Oklahoma City, Okla., and moved to Olton from Brown, Tex.

Survivors include her husband, Jim; two sons, Rusty and James N., and a daughter, Donetta Michelle, all of home; her parents, Mr. and Mrs. Don Harlan, Pittsburg, Ill.; and a brother, Max A. Wright, Concord, Calif. Pallbearers will be Gene Strell, Don C. Judd, Carroll Lee, Bob Moreman, Bob Huckabee and Jack O'Briant.

Hints On Buying Food Bargains

There are many good food bargains at your grocery store. Know what to look for. Buy Lady Clare Phillips, home demonstration. Fruits and vegetables are not as good looking as "choice" ones can be at bargain prices.

Smart shoppers will look for bargains with a greenish or russet skin and grapefruit with colored splotches. The inside tastes good, but the outside skin may not be perfect.

There are similar bargains at the apple counter. Usually, the redder the skin, the more positive an apple is. Yet, the color of the skin makes the difference in the taste of the apple.

Lettuces that are lopsided or mis-shaped and heads of lettuce that are loose sell for less. Their eating quality is just as good as better looking ones. Loose heads of lettuce actually are a money-saving. There are usually more green leaves, therefore, the head of lettuce will stretch farther.

Look Who's New

Birth to Mr. and Mrs. Donald Perry, Anton, a girl, March 1, weighing 5 pounds, 10 ounces, January 4, 1966 at 10 p.m.

Birth to Mr. and Mrs. Donald Perry, Littlefield, a boy, weighing 6 pounds, 10 ounces, January 5, 1966 at 10 p.m.

Birth to Mr. and Mrs. Antonio Quez, Sudan, a girl, weighing 6 pounds, 7 ounces, January 5, 1966 at 6:13 a.m.

Birth to Mr. and Mrs. Ignacio Quez, a girl, Melinda, weighing 6 pounds, 3 ounces, January 5, 1966 at 4:50 p.m.

Birth to Mr. and Mrs. Arnell Littlefield, a boy, weighing 5 pounds, 10 ounces, January 10, 1966 at 10 p.m.

Birth to Mr. and Mrs. Murillo, Sudan, twins, weighing 4 pounds, 8 ounces, January 11, 1966 at 5:15 a.m.

Birth to Mr. and Mrs. James Littlefield, a girl, weighing 5 pounds, 2 ounces, January 11, 1966 at 5:35 p.m.

FREE ESTIMATE BODY REPAIR ALL MAKES ONES MOTOR

RING IN FURR'S DEL MONTE OLD TIME BARGAIN DAYS



COFFEE

FOOD CLUB ALL GRINDS 1-LB CAN

69¢ 2-LB CAN

\$1.37

Delight CAT FOOD No. 1 Can 3/29¢ Alert DOG FOOD No. 1 Can 6/49¢



OLD TIME BARGAIN DAYS

GREEN BEANS 25¢ DEL MONTE WHOLE OR CUT NO 303 CAN

CATSUP PEAS EGGS

DEL MONTE 20 OZ BOTTLE

DEL MONTE NO 303 CAN

FARM PAC USDA GRADED A DOZ LARGE

25¢ 19¢ 49¢



SALAD DRESSING

ELNA QUART JAR

29¢

GENERAL MERCHANDISE

HAND LOTION LYSOL SPRAY

WOODBURY HAND & BODY FURR'S PRICE ROOM DISINFECTANT 7 OZ

39¢ 69¢

Cotton Squares COET 80'S 39¢

Helene Rubinstein CONTOUR LIFT \$3.50

Even Flo BABY BOTTLE COMBINATION 8 OZ OR 4 OZ 2/25¢

FRYERS

USDA GRADE A FRESH DRESSED LB

29¢

LIQUID CHIFFON

22 OZ SIZE 49¢ 32 OZ SIZE 69¢

FRYER PARTS

BREASTS lb 59¢ **DRUMSTICKS** lb 49¢ **THIGHS** lb 49¢ **BACKS & NECKS** lb 19¢ **WINGS** lb 23¢

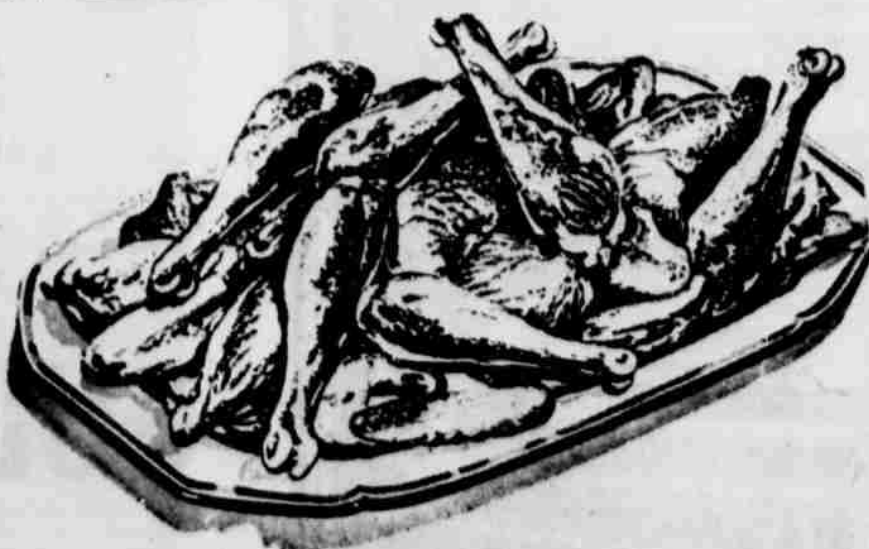

BISCUIT FARM PAC SWEETMILK OR BUTTERMILK 4 FOR 29¢

FRANKS FARM PAC 12 OZ 49¢

POT PIES

Morton Fresh Frozen, Chicken, Beef, Turkey, Spaghetti or Macaroni & Cheese, Pkg 6 FOR \$1

DEL MONTE CREAM STYLE GOLDEN CORN NO 303 CAN 2/39¢ DEL MONTE SPINACH NO 303 CAN 2/33¢ DEL MONTE CHUNK STYLE TUNA NO 1/2 CAN 29¢ JERGENS SOAP BATH BAR 10¢ SUNSHINE CHOCOLATE CHIP OR BUTTER, COOKIES 8 OZ PKG 29¢ SUNSHINE KRISPY CRACKERS 1-LB BOX 31¢ PARKAY 2¢ OFF LABEL, 1-LB PKG 29¢

Chef Boy-Ar-Dee Spaghetti & Meat Balls 15 1/2 oz 29¢ Chef Boy-Ar-Dee Beefaroni 15 1/2 oz 29¢ Chef Boy-Ar-Dee Cheese Ravioli 15 1/2 oz 35¢ Chef Boy-Ar-Dee Beef Ravioli 15 1/2 oz 35¢ Chef Boy-Ar-Dee Lasagna 15 1/2 oz 35¢

SUGAR

HOLLY BEET, IMPERIAL OR C&H 5-LB BAG

49¢

TOMATOES

DEL MONTE WHOLE, NO 303 CAN

29¢

PINEAPPLE

DEL MONTE SLICED, IN HEAVY SYRUP NO 2 CAN

39¢



Fruit Pies

MORTON FRESH FROZEN, APPLE, PEACH, CHERRY OR COCONUT

3 FOR 1

ENJOY THESE FRESH FROZEN FOODS

MORTON, FRESH FROZEN, DONUTS 7¢ OFF LABEL 10 OZ PKG 29¢

TOP FROST, GRAPEFRUIT JUICE FRESH FROZEN, 6 OZ CAN 15¢

TOP FROST, CAULIFLOWER FRESH FROZEN 10 OZ. PKG 23¢

DANISH PECAN TWIST FURR'S COUNTRY KITCHEN ASSORTED FRESH FROZEN FROZEN 10 OZ. CAKES 13 OZ. 59¢

TOMATOES

FANCY PINKS CELLO CARTON

2 FOR 29¢

FURR'S

BACON

FARM PAC

89¢

QUESTIONS & ANSWERS

Q -- I'm married and filing a separate return this year. Which tax table should I use?
 A -- Use tax table C shown in the instructions if you are married and filing a separate return. If you haven't already done so, check whether you and your spouse would save money on your taxes by filing a joint return.

Q -- My buddy told me that you don't have to figure how much tax you owe when you file on the 1040A. Is that right?
 A -- IRS will figure your tax when Form 1040A is filed if you wish and your income is less than \$5,000. When it does you will receive a bill if you owe tax or a refund if you have overpaid your tax through income tax withholding. If your income

is \$5,000 or more you must compute your own tax.

Q -- Do I have to pay tax on my Social Security pension?
 A -- No, Social Security benefits are not taxable income.

Q -- Do I have to file a return to obtain a refund? I earned less than \$600 last year but did have some tax withheld from my pay.
 A -- To obtain a refund you must file a return. The card Form 1040A may be the best, as well as the easiest, for you to use. Don't forget to send us your W-2 form with your return. The W-2 shows how much tax was withheld.

Q -- Would you explain the minimum standard deduction?
 A -- This deduction is \$200

plus \$100 for each exemption taken on the return, but not in excess of \$1,000. A married couple with two dependent children will be entitled to a deduction of \$600 under this provision. A married taxpayer filing separately may deduct \$100 plus \$100 for each exemption, limited to \$500.

Q -- My wife and I are considering filing separate returns. Can I itemize deductions while she takes the standard deduction?
 A -- No, Married couples filing separately must handle their deductions the same way. If one itemizes the other must too. In other words both must itemize or both take the standard deduction. Further, the same type of standard deduction must be claimed by each, if one takes the minimum standard deduction so must the other.

Q -- I've heard that one of the tax benefits for older people is to be able to sell your home at a profit and not be taxed. Is that right?
 A -- If certain conditions are met, you may elect to exclude the gain from the sale of your home. Generally speaking, these conditions are that your adjusted sales price was \$20,000 or less, you were 65 or older on the date of the sale, and you occupied the house as your principal residence for at least 5 of the 8 years before the sale. If you sold the house for over \$20,000 and the other conditions are met, then you may elect to have only a portion of your profits taxed. This tax break is available only once in a lifetime and only if you elect to use it. This is explained in the booklet, Tax Benefits for Older Americans, available at IRS offices.

Q -- Last year the amount I could deduct for child care expenses was raised to \$900. Is the amount the same this year?
 A -- Yes, up to \$900 may be deducted when there are two or more qualifying dependents for which this expense is necessary. Working wives whose husbands are capable of self-support must file jointly and must reduce their deduction by the amount their combined adjusted gross income exceeds \$6,000. A man may deduct these expenses only if he is divorced, widowed, or legally separated, or if his wife is incapacitated or institutionalized.

Q -- I inherited a small house and a little money from my uncle. Will I have to pay a federal income tax on this?
 A -- No, inheritances are not taxable for Federal income tax purposes. If your uncle's estate is over \$60,000, however, there could have been a Federal estate tax due on it. You might be liable for a part of that tax if it was not paid. Also, you should keep a record of the appraised value of the house when you received it. Then you will have a basis to figure your gain or loss when you sell or otherwise dispose of the property or for depreciation purposes if you should rent it.

Q -- When will the new tax forms be ready? I'm due a refund and want to get started on my return as soon as I can.
 A -- Tax forms will be available by the first of the year. For most taxpayers, a 1040 or 1040A tax package will be mailed to their homes. Copies of all necessary forms may be obtained at IRS offices as well as from many banks, post offices and other public places.

Q -- Every Christmas I do some volunteer work for children at the hospital. Is there any deduction for this?
 A -- The value of your time or services is not deductible. However, you may deduct any out of pocket expenses you pay in connection with your charitable work. The fair market value of merchandise contributions is of course deductible.

Q -- I'm going overseas to teach the first of the year. What do I do about my 1965 income tax return?
 A -- If you are a calendar year taxpayer, and are traveling or residing abroad on April 15, you are given an automatic extension until June 15 to file your returns and declarations of estimated tax. However, you must pay interest at the rate of 6% per annum on any tax which is unpaid during this two month period.

Before you leave to go overseas, be sure to pick up a copy of IRS Publication No. 54, "Tax Guide for U.S. Citizens Abroad". It is available at IRS offices at no charge.

The town of North East is in the extreme northwest corner of Pennsylvania.

Clumsy Texas Car Theft Ring Grows On Public's Gullibility

With simplicity and a lack of criminal sophistication, two Fort Worth men built the largest Texas-based car theft ring uncovered within a decade, G.C. Benson, Texas Division manager, National Automobile Theft Bureau, said recently.

His comments came as the 49th car in the ring operation was returned to its legal owner after intensive investigation by Dallas and Fort Worth police authorities and the NATEB.

Mr. Benson said the two men have now confessed, been charged and jailed while other ring members are still being sought. During its two year operation, he said, the ring handled stolen cars valued at more than \$100,000. He estimated, however, that only half that amount could be salvaged from the recovered cars.

"It's amazing how successfully this ring operated without the slightest hint of a car thief's usual professionalism," Mr. Benson said.

In an effort to avoid detection, most commercial thieves take great pains to alter serial numbers and to use forged or stolen papers before passing "hot" cars to unsuspecting buyers. "But this ring didn't bother with details and technicalities," Mr. Benson said. "They merely traded on the gullibility of the public."

The operation centered at a

Fort Worth used car lot. Cars were stolen from north Texas cities during the night and parked on the car lot for sale the next day.

For a few dollars down and a few dollars a week, an innocent buyer was told he could drive away in a nearly new car. The dealer, it was agreed, would retain the (non-existent) title until a full sale price was paid. Forty-nine times, buyers accepted this "bargain" without question.

Mr. Benson noted that when a car was paid for, the dealer once again avoided having to produce a certificate of title by trading a newer stolen car for his customer's old one. The fraud was continued and papers never changed hands.

In reviewing the ring's success, Mr. Benson warned that auto buyers are obligated to insist on changes of title to their name in order to comply with the law as well as for their own protection. The buyer should also carefully check vehicle identification numbers against numbers on the ownership papers.

"It is ironic that any buyer --- following simple precautions --- could have brought this giant ring's house of cards tumbling to the ground," Mr. Benson said.

The clue finally leading to the ring's collapse was furnished by the National Automobile Theft Bureau's nationwide stolen car identification and information system.

South Plains Registration

South Plains College Semester registration begins January 24 in the Library.

Sophomore students register at 9 a.m., Monday, January 24; Freshman students register at 9 a.m., Tuesday, January 25. All Evening students will register at 7 p.m., January 24, in the Library.

Classes will begin Wednesday, January 26. According to Academic Dean Nathan Tubb, students register during the week of January 24 through January 26, which time registration concluded.

Those desiring more information may call the college.

SO FRESH! DELICIOUS! WASTE-FREE!

Produce

WE HAUL OUR OWN PRODUCE --- IT'S FRESHER - CHEAPER!

Russet U.S. No. 1
POTATOES

8 LB. BAG **29¢**

RUBY RED
GRAPEFRUIT

20 LB BAG **1.19**

FRESH FLORIDA
CORN

3 EARS **29¢**

BROCCOLI

HEAD **29¢**

SPECIAL Farm Fresh EGGS

LARGE SIZE

3 DOZ **1.29**

TEXAS ORANGES

5 LB BAG **29¢**

MUSTARD COLLARDS

TURNIPS & TOPS

2 BIG BUNCHES **19¢**

CITY FRUIT MARKET
BILL AND BETTY SMITH

Completes Combat Training

Marine Private Billy D. Vorheis, son of Mr. and Mrs. Tom L. Vorheis of 608 E. 16th St., has completed individual combat training with the Second Infantry Training Regiment at the Marine Corps Base, Camp Pendleton, Calif.

The course included instruction under simulated combat conditions, small unit tactics in both conventional and guerrilla warfare, day and night combat, reconnaissance and combat patrolling, and the effective use of infantry weapons.

He is undergoing two weeks of basic specialist training in his military occupational field. These occupational fields include artillery, infantry, motor transport and supply. Marines assigned duties with infantry units will be taught infantry sub-specialties, such as the machine gun, grenade launcher, rifle or mortar.

Marines assigned to highly technical specialties have been sent to a military technical school for their specialist training.

The Leathernecks bound for the Pacific will receive additional training at the Staging Battalion at Camp Pendleton, Calif. This training will emphasize jungle warfare, patrolling and civic action, based on experience gained in Viet Nam.



WIN A Winchester MODEL 94 Carbine FROM LEVI'S

LEVI'S WINCHESTER WESTERN SHIRT—a great new model tailored for active sportsmen in a handsome all-over wild life pattern of red and black, studded with Winchester 30-30 cartridge-case snaps. Ask how you can win the coveted saddle-gun of the West—the Winchester 94!

Men's \$6.99 Boy's \$4.99



The only way we could make a Catalina look even better would be to show you its price tag.

Because stretching back for nearly 18 feet behind that dashing front end is everything that would make pricing a Catalina the next logical step: A 389-cu. in. V-8. Wide-Track wheels. Nylon carpets. A package of safety features including seat belts front and rear. And one of the roomiest trunks in the field. Come in, take on and price out a tiger at your Pontiac dealers—a good place to buy used cars, too.

Wide-Track Pontiac
SUMRALL PONTIAC CO.
 902-910 DELANO LITTLEFIELD, TEXAS

DOYLE ALFORD

Announces The Purchase OF WALTER SEWELL

GULF STATION

9TH - HALL

And Welcomes Your Continued Patronage

- Gulf Products
- Washing-Greasing
- Flats Repaired

COME IN AND GIVE US A TRIAL!