

# Lamb County Leader

16 PAGES

Serving Texas' Second Largest Agricultural Producing County 10c

VOLUME 30

LITTLEFIELD, LAMB COUNTY, TEXAS, THURSDAY, JANUARY 7, 1965

NUMBER 35

8020 ESTIMATED

## City's Growth Rate Continues

Littlefield's population continued to creep up in 1964, as the year ended with an estimated head count of 8,020.

The population estimate was gotten by using the number of water, gas, and electrical meters in the city, adding the three, then dividing by three and multiplying by 3.5, which the United States Chamber of Commerce estimates to be the size of the average American household.

The next official census will not be taken until 1970, with the figures being released in December of that year.

While the 8,020 figure is purely an estimate, most utility and city officials feel it is close to being the actual count, and coincides with the pattern of growth established in Littlefield. Since the official census in 1960, all utilities have shown a yearly increase.

While some of the growth has come from annexed areas, the bulk has been due to people leaving the farm, and moving into the city limits to build new homes.

This migration from the farm is following the national trend and the rural population of the country is becoming smaller each year. Without the aid of an official census it would be very difficult to estimate the population of Lamb County, which in 1960 was fixed at 21,896.

Broken down yearly, Littlefield has shown constant population gains since '60. In 1961 the city estimated its population at 7,527, in 1962 at 7,662, 7,757 in 1963, and 8,020 in 1964. The biggest jump in the city's population was recorded in the year just closed out, when an estimated 263 additional persons moved into the city.

The constant city growth is reflected in the record building permits, as well as the increased utilities and services.

Littlefield's building permits last year exceeded \$2 million dollars for the second consecutive year. In addition to the gross figure, the largest percentage of the total permits was issued for the construction of homes, with 86 new units, costing approximately \$1,347,057 being started. Other optimistic signs appeared in the year with the beginning of the new Security State Bank building, plus the construction and remodeling of numerous other commercial locations.

Projecting into the future, if the current growth continues for the next five years, the city could record a 1970 population of close to 10,000.

Most merchants, city leaders, and civic workers feel Littlefield could very well hit the 10,000 figure, as the working of the Industrial Committee of the Chamber of Commerce, the Downtown Park-and-Shop Committee continue to bear fruits.

In recent years the trend has been away from the highly congested city areas, and with the completion of the Highway 84 bypass, Littlefield would be in a fine position to pick up the overflow from the nearby city.

### Insurance Review Tops Council Agenda

From all indications, the first city council meeting of 1965 will be light, late Wednesday afternoon. City manager J.W. Harrison had only two items listed on the agenda.

The top item for discussion is the review of the city's insurance program.

Several weeks ago Mayor Bill Armistead appointed a committee of insurance men to look into the city's insurance coverage, and make a full report, with recommendations to the council. After compiling data the committee recommended the city investigate a common expiration date for the insurance now in force, and that the city extend its coverage for workers in several departments. The council will take action on the committee's report at Thursday's meeting.

The city will also open and let bids for the purchase of new water meters, authorization for their purchase was given in December. Harrison said there are only two items listed on this time, but felt like several more could be added prior to the meeting tonight.

Mr. Talburt is in Dallas with her husband, and also his sister, Mrs. Forrest Lattimer of Olton.

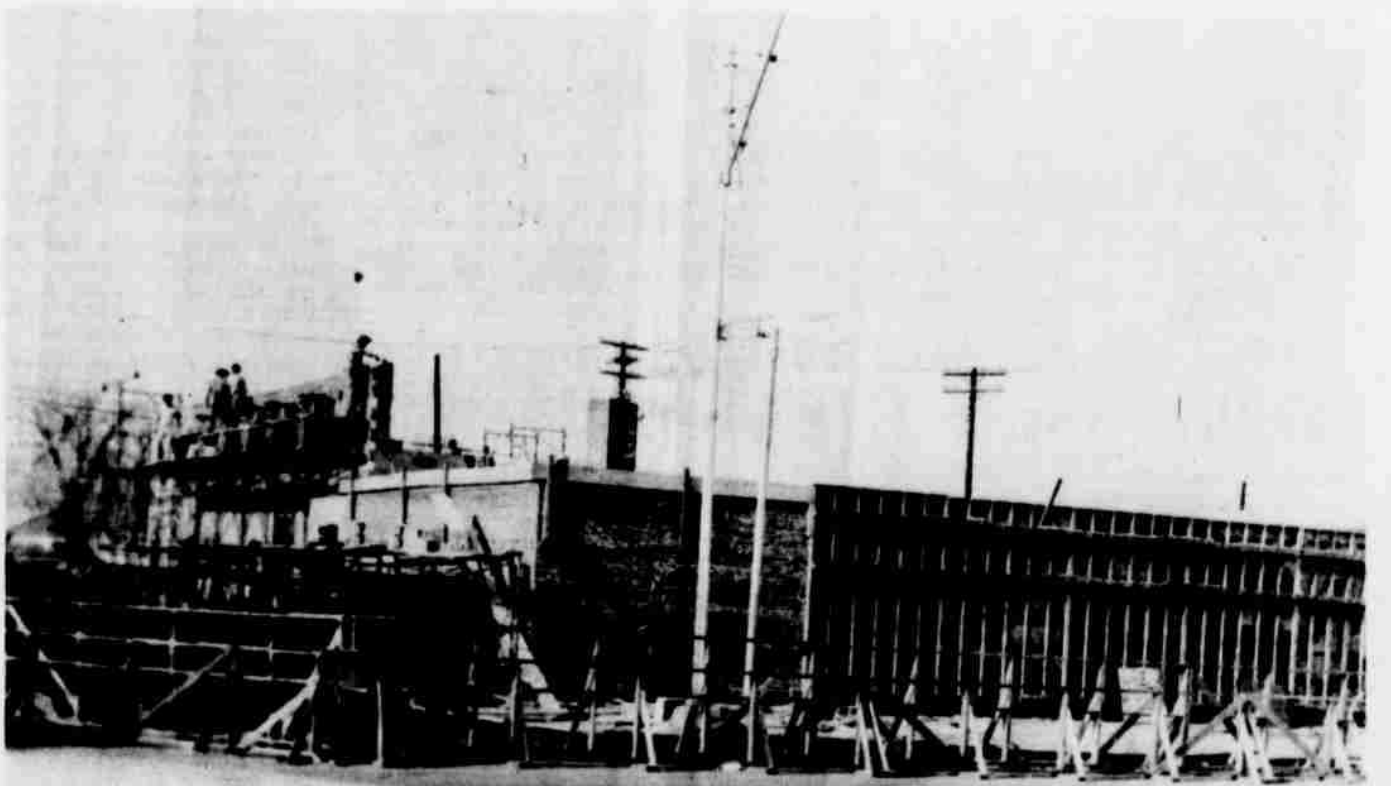

WORK PROGRESSES—Work on the new home of the Security State Bank picked up in tempo this week, as workers put to good use the fine outdoor working conditions. Brick was

being laid this week, and the finishing touches to the vault were being completed, if the weather holds, it shouldn't be long before the top will be going on. — Leader Staff Photo

## County Taxes Hit \$350,476.14

Lamb County tax collections this week hit \$35,476.14, as the county went into its final days of payment, before a penalty is assessed.

County tax assessor/collector, Herbert Dunn reported the collection is running about even with other years, as 79,075 percent of the tax rolls have been collected.

The county is the only political sub-division in the area that gives a discount on taxes if they are paid before the end of January. The county offers a 3 percent discount for taxes paid in October, 2 percent for payments made in November and 1 percent for December payments. All taxes paid in January are at the gross figure, and if payment is not made by January 31, a penalty will be assessed.

The biggest single day of tax collections came on October 28 when the tax office received a check for \$92,877.91 from the Southwestern Public Service Company, as payment for Plant X. The tax rate is 95-cents per \$100 valuation, and is based on an estimated assessed valuation of \$27,521,601, which is approximately 25 percent of the true market value of Lamb County property.

The county's budget this year (1964-65), calls for an estimated expenditure of \$78,972.40, a boost of \$2,600 over the 1963 budget.

The estimated bond indebtedness of the county on January 1, 1965 was \$617,000. During the year the county will make payments totaling \$46,212.50 in principal and interest payments to help retire the indebtedness.

As has been the case in the past several years, it is expected the county will end the year with a healthy surplus.

### Services Held For Hospital Administrator

AMHERST — Services for Norman Snyder, 63, administrator of South Plains Hospital-Clinic in Amherst, were held at 4 p.m. Wednesday in Longview. Burial was in the Longview Cemetery.

Mr. Snyder died in the Methodist Hospital in Lubbock early Monday morning. He was stricken while attending the Cotton Bowl game in Dallas Friday and spent the night in a Dallas hospital. He returned home Sunday evening and was admitted to Methodist Hospital Sunday night.

He moved to Amherst about eight years ago from Longview. He was a Mason.

Survivors include the wife and a son, Norman Snyder, Jr., both of Amherst.

Amherst residents attending the funeral were Dr. and Mrs. J.W. Charwell, Mrs. Elizabeth Rey, Mr. and Mrs. Eugene Priddy, Mr. and Mrs. Lloyd Pryor, Mr. and Mrs. Allan White, Mr. and Mrs. George Harmon.

## Lamb Records First 1965 Traffic Death

Lamb County, which last year had 10 traffic deaths, recorded its first traffic fatality of 1965, Saturday night, with the year not 48 hours old.

Killed in the two vehicle smashup was Mrs. Virginia Munos, 20-year-old expectant mother from Olton.

Highway patrolmen Weldon Parsons and Bill Angel reported Mrs. Munos was riding in the front seat of the 1964 Volkswagen on FM 168, about 7:45 Saturday night, when the small foreign car attempted to pass a 1961 Chevrolet truck, driven by Carl Mills of Olton.

Parsons said the Munos vehicle's right front fender struck the left front fender of the truck, throwing the small car into a spin, and throwing Mrs. Munos out of the car and onto the pavement. Mrs. Munos husband,

David driver of the car, and the driver of the truck, were uninjured.

Investigators said a doctor at the Olton Community Hospital reported the car had apparently overturned on Mrs. Munos, crushing her chest and rupturing her body, before coming to rest 60 feet away from the impact point.

Patrolman Parsons said investigation of the accident is still in progress, and no charges have been filed.

In 1964, Lamb County did not record its first traffic death until February 24, when Mrs. Louis Hammond was killed in a two car smash-up five miles west of Olton.

### Area Farm Meeting

Billy L. Lynch, local office manager of the Texas Employment Commission, stated today: "That all farmers and growers of the area are invited to a meeting this evening at 2:00 p.m. in the auditorium of the South Plains Cooperative R.E.A., located at 110 North Amarillo Highway, Lubbock, Texas.

Henry Leblanc, Chief of Farm Placement, of the Texas Employment Commission, and a representative of the regional B.E.S. office in Dallas will preside over the meeting. The purpose of the meeting is to explain the "Crash Recruitment" program necessitated by the expiration of Public Law 78 and which is now underway throughout the United States.

Lynch also stated that an explanation of the requirements and regulations involved prior to attempting to secure foreign workers under Public Law 414 would be given.

He urged all farmers and growers interested to attend and obtain the information "first-hand" and participate in the meeting.

### County Auto Registrations Drop

County Tax Assessor/Collector, Herbert Dunn, this week reported the auto registrations for 1964 fell off by 626, falling from 5,721 in 1963 to 5,095 in 1964.

One of the big reasons for the drop, Dunn feels, was the General Motors strike of the early fall. Dunn said this drop in registration is experienced each time a motor company goes on strike.

During the registration which began April 1, 1964 and ended until March 31, 1965, 73,884 tags have been sold as of January 1. During the same period last year the county had recorded 24,695 tag sales. During the entire 1963 tag sales period the county sold 25,584 tags.

Of the total \$683,723.94 brought in by the sale of tags, the county received \$175,000.00. The money received from the sale of tags goes into the county's road and bridge fund.

### Weather

Continued fair and warm in the afternoons, turning cooler by the weekend with little chance for rain.

IN AND AROUND LITTLEFIELD THIS WEEK

THURSDAY — Optimist Club, Crescent House, noon.

FRIDAY — Wildcats vs. Sweetwater, high school gym, 6:15 p.m.

FRIDAY — Merchants Basketball, Jr. High Gym, 7 p.m.

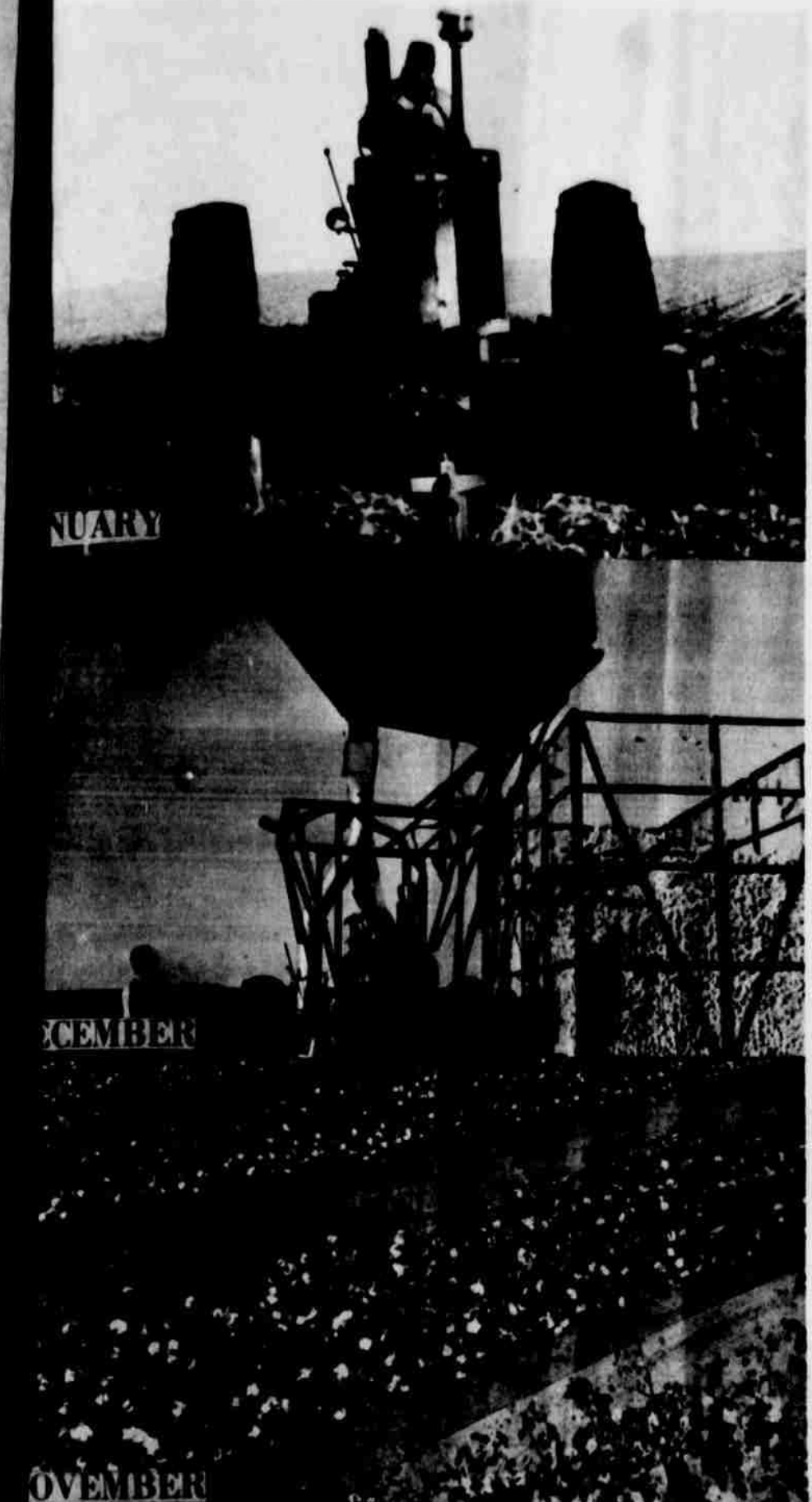

AND SO IT STARTS ALL OVER—Farmers week moved into the fields to start preparations for next year's crops. The endless cycle shown here is the year round story of the farmer who no sooner finishes one crop before starting the next. —Leader Staff Photo

## June in January In Lamb County

Lamb County residents woke up Sunday morning in a brand new world as spring-like weather invaded the county to bring on the most ideal conditions for working outdoors.

The balmy conditions were welcomed by the farmers of the county as they poured into the fields to break the fields and cut stalks in preparation for the planting that will take place after the expected rains.

The warm sunny days are receiving much attention among the residents, some have even reported that plants in their houses are trying to sprout and bloom four to five months early.

The shirt sleeve type weather has brought about the thoughts of outdoor clean-up and fixing up.

The long range weather forecast calls for more of the same type conditions until the week-end. The U.S. Weather office has predicted the county will receive more than the usual amount of moisture in January and the increased rain fall will carry over into February.

Meanwhile, residents continue to enjoy the balmy weather. The city is putting the favorable sunshine to good use as they give the recently leased Slurry-Seal machine a good workout on re-topping city streets.

The farmers, while taking advantage of the nice weather are still wanting moisture, saying it will be needed by planting time, if we are to have a good yield in the fall.

### Area Farmer Is Shot By Ricochet Bullet

Johnny Talburt, a farmer in the Hart Camp Community, was to undergo surgery Wednesday in Baylor Hospital, Dallas, for the removal of a 22 bullet, which lodged in a muscle of his heart in a freak accident at his home Sunday.

Mr. Talburt was watching television in the living room of his home while his son, Mike, age 12, was shooting at sparrows in the yard with a 22 rifle. A bullet, aimed at a sparrow, hit a butane tank, ricocheted, going through a wooden door and a chair, before entering Mr. Talburt's chest.

He was taken, first to Littlefield Hospital, then to Methodist Hospital in Lubbock, where he stayed until Monday morning when he was flown to Dallas.

Doctors were very optimistic about his condition, though open heart surgery might be required for the removal of the bullet.

Mr. Talburt is in Dallas with her husband, and also his sister, Mrs. Forrest Lattimer of Olton.

From Naps's Desk

Well we have once again proved to be wrong, referring to our copy of the county's cotton production in Sunday's News, we had, ASC agent Lamar Aten, estimated the crop to be 198,000 bales. Lamar quickly told us that was wrong, he said he, back in August, went out on a limb and estimated 177,000 bales, and said the only reason for the estimate at that time was, one else would make a "best estimate". So to you Lamar, I apologize, and chalk our statement up to wishful thinking.

The first of the year has come and gone, and with it the first 1965 city-wide Dollar Day. From all indications it was one of the most successful in recent months and had the look of another Christmas shopping season, with free parking and no parking places. The dollar day experience of limited parking, points up the dire need for the hastening of the all-important Park-and-Shop project. In talking with Dr. Bill Orr, we find the progress is very encouraging, and all systems are "go". Orr says the committee will have a general meeting before the end of January.

It is always with a great deal of pleasure, that we welcome new businesses into our community, and the establishment of the Securities Investments Corporation's office in the 400 block of Phelps is no exception. We are proud that our community has shown the type of progress that will draw new business into the area. The coming of this new office, in our opinion, another optimistic sign for Littlefield.

We are unable to figure out this West Texas weather, and seem to be suffering from spring fever in January, having been around the Lone Star State now for close to 30 years, nothing should surprise us, weather-wise. Carl Beckum, the smiling KZZN leg man, was telling us the other day, he stopped to help a visitor from Illinois, who had a flat tire out near the station.





**MAKE PLANS FOR NEW YEAR** — Officers of the Yellowhouse Home Demonstration Club, shown above, made plans for their year's activities during the club meeting held Tuesday afternoon in the home of Mrs. Marie Hamilton. Mrs. W. B. Jones, president, second from left, and Mrs. Fred Duffy, secretary, discuss plans while Mrs. Roy Hutsen, left, and Mrs. Sam Tindal look on. Mrs. Hutsen is the vice president and Mrs. Tindal is the council delegate. Mrs. Don Tindal, reporter, was not present.

## Mrs. Hamilton is Hostess to Yellowhouse HD Club Meeting

Plans for the year's programs and activities was the order of the day for the meeting of the Yellowhouse Home Demonstration Club Tuesday afternoon in the home of Mrs. Marie Hamilton. This was the first club meeting of the year.

Mrs. W. B. Jones, new club president, was in charge of the meeting. The following committees were appointed: Education, Mrs. Fred Duffy; Mrs. Hamilton and Mrs. J. B. Hair; Finance, Mrs. Sam Tindal and Mrs. H. A. Vick; 4-H, Mrs. Roy Hutsen and Mrs. Tom Ham; Yearbook, Mrs. Kenneth Haire and Mrs. J. B. Haire; reporters, Mrs. Don Tindal and Mrs. J. B. Haire.

The hostess served a refreshment plate of punch, nuts, potato chips, canapes and cake to:

Mmes. Duffy, Jones, Ham, Hutsen, Vick, Tindal, Kenneth Haire, Tonya and Brad and a guest, Mrs. John Vrubel.

The next meeting will be Jan-

uary, 21 in the home of Mrs. Fred Duffy for a program on parliamentary procedure given by Lady Clare Phillips, the home demonstration agent.

## Names for 1965-66 PTA Officers Submitted

The Executive Board of the Littlefield Junior-Senior High PTA met Wednesday at 4:15 p.m. to receive names submitted by the nominating committee of officers for the 1965-66 school term. Names submitted were the following: Mrs. Melvyn Dutton, president; Mrs. C. B. McWilliams, vice president; Mrs.

Bud Nace, secretary; and Mrs. Bob Kirk, secretary.

The regular January meeting of the PTA has been postponed until a later date. The next meeting will be February 1 at 7:30 p.m. when a program on "Our American Heritage" will be presented by Dr. C. L. Kay of Lubbock Christian College.

# News of Women

LOIS VRUBEL.....SOCIETY EDITOR

## Bob Wears Host Open House Sunday

Open house was held Sunday at the home of Mr. and Mrs. Bob Wear, 100 23rd Street, from 2 to 4 p.m. Mr. Wear is the minister of Crescent Park Church of Christ. The home was recently purchased by members of the congregation.

Welcoming the guests were Mr. and Mrs. Wear and other members of the house party. Guests were registered by Mrs. Bill Murphy and Mrs. Alvis Jones.

The serving table was laid with a lime green damask cloth and featured a centerpiece of green and white mums and white candles in a gold epergne. Mem-

bers of the house party alternated at the serving table, serving punch and green and white thumbprint cookies.

Approximately 100 guests attended.

The houseparty was composed of Mmes. John Richey, Allen Rhodes, Earl Partain, Donald Ford, Bill Murphy, Virgil Zoth, Bill Richards, Carl Cook, Troy Moss, Forrest Martin, T. L. Dunlap, Fred Cook, Larry Parker, J. R. Fain, Bob Manley, Herbert Pierce, Earl Dew, Hill Rogers, Jerry Roberts, Hollis Townsend, Alvis Jones, Junior Breedlove and R. B. Murphy.

## Mrs. Horn Hosts Circle Meeting

The Doris Bryant Circle of the Parkview Baptist WMU met Monday afternoon for a regular circle meeting in the home of Mrs. N. C. Horn. Mrs. Donnie Howell, circle chairman, was in charge of the business meeting.

Mrs. Carl Leavelle read the prayer calendar and Mrs. Horn led in prayer. The program, "Identifying the Issues", was presented by Mrs. Monte Dale Smalley.

Attending were Mmes. Howell, Leavelle, Smalley, Horn, Mrs. Jim Mac Feltz, Mrs. R. H. Austin, and Mrs. Johnny Tisdale.

Following the meeting, Mrs. Tisdale and two-week old son were presented a number of gifts by those attending and an infant seat by the circle.

The hostess served refreshments of fruit cake and punch.

## Miss Heflin To Marry Johnny Mack Conder

The engagement and approaching marriage of Miss Linda Kay Heflin and Johnny Mack Conder has been announced by the bride-elect's parents, Mr. and Mrs. J. B. Heflin.

Parents of the prospective bridegroom are Mr. and Mrs. Gene Conder of Olton.

The couple will pledge vows January 15 at the Parkview Baptist Church in Plainview.

College for two years. He is a radio announcer in Post.

## CITY BIT

Mr. and Mrs. J. D. Fox and Jackie have returned home after a two weeks visit with their daughter and husband, Mr. and Mrs. Dugan Crawford in Charleston, S. C. They also visited in Fort Worth and Commerce on their return home.

Tin presently sells for more than \$3,000 a ton and industrial demand for the metal is increasing.

**For COLDS take 666**

## Holiday Coffee Held in Dewey Hulse Home Thursday

The Dewey Hulse home, 111 23rd Street, was the setting of a holiday coffee Thursday morning. Calling hours were from 9:30 to 11:30 a.m.

The serving table was laid with a maderia cloth and featured a pink and white Christmas arrangement in a china container and a silver coffee and tea service. Sandwiches, coffee, cookies and nuts were served.

Christmas decorations were used throughout the house.

Piano selections were furnished by Brenda Perkins and Karlyn Bowman during the coffee,

who also alternated at the serving table.

Members of the home were Mmes. Hulse, Acosta, Viggio Peterson, O'Connell, V. S. Cassell, Ila Sewell, Luce, Ben Lyman, and Lichte.

Approximately 70 persons attended.

**Watts For Apollo**

The in-flight power which supply up to 2,000 of electricity for the spacecraft are made up of individual fuel cells, two electrodes of pure powder.

## Calendar of Events

**THURSDAY**  
Ladies Bible Class at Crescent Park Church  
Oklahoma Avenue Home Demonstration meets in home of Mrs. E. T. Miller  
Spade PTA meets in auditorium  
Women of Woodcraft  
Jaycee-ettes meet in home of Mrs. Elbert Sunday School teachers and officers of the Lutheran Church  
Circle Eight Square Dance meets in Court Center

**FRIDAY**  
Sunnydale Home Demonstration Club in home of Mrs. Ernest Brooks  
Lamb County Chapter of American Red Cross meets in chapter room at court house.

9:30 a.m.  
2:00 p.m.  
7:30 p.m.  
7:30 p.m.  
7:30 p.m.  
8:00 p.m.  
2:00 p.m.  
4:00 p.m.

## OPENING SOON!

### PLAY SKOOL

ALL DAY - HALF DAY  
SUPERVISED CARE FOR CHILDREN  
AGES 3 THRU 5

FOR ADDITIONAL INFORMATION CALL

Hallie Fox 385-5746



## Barbie's pigtails to ponytails

### EXERCISE, POSTURE ARE IMPORTANT

Exercise keeps you alert and adds to your beauty.

Swimming is one of the best forms of exercise. It builds up your chest, trims your waistline, and slims your legs.

Run all you can. Running stretches your muscles and adds to your physical fitness, as do skating, cycling, tennis, softball, and other sports.

Your gym teacher has taught you the exercises that help build good figures. Exercise daily - even at home.

And don't forget good posture. You wear your clothes better, look better, and even feel better when you stand tall and walk tall.

Walking correctly is a necessity for the well-groomed young lady. Point your toes straight ahead, and as you take a step, put your heels down first. The weight of your body rolls forward from heel to toe as the other foot takes its step. Let your arms move naturally with the rest of your body. Don't swing your hips.

And when you sit, sit tall. Even when sitting, the poised young lady keeps her chest up, tummy in, and knees together.

All poised young ladies do these things.

(Copyright 1964 by Mattel, Inc.)



**GE SPACEMAKER REFRIGERATOR-FREEZERS**  
Nearly twice the room inside as old C. E. B. 2 cu. ft. model (1948-52) — yet requires no more floor space!

MODEL TCF-CA - 16 CU. FT. NET VOLUME—NO DEFROSTING EVER. NOT EVEN IN THE GIANT ZERO-DEGREE FREEZER—ROLL-OUT FREEZER WITH ICE SELECTOR BUTTON PUTS ICE AT YOUR FINGERTIPS—SELF-FILLING ICE TRAY REFILLS ITSELF. ....AUTO-MATICALLY—3 SOLID ADJUSTABLE SWING-OUT SHELVES—CONVERTIBLE MEAT PAN KEEPS MEAT FRESH UP TO 7 DAYS; FLIP LEVER TO STORE VEGETABLES—TEMPERATURE CONTROLS FOR EACH SECTION HUGE PORCELAIN ENAMEL VEGETABLE BIN—BUTTER CONDITIONER, TEMPERATURE CONTROL—COPPERTONE, COLORS, WHITE

**NO MONEY DOWN!  
AS LITTLE AS**

**4.35 PER WEEK**

**Bill Smith Electric**

"WE SERVICE WHAT WE SELL"

913 WEST SIDE

PHONE 385-4922

# Plymouth Valiant: \$2004\*



Valiant 100 2-dr. sedan

**The full price is low.  
The down payment is low.  
The monthly payment is low.  
The day-to-day costs, like gas and oil, are low.**

**See. Valiant really is the compact that hasn't forgotten why you buy a compact. Have you?**

**Valiant's also the lowest-priced car made in America with this 5-year/50,000-mile engine and drive train warranty:**

Chrysler Corporation confidently warrants all of the following vital parts of its 1965 cars for 5 years or 50,000 miles, whichever comes first, during which time any such parts that prove defective in material and workmanship will be replaced or repaired at a Chrysler Motors Corporation Authorized Dealer's place of business without charge for such parts or labor: engine block, head and internal parts, intake manifold, water pump, transmission case and internal parts (excepting manual clutch), torque converter, drive shaft, universal joints, rear axle and differential and rear wheel bearings. Required maintenance. The following maintenance services are required under the warranty—change engine oil every 3 months or 4,000 miles, whichever comes first; replace oil filter every second oil change; clean carburetor air filter every 6 months and replace it every 2 years; and every 6 months furnish evidence of this required service to a Chrysler Motors Corporation Authorized Dealer and request him to certify receipt of such evidence and your car's mileage. Simple enough for such important protection.

\*Price based on Manufacturer's Suggested Retail Price for lowest-priced Valiant 100 2-dr. sedan, exclusive of destination charges, state and local taxes, if any, whitewalls, wheel covers, and other optional equipment.

THE ROARING 65  
FURY  
BELVEDERE  
VALIANT  
BARRACUDA  
Plymouth

**GARLAND MOTOR CO. CHRYSLER PLYMOUTH D**  
710 EAST 3RD  
LITTLEFIELD, TEXAS

**"A BOSSING BEGINNING MUSICAL"** — Limited Press  
**"TY BANKS WITH MY FIANCÉE"** — Daily Shows

JULES JOAN  
MUNSHIN - EASTMAN

**OLIVER!**

**Search for "CONSIDER YOURSELF" "AS LONG AS HE NEEDS ME"**

on stage!  
LUBBOCK  
AUDITORIUM  
Tues. & Wed. 8 P.M.  
Jan. 12 & 13  
a civic lubbock, inc presentation



## Church Youth Attend Winter Retreat At Glorieta, N.M.

"Worship Christ the King" was the theme for the fifth annual Glorieta Winter Youth Retreat held at Littlefield Lodge, Glorieta, N.M., for the young people of the First Baptist Church December 28-January 1.

A group of 50 left Monday for Glorieta by bus and cars. The ground was covered with snow when they arrived at 2 p.m. Tobogganing was the order of the day.

The program, planned and compiled by Mrs. Ralph Nelson, carried out the general theme with a special sub-theme at each service, "Christ...King of My Thoughts" was Monday's theme. Program personnel included Miss Linda Williams, who led a Call to Prayer period; Miss Nelda Walker, who brought the Call to Worship; Randy Huson, student feature; Miss Charlene Walthall, who led the devotionals; Buddy Duggan, chorister; Ann Farmer, organist; Carol Tubbs and Martha Naylor, duet; Diana Walker, Glenda Cunningham, and Cheryl Reast, who assisted with the Call to Prayer; Doug Yarbrough, scripture reader; Bill Jones was the retreat pastor.

Other themes for the week were "Christ...King of My Talents", Tuesday morning; "Christ...King of My Quiet Time", Tuesday evening; and

"Christ...King of My Desires" Wednesday evening.

Mrs. John Abbott of Espanola, N.M., was the featured speaker Tuesday morning. She challenged the young people to a dedicated life and told of her missionary work. Mrs. Abbott is a missionary to the Spanish speaking people.

The group toured Santa Fe, New Mexico's capital city, Wednesday, visiting San Miguel Mission, the oldest church in the United States; the oldest house in the nation; the Convent of the Sisters of Loretta, where they viewed the famous Miraculous Staircase; the Palace of the Governors; and the Museum of Fine Arts. That afternoon they visited the "Sanctuario" Cathedral in Santa Cruz, and the world renowned Ortega Weaving Shop, known for its beautiful Chimayo blankets. They had dinner in the home of Mrs. John Abbott and presented the afternoon services at Templo Bautista, where Mr. Abbott is pastor. Following the services they were guests in the home of Miss Precilla Herrera, a student at Wayland Baptist College.

Thursday was spent at Santa Fe Ski Basin. That evening the group had dinner at La Cocina in Santa Fe. They returned home on Friday.

Those attending the Youth

Retreat were Misses Charlene Walthall, Pat Steed, Linda Williams, Diana Walker, Paula Davis, Linda McCormick, Pearl Durham, Ann Farmer, Stella Bussey, Carol Tubbs, Martha Naylor, Glenda Cunningham, Frances Hampton, Sue Roland, Nelda Walker, Kin Harp, Brenda Cunningham, Jeannie Gibson, Sandy Penn, Cheryl Reast, Kathy Hill, Diane Starns, Martha Steed, Gail Williams, and Cathy Nelson; Buddy Duggan, Doyle Dean, Doug Yarbrough, Randy Huson, Dale Thompson, Mike Perkins, Larry Carter, Fred Koonz, Kevin Huson, Bill Bennett, Terry Ross, Bill Nelson, T.J. Herring, Billy Wright, Mike Stafford, Tommy Henson, and Lon Allen Williams; Bill Jones, Mrs. Ralph Nelson, Butch Gerber, Rev. Robert D. Longshore, and Mr. and Mrs. Aaron Williams. Attending a portion of the retreat and returning home with the group were Misses Herrera and Miss Sofia Aguillo of Ojito, New Mexico, also a student at Wayland Baptist College.

As a conclusion to the week's activities, the final climactic program was presented at the First Baptist Church during the Sunday evening worship services. The theme for the evening was "Christ...King of My Heart." Closing the service, Miss Diana Walker and Bill Nelson sang "How Great Thou Art," which is the traditional theme song for the retreats.

### CITY BITS

Mr. and Mrs. Joe Wilson and family of Truth and Consequences, N.M., were Littlefield visitors Sunday and attended church services at the First Baptist Church. The Wilsons are former residents of Littlefield.

Jim Joyner, accompanied by R.A. Leonard of Spade, left Wednesday morning for Dallas where they will attend the Grand National Pigeon Show the rest of this week. Mr. Joyner is a director of the show as well as secretary-treasurer of the American Komorner Tumbler Club. Others from Littlefield who plan to attend the show are Mrs. Joyner, Jacque and John, Jerry Williams and William English. Also Cecil Hill and Danny Kelly of Abernathy.

Spending the weekend with their grandparents, Mr. and Mrs. Glen Blackmon were Katie, Andy and Kelly Blackmon of Shallowater.

The best speaker is even better when he is brief.

### SPADE NEWS by Sandra Moorhead

## David Whitfield Injured In Accident At Carlsbad

David Whitfield, a high school sophomore, son of Mr. and Mrs. Alvin Whitfield, sustained a crushed leg Thursday in a motor scooter accident in Carlsbad, N.M. The Whitfield family were visiting Mr. and Mrs. Raymond Whitfield of Carlsbad. David is expected to remain in Memorial Hospital, Carlsbad for two weeks, before being transferred to a Littlefield Hospital, where he will probably be hospitalized several weeks.

Leon Leonard and R.A. Leonard attended the funeral of the latter's brother-in-law, S.H. Lewis of Cordell, Okla. Tuesday. Mr. Lewis died Saturday night.

Mr. and Mrs. Melvin Tischler and family returned Monday from a holiday visit in California with relatives.

Randy Sorensen, six-year-old son of Mr. and Mrs. Kenneth Sorensen, accidentally received serious electrical burns on his mouth last Wednesday.

The burn will require skin grafting and plastic surgery. Mr. and Mrs. Jimmy Long and Horace Clay of Wellington on visited with Mr. Clay's brother, Bill Clay of Quail, who has been seriously ill for some time.

Mr. and Mrs. Terrill Moorhead and Lynn visited with Mr. and Mrs. A.F. Sladek Monday night.

Spending Sunday with Mr. and Mrs. John Vrabel, Larry and Karyn was Mrs. Ellen Will of Littlefield.

Mr. and Mrs. C.C. Byars and Steve visited their daughter and family, Mr. and Mrs. Wymond Dunn and daughters of Abilene during the holidays.

Visiting with Mr. and Mrs. Terrill Moorhead and Lynn Friday night were Mr. and Mrs. Donnie Turner, John and Tressa of Cotton Center, Kathryn Moorhead also visited Friday afternoon.

Mr. and Mrs. Jimmy Long and Jason spent the weekend with her parents, Mr. and Mrs. Horace Clay of Wellington. Also visiting were Mrs. Jamesie Colson, Mareta and Bill.

Mr. and Mrs. Joe Don Mote

Compacting Components The electronic systems of rockets are packaged in compact plastic blocks, each little more than two inches square and containing some 140 components welded together by pure nickel wires.

and Tonya moved to Hart last Friday.

Steve Byars spent Sunday afternoon with Larry Vrabel. Visiting in the home of Mr. and Mrs. A.F. Sladek Sunday were Mr. and Mrs. Herschel Chisholm of Littlefield and Mr. and Mrs. H.D. Crawford of Lubbock.

Mr. and Mrs. Kenneth Sorensen and Mr. and Mrs. James Ball returned Friday after spending several days fishing at Port Aransas.

Tommy Cantrell, who is stationed at Fort Sill, Okla., spent the holidays with his parents, Mr. and Mrs. Bill Howard and other relatives.

Lynn Moorhead spent Saturday night and Sunday with his grandparents, Mr. and Mrs. Floyd Moorhead, Joe and Kathryn.

Mrs. W.F. Cook has been a patient in the Medical Arts Hospital for several days.

Mr. and Mrs. A.F. Sladek attended the funeral of Mrs. Vinie Schiller, a long time resident of Anton, Monday afternoon in Friona.

Francis Crump has been home from Wayland College since the holidays visiting with her parents. Francis stayed until Sunday afternoon.

Mr. and Mrs. Harvey Jones and family have returned home from California where they vis-

ited Mrs. Jones' sister and family, Mr. and Mrs. Eli Charboneau and family.

Mr. and Mrs. Terrill Moorhead and Mr. and Mrs. Melvin Cox visited Mr. and Mrs. David Davis and Gail of Shallowater Saturday night.

It's Fun on the Run!

WALT DISNEY

**EMIL AND THE DETECTIVES**

WALTER SIEZAK  
BRYAN RUSSELL  
ROGER MOBLEY  
CINDY CASSELL

TECHNICOLOR

THURS-FRI-SAT  
**PALACE**



Idea in cakes and so delicious it doesn't need frosting! what you will say about this fabulous new cake made only 4 ingredients: a cake mix, an instant pudding, eggs, butter. It's so easy to make... and there are so many combinations — as many as there are flavors of instant cake mix flavors. Serve this version with tall glasses of coffee, the regular or instant decaffeinated. You'll find it great together.

"Tell Your Neighbor" Banana Fudge Cake  
package Swans Down fudge coconut cake mix\*  
package (3 3/4 oz.) banana cream instant pudding  
cup plus 2 tablespoons water\*  
eggs, unbeaten  
Confectioners' sugar

1 cup plus 2 tablespoons water when using fudge cocoa mix and chocolate chip cake mix. For the other cake use only 1 cup water.

Combine ingredients in large mixing bowl. Blend at low speed just to moisten. Then beat 8 minutes at medium speed in wooden spoon.

10-inch tube pan on bottom with brown paper; do not grease. Pour batter into pan. Bake at 350° for 50 to 60 minutes, or until cake tester comes out clean. Cool right side up 15 minutes; then remove from pan. Cool thoroughly on wire rack. Sprinkle with confectioners' sugar, sprinkling through a paper doily if you like a design.

### CITY BITS

Cleta Andrews visited her sister, Mrs. Kenneth Pitt during the holidays. Mrs. Andrews lives in Wichita, Kan.

Lamb County Leader published every Thursday by the Littlefield Publishing Co., 506 Phelps Ave., Littlefield, Texas. Entered as second class matter at the office, Littlefield, Texas, under the Acts of March 3, 1879.

Littlefield Publishing Company... Publishers... General Mgr. McShan... Adv. Manager... Subscription rates: One year Lamb County and adjoining counties, \$5.10; elsewhere in Texas, \$7.10.

Guests in the home of Mr. and Mrs. Ice Cummings have been their son and family, Mr. and Mrs. Ted Cummings and children of Huntington, Long Island, New York. They also visited Mr. Cummings' brother and family, Mr. and Mrs. Winston Cummings and family of Amherst.

Grandchildren of Mr. and Mrs. D.T. Johnson, Donna Ray and Tommie Sue Chesser of Levelland, spent the weekend with them.

Guests in the home of Mr. and Mrs. C.R. Smiley and family New Year's Day were Mr. Smiley's sister and family, Mr. and Mrs. Harvey Miller and sons, Larry and Boyd of Tulsa.

## Mrs. Bearfield Named Bridal Shower Honoree

OLTON—The home of Mrs. Alvin Hysinger in Olton was the scene of a bridal shower Saturday morning honoring Mrs. Bobby Errol Bearfield, nee Patsy Dale Wozencraft, of Miles.

Mrs. Hysinger received guests and presented them to the honoree and her mother, Mrs. Ivin L. Wozencraft.

Mrs. Jack Coleman registered the guests who called from 9 till 11 a.m. The bride's chosen colors of blue and white were carried out in decorative arrangements in the entertaining rooms.

The serving table was laid with a white cutwork linen cloth centered with a lovely arrangement of blue flowers with greenery.

Mrs. James Martin and Miss Sandee Coleman served hot apple tea, coffee and white iced cake squares decorated in blue.

Hostesses gift to the honoree was an irroquois china set, service for eight. Hostesses assist-

ing Mrs. Hysinger were Meses. M.G. Fisher, John E. Lewis, Marshall Campbell, Frank Adams, John Campbell, B.C. Cooner, C.E. Bley, Barton Prestridge, Roy Hooper, George E. Brown, Wallace Heakler, W.E. Miller, Joe Miller, George Bohner, Eldon Franks, and Merrill Brigrance.

Crown of Steel A nickel stainless steel replica of Princess Margaret's diamond-studded crown, 14 feet wide and weighing 2,500 pounds, is on display on the roof of a hotel in Bermuda. Hand made in Canada of the gleaming steel, at a cost of more than \$20,000, the crown took eight men one month to build.

The key of happiness in life lies in unselfishness.

A large granite building encloses the log cabin at Hodgenville, Kentucky, in which Abraham Lincoln was born.

STORE HOURS  
MON. THRU FRI. 9-5 SAT. 9-7

## All these best selling Adonna foundations and more... reduced



SAVE 1.25  
Cotton-Dacron® polyester-nylon bra, cotton lined nylon lace cups, non-slip side panels. 32 to 36 A, 32 to 40 B, C.  
NOW 2 for 375

SAVE \$2  
Extra long-leg girdle of Lycra® spandex. Front, back, and hip panels. 3" thigh cuff. S, M, L, XL.  
NOW 595



SAVE 1.50  
"Cris-Cross" stretch bra, nylon taffeta cups. Easy to launder. 32-36A, 32-42B, C, 32-44D.  
NOW 2 for 450



SAVE \$1  
Long-line cotton bra with 2" waistband, light boning. Elasticized back. 34 to 42B, C, 34 to 44D.  
NOW 295

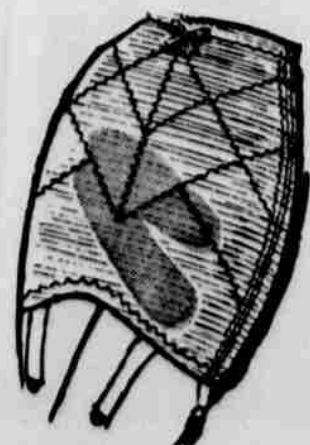

SAVE \$1  
Waistline girdle in 15" lengths. Inner Helanca® nylon bands for extra control. S, M, L, XL.  
NOW 495



SAVE \$1  
Long-leg panty girdle powered with nylon. Stretch back, tummy panels, garters. S, M, L, XL.  
NOW 395

The world's leading acoustical experts made the test.  
The U. S. Auto Club certified the results:  
at 20 mph... at 40 mph... at 60 mph...

## The 1965 Ford rides quieter than a Rolls-Royce!

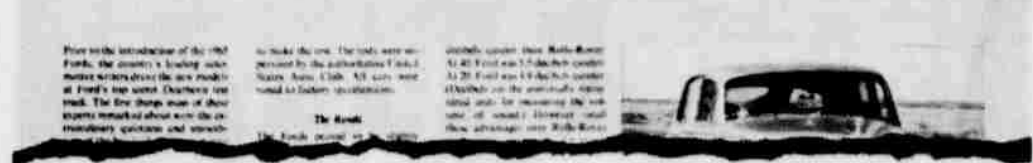

## ...and now let's talk about some other Ford surprises...

Test-drive a Ford—and you're in for some surprises. Leading acoustical consultants conducted tests in which 1965 Fords (Galaxie 500 Sedan, XL and LTD Hardtops) with 289-cu. in. V-8 engines rode quieter than a Rolls-Royce. These tests were certified by the U. S. Auto Club.

When you feel a 1965 Ford in action—with the strongest Ford body ever... a revolutionary new frame that "tunes out" vibration... new ultra-soft coil spring suspension—you're bound to be impressed. But the ride is only one of Ford's surprises...

■ New swept-back instrument panel adds five inches extra knee room. ■ Transmission tunnel is lower for extra foot room. ■ Trunk has more space than ever—holds four 2-suiters standing upright. ■ Handy new "reversible" ignition key—works either side up.

■ Hot, but hushed, 289-cu. in. V-8 is standard equipment in XL and LTD models. ■ Smooth, thrifty all-new Bix Six in other models—the most powerful standard Six offered by any car in Ford's class. ■ V-8 options to 425 hp.

■ All Ford automatic transmissions have three speeds, not two as in some competing cars. Result: you pass faster, shift smoother, save on gas. ■ Fully synchronized manual transmissions—you can even shift down to first without clashing gears. ■ New Ford LTD 4-door hardtops have 10 courtesy lights, 5 ash trays. Upholstery treated to keep its beauty with Scotchgard® stain repellent. ■ Luxuries you'd expect only in the highest priced cars.

Surprised? You will be... when you visit your Ford Dealer, and test-drive the Quiet One. Do it soon!

PRODUCTS OF Ford MOTOR COMPANY

Test drive Total Performance '65...best year yet to go

525 PHELPS AVE.

MITCHELL - FORD, INC.

LITTLEFIELD, TEXAS

**FORD**  
MUSTANG FALCON FAIRLANE FORD THUNDERBOLT



# J.E. Wades Have New Year's Day Guests

New Years Day guests of the J.E. Wades were Mr. and Mrs. Cecil Price and Mrs. Wade's sister and brother-in-law, Mr. and Mrs. Lee Holtkamp of Littlefield; friends from Osage, Iowa, Mr. and Mrs. Jim Budd and boys, Erick and Steven,

Mr. and Mrs. R.H. (Buck) Bryant who have operated the Hi-Way Cafe here for the past 7 years have closed the cafe because of health reasons.

Recent visitors in the J.E. Wade home were Rev. and Mrs. Roy Grote and daughters of Show Low, Ariz. Their youngest daughter, Dorinda, was a house guest of Linda Wade, Rev. Grote is a former pastor of St. Martin Lutheran Church in Littlefield. Mrs. Wade's sister, Mrs. Henry Druessdow, Jr. and children, Pam and Gary of Haskell were Christmas guests of the Wades.

Mr. and Mrs. Hershel Burrus, Raymond and Jo Beth of

Stillwater, Okla. were recent guests of Mr. and Mrs. R.E. Edwards, Mr. and Mrs. Tom Burrus and Mrs. M.D. Burrus at Levelland. They spent one day at Andrews with Mrs. Sam Smith, the sister of the late M.D. Burrus.

Born Dec. 29 in the Littlefield Hospital, a daughter, Angela Deon, to Mr. and Mrs. Donny Polk. The infant weighed 7 lbs, 8 ozs.

Mr. and Mrs. V.H. Matthews are home from a holiday trip with Mr. and Mrs. Aubrey Kirby, Cheryl and Mike of Levelland to Springfield, Colo.

Mr. and Mrs. Billy Williams and sons will move soon to the Bruce Wren farm north of Whitharral recently vacated by Mr. and Mrs. Glendale Simmons who have moved to the Kaufman Addition in Levelland.

Mr. and Mrs. Clifford Williams and children have moved into the house recently vacated by the Donny Polks when they moved to the Robinson farm

house north of Opyke.

Mervyn Pelfrey has been a patient in the South Plains Hospital, Levelland for the past week.

Rev. and Mrs. Wayne R. Williams, Lynnla, Cloyce, Rachel and Rebecca of Bloomfield, N.M., spent the holiday season here and with relatives at Roundup and Shallowater.

Mr. and Mrs. Duane Duncan and Kevin are home from a holiday visit with the latter's parents, Mr. and Mrs. Morton in Cortez, Colo.

Mr. and Mrs. Robert Bebout, Sharon, Karen and Darlene who have resided east of Whitharral for several years, have moved to Oklahoma to make their home.

Barney Herring of Tipton, Okla. is spending several days with Mr. and Mrs. Henry Jones. Recent guests included Mr. and Mrs. Bill Hennessey and Mrs. Ed Jones, also of Tipton who were enroute home after visiting at Eunice, N.M.

Mrs. Martin Moore who has been visiting her son, Mr. and Mrs. Raymond Moore and children in Albuquerque, N.M. has gone to Elmore City, Okla. to be with her sister, Mrs. Dewey Harrington, who will undergo surgery at once.

Mrs. Aubrey Ray and small son are home from several days stay in the Littlefield Hospital.

Joe Ben Crank of Dallas and Norman Hodges of Wichita Falls were here Saturday to bring Mrs. Elva T. Crank, who had spent the past week in Dallas, Prosper and Wichita Falls.

Miss Jeanne Darden, third grade teacher returned Sunday from a week's visit in Dallas.

Mr. and Mrs. Barry Lee Heard and Barry Don left Monday for Denton where Heard will enter North Texas University at mid-term.

Bennie Womack and C.E. Theford have returned to Brownwood and Alpine respectively, where they attend school after spending the holidays with their parents.

Mrs. W.H. Kilgore and Mrs. J.D. Waters returned Monday from McGregor and Dallas where they spent the holidays with relatives.

Mrs. J.L. Dalrymple and Mrs. John Waters were recent visitors with an aunt, Mrs. Minnie Shawver, at Amarillo.

Mr. and Mrs. A.P. Grant are adding a utility room to the north side of their home. They reside in the south part of town.

Mr. and Mrs. Jimmy Hisaw were hosts at their home east of town Thursday evening for a New Year's Eve party. Games were played and refreshments served to Mr. and Mrs. Harold Roberson, Mr. and Mrs. Trace Hicks and Rev. and Mrs. Raymond Woodruff.

## 4-H and HD Clubs Active in County

From the beginning of 4-H Club work some 50 years ago, members have enjoyed moral and financial support of thousands of individuals, firms and organizations. The awards available to 4-H members now cover 142 different projects and activities. But the main objective of 4-H Club work is to develop leadership talents and work toward the broad objectives of character and effective citizenship.

Home demonstration clubs offer information to help one solve family problems, to improve skills in some specific area and for social contact. The needs of homemakers are different, due to interests, desires, size of family, place of residence, emotional maturity and many other ways. But the county program building committee is being used as they work with groups, organizations and individuals to help meet the changing needs of people.

In Lamb County, approximately 400 boys and girls are enrolled in 4-H Club work trying "To make the best better," the title of their national motto.

4-H members and home demonstration club members are working on result demonstrations which is a demonstration conducted by a homemaker or 4-H member under the direct supervision of the Extension

agent to show the value of a recommended practice. Some of the demonstrations were conducted in housing and furnishings, home management, clothing, food and nutrition, family life and recreation.

As a result of the food and garden program, 163 families reported they produce 1/2 more of the vegetables they need for their family.

A series of meetings was held during the summer on the value of foods in the diet. These were presented by professional home economists and was an educational program for the public.

Through the organized home demonstration clubs, members gave information they had received to 276 non club members. They also enrolled 9 new members this year.

The Home Demonstration Agent made 131 home visits, received 546 office calls and 773 telephone calls during 1964. Twenty training meetings were conducted for adult and youth leaders.

Eight meetings were conducted on civil defense and 18 women reported they had prepared an emergency food supply.

For further information call on your County Home Demonstration Agent.

PEP NEWS by Mrs. V. H. Diersing

## Sophomores Host Social Saturday

The sophomore class of the Pep High School entertained the members of the senior, junior and freshman classes with a social in the Parish Hall, Saturday night. Demingby records was enjoyed and refreshments served. The sponsors were Mr. and Mrs. Ralph Simmacher.

Mr. and Mrs. A.J. Sokora and family, and Mr. and Mrs. Jimmy Sokora were New Years Day dinner guests of Mr. and Mrs. Jerry Wells and family of Levelland.

Supper guests Saturday evening in the home of Mr. and Mrs. Gaubert Demel and family were Mr. and Mrs. Kenneth Kinkler and children, South Dakota.

Guests at a New Year's dinner with Mr. and Mrs. Leonard Albus and family were Mr. and Mrs. Paul Albus and family and Joyce Ann Zyburns, Shallowater.

A surprise party was held Monday evening in the home of Mr. and Mrs. Jimmy Sokora honoring him on his birthday. Guests were Mr. and Mrs. Harvey Demel and son, and Mr. and Mrs. Richard Homer and daughters.

Refreshments of ice cream, and cake were served.

Justin Demel left by bus from Lubbock for Amarillo Sunday morning where he is a seminar student at Price College. He was taken to Lubbock by his parents, Mr. and Mrs. Gaubert Demel, and family after spending the holidays in their home.

Mr. and Mrs. Eddie Schlottman and family visited from New Years to Sunday with their daughter and son-in-law, Mr. and Mrs. John Kapavik, Dallas.

Mr. and Mrs. Richard Homer and family, Mrs. Anton Demel and daughter, Mary Jane, spent New Years Day in the home of Mr. and Mrs. Joe D. Heinerlich and children, Slaton.

Visiting relatives in Rhine-land over the weekend were Mr. and Mrs. Fred Albus and family.

Mr. and Mrs. W.C. Guetersloh and Wayne attended the funeral services for John Nessell, in Lubbock Sunday afternoon. The services were held in Franklin - Bartley Funeral Home Chapel. Mr. Nessell was Mrs. Guetersloh's step-mother's father.

Dinner guests Sunday in the home of Mr. and Mrs. Leonard Albus and family were Mr. and Mrs. Bob Bouldin and family of Lubbock, and Joe Botlik of Lubbock. Joining them in the evening were Mr. and Mrs. Roy Decker and daughter.

James Albus, son of Mr. and Mrs. Clarence Albus, was confined to a hospital in Midland several days recently where he underwent foot surgery.

Mrs. Clara Albus accompanied her daughter, Alice, to Marlin, New Years, where she has a position in the Veteran's Hospital. Mrs. Albus returned home Monday.

The Pep High School girls and boys basketball teams won their games from Whitharral played in the gym there, Tuesday night. Robert Walker led his team with 17 points, and Mary Burt, scoring 13, was high pointer for the girls.

Mr. and Mrs. A.J. Sokora were dinner guests Tuesday in the home of their son and family, Mr. and Mrs. Eugene Sokora and children, Slaton.

Visitors in the home of Mr. and Mrs. E.J. Kuhler and family Tuesday afternoon were Mr. and Mrs. Dwan Kuhler and son, Steven Layne, of Levelland.

Fred Albus and V.H. Diersing attended a Hookley County Farmers Union meeting in Levelland Tuesday night. High officials attending the meeting were Jay Naman, Farmers Union state president from Waco; Kenneth Moss, field representative from High Plains of Texas, and Joe Pose, president of Lubbock County Farmers Union.

## OUR HEALTH

by J. M. Amberson, M.D.

Practical Tips  
Here are some practical tips which are valid all winter, but should be especially remembered during the holiday season.

1) Most important: Relax! Holidays are to enjoy, not a time to work like a beast of burden. Plan your activity and stick to the schedule.

2) Bundle up if you are going outdoors. It may take just a minute to string the outdoor Christmas lights, but that minute can mean a severe cold or other upper respiratory illness unless you dress warmly.

3) Don't act like Hercules. Extraordinary efforts like lifting very heavy packages or working round the clock put a potentially dangerous strain on your heart and muscles.

4) If you don't know what you are doing, don't do it! This applies to everything from assembling Junior's toys to splicing electrical wires. Some toys, unfortunately, have sharp cutting edges before they are assembled, so you should be cautious.

Sore Throats  
Many people suffer from minor sore throats at this time of year due to excessive talking and shouting, smoking, or colds. To say nothing of sardine like contact with other holiday shoppers who may have colds and sore throats. To relieve the pain and discomfort of a minor sore throat, Chloraseptic, a non-prescription oral solution may be used. Sprayed or gargled, Chloraseptic promptly relieves minor sore throat pain, usually within seconds, according to clinical studies. If you have a fever, or if the sore throat lingers on, see your physician.

Tinting Gold  
The natural yellow color of gold can be changed, for use in jewelry, by additions of other metals. Alloying with silver gives gold a greenish tone, copper gives it a reddish color, while nickel and palladium have a whitening effect.

# DO YOU HAVE ANY WHITE ELEPHANTS AT YOUR HOUSE?

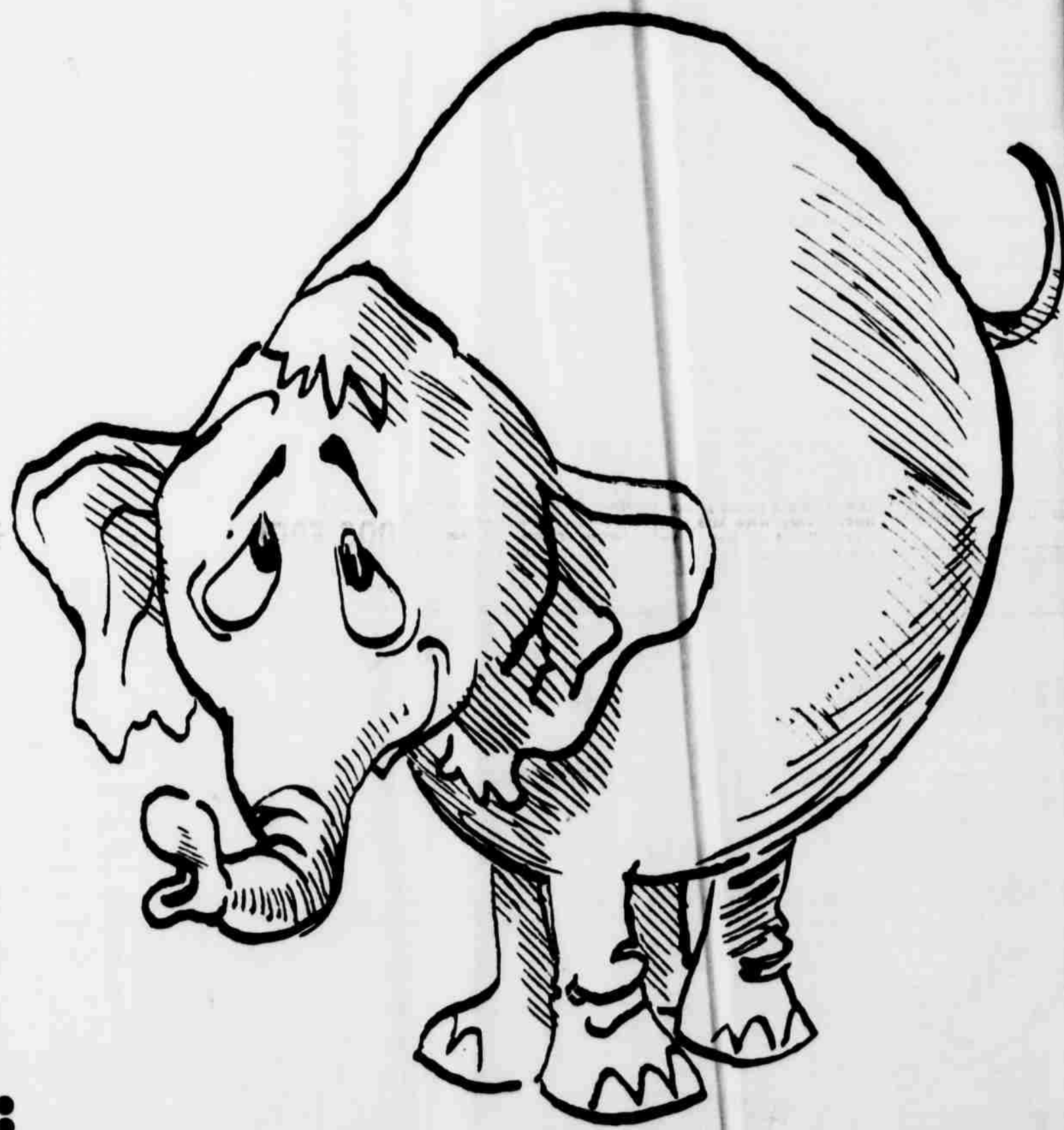

# The Leader and News

IF SO DISPOSE OF THEM AT A PROFIT THROUGH THE CLASSIFIED SECTION OF



**TOP NEWS**

**Students Return To School**

Students home for the Christmas holidays and returning to Texas State University in Sunday were: Mr. and Ronald Fischer, Mr. and Gar, Lawson, Jimmie on, Dale Amerson, Kenneth r, Beth Stansell, Freddie r, Romie Parsons, Iona r, Lawana Long, Keith r, Elzie Miller, Brenda Ro- Jimmy Stone, Doris Jef- and Joe Price.



**E-I ROGER FRANKLIN Area Soldier Returns to Fort Polk, La.**

...Friday to return to Fort ... where he is stationed ... of the U.S. Army, after ... two weeks here with ... and friends.

...son of Mrs. Mary C. ... of Littlefield, he will ... basic training January 15, ... will then be stationed at ... Hill, Okla.

**Run Run in Stainless**

...um is shipped from Hawaii, ... bottling in California, in ... nickel stainless steel con- ... each holding 4,800 gal- ... and weighing 50,000 pounds ... full. The strong, corro- ... sion-resistant containers are ... are in a ship's hold and then ... transferred to semi-trailer ... for final delivery.

ward Payne College, Brown- wood, Sunday.

Betty Harrod, a student at Bethany Nazarene College, vis- ited her folks and friends here during the Christmas holidays.

Returning to Stephen F. Austin, Nacogdoches were Lana Hair, Kenneth Presridge and Garland Mason. Attending Abilene Christian College are Wil- da Edwards and Vicki Ogletree. The two students attending Bay- lor are Elaine Lewis and Carolyn Bley.

Students from Hardin Sim- mons, Abilene, are Laven Es- tes, Judy Pison and Darwin Cox. Howard Payne students at Brownwood are Jo Anna Lewis and Bennett Worley.

Billy Carson chose Oklahoma State University, Stillwater. Maxine Schaefer is attending Concordia Lutheran College, Austin. Ronnie Williams has returned to Reedley College in Reedley, Calif.

Students choosing Eastern New Mexico University, Portla- las, are Carolyn Osthus and Jerry Meyer.

Attending South Plains Col- lege, Levelland, is Larry Fan- che.

Wayland students home for the holidays were Johnny Igo, Gayle Nicholas, Mrs. Eva Smith Mrs. Archie Mey and Kerwin Oliver.

Mr. and Mrs. Loren D. Young of Springfield, Mo., visited in the home of her parents, Mr. and Mrs. Everett McBroom last week. Both are attending col- lege there.

Olton students returning to classes at Texas Tech Monday were: Barry Prestridge, Sam- my Kendall, Sandra Cox, Nicky Redinger, Paul Ray Montgom- ery, Mr. and Mrs. Harold Ray Featherngill, Gary Bizelle, Joe McKnight, Robert Struve, Billy Cox, Tomie Covington, Clyde Gallaway, George Jones, Pat Thompson, Jerry George, Mr. and Mrs. Robert Duncan, Bob- by Tollett, Gary Johnson, Mrs. Tiffman, Mrs. Dena Spear, Mc- Intyre II, Rusty Sherman, Tanya and Alice Ross Bryant, Res Horn, and George Phillips.

Rev. R.H. Campbell preached at the First Methodist Church in Lazbuddie Sunday. Mrs. Campbell accompanied him.

Rev. and Mrs. R.H. Campbell had all of their children home Dec. 27 for a family get-to- gether. They were Mrs. C.C. Campbell and children, Larry and Jan of Amarillo; their son Bob Campbell, a student at Yale; Mr. and Mrs. Jean Campbell and daughters, Kathy, Kay, Kan- die of Amberst; Mr. and Mrs. Odie A. Holladay and daughters, Leslie, Glenda Royce, Jo Lisa of Pampa; Mr. and Mrs. Duane Willow and baby also Ka Nan Welch.

Mr. and Mrs. Wayland Step- hens and children of Columbia,

S.C. were recent guests in the home of her parents, Mr. and Mrs. C.E. Bley, also in the home of her brother and sister-in- law, Mr. and Mrs. Winston Bley, Mr. and Mrs. Stephens also vis- ited in the home of his parents, Mr. and Mrs. Fred Stephens in Slaton.

Mrs. Gary Lawson received treatment at Littlefield Hospital last week for sinus. She is the daughter of Mr. and Mrs. Gar- rett Bley.

Mr. and Mrs. Travis Walden of Fort Worth visited in the home of his mother, Mrs. E.W. Wal- den, also in the homes of his brothers, Bill and Amos, last week.

Miss Wynona Cox of Fort Worth visited her parents, Mr. and Mrs. L.B. Cox, during Chri- stmas holidays.

Mr. and Mrs. Bob Worley and son Bennett of Howard Payne College, Brownwood, visited in the home of Mr. and Mrs. Hines at Luders, last week.

Mr. and Mrs. Larry Grant of Lubbock entertained New Years Day with a dinner in honor of his grandparents, Mr. and Mrs. J.T. Grant of Olton. Others attending were Mr. and Mrs. Clarence Grant, Karen and Dawn, Dee Du- ran, Paul Pinkston, Miss Elaine Haley and Danny Grant, all of Lubbock.

Mr. and Mrs. Jerry Snider and Kevin of Goltry, Okla., Mrs. Babe Moore of Helena, Okla. were guests in the home of Rev. and Mrs. R.H. Campbell Mon- day. Mrs. Snider is the niece of Mrs. Campbell.

Mr. and Mrs. W.B. Smith, Jr. were guests in the home of her brother and sister-in-law, Mr. and Mrs. Forrest L. Kyle, in Bangs, Sunday.

Mrs. Jim Williams, local grade school teacher, was on the sick list last weekend.

Guests in the Barton Prest- ridge home recently were Mr. and Mrs. Ray Bradley and fam- ily of Crane, Texas, Mr. and Mrs. Ray Flournoy and family of Abilene, Mr. and Mrs. Lan- drum Neely and Karen of Law- ton, Okla., Mr. and Mrs. R.R. Willoughby of Okmuse, Ok- lahoma, Mrs. Bilbert Willough- by also of Okmuse, Mrs. Thel- ma White and Mary Alice of Lawton, Okla., Mr. and Mrs. Thomas Carrol of Earth, Barry Prestridge of Texas Tech, Miss Lana Hair and Kenneth Prest- ridge, both of Stephen F. Aus- tin College, Nacogdoches.

Johnny Schenck, Jr., son of Mr. and Mrs. Johnny E. Schen- ck, Sr., is employed with Wat- son's Furniture Co. in Lubbock.

Mr. and Mrs. Wayland Step- hens and children of Columbia,

Mr. and Mrs. Wayland Step- hens and children of Columbia,

Mr. and Mrs. Wayland Step- hens and children of Columbia,

Mr. and Mrs. Wayland Step- hens and children of Columbia,

Mr. and Mrs. Wayland Step- hens and children of Columbia,

Mr. and Mrs. Wayland Step- hens and children of Columbia,

Mr. and Mrs. Wayland Step- hens and children of Columbia,

Mr. and Mrs. Wayland Step- hens and children of Columbia,

Mr. and Mrs. Wayland Step- hens and children of Columbia,

Mr. and Mrs. Wayland Step- hens and children of Columbia,

Mr. and Mrs. Wayland Step- hens and children of Columbia,

Mr. and Mrs. Wayland Step- hens and children of Columbia,

Mr. and Mrs. Wayland Step- hens and children of Columbia,

Mr. and Mrs. Wayland Step- hens and children of Columbia,

Mr. and Mrs. Wayland Step- hens and children of Columbia,

Mr. and Mrs. Wayland Step- hens and children of Columbia,

Mr. and Mrs. Wayland Step- hens and children of Columbia,

Mr. and Mrs. Wayland Step- hens and children of Columbia,

Mr. and Mrs. Wayland Step- hens and children of Columbia,

**FOOD SPECIALS**



- Shurfine **SHORTENING** 3 - Lb. Can **63¢**
- Shurfresh **OLEO** lb. **19¢**
- BISCUIT MIX** Light Crust **10¢**
- PANCAKE MIX** 7 1/2 oz. pkg. **10¢**
- CORN BREAD MIX** **10¢**
- CHILI** Ellis No Beans 24 oz. **49¢**
- CRACKERS** Supreme lb. box **25¢**

**'TIS THE SEASON TO CELEBRATE... LOW FOOD PRICES AND TRADING STAMPS, TOO**

**WE GIVE DOUBLE STAMPS EACH WEDNESDAY**

WITH EACH PURCHASE OF \$2.50 OR MORE

- |                                   |              |  |   |            |
|-----------------------------------|--------------|--|---|------------|
| <b>SCOTKIN LUNCHEON</b>           |              |  | <b>SHURFINE SLICED CHEESE</b> 6 OZ.             | <b>29¢</b> |
| <b>NAPKINS</b> 50 COUNT           | <b>33¢</b>   | <p><b>Sale</b><br/>Woodbury HAND Lotions<br/><b>\$1.00 SIZE 43¢</b><br/>plus tax</p> | <b>SHURFINE APRICOT PRESERVES</b> 18 OZ.        | <b>47¢</b> |
| <b>NORTHERN TOWELS</b> JUMBO ROLL | <b>31¢</b>   |  | <b>SUNSHINE MARSHMALLOW</b> 12 OZ.              | <b>25¢</b> |
| <b>DRY DET TREND</b> LARGE        | <b>2/39¢</b> |  | <b>SUNSHINE HI-HO</b> LB.                       | <b>43¢</b> |
| <b>ROXEY DOG FOOD</b> 5 LBS.      | <b>63¢</b>   |  | <b>REYNOLD'S FOIL</b> 25 FT.                    | <b>37¢</b> |
| <b>ARROW BEANS</b> 4 LBS.         | <b>67¢</b>   |  | <b>PUREX SUN KIST TUNA</b> 1/2 GAL. SOLID LIGHT | <b>45¢</b> |
| <b>SKINNER'S MACARONI</b> 7 OZ.   | <b>2/29¢</b> |  |   |            |
| <b>SHURFINE SLICED BEETS</b> 303  | <b>17¢</b>   |  |   |            |

**Shurfine PEACHES** slices or halves No. 2 1/2 **25¢**

**WE FEATURE LAMB COUNTY FED BEEF**

Pinkney country style **Sausage** sack **99¢** (4 lb.)

Pinkney **Weiners** pkg. **99¢** (3 lb.)

**HENS** LB. **49¢** (4 to 5 lbs.)

Fresh Ground **HAMBURGER** 3 Lbs. **99¢**

**A BUTCHER IS ON DUTY AT ALL TIMES TO SERVE YOU**

**LOOK HERE FOR FRIENDLY SERVICE**

- VEGETABLES & FRUITS**
- Central American **Bananas** lb. **12 1/2¢**
- Cello **Tomatoes** carton **19¢**
- Slicers **Cucumbers** lb. **10¢**
- Texas **Cabbage** lb. **5¢**
- D, Anjou **Pears** lb. **15¢**
- Shurfine Pineapple **Juice** 46 oz. **39¢**



**PIONEER SUPER MARKET**

3RD & XII DRIVE

**TRANSWESTERN Offers Outstanding Home Buys in Friendly CANNON TERRACE ADDITION**

Join Your Friends  
CHOOSE YOUR HOUSE PLANS AND YOUR LOCATION OR SEE ONE OF OUR SEVERAL NEW HOMES NOW UNDER CONSTRUCTION PRICED \$11,000 To \$17,000 LOW FHA DOWN PAYMENT GINO DOWN PAYMENT

**TRANSWESTERN DEVELOPERS, INC.**  
LITTLEFIELD DIAL 385-4936 LUBBOCK CALL SW 9-3678

**COMING SAT. NIGHT World Champion LOU THEZ**



No Increase in Prices  
Call 385-4112 for Ring Side Reservations  
DON'T MISS THIS EXCITING CARD  
TAG TEAM MATCH **LOU THEZ** World Champion AND Jose Lothario vs Art Nelson & Duke Hoffman vs Dory Funk Jr. vs The Lawman vs Hoffman vs Lothario  
BE HEAR EARLY FOR THE MOST THRILLING MATCHES  
**LITTLEFIELD SPORTS ARENA**  
MRS. JOHN USSERY





**LIVING ROOM GROUPS**

3 PIECE SECTIONAL EARLY AMERICAN	WAS \$398	<b>\$140</b>	2 PIECE IVORY STRATALOUNGER	WAS \$289.95	<b>\$100</b>
2 ONLY - EARLY AMERICAN HIDE-A-BED	WAS \$297	<b>\$165</b>	TOWN & COUNTRY TRADITIONAL SOFA	WAS \$375	<b>\$175</b>
2 PIECE DENISON STUDIO SUITE	WAS \$249.95	<b>\$125</b>	FASHION FURNITURE SOFA	WAS \$339	<b>\$189</b>
RUST COLORED STRATALOUNGER SOFA	WAS \$239.95	<b>\$115</b>	2 PIECE TU ROUISE LIVING ROOM	WAS \$329.95	<b>\$229</b>
1 ONLY WAS \$29.95 PLATFORM ROCKER		<b>\$5</b>	BEIGE VINYL COVERED HIDE-A-BED	WAS \$339.95	<b>\$233</b>
1 ONLY (BLUE) CLUB CHAIR	WAS \$79.95	<b>\$33</b>	TRADITIONAL HIDE-A-BED	WAS \$349.95	<b>\$233</b>
2 PIECE TRADITIONAL COVEY LIVINGROOM SUITE	WAS \$347	<b>\$194</b>	MORNING GLORY MODERN HIDE-A-BED	WAS \$299.95	<b>\$199</b>
4 CUSHION STRATALOUNGER SOFA	WAS \$199.95	<b>\$98</b>	MORNING GLORY LAWSON HIDE-A-BED	WAS \$299.95	<b>\$199</b>
2 PIECE BEIGE SOFA BED	WAS \$199.95	<b>\$74</b>	2 ONLY WERE \$139.95		<b>\$88</b>
1 ONLY - EARLY AMERICAN SOFA	WAS \$199.95	<b>\$88</b>	ITALIAN PROVENTIAL SOFA	WAS \$189.95	<b>\$97</b>
SLIGHTLY DAMAGED SOLID MAPLE COFFEE TABLE	WAS \$98.50	<b>\$25</b>	24 INCH ROUND HASSOCK	WAS \$19.95	<b>\$8</b>
CHESTERFIELD FLORAL SOFA	WAS \$299.95	<b>\$100</b>	BIG 36" ROUND HASSOCK	WAS \$29.95	<b>\$14</b>
100 INCH EARLY AMERICAN SOFA	WAS \$239.95	<b>\$130</b>	EARLY AMERICAN SWIVEL ROCKER	WAS \$119.95	<b>\$87</b>



**DINING ROOM - KITCHEN**

**5 PIECE FORMICA TOP DINNETTES**  
**\$28**

1 ONLY - DISCONTINUED 7 FT. **DROPLEAF MAPLE TABLE** WAS \$119.95 **\$68**  
7 PIECE BRONZE **DINETTE** WAS \$169 **\$99**  
HARDWICK 4-BURNER **RANGETTE** WAS \$139.95 **\$94**

VISTA 36" **4 BURNER RANGE** WAS \$179.95 **\$129**  
ROPER 30" WITH EYE LEVEL OVEN **CHARMETTE DOUBLE OVEN** WAS \$349.95 **\$289**  
1 ONLY - HARD ROCK MAPLE **5-PC. DINNETTE** WAS \$149.95 **\$94**

**"BARBIZON" by Bassett**  
OPEN STOCK **DINNING ROOM**  
**20% OFF**

**CHROME CRAFT 5 PC. ROUND DINNETTE WITH SWIVEL CHAIR** WAS \$325.00 **\$199**

**9-PIECE FORMICA DINNETTE** \$249.95 **\$150**

ENTIRE STOCK OF **DINNING ROOM FURNITURE & DINNETTES** **REDUCED**

**DOOR BUSTER!**  
ASSORTED **THROW PILLOWS**  
REG. \$1.25  
**25¢ EACH**  
30 TO FIRST 30 CUSTOMERS FRIDAY  
30 TO FIRST THIRTY SATURDAY

**24 PC. REFRIGERATOR-FREEZER SET**  
LEAK-PROOF LOCK TIGHT  
**25¢**  
12 ROUND POLYETHYLENE CONTAINERS & LIDS

**JANUARY**  
*furniture* **SALE**

**HUNDREDS OF ITEMS**

**ONSTEAD**  
**CLOSED**  
**SALE STARTS**

OUR ENTIRE STOCK HAS BEEN MARKED DOWN! ALL CLOSE ALL DAY THURSDAY TO MAKE PREPARATION AT 8 A.M. MAKE YOUR PLANS TO BE EARLY, SOME LIMITED

USE OUR EASY PAYMENT PLANS TO OUTREACH

**TV SNACK TRAYS**  
**65¢ EA.**  
EACH SET OF 4 **\$2.40**

1 GROUP **POLE LAMPS** TO \$29.95 **\$9.70**

**PADDED** **\$10**

WILLARD PLATE GLASS **18 X 26 MIRROR** WAS \$14.95 **\$9.95**  
WILLARD PLATE GLASS **40 X 36 MIRROR** WAS \$29.95 **\$21.95**  
WILLARD PLATE GLASS **36 X 48 MIRROR** WAS \$39.95 **\$29.95**  
ZENITH 23 INCH **CONSOLE TV** WAS \$349.50 **\$299**  
ZENITH 19 INCH (FREE STAND) **PORTABLE TV** WAS \$219 **\$179**  
ZENITH CONSOLE STEREO **PHONO and AM/FM RADIO** WAS \$239.95 **\$215**  
ZENITH 3 SPEED **RECORD PLAYER** **\$24.95**  
MAHOGANY **STEP TABLE** WAS \$39.95 **\$10**  
MAHOGANY **COFFEE TABLE** WAS \$69.95 **\$25**  
MAHOGANY **CORNER TABLE** WAS \$49.95 **\$15**

**KELVINATOR 12.6 CU. FT. REFRIGERATOR** DELUXE INTERIOR **\$199** WAS \$289.95

**SOLID OAK OPEN STOCK BALLMAN-CUMMINGS BEDROOM** **20% OFF**

**5 PIECE DROP LEAF DINNETTE** WAS \$149.00 **\$59.00**

1 ONLY **WALNUT NIGHT STAND** **\$8**

**SING** **1-LIMED** **\$1**

**NO MONEY DOWN UP**

**ONSTEAD**

**FURNITURE**  
A SAFE - BLISS



# ARRANGANCE

**WILL BE  
THURSDAY!  
FRIDAY 8 A.M.**

USE IS FROM OUR REGULAR INVENTORY. WE WILL  
G SEMI-ANNUAL EVENT: DOORS WILL OPEN FRIDAY  
ONE OF A KIND, QUANTITIES OF OTHERS ARE

**COME! NOTHING DOWN 3 YEARS TO PAY**

**SLIPCOVERS**  
1 GROUP  
FOOT  
STOOLS  
TO \$11.95  
**\$4.50**

**9 X 12  
LINOLEUM RUGS**  
WERE \$5.95  
**\$3.33**

**DISCONTINUED STYLES  
BASSETT  
CHIMNEY CORNER  
BEDROOM GROUPS**  
**50% OFF**

**BROKEN STOCK  
DOUBLE AND SINGLE SIZE  
BEDDING**  
WAS \$59.50  
**\$29**

**ALL  
LAMPS  
PICTURES  
PLAQUES**  
**25% OFF**

7 DRAWER MAPLE  
DESK WAS \$39.95 **\$23**  
WAGNER  
CARPET SWEEPER **\$350**  
1 ONLY FRENCH PROVENTIAL OUILTED COVER  
CLUB CHAIR WAS \$79.95 **\$35**  
FRENCH PROVENTIAL  
CLUB CHAIR WAS \$59.95 **\$30**  
2 ONLY FRENCH PROVENTIAL WAS  
OCCASIONAL CHAIR \$54.95 **\$29**  
STRATLOUNGER ORANGE  
OCCASIONAL CHAIR WAS \$89.95 **\$39**  
ITALIAN PROVENTIAL  
CLUB CHAIR WAS \$79.95 **\$37**  
TRADITIONAL  
CLUB CHAIR WAS \$89.95 **\$39**

**1 GROUP  
LAMPS**  
SOME WITH DAMAGED SHADES  
**\$1**

**3 YEARS TO PAY!**  
**LEAD**

**RE INC.  
STORE**



## BEDROOM GROUPS

1 PLASTIC TOP BASSETT 3-PC. WAS \$249.95  
**WALNUT BEDROOM \$166**  
WAGON WHEEL WITH BEDDING  
BUNK BEDS WAS \$139.95 **\$95**  
1 ONLY PLASTIC TOP  
9-DRAWER CHEST WAS \$49.95 **\$32**  
MAPLE  
9-DRAWER CHEST WAS \$47.95 **\$27**  
3 PIECE TRIPLE DRESSER WAS \$475  
BASSETT BEDROOM **\$227**  
DANISH MODERN WALNUT TRIPLE DRESSER  
BEDROOM WAS \$295 **\$193**  
DANISH MODERN WALNUT DOUBLE DRESSER  
2 Pc BEDROOM WAS \$177. **\$97**  
2 PIECE PLASTIC TOP  
MAPLE BEDROOM WAS \$289 **\$165**  
ITALIAN PROVENTIAL  
4 Pc BEDROOM WAS \$419.95 **\$239**  
MARBLE INLAY 2-PC.  
2 Pc BEDROOM WAS \$349.95 **\$249**  
1 ONLY FOAM RUBBER DOUBLE BED  
MATTRESS and  
BOX SPRINGS WAS \$169.95 **\$89**

**BALLMAN HOUSE  
COLLECTION  
BEDROOM**  
**20% OFF**

**TENNESSEE INDUSTRIES  
SOLID HARDROCK MAPLE  
BEDROOM  
FURNITURE**  
**25% OFF**

**"BARBIZON" COLLECTION  
By Bassett  
BEDROOM  
FURNITURE**  
**20% OFF**

**BALLMAN-CUMMINGS  
OPEN STOCK  
BEDROOM**  
**20% OFF**



## TABLES - CHAIRS

1 ONLY  
MAHOGANY  
LEATHER TOPPED  
**DRUM TABLE**  
WAS \$39.95 **\$15**  
1 ONLY WAS \$89.95 **\$40**  
MARBLE END TABLE  
1 ONLY WAS \$89.95 **\$40**  
MARBLE LAMP TABLE  
1 ONLY WAS \$89.95 **\$40**  
MARBLE COFFEE TABLE  
2 ONLY LEATHER TOP WERE \$39.95  
MAHOGANY END TABLES **\$10**

1 ONLY BLACK AND GOLD  
ACCENT ROCKER WAS \$89.95 **\$48**  
EARLY AMERICAN  
SWIVEL ROCKER WAS \$119.95 **\$87**  
1 ONLY MAPLE DAMAGED  
RECORD CABINET WAS \$39.95 **\$27**  
1 MAPLE GLASS DOOR  
GUN CABINET WAS \$119 **\$78**

1 Only SOLID MAPLE  
**COFFEE TABLE**  
(SLIGHTLY DAMAGED)  
WAS \$98.50  
**\$25**

**BERKLINE  
RECLINER  
ROCKER**  
REVERSABLE FOAM CUSHION  
WAS \$179.95 **\$88**

EARLY AMERICAN TOAST  
CLUB CHAIR WAS \$99.95 **\$59**  
FRENCH PROVENTIAL  
CHAIR WAS \$49.95 **\$30**  
MORNING GLORY TRADITIONAL  
CLUB CHAIR WAS \$99.95 **\$50**  
A. BRANDT TRADITIONAL  
CLUB CHAIR WAS \$139.95 **\$69**  
2 ONLY BROWN TRADITIONAL  
CLUB CHAIRS WERE \$149.95 **\$85**

1 LARGE GROUP BERKLINE - STRATOLOUNGER  
**RECLINERS - REDUCED!**

**Insulated  
Tumblers**  
For Or Cold Insulated  
**89c**  
SET OF 6  
ALL  
NEW  
INSULATED  
FOR HOT OR COLD

**DOOR BUSTER!**  
2 ONLY  
**CHILDS ROCKING  
CHAIR**  
REG. \$9.95  
**\$1**



# SAVE BUSINESS SERVICES DIRECTORY

## A DIRECTORY OF LITTLEFIELD'S RELIABLE BUSINESS SERVICES

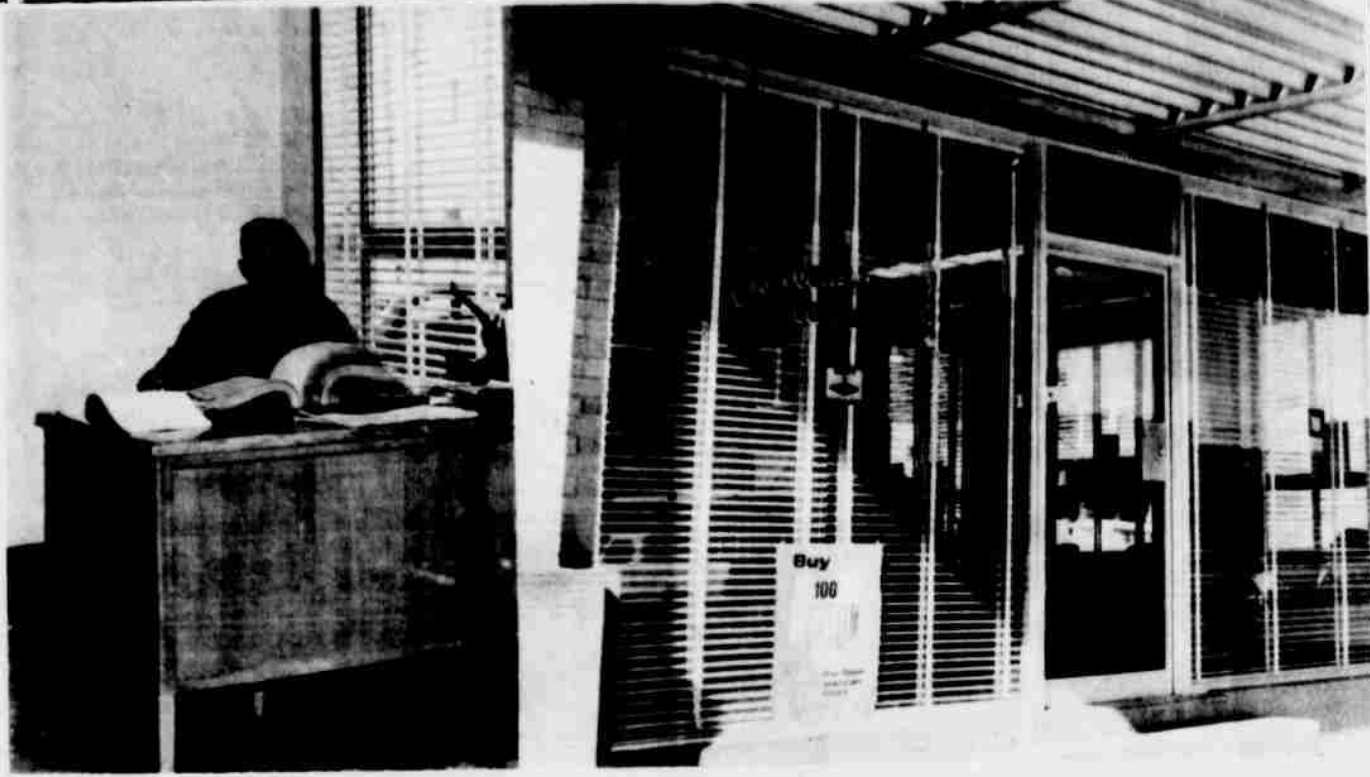

**They Now Head One Of The Oldest Business Concerns In Lamb County.**

**You Can't Beat the Goodness of Spudnuts and Spudies**

**THE FABRIC CENTER**  
420 Phelps Ph 385-5205  
HIGH QUALITY FABRICS  
All Knitting Supplies With Free Instructions with Purchase  
Patterns - Notions - Hose - Gloves and Head Scarfs

The Lamb County Abstract Co. was established in 1908 and has been in

**BILL'S BOOT SHOP**  
Western wear for everyone  
Boots - Men's, Boys, Ladies - Riding Exp. - Saddles  
310 Phelps Ave. Littlefield

continuous operation since that date.

J.D. Bernethy, now owner, has been associated with the company since 1948, first as an employee, then as a lease and buyer. Lamb County Abstract Co. is located at 401 Phelps Ave., Littlefield and has been since 1948. Here J.D. and Mrs. Bernethy conduct all the requirements that a first class abstract company should. Complete tract indices covering all lands located in Lamb County, Texas, are filed here. Title insurances are furnished for Dallas Title and Guaranty Company, Kansas City Title Insurance Company, and Louisville Title Insurance Company.

Free estimates are given on Abstract work and they render a complete line of photo copy work.

As many land transactions are made after the first of the year, it behooves one to know that the title is clear. To be sure, take it to the Lamb County Abstract Company for a thorough examination.

Mr. and Mrs. Bernethy reside at 102 E. 23rd, Littlefield. They are the parents of three children, Sharon, a junior at Littlefield High School, Brenda, 9th grader at Littlefield Junior High, and Gary, a freshman at Texas Tech.

Here is a composite picture of the Spudnut Shop operation that opened in November at 702 W. 10th, Littlefield.

Cecil Rundell has had the Spudnut franchise for Littlefield and Muleshoe for the past seven years. Until recently, he centered his activities in the Muleshoe operation, building up a very nice business.

November 29th, he opened the Spudnut Shop at the above address just across the highway from Perry's Laundry and Foust Food Store.

The Spudnut franchise has been sold throughout the United States. Their patented mix in making

Spudnuts and Spudies has taken hold throughout the country and "those who like donuts will love Spudnuts" are the claims made by thousands who buy Spudnuts.

Spudnuts and Spudies come in many flavors. Cecil Rundell, at present, is baking three choices, plain, cherry and chocolate. At his drive-in, he serves cold drinks and coffee and many drop in on their coffee break.

After school hours, you will note many younger merchants carrying a basket full of sacked Spudnuts, calling on residents in their allotted territory selling fresh Spudnuts. These

young merchants are selling a product that is enjoyed by everyone and the writer's commitment is "Spudnuts are really delicious."

Cecil Rundell and co-worker, Mrs. Willie Dasher, cordially invite the public to visit the Spudnut Shop and prove for themselves what an enjoyable eatable Spudnut is.

The address again is 702 W. 10th. Phone 385-5670, Littlefield.

**FABRIC CLEARANCE SALE**  
Mr. & Mrs. Jones, owners of the Fabric Sale, 420 Phelps Ave., who have only high quality fabrics are having a big sale this week. Now is the time to stock up on heavy winter and dark fabrics. Big saving for you. Big rack of mixed buttons in the offering at half price.

**Mobil**  
"SERVICE WITH A SMILE"  
OPEN 24 HOURS  
Tourist Information  
DIAL 385-8974  
AAA SERVICE  
ZOTH MOBIL SERVICE  
HWY. 385 & 84  
LITTLEFIELD

**Lamb County Abstract Co.**  
COMPLETE ABSTRACT & TITLE SERVICE  
TITLE INSURANCE To All City Lots & Lands In Lamb County  
PHOTO COPIES  
401 Phelps Av Lfld., 385-3710  
J.D. Bernethy Residence Lfld., 385-3349

**ENCO HUMBLE**  
**DAVE STAFFORD**  
Agent  
A Reliable One Stop Service Station  
Atlas Tires & Batteries  
Washing-Greasing-Lubrication and Many Accessories  
FAST SERVICE  
901 Hall Ave  
385-5452

**FARLEY SALES**  
COOPER TIRES  
AUTO SALVAGE  
385-4329

**Welding**  
PORTABLE OR ANYTIME  
ANYWHERE WELDING  
OVER 30 YEARS EXPERIENCE  
**GAMBLE WELDING WORKS**  
385-5437  
Nights 385-3778  
Littlefield

**Norrid Sewing Machine Ctr.**  
Littlefield  
622 Farwell 385-4330  
(next door to frontier stamp store)  
Dealer for Singer Sewing Machines, vacuum sweepers and typewriters  
We do repair on all brands of machines and stock all Singer parts.

**BRING YOUR WATCH TO A SPECIALIST FOR repairs**

**CLEANED OILED AND ADJUSTED**  
You'll find it usually costs less for precision service than for ordinary service... if not in the outset, certainly in the long run. We guarantee all work... unconditionally!  
**PRATT JEWELRY**  
Watches-Diamonds-Housewares-Small Appliances-China Gifts-Radios-Stereos-Greeting Cards  
411 W 5th LFLD., 385-5125

**SAVE \$**  
Groceries-Meat-Fruits-Vegetables AT RIGHT PRICES  
**MONROE Food Market**  
411 Hall Ave. 385-3349

**HANVEY PLUMBING & ELECTRIC CONTRACTING & REPAIRS**  
• PLUMBING • ELECTRICAL • AIR CONDITIONING  
Littlefield  
DIAL Days 385-4512 Nites 385-5102

**B&C PUMPS & Machine Works**  
W.H. "Dub" BERRY-JOHN M. CLAYTON- Owners  
COMPLETE IRRIGATION SERVICE  
• WELL CLEAN-OUT  
• PUMP PULLING  
• PUMP SETTING  
• COMPLETE PUMP REPAIR  
**WESTERN PUMP CO.**  
Tube Line Now Guaranteed 5 Years  
PHONE 385-5137  
Nights 385-3118 Or 385-4185  
304 Lake Ave. LITTLEFIELD 894-5025 LEVELLAND

**SAFETY TAXI**  
Ph. 385-5011  
PUT THIS NUMBER IN BACK OF PHONE BOOK FOR EMERGENCY Day or Night Service Think of Us as Your First or Second Car BONDED-INSURED-LICENSED CHAUFFER 2 Way Radio Air Conditioned Cars ANY WHERE ANY TIME

**51 AUTO SALVAGE**  
Automatic Transmission OIL 3 cans for \$1  
REBUILT Starters & Generator's, Exchange  
WE BUY OLD BATTERIES  
SPRINGLAKE HWY. PH 385-4720

**Barton Spencer RADIO-TV LAB**  
ADMIRAL SALES AND SERVICE  
WE REPAIR ALL MAKES & MODELS  
Also Carry a Fine Line of Fishing Equipment, Boat and Skiing Supplies  
PH 385-3633  
DAY OR NIGHT  
8th & Lovelland Hwy.

**BARBARA'S BEAUTY SHOP**  
808 SUNSET PH 5-5222  
Barbara McIntire Owner  
Offering A Complete Beauty Service-Hair Styling A Specialty To Complement The Individual- Long Hair Coloring Expertly Done Shampoo & Sets Reasonably Priced  
(Formerly Nite Moore Shop)

**FLY for BUSINESS**  
Why waste so much time driving Be there and back by in less time than it takes to get one way. See more customers get more business.  
**MANER FLYING SERVICE**  
BULA HWY - PH 385-3000  
PIPI IT

**LAUNDRY THE EASY COIN OPERATED WAY**  
SOFT WATER  
LITTLEFIELD'S FINEST  
OPEN 24 HOURS  
**SPEED WASH**  
DIAL 385-8965  
8th & FARWELL

**CAPROCK MOTOR CO. EXPERT ENGINE OVERHAULING**  
MOTOR TUNE-UPS  
Brakes-Generators-Starters-General Automotive Repair  
"Our Guarantee Is Satisfied Customers"  
**HARRY JENKINS MECHANIC**  
716 W. DELANO  
DIAL 385-5110  
FOR A USED CAR SEE US

**Mc COY MACHINE & PUMP REPAIR**  
• GEAR HEADS  
• WELDING  
• PORTABLE WELDING  
• REPAIRS ON ALL MAKES  
• MACHINE WORK  
LUBBOCK HWY. DIAL 385-5233

**COIN OP LAUNDRY & DRY CLEANING**

**LOW COST BODY & FENDER WORK**  
**4th St. BODY SHOP**  
• POLISHING  
• DENT & FENDER WORK  
• WRECKS REBUILT  
• GLASS INSTALLED  
**C.W. Francis**  
Owner  
914 E. 4th. 385-5432

**South Side Garage & Jeep**  
GENERAL REPAIRS CARS TRUCKS WELDING  
ALL WORK GUARANTEED  
816 East Ninth Street Box 352 Phone 385-4224  
LITTLEFIELD, TEXAS  
STATE INSPECTION STATION  
Earl Dow -Owner

**AUTOMOTIVE SUPPLY HEADQUARTERS**  
700 E 4th - PH 385-4431  
• Car • Truck  
• Tractor Industry  
• Irrigation  
• Motor Rebuilding  
• Precision Machine Service

**HUMDINGER DRIVE-IN**  
1009 EAST 5th PH. 385-5356  
For Fast Service Phone your order in then drive by and pick it up.  
SANDWICHES-MALTS-HAMBURGERS-HOT DOGS-FOUNTAIN ORDERS

**COX TIN & PLUMBING SHOP**  
Plumbing Heating & Air Conditioning  
LENNOX Sheet Metal Work Fixtures & Supplies  
Licensed-Insured-Bonded  
706 E. 3rd Dial 385-4020

**EVANS WASHTERIA**  
Help Yourself Wet Wash - Rough Dry Automatic & Tub Type  
Machines  
COIN OPERATED DRY CLEANER  
A NEW PRESS INSTALLED TO DO YOUR OWN PRESSING  
OPEN 7:30 a.m. to 9 p.m. Monday to Friday Saturday 7:30 to 6 p.m. CLOSED SUNDAY 1201 E 9th Ph. 385-5054 Littlefield

**PAWN FLOYE MORRIS**  
Owner  
WE LOAN  
MONEY ON ANYTHING OF VALUE FIREARMS-DIAMONDS-WATCHES-JEWELRY-CAMERAS-LUGGAGE-RADIOS-HI-FI PHONOGRAPHS-SPORTING GOODS  
BONDED & INSURED  
No Questions-Private Loans  
**CITY PAWN SHOP**  
709 E. DELANO

A QUOTE FROM A 5 YEAR OLD YOUNGSTER:  
SPUDNUTS  
• ARE REAL GOOD • ARE REAL NICE  
• ARE RIGHT TO BITE  
IF YOU LIKE DONUTS YOU'LL LOVE SPUDNUTS  
**SPUDNUT SHOP**  
702 W. 10TH PH 385-5670

**G & C AUTO SUPPLY**  
CHANDLER'S MOTOR MACHINE & SUPPLY STORES in  
Littlefield, Anton, Sudan, Earth

315 W DELANO PH 385-3049  
FOR THE BEST BUYS IN USED CARS SEE  
JAMES GRIMES at  
**GRIMES AUTO SALES**  
maintains Repair Service Shop to take care of all Repair Needs  
Automatic Transmission Work A Specialty  
ALL REPAIR WORK GUARANTEED



# Eight Teams Enter Basketball Tournament

Amherst Invitational basketball tournament begins (Thursday) at 12:15 p.m. Area boys teams have been selected and the same amount of girls teams.

Friday's schedule is as follows: Pep vs. Whiteface girls at 1:15 p.m.; Pep vs. Whiteface boys at 1:30 p.m.; Macadoo girls at 2:45 p.m.; Macadoo boys at 3:00 p.m.; Lubbock Christian School boys at 4:00; Whittier vs. Bledsoe girls, 5:55

p.m.; Whittier vs. Bledsoe boys at 6:30 p.m.; Nazareth vs. Amherst girls, 7:45 p.m.; Nazareth vs. Whittier boys, 9 p.m.

Games will be played Friday from 2 p.m. to 8:15 and from 9 a.m. to 10:15 a.m. on Saturday.

The girls consolation game is scheduled at 5 p.m. Saturday followed by the boys consolation at 6:15 p.m. The championship game for the girls will be at 7:30 p.m. and the boys championship game at 8:45 p.m.

## Anton Basketball Tournament Set

Basketball teams entered in the Anton tournament which begins today (Thursday) are: Southland, New Home, Three Way, Morton "B", Abernathy "B", Lazbuddie, Anton, Spade and Hale Center "B" boys teams. Girls teams are: Southland, New Home, Anton, Hale Center "B", Sudan "B", Spade, Three-Way, and Lazbuddie.

Today's schedule is as follows: Anton-Spade boys, 12:30 p.m.; Southland-New Home girls at 2 p.m.; Southland-New Home boys at 3:30 p.m.; Sudan "B"-Spade girls at 5 p.m.; Abernathy "B"-Lazbuddie boys at 6:30 p.m.; Three Way-Laz-

buddie girls at 8 p.m.; and the winner of the Anton-Spade game plays Hale Center "B" at 9:30 p.m.

Games will be held Friday from 2 to 9:30 p.m. and Saturday from 8 a.m. to 12:30 p.m.

The girls consolation game will be played at 3 p.m. Saturday with the boys consolation at 4:30 p.m. Girls will play at 6 p.m. Saturday for third place followed by the game to determine the boys third place team at 7:30 p.m. The girls championship game will be at 9 p.m. Saturday and the boys championship at 10:30 p.m.

## Junior High 4-H Club Meets

The Junior High 4-H Club met Monday in the Junior High auditorium with 39 students present.

Shelia Phillips opened the meeting with the 4-H pledge and motto.

A program was presented by Karen Birkebach and Lady Clare Phillips on citizenship.

### Stainless Sheepskin

The venerable sheepskin, traditionally the material on which degrees and diplomas have been printed, may be replaced by nickel stainless steel. A technique for reproducing on nickel stainless steel anything which can be photographed is making such a plaque-diploma popular.

### Big And Little Coins

The world's largest pure nickel coins, each weighing nearly one ounce, are the Belgian 20-franc pieces minted in 1931. The smallest are the current 10-cent pieces of the Netherlands, each weighing one-twentieth of an ounce.

# Accent on Health

J.E. PEAVY, M.D. Commissioner of Health

There's a one to five chance your youngster needs a major teeth straightening job, since an estimated one-fifth of the nation's children suffer from "malocclusion," or improper alignment of teeth.

A generation ago, parents of young children with teeth which did not meet properly were usually advised to "let them alone and nature will correct the situation."

Today we know better. Malocclusion is a condition to be corrected by a dental specialist known as an "orthodontist." Nature by herself is a very poor straightener of crooked teeth.

Although the public is just now becoming aware of the health significance of malocclusion, experience has taught dentists that crooked teeth contribute to decay, faulty speech, and malnutrition. One of the worst results of malocclusion is the psychological stress borne by

a child singled out for ridicule by his friends because of "buck teeth."

A child with facial deformities such as those caused by misshapen teeth may develop traits of indecision and begin to doubt his ability to cope with problems in his environment, psychologists say.

What causes teeth to erupt irregularly? Dentists agree that heredity is probably one important cause. Another is persistent thumbsucking and abnormal pressures against the jaw. Living bone, contrary to popular thought, is not always hard and unyielding. The entire jaw structure can be molded by gentle, persistent pressure.

In the case of thumbsucking, dentists believe that if the habit can be broken before age 5, there is a good chance the teeth may return to normal position without harmful effects.

Another cause of maloc-

clusion is prolonged retention of baby teeth. Permanent teeth which follow are then prevented from arranging themselves properly.

ignment. Sometimes it may be necessary to extract teeth to make room.  
(A weekly feature of the Health Education Division, State Health Department.)

On the other hand, when primary teeth are lost too early, adjoining teeth may tend to tip and "migrate," crowding into spaces where permanent teeth should erupt.

There are different methods of bringing teeth into proper al-

### KIDNEY DANGER SIGNALS

Getting up nights, burning, frequent or scanty flow, leg or back pains may warn of functional kidney disorders—'Danger Ahead.' Give kidneys a gentle lift with BURET'S green tablets. Increase and regulate output in 4 DAYS or your 30¢ back at any drug store. NOW at BRITAIN PHARMACY

## NOTICE

Of Election To Be Held

**TUESDAY - JAN. 12, 1965**

For Water District County Committeeman

BE SURE TO CAST YOUR VOTE

HIGH PLAINS UNDERGROUND WATER CONSERVATION DISTRICT NO. 1

## World Champ, Lou Thez, Wrestles Here Saturday

With World Champion Lou Thez making his first visit to Littlefield Saturday night, the Littlefield Sports Arena will launch its 1965 wrestling schedule in grand style.

The appearance of the burly Thez, heavyweight title-holder for over a decade, will mark his first time in history that a World Champion has appeared in Littlefield. Co-promotes Johnny and Eleanor Usery have gone to considerable expense to bring local wrestling fans the best in wrestling talent, and the appearance of Thez culminates years of hoping and negotiating. It will be the inaugural show for the new managers, following the sudden and unexpected death of promoter John Usery during the Christmas holidays.

Thez will be featured in a tag-team match, an event practically unknown to the champion since he emerged as King of the Grunt-and-Groaners. In fact special permission had to be secured through the State Wrestling Commission for Thez to appear in a tag-team event.

The Champion will team with always popular Spanish wrestler, Jose Lathario, muscular favorite of local fans. Lathario has made many appearances in the Littlefield ring and has always been a crowd-pleaser. The two don't exactly have an easy assignment as they have been matched against Art Nelson, 255 pound co-holder of the world tag-team title, and Duke Hoffman, a 265 pound block-buster new to the Panhandle area. Plenty of fast action is assured in the main event slated for the best 2 of 3 falls with

a 60 minute time limit. The semi-final event, scheduled for the best 2 out of 3 falls with a 60 minute time limit.

The semi-final event, scheduled with a 45 minute time limit, features the Panhandle's own Dory Funk, Jr. against the "Lawman". This match also should provide thrills aplenty.

A one fall warm-up match scheduled for 20 minutes will open the card. It pits Hoffman against Lathario.

Additional ringside seats are being installed in anticipation of a packed house. In order to be assured of a good seat, fans are urged to make reservations early by phoning 385-4112.

There will be no increase in prices according to the promoters. Ringside seats sell for \$1.50 with general admission seats \$1.00 and children 50 cents. The matches are scheduled to start at 8:30 p.m.

### Research On Nickel

The world's largest and most modern laboratory dedicated to research on nickel and its alloys was recently opened at Sterling Forest, New York, by The International Nickel Company, Inc. International Nickel also operates extensive laboratories in Canada and in the United Kingdom.

Alaska, as well as Continental United States, is divided into four standard time zones.

## Wildcats Lose Two Cage Games to Brownfield Cubs

The Littlefield Wildcats dropped their first District



WORLD'S HEAVYWEIGHT wrestling champion Lou Thez, will make his first appearance before local fans Saturday night when he teams with popular Jose Lathario to tangle with Art Nelson and Duke Hoffman.

PEYTON REESE  
Real Estate  
The Yellow House Bldg.  
Dist. 3-2-583

3-AAA basketball game Tuesday night to the Brownfield Cubs, 49-43 when the teams met at Brownfield.

Littlefield led 13-10 in the first quarter but the scrapping Cubs rebounded to take a 22-20 half-time edge and then increased the margin to 37-32 going into the last frame.

Lamar Pollard tossed in 10 points for the Wildcats, while Roy Piers meshed 11 and Terry Hyatt 10. Byron Turnbough scored 13 points for the Cubs, with David Sherrard dropping in 10.

Brownfield won the B game, 63-43, as Jerry Timmons had 20 points and Fred Koomz was high point man for the Wildcat B team.

**WORDS that COMFORT**  
He bringeth them unto their desired haven.  
PSALM 107:30  
There is tranquility in our surroundings that helps bring peace of mind to the bereaved.  
**Hammons Funeral Home**

## MR FARMER . . . START THE NEW YEAR OFF RIGHT

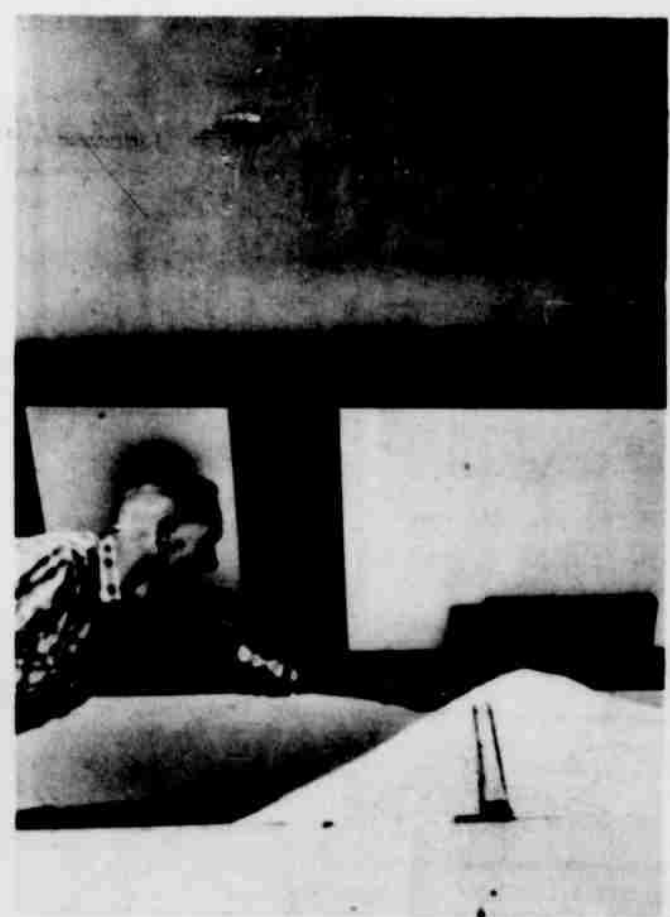
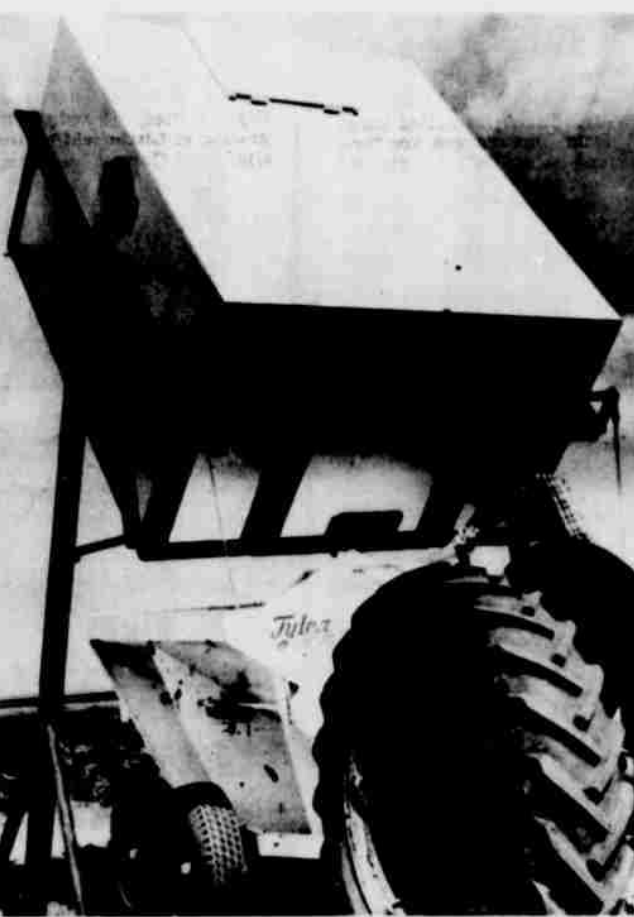

## LET TIDE'S SERVICES INCREASE YOUR EFFICIENCY

### SOIL TESTING :

TIDE offers you free soil testing; also tissue testing latter, with the correct interpretations and recommendations made by a qualified TIDE representative after a discussion with you the grower and your personal knowledge of the land and of your desired yield. No recommendations made in a distant laboratory. Eliminate the guess work in your fertilizer program by using TIDE'S experience and knowledge to help you start your New Farm Year out on a sound fertilizer program.

Fill on the turnrow. . . No time lost between field and plant. . . Just open the gate and fill the spreader in the field.

### COMPLETE LINE OF AGRICULTURE CHEMICALS

TIDE PRODUCTS, INC. brings to the West Texas area a complete line of farm chemicals. . . One stop agricultural chemicals, Herbicides, Insecticides, Fungicides, and Fertilizers.

### PRESCRIPTION BLENDED:

Blended like prescription. . . exactly to your soil and crop needs. TIDE can give you the exact amount of required nutrients and you need not invest in any extras. Bulk fertilizer, prescription blended for a specific purpose.



### TIDE'S TILT-BOX

Only TIDE can give you on the turn-row storage . . . 14,000 pounds of fresh free flowing prescription-blended fertilizer, convenient, economical, and efficient to use. . . fill a spreader in 3 minutes or less. NO ROADING OF SPREADERS

"ONLY the BEST is fit to be TIDE"

1 MILE WEST ON CLOVIS HIGHWAY  
Littlefield 385-5735 Farwell 481-3346  
Hereford Em 4-0712 Hart 938-9535

**OPEN 7-11 EVERY DAY**  
SPECIALS FRI. 8th. THRU WED. 13th.

**EVANS FOODS**  
322 W. Delano - Littlefield, Texas

LARGE NO. 1 LB. TOMATOES 19¢	LARGE HEADS LETTUCE FOR 25¢
GOLDEN RIPE LB. BANANAS 12 1/4¢	JUMBO EA. ORANGES 10¢
FOOD KING FLOUR 25¢	1 1/2 LB. CUP BREAD 1 1/9
Sweepstakes 5 FOR MACKEREL 99¢	CAMPBELL'S 2 CANS Tomato Soup 23¢
PINK NETS LARD 45¢	2 PKGS. HOT BREAD 69¢
BORDENS 1/2 GALLON ICE CREAM 59¢	MENUDO 1/2 25¢
SAUSAGE MEXICAN HOTS HAMBURGER BOLOGNA WEINERS 3	NEW LOW PRICE HAMBURGERS 19¢

**DOUBLE STAMPS SATURDAY**



# BUY SELL CLASSIFIED ADS TRADE LEASE

**LEADER and NEWS**

**CLASSIFIEDS SELL!**

TO USE THEM **5-4481** AND ASK FOR JUST CALL **AD TAKER**

— CLASSIFIED RATES —

First insertion, per word **5c**  
 Second Insertion, word **4c**  
 All Additional Insertions, word **3c**

Minimum Charge For First Ad run, \$1; minimum charge per subsequent insertion, 50c.

MONTHLY RATE, per word **24c**

(All editions of Leader and News; two copy changes monthly)

**DEADLINES FOR INSERTION:**

LAMB COUNTY LEADER  
 10: a. m. Wednesday  
 COUNTY WIDE NEWS  
 10:00 a. m. Saturday

**Rooms for Rent B-5**  
 Comfortable bedrooms for men. New home, heated rooms. Phone 385-3604, 204 E. 9th St. TF-A

**Offices for Rent B-6**  
 Office or business space for rent, new, modern, good location. Phone 385-3055, F.L. Newton, TF-N

**Misc. For Rent B-7**  
 Choice office space, private bath, lots of storage. Bills paid, 2nd floor of the Yellow-house Building. Contact L. Peyton Reese. TF-R

**FOR RENT OR SALE**  
**Big-Red barn, an Amherst hi-way. Size 50 X 108 Ft.**  
**ONSTEAD FURNITURE LITTLEFIELD**  
 Ph 385-3211 or 385-3009

**Houses For Sale C-1**  
 3 bedroom home, carpeted, built-in appliances, large loan, small down payment. Call 385-4287. TF-H  
 House for Sale or Rent: 3 bedroom, 2 bath. Lots of storage space, 1117 West 3rd. G.F. Peel. Phone, 385-3681. 1-7P

**Houses to Rent B-3**  
 For Sale: 3 bedroom home with 2 acres of land. On highway. Real nice inside. Phone 385-3714. TF-Y

**Real Estate for Sale C-6**  
**PEYTON REESE**  
 Real Estate  
 110 Yellow House Bldg.  
 Dial 385-5363

7,000 acre farm located in Yoakum County being subdivided to be sold in tracts to suit purchaser, 35 irrigation wells being drilled at this area. Will take a trade clear of debt. Price from \$210 to \$325 per acre. Terms on balance is 15 years if wanted, 532 acres Lamar County farm located near Paris, Texas. Ideal Stock Farm. Will sell on good terms, \$160 per acre. Ed Hofacker Real Estate, 915 Houston Street, Phone 894-6615, Levelland, Texas. 1-13H

**Real Estate for Sale C-7**  
 160 acres Farmer County. Lots of water, 480 acres Curry County New Mexico. In water belt, 271 acres dry land, Lamb County, good cotton allotment. J.D. Hagler, 300 E. 11th St. Phone 385-5150, Littlefield, Texas. TF-H

**Real Estate for Sale C-6**  
 381 acres of land with 10" irrigation well - 8 miles northwest of Amherst, 210 acres grain allotment, 131 acres cotton allotment. See Henry Bass, Route 1, Muleshoe, Phone 3-3325. TF-B

**Real Estate for Sale C-7**  
 One of the best Stock Farms that I have ever had for sale - 29% down, 20 years on balance 5%. L. Peyton Reese, 385-5363 or T.N. Hukill AN2-4344. TF-P

**Farms, Ranch-land C-7**  
 For Rent: 122 acres, good land, 8" well, lays good, \$30.00 per acre, 8 miles N.E. of Littlefield. Call Earl Foster, Valley 8-4044, Slaton, Texas. 1-10P

**Real Estate for Sale C-6**  
**PEYTON REESE**  
 FARM LOANS  
 110 Yellow House Bldg.  
 Dial 385-5363

**NO MONEY DOWN**  
 On  
 A 2 Bedroom Home  
 On  
 Kirk Street  
**PAY OUT LIKE RENT**  
**Phone 385-3654**

**Real Estate Wanted C-5**  
**SMALL EQUITIES WANTED**  
 If you need quick cash for your home and your equity is not too large, Call 385-3009  
**PLAINS REAL ESTATE**  
 Littlefield, Texas

**Real Estate for Sale C-6**  
**BUYING OR SELLING?**  
 Call  
**Plains Real Estate**  
 "Your Satisfaction is Guaranteed"  
 I. D. Onstead, Ph 385-3009  
 Roy Wade Ph 385-3790  
 Littlefield, Texas

**Real Estate for Sale C-6**  
 Ideal location - 3 acres with nice large home, den & 3 bedrooms; lots of closet space. Also has shop building. First house outside city limits on Bulva Highway.  
**PHONE 385-3741**  
**IVAN OGERLY**

**Real Estate for Sale C-6**  
 320 A. \$325 per acre Hale Center 1-8" well 82 acres cotton 162 acres milo, natural gas. Nice 3 bedroom home.  
**LAMB COUNTY**  
 289 acres \$325 per acre 3 wells 2-10" & 1-8" Good allotments Natural gas  
 80 acres 1 very good 6" well, 2500 V.G. Tile, \$425 per acre \$15,500 down.

**Real Estate for Sale C-6**  
 177 acres lays almost perfect. Near Littlefield 65 acres cotton, Dry land.  
**\$500 Down on these houses**  
 3 bedroom 2 bath, utility room \$9,000  
 2 or 3 bedroom, Brick, large lot with trees, storm cellar \$9,500  
 2 bedroom, garage & cellar \$8,000  
 2 bedroom, utility room, garage new carpet \$8,500  
 2 bedroom, garage, fenced backyard \$6,000

**Real Estate for Sale C-6**  
 For sale - 2 1/2 acres. Close to town. \$2,000.00. L. Peyton Reese. TF-R

**FOR SALE**  
 For Sale: Wills sacrifice beautiful gold medal home at 220 E. 23rd St. due to transfer, 3 large bedrooms, 1 3/4 baths, living room, large kitchen-den combination, utility room wired for washer & dryer, intercom throughout home. Call for appointment at ph. 5554, Doyle Alford TF

**FOR SALE**  
 Extra nice 3 bedroom, 2 bath brick home with 32 ft. paneled den, plumbed for washer and dryer, double garage. Fenced in back yard on corner lot in Amherst.  
 Priced right to sell with Excellent Mortgage  
**CALL OR SEE**  
**DR. C. H. BAUSMAN**  
 Phone 246-3260 - Amherst

**JIM MILLS**  
**REAL ESTATE**  
 FRANKS, BRANCKES, CITY PROPERTY  
 385-5361 823 LVD DRIVE

**Real Estate for Sale C-6**  
**PEYTON REESE**  
 Real Estate  
 110 Yellow House Bldg.  
 Dial 385-5363

**Real Estate for Sale C-6**  
 160 acres Farmer County. Lots of water, 480 acres Curry County New Mexico. In water belt, 271 acres dry land, Lamb County, good cotton allotment. J.D. Hagler, 300 E. 11th St. Phone 385-5150, Littlefield, Texas. TF-H

**Real Estate for Sale C-6**  
 381 acres of land with 10" irrigation well - 8 miles northwest of Amherst, 210 acres grain allotment, 131 acres cotton allotment. See Henry Bass, Route 1, Muleshoe, Phone 3-3325. TF-B

**Real Estate for Sale C-6**  
 One of the best Stock Farms that I have ever had for sale - 29% down, 20 years on balance 5%. L. Peyton Reese, 385-5363 or T.N. Hukill AN2-4344. TF-P

**Real Estate for Sale C-6**  
**PEYTON REESE**  
 FARM LOANS  
 110 Yellow House Bldg.  
 Dial 385-5363

**Real Estate for Sale C-6**  
 Irrigated, S.E. 1/4 section 13 R.M.T. 165.3 acres, \$325 per acre, 29% down, 6% interest, 1/2 mineral reserved, 57 acres cotton. C.B. McCoy administrator, Phone 233-2328, TF-M

**Real Estate for Sale C-6**  
 20 unit Broadmoore Courts on Highway 385, good income property. See Tommy or Orville at Littlefield Tire, 18th at Levelland Highway. TF-L

**Real Estate for Sale C-6**  
 160 acres in Castro County, 2 good wells, lays perfect, \$550 per acre, good allotments and Clean. Contact L. Peyton Reese or L.N. Hukill, phone AN 2-4344, Fieldton. TF-R

**Real Estate for Sale C-6**  
 Choice irrigated 12 acres on pavement 1 1/2 mi. south of Weslaco. Modern brick home, other improvements, good water, 14 livestock, farming equipment, minerals. \$22,500.00 complete. Terms. Sell or trade. All or part. 1-310

**Real Estate for Sale C-6**  
 160 acres, 6 miles W. and 1 mile S. Earth. 2 irrigation wells, 3 bedroom house, 53 acres cotton. Phone 385-3682. 1-7P

**Real Estate for Sale C-6**  
 320 A. \$325 per acre Hale Center 1-8" well 82 acres cotton 162 acres milo, natural gas. Nice 3 bedroom home.  
**LAMB COUNTY**  
 289 acres \$325 per acre 3 wells 2-10" & 1-8" Good allotments Natural gas  
 80 acres 1 very good 6" well, 2500 V.G. Tile, \$425 per acre \$15,500 down.

**Real Estate for Sale C-6**  
 177 acres lays almost perfect. Near Littlefield 65 acres cotton, Dry land.  
**\$500 Down on these houses**  
 3 bedroom 2 bath, utility room \$9,000  
 2 or 3 bedroom, Brick, large lot with trees, storm cellar \$9,500  
 2 bedroom, garage & cellar \$8,000  
 2 bedroom, utility room, garage new carpet \$8,500  
 2 bedroom, garage, fenced backyard \$6,000

**Real Estate for Sale C-6**  
 For sale - 2 1/2 acres. Close to town. \$2,000.00. L. Peyton Reese. TF-R

**FOR SALE**  
 For Sale: Wills sacrifice beautiful gold medal home at 220 E. 23rd St. due to transfer, 3 large bedrooms, 1 3/4 baths, living room, large kitchen-den combination, utility room wired for washer & dryer, intercom throughout home. Call for appointment at ph. 5554, Doyle Alford TF

**FOR SALE**  
 Extra nice 3 bedroom, 2 bath brick home with 32 ft. paneled den, plumbed for washer and dryer, double garage. Fenced in back yard on corner lot in Amherst.  
 Priced right to sell with Excellent Mortgage  
**CALL OR SEE**  
**DR. C. H. BAUSMAN**  
 Phone 246-3260 - Amherst

**JIM MILLS**  
**REAL ESTATE**  
 FRANKS, BRANCKES, CITY PROPERTY  
 385-5361 823 LVD DRIVE

**Real Estate for Sale C-6**  
 160 acres Farmer County. Lots of water, 480 acres Curry County New Mexico. In water belt, 271 acres dry land, Lamb County, good cotton allotment. J.D. Hagler, 300 E. 11th St. Phone 385-5150, Littlefield, Texas. TF-H

**Real Estate for Sale C-6**  
 381 acres of land with 10" irrigation well - 8 miles northwest of Amherst, 210 acres grain allotment, 131 acres cotton allotment. See Henry Bass, Route 1, Muleshoe, Phone 3-3325. TF-B

**Real Estate for Sale C-6**  
 One of the best Stock Farms that I have ever had for sale - 29% down, 20 years on balance 5%. L. Peyton Reese, 385-5363 or T.N. Hukill AN2-4344. TF-P

**Farms, Ranch-land C-7**  
 For Rent: 122 acres, good land, 8" well, lays good, \$30.00 per acre, 8 miles N.E. of Littlefield. Call Earl Foster, Valley 8-4044, Slaton, Texas. 1-10P

**Real Estate for Sale C-6**  
**PEYTON REESE**  
 FARM LOANS  
 110 Yellow House Bldg.  
 Dial 385-5363

**Real Estate for Sale C-6**  
 Irrigated, S.E. 1/4 section 13 R.M.T. 165.3 acres, \$325 per acre, 29% down, 6% interest, 1/2 mineral reserved, 57 acres cotton. C.B. McCoy administrator, Phone 233-2328, TF-M

**Real Estate for Sale C-6**  
 20 unit Broadmoore Courts on Highway 385, good income property. See Tommy or Orville at Littlefield Tire, 18th at Levelland Highway. TF-L

**Real Estate for Sale C-6**  
 160 acres in Castro County, 2 good wells, lays perfect, \$550 per acre, good allotments and Clean. Contact L. Peyton Reese or L.N. Hukill, phone AN 2-4344, Fieldton. TF-R

**Real Estate for Sale C-6**  
 Choice irrigated 12 acres on pavement 1 1/2 mi. south of Weslaco. Modern brick home, other improvements, good water, 14 livestock, farming equipment, minerals. \$22,500.00 complete. Terms. Sell or trade. All or part. 1-310

**Real Estate for Sale C-6**  
 160 acres, 6 miles W. and 1 mile S. Earth. 2 irrigation wells, 3 bedroom house, 53 acres cotton. Phone 385-3682. 1-7P

**Real Estate for Sale C-6**  
 320 A. \$325 per acre Hale Center 1-8" well 82 acres cotton 162 acres milo, natural gas. Nice 3 bedroom home.  
**LAMB COUNTY**  
 289 acres \$325 per acre 3 wells 2-10" & 1-8" Good allotments Natural gas  
 80 acres 1 very good 6" well, 2500 V.G. Tile, \$425 per acre \$15,500 down.

**Real Estate for Sale C-6**  
 177 acres lays almost perfect. Near Littlefield 65 acres cotton, Dry land.  
**\$500 Down on these houses**  
 3 bedroom 2 bath, utility room \$9,000  
 2 or 3 bedroom, Brick, large lot with trees, storm cellar \$9,500  
 2 bedroom, garage & cellar \$8,000  
 2 bedroom, utility room, garage new carpet \$8,500  
 2 bedroom, garage, fenced backyard \$6,000

**Real Estate for Sale C-6**  
 For sale - 2 1/2 acres. Close to town. \$2,000.00. L. Peyton Reese. TF-R

**FOR SALE**  
 For Sale: Wills sacrifice beautiful gold medal home at 220 E. 23rd St. due to transfer, 3 large bedrooms, 1 3/4 baths, living room, large kitchen-den combination, utility room wired for washer & dryer, intercom throughout home. Call for appointment at ph. 5554, Doyle Alford TF

**FOR SALE**  
 Extra nice 3 bedroom, 2 bath brick home with 32 ft. paneled den, plumbed for washer and dryer, double garage. Fenced in back yard on corner lot in Amherst.  
 Priced right to sell with Excellent Mortgage  
**CALL OR SEE**  
**DR. C. H. BAUSMAN**  
 Phone 246-3260 - Amherst

**JIM MILLS**  
**REAL ESTATE**  
 FRANKS, BRANCKES, CITY PROPERTY  
 385-5361 823 LVD DRIVE

**INCOME TAX SERVICE**

**B. B. IVIE**  
**327 Phelps**

**WALL PAPER & PAINTS**  
**LITTLEFIELD HARDWARE**  
**PH 385-3033**  
**Lubbock Hi-way**

**Farm Equipment E-1**  
 2 bottom Oliver Rollover breaking plow with 3 point Complete with cylinder. Extra good condition. Floyd's Welding Shop, Amherst, Texas.

**For Sale:** one '55 model 400 with 4 row equipment, 1 crust buster, 1-8 ft. tandem disc, 1 single-front wheel, 1-5 row lister, 1 HC, 1 set of markers. Ed Zyburra. 12-272

**For Sale:** one late model M5 Moline tractor. Excellent shape, few hours on it. Phone 385-3585. 1-17W

**For Sale:** 2 up and 2 down John Deere 16" Mold Board breaking plow, '56 GMC half ton pickup. Call 385-3323. TF-M

**Our specialties are all types alterations:** covered buttons, buckles, belts including contour, button holes, decorative stitching and men's unclaimed tailor made suits, Mr. and Mrs. G.E. Scitres. Drive in Cleaners, Levelland Highway. TF-S

**DAVIS CONCRETE**  
 7th & Seldon  
**Phone 385-3023**  
**SAND - GRAVEL - READY MIXED CONCRETE**

**MATTRESS REBUILDING:** Let us rebuild your old mattress into a firm interspring. We can convert your old bed springs into a modern Box Springs or trade in your old mattress on new inner springs, Box springs, Kingsize, Queensize, Long Boy, foam or rubber mattresses. Call Mrs. Claude Steffey 385-3386 day or night or Sewing Center 385-3140. Agents for A AND B Mattress Co. Lubbock, TX-A

**TRUCK SEATS EXCHANGED 15 MINUTE SERVICE**

**McCORMICK'S TRIM SHOP**

**PHONE 385-4555 227 MAIN**

**BOSS**

**ALUMINUM PIPE SALE**

Size	Price Per Foot
4"x30' LATERAL PIPE	51c
4"x40' LATERAL PIPE	47c
5"x30' MAIN PIPE	60c
5"x40' MAIN PIPE	57c
6"x30' MAIN PIPE	71c
6"x40' MAIN PIPE	68c
6"x30' FLOWLINE PIPE	65c

**BOSS IRRIGATION**  
 AC 806 - PO 5-5559  
 Clovis Hwy at Quaker St. LUBBOCK, TEXAS

**See CARL McINTURFF**  
**FOR INSURANCE ESTIMATES**  
**AND AVOID COSTLY DELAY ON ALL TYPES OF BODY WORK - OVEN BAKED PAINT JOBS**  
**FAST WRECKER SERVICE**  
**GARLAND MOTOR CO.**  
 DIAL 385-4454  
 Serving Littlefield Since 1928

**FOR SALE TO SETTLE ESTATE**  
 of J. W. COULSON

267 1/2 Acres - Two eight inch wells, one-half mile east of Embrey Gin, \$550 per acre.  
 242.8 Acres - One eight inch well, one six-inch well, \$425 per acre. Three miles east, one-half south Embry Gin.

Both Farms Have Good Allotments. Possession if Sold Soon.

Call or Write  
**GEO. D. HERRON, C.P.A.**  
 ELK CITY, OKLAHOMA. ADMINISTRATOR

**Help Wanted A-1**  
 Housekeeper to live in with elderly lady out of town, Mack Tucker. Phone 385-3294. TF-T

**Farm Help Wanted:** \$40.00 per week, \$1.00 an hour over 40 hours, housing, transportation, insurance. Call AN2-4328. 1-14B

**Farm Help Wanted:** Dry land and irrigation, and tractor driving, \$40.00 per week, \$1.00 an hour over 40 hours, housing, transportation, and insurance. Thomas Harris, Star Rt. 1, Littlefield, 385-3670. 1-14H

**Wanted:** person to work in meat market-prefer man, would consider a woman. No phone calls. Anderson Packing. 1-10A

**Wanted:** a woman to do light housework for couple. Good wages. Permanent job for right party. Write: Welding & Machines, Morton, Texas. Phone 266-4191. 1-7W

**Work Wanted A-2**  
 Custom Flat Breaking - \$3.50 per acre. Listing \$1.50 per acre. Call or see Walter Brantley, 365-5696. TF-B

**Listing:** \$1.25 an acre. Phone 299-4635. 1-31A

**Listing:** \$1.25 an acre. New 605 Moline - 3 row. Call 246-3423, Amherst. 2-7B

**Will keep children in my home.** L.V.N. Mrs. Kennemer, Phone 385-5770. TF-K

**Lost & Found A-4**  
 Found: Men's initial ring. Owner may claim by paying for this ad. TF-O

**Special Notices A-5**  
 Be glad to take your order for Pioneer Sorghum seed, A.B. Enloe, Amherst, Texas. Phone 246-3265. 1-24E

**Will person I rode with from Shallowater to Sudan Monday Jan. 4, 1965 - please contact me about a bag I left in car.** L.E. Buntun, U.S. Naval Hospital, Corpus Christi, Texas. 1-17W

**Personal Services A-8**  
**WANTED . . .** Ironing, pickup and delivery. Also baby sitting, house keeping. Phone 385-3224. TF-D

**Will babysit in your home day or night.** Mrs. Lilly Fay Curtis, 385-3335. TF-C

**Will do baby sitting in my home day or night, also by the hour.** Shirley Cross, L.V.N., 122 W. 6th, Call 385-5304. TF-C

**Card of Thanks A-10**  
 Our heartfelt thanks to all who extended comforting sympathy and help in our recent sorrow. For the beautiful service, floral offerings, and other kindnesses, we are deeply grateful. Such kindness and neighborly thoughtfulness can never be forgotten.  
 The R.D. Stokes family

**Apts. for Rent B-1**  
 room furnished apartment. Clean. Close in. Bills paid. 410 E. 5th St. TF-N

**Furnished garage apartment.** See after 6 p.m. 513 East 9th. TF-B

**2 room furnished apartment.** Bills paid. 319 W. 3rd. Call 385-3682. 1-7P

**Colonial House**  
 400 E. 22ND ST. - Lfd  
**SPACIOUS 2 BEDROOM APARTMENTS**

- Refrigerated Air Conditioning
- Built-in Range
- Refrigerator Furnished & Disposal
- Electric Dishwasher
- Private Patios
- Both and One-half
- Off Street Parking
- Central Heating
- Interior Brick Walls
- Washer and Dryer Connections

**CALL OR SEE**  
**Brenda Wilkinson**  
 385-5774  
 404 E. 22ND ST. - APT. A

**For rent:** beautiful furnished apartments. Adults only. Call 385-3850. TF-H

**For rent:** new, nicely furnished 2 room apartment, nice location, call 385-3970. TF-M

**FOR RENT . . .** Nice 2-bedroom home. Paul Carmickle, Realtor. 385-5131 or 385-4935. TF-C

**5 room house, plumbed for washer.** 820 E. 6th, 385-3854. Mrs. J.P. Trimmer, 190 E. 12th. TF-T

**For rent:** 2 bedroom brick house. Close in. Adults only. Call 385-3880. TF-H

**For Rent:** several 1, 2, & 3 bedroom modern houses. Call K. Houk, 385-3492 or 385-4830 or Charlie Gaddis, 385-5381. TF-H

**2-bedroom, carpeted, fenced back yards, 608 Duggan, 385-3285 after 5 p.m.** TF-D

**For Rent:** Furnished house. Also bedroom; Share kitchen. Lady or couple. 801 E. 5th. Phone 385-5287. 1-7B

**2 bedroom house for rent.** 809 W. 10th. Call 385-3657 before 2:00 p.m. TF-F

**Three bedroom house for rent.** Call 385-3129. T-T

**Unfurnished house, 309 W. 3rd.** Phone 385-4497 or 385-3883. TF-W

**2 bedroom brick house, for rent.** close in, Opehia Stone. Ph. 385-4674. TF

**CLASSIFIEDS GET RESULTS**



**WANT ADS**

**F-1**  
Bird dog-one male and female-ACK register, 4 old. Sell for \$15.00 pervadua Wade, Whit-299-4391. 1-7W

**F-2**  
Sale: Chihuahua puppies, 385-3053. 1-7C

**F-3**  
Poultry & Supplies  
Custom poultry dressing, dress any amount from one call Mac at Plains Egg Sheds, 385-5240. 911 Sh-ers. TF-M

**F-3**  
Cattle, Hogs, Pigs, Sheep  
Feed calves. Will haul over, 4 miles E. and 1 1/2 N. of Littlefield, Walter L. Call 385-3137. 1-10H

**F-3**  
Sale: Milk cows and piglets. See G.L. Koonmille north of Littlefield Station. TF-K

**F-3**  
SALE: two registered Jersey cows, 2 registered heifer calves. Call 385-5240 after 5 or see at first east on Spade Hwy. TF-W

**H-2**  
Furniture, Appl. (used)  
Clean Frigidaire electric, Also, Clayback gas heater. Call 385-3181. TF-C

**H-3**  
Automatic washing machine, condition. 385-4261. TF-S

**H-3**  
G.E. refrigerator with freezer on top, Frida automatic washer. Good condition. Call 385-3137. 1-7L

**H-3**  
TV sets from \$24.95. TV REFR 385-3831. TF-T

**H-3**  
Discl. For Sale  
Store wall fixtures for \$1.75 business, six foot section 50 up. Wright Prescription Co., 331 Phelps Avenue, Littlefield. Call 385-4500. TF-W

**H-3**  
SALE OR TRADE--Vegetable and fixtures, walk-in will sell altogether or separately. 385-4771. TF-P

**H-3**  
Sale: Blonde Baldwin placemat. Call 385-4940 after 5. 1-17M

**H-3**  
Sale: 4-600 x 13 tires, only used, 1-12 volt battery. Also, 50 sq. yds. of used lot. 521 E. 16th. St. Phone 4517. TF-S

**H-3**  
8 x 12 storage room. Low monthly payment. 1 - 6 x 6 house. Both new. Call Alexander 385-4269 or see Littlefield Hardware. 1-10A

**H-3**  
Sale: barracks building, 24 ft. Farmers Grain Company. Phone 385-5040. TF-F

**H-3**  
Sale: all steel carpools Superior Metal Works, 3414 Road, Plainview, Texas. Collect CA 3-3247. TF-S

**H-3**  
Used batteries, \$5 exchange. Anderson Wrecking on the road to the Commons. TF-A

**H-3**  
0.00 cemetery lot for sale \$120.00 in Resurrection Park at Memorial Park. Call 385-4666. Amherst by Monday. 1-7H

**Simmons Rites Held at Olton**

Services for John M. Simmons, 83, longtime resident of the Olton and Springlake areas, were held Monday in the Main Street Church of Christ of Olton, J.D. Lancaster and Morgan Seurgess, Church of Christ ministers, officiated.

Burial was in Olton Cemetery under the direction of Parsons Funeral Home.

A resident of Olton and Springlake for 39 years, Mr. Simmons died Saturday morning in the Olton Community Hospital.

Survivors are the wife, Mrs. Minnie Simmons; three daughters, Mrs. A. Hollingsworth, Springlake, and Mrs. Dessa Williams and Mrs. Betty Nix, both of Lubbock; three sons, Robert, Springlake, Ollis, Phoenix, Ariz., and Walton, Baker, Calif.; four brothers, G.L. Simmons, Pampa, D.L., Pampa, H.H., Wichita Falls, and R.J., Miller Grove; a sister, Mrs. P.M. Gamble, Hobbs, N.M.; six grandchildren; and four great-grandchildren.

Palbearers were Sidney Allen, Malcolm Ogletree, Delmer Gliven, Don Spain, J.W. Dean and G.H. Bley.

**Relative of Lfd. Resident Dies Sunday**

Services for Thomas Romey Cannon, 44, longtime resident of the Cotton Center community, and brother-in-law of Mrs. Judd Walker of Littlefield, were held Tuesday at 2:30 p.m. in the First Baptist Church of Cotton Center, with the Rev. Claude Tugwell, pastor, officiating.

Burial was in Center Plains Cemetery, Cotton Center, under direction of Hale Center Funeral Home.

Cannon died at 3 p.m. Sunday at Hi Plains Hospital in Hale Center after sustaining a gunshot wound at his home about two hours earlier.

A native of Oklahoma, Cannon had lived in the Cotton Center area 36 years. He was a member of the Cotton Center First Baptist Church and a veteran of World War II.

Survivors include his wife, Ava Nell; two daughters, Judy Gale and Connie Ray Cannon, both of the home; his mother, Mrs. Myrtle Cannon, Cotton Center; five brothers, James Paul and Wallace Cannon, all of Plainview, Don Cannon of Hale Center, and Lonnie Cannon, Cotton Center; five sisters, Mrs. Ollie DeL Guidice, Elko, Nev., Mrs. Ruth Nichols, Alpine, Mrs. Ruby Campbell, Mount Pleasant, Mrs. Dorothy Belcher, Arlington, and Bonnie Cannon, Cotton Center.



HIGH - HILARIOUS fun is created by Emil, played by Bryan Russell (with arm over railing) and a band of self-appointed detectives in Walt Disney's Technicolor comedy-thriller, "Emil and the Detectives."

**'Emil and Detectives' Is Family Film Fare Filled with Funny Surprises**

Family movie buffs who like their film fare on the highly original and suspenseful side — and who don't — have something of a surprise to look forward to in the way of excitement now that Walt Disney's comedy adventure, "Emil and the Detectives" opens today at the Palace.

The picture, in color by Technicolor, stars Walter Slezak and youngsters Bryan Russell, Roger Mobley and Cindy Caswell, and is based on the famous Erich Kastner story that has fascinated readers all over the world for close to forty years. This, incidentally, is the second Kastner novel that Disney has adapted to the wide screen. Three years ago he based his smash hit, "The Parent Trap," on another of the author's works.

All the wonderful ingredients that made the earlier attraction such a hit have been incorporated into this one.

The picture was filmed in West Berlin where the story takes place, and is the first of a non-political nature to be made in that city since World War II. Its background provides the necessary atmosphere for Emil's exploits as he chases about the area, like a boyish James Bond, trying to locate the crook that lifted him of a large sum of money. In his travels he stumbles upon a more sinister plot that involves a trio of notorious and most-wanted masterminds of the Berlin underworld who are out to raid a bank.

Emil links up with a brush street urchin, Gustav, who offers the services of his band of young detectives to help him. Unable to convince the police of the planned robbery, the children set to work to trap the thieves, and in doing so get involved in a series of almost unbelievable cliff-hanger adventures.

**Holiday Visits Highlight News**

Mr. and Mrs. D.D. Yantis, Pamela and Rickey spent Christmas with his sister, Mrs. H.C. Pumphrey, and family in Lubbock.

Mr. and Mrs. J.C. Goodin and little daughter Darlene returned to Tucson, Ariz., after spending Christmas with her parents, Mr. and Mrs. Bill Taylor.

Sunday guests of Mr. and Mrs. Bill Taylor and their daughter and family from Arizona were the Bill Taylor, Jr., of Muleshoe and Mr. and Mrs. Alton Goodin and three daughters of Claude.

Mr. and Mrs. Charles Mixon, Len and Connie spent Christmas with her parents, Mr. and Mrs. Merle Trout, in Mobeetie. Connie has remained for this week.

Mr. and Mrs. Raymond Duvall and children returned Tuesday from the holiday visit with his parents at Poolville, near Fort Worth.

Mr. and Mrs. Loyd Sturgis spent Christmas with their son Frank and daughter, Mrs. Lois Pryor and families, in Wichita Falls and in Iowa Park with the Luther Skinners.

Mr. and Mrs. Bert Grimes, Debbie and Amy visited her parents in Borger and sister and family in Dumas during the holidays.

Guests of Mr. and Mrs. Luke Swart and Glen are Mr. and Mrs.

Aaron Swart and children of Pueblo, Colo.

Mr. and Mrs. Leonard Tittle and Gayle spent Christmas in Sundown with Mr. and Mrs. Claud Tucker and family and their mother, Mrs. J.E. Doty. Eddie Logan spent Christmas with his mother, Mrs. Ethel Logan, and his grandparents, Mr. and Mrs. Herndon Pace. He is stationed in New Jersey and expects to be sent to Germany soon.

Mrs. Bill Tadlock and girls returned to Ruidosa Friday after spending several days with her parents, Mr. and Mrs. Lee Payne. Bill returned last weekend. They went by way of Shallowater for a visit with the Bob Paynes Friday night.

Mrs. M.V. Cowan and son Bob were with Mr. and Mrs. Pitt Cowan of Littlefield for Christmas. Other relatives joined them there for the day.

Mr. and Mrs. Allan White left Wednesday for the remainder of the week at Tres Ritos, N.M.

Mr. and Mrs. Gene Hughes and little daughter Peggy Lou spent Saturday to Wednesday with her father, Raymond Cantrell, and other relatives. They are from Drayton, N.D.

Mrs. Lucy Cantrell returned home after spending several days with her brother in Slaton.

Mrs. Cecil Zachary spent Thursday to Sunday in Oklahoma City. Her nephew, Claud Heath was ill. She visited her sister, Mrs. Vida Heath, while there. Mrs. John Cope accompanied her and visited relatives.

Guests in the Guy Hufstедler home Tuesday were his sister and husband, Mr. and Mrs. Ralph Ravins of Crane.

Mr. and Mrs. Larry Branscum and children visited her parents, Mr. and Mrs. Marvin Awbrey, of Levelland Christmas.

Mr. and Mrs. Emmett D. Anderson, son and daughter of Los Angeles, visited his uncle, Guy Hufstедler, and family as they were returning home from a visit with relatives in Lubbock.

Guests of Mr. and Mrs. Jim Templeton for Christmas were Mr. and Mrs. Floyd Brock of Portales, Mr. and Mrs. Ernest Rose of Friona, Mr. and Mrs. Gene Templeton and family of Earth, Mr. and Mrs. Mack Templeton and family of Sudan, Mr. and Mrs. John Norwood and son, Mr. and Mrs. Leroy Nuttall and Mrs. E.F. Nuttall.

Here for Christmas with the

home after spending several days with her brother in Slaton.

Mrs. Cecil Zachary spent Thursday to Sunday in Oklahoma City. Her nephew, Claud Heath was ill. She visited her sister, Mrs. Vida Heath, while there. Mrs. John Cope accompanied her and visited relatives.

Guests in the Guy Hufstедler home Tuesday were his sister and husband, Mr. and Mrs. Ralph Ravins of Crane.

Mr. and Mrs. Larry Branscum and children visited her parents, Mr. and Mrs. Marvin Awbrey, of Levelland Christmas.

Mr. and Mrs. Emmett D. Anderson, son and daughter of Los Angeles, visited his uncle, Guy Hufstедler, and family as they were returning home from a visit with relatives in Lubbock.

Guests of Mr. and Mrs. Jim Templeton for Christmas were Mr. and Mrs. Floyd Brock of Portales, Mr. and Mrs. Ernest Rose of Friona, Mr. and Mrs. Gene Templeton and family of Earth, Mr. and Mrs. Mack Templeton and family of Sudan, Mr. and Mrs. John Norwood and son, Mr. and Mrs. Leroy Nuttall and Mrs. E.F. Nuttall.

Here for Christmas with the

Guy Hufstедlers were Mr. and Mrs. Joe Melcher and Tina of Lubbock.

Guests in the W.P. Stone home for Christmas were her mother, Mrs. Lula Hardin, and sister, Mr. and Mrs. E.L. Carroll, and children of Amarillo and Mr. and Mrs. Bill Stone and Terri of Littlefield. Mrs. Hardin has remained for the week and Terri was here last weekend.

Guests of Mr. and Mrs. Leonard Tittle and Gayle last week were Mr. and Mrs. Jimmy Tucker and family of Hobbs.

Mr. and Mrs. Otis Floyd and family visited relatives in Friona and Bovina Saturday of last week.

Guests of Mr. and Mrs. V.C. Commons during the Christmas vacation were their sons, Mr. and Mrs. Carroll Commons, and three children of Midland and Mr. and Mrs. Truman Commons of Denton and their daughter, Mrs. Kenneth Bates, and Mr. Bates of Levelland.

Mr. and Mrs. Dee Smith and children have visited Morton and Lazzubie relatives during the holidays.

Rev. and Mrs. Raymond Quick and family spent a week with relatives in Bowie. They returned home Thursday.

**HIGHLIGHTS FROM HALF A CENTURY**

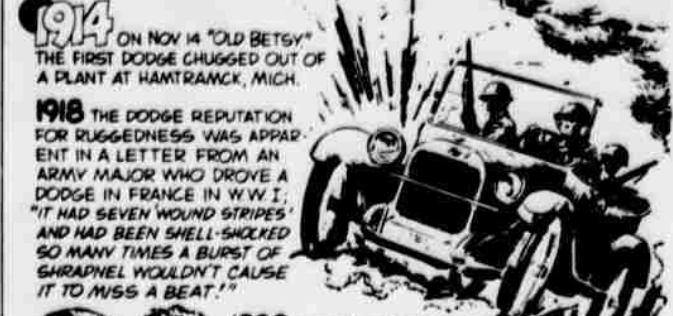

**1914** ON NOV. 14 "OLD BETSY" THE FIRST DODGE CHUGGED OUT OF A PLANT AT HAMTRAMCK, MICH.



**1918** THE DODGE REPUTATION FOR RUGGEDNESS WAS APPARENT IN A LETTER FROM AN ARMY MAJOR WHO DROVE A DODGE IN FRANCE IN WW I. "IT HAD SEVEN WOUND STRIPES AND HAD BEEN SHELL-SHOCKED SO MANY TIMES A BURST OF GARRAPHEL WOULDN'T CAUSE IT TO MISS A BEAT!"



**1920** IN THE YEAR OF THE DEATH OF THE FOUNDERS JOHN AND HORACE DODGE, DODGE TURNED OUT 139,000 CARS.



**1928** WALTER P. CHRYSLER BUYS DODGE FOR \$17,000,000.

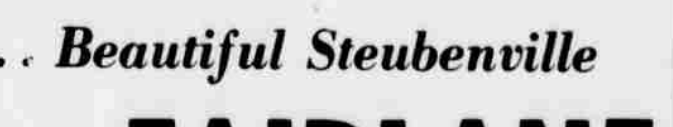

**1935** DODGE COMES OUT WITH "AIR GUIDE" RIDE AND "FINGER TIP STEERING".



**1941-45** DODGE WINS ARMY-NAVY "E" FOR PRODUCTION OF TRUCKS, AIRCRAFT AND TANK ENGINES, GUNS AND GYROSCOPES.



**1964** WITH 13,000,000 CARS AND TRUCKS PRODUCED IN THE LAST 50 YEARS DODGE SURVIVES TODAY AS A LEADER IN THE U.S. AUTOMOTIVE INDUSTRY WHICH ONCE INCLUDED NEARLY 2,000 MAKERS!

**COMING SOON!**



... Beautiful Steubenville  
**FAIRLANE**

Ovenproof  
Dinnerware

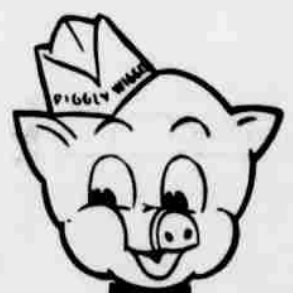

Absolutely  
**NEW!**

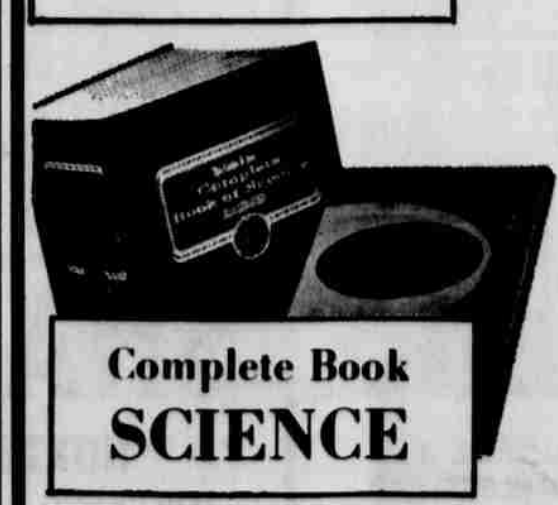

Exclusive At Piggly Wiggly  
Watch For FREE Coupon Books  
In Your Mailbox Soon!

Worth waiting for! Again, Piggly Wiggly is first with the best! This beautiful ovenproof dinnerware will enhance your table for years to come, so why not have the best! As usual, you can depend on Piggly Wiggly for extra quality at the very lowest prices, plus the extra bonus of S & H Green Stamps always. Watch your mailbox for your valuable coupon book coming soon!



★  
**USE A WANT-AD FOR AS LITTLE AS \$1.00**  
Call 385-4481



### Mrs. Walker Rites Today

Mrs. Lilla Belle Walker, 68, of Sudan, died at 3 a.m. Tuesday at West Plains Hospital in Muleshoe. Funeral services will be at 2:30 p.m. today (Thursday) in the Sudan Church of Christ, with Mickey Blake, minister, officiating. The Rev. Wayne O. Perry, pastor of Ropesville Baptist Church, will assist.

Burial will be in Littlefield Memorial Park under the direction of Singleton Funeral Home, Muleshoe.

A resident of Sudan since 1941, Mrs. Walker was a member of the Sudan Church of Christ.

Survivors include the husband, A.F. Walker; a son, Doyle Van Horn; two daughters, Mrs. Johnny Thomassen, Sudan, and Mrs. Ron Herzog, Los Angeles, Calif.; three brothers, Roy Carver and J.V. Carver, both of Knox City, and Carl Carver, Munday; three sisters, Miss Inez Carver, Knox City, Mrs. L.E. Nance, Santa Ana, Calif., and Mrs. Joe Williams, Imperial, Calif.; and two grandchildren, Andrea Thomassen, Sudan, and Lynn Walker, Van Horn.

### Services Held Monday for Mrs. Schiller

Funeral services for Mrs. Sadie Schiller, 65, a resident of Anton for 31 years, were held at 2 p.m. Monday in Friona Methodist Church with the Rev. Russell McAnally, pastor, officiating. He was assisted by the Rev. Bill Burton, pastor of the First Baptist Church.

Burial was in Littlefield Memorial Park under direction of Claborn Funeral Home, Friona.

Mrs. Schiller died at 8:45 a.m. Saturday in Parmer County Community Hospital after an illness of about two months. She had been staying with her daughters in Friona since her illness.

Survivors include her husband, Vince J.; two daughters, Mrs. Lorena Wood and Mrs. Ruthie Fite, both of Friona; two sisters, Mrs. Anna Wentrock, Burlington, and Mrs. Lydia Pomnyal, Killeen; six brothers, Jerry Pomnyal of West, Joe and Emil Pomnyal, both of Temple, Ed and Henry Pomnyal, both of Lott, and Ben Pomnyal of Troy; and five grandchildren.

### Mrs. Munos Rites Held In Olton

Services for Mrs. David Munos, 20, of Olton, victim of a highway vehicle mishap late Saturday, were held at 2 p.m. Tuesday in St. Peter's Catholic Church in Olton.

The Rev. Raphael Chen of Dimmitt officiated. Burial was in Olton Cemetery under the direction of Parsons Funeral Home.

Mrs. Munos was injured about 8 p.m. Saturday in an accident on FM 168, about 8 miles north of Olton. She died about 45 minutes later after being taken to Community Hospital in Olton, becoming the first traffic fatality for Lamb County in 1965.

Survivors are the husband; a son, David Jr.; parents, Mr. and Mrs. Elias Bernal, Dimmitt; and four brothers, Elias Jr., Edward, Jessie and George, all of Dimmitt.

# Start Your "BOUTONNIERE" DINNERWARE SET Today!



A different piece will be featured each week. Don't miss a single week! Build a service for Six, Eight, Twelve or more! With each purchase of \$5 you are entitled to buy one piece... with \$10 purchase, two pieces, with \$15, three pieces and so on. This dinnerware resists heat, stands up under detergent washings and is guaranteed color-fast. Save up to 50% on Matching Completer Pieces.

This Week 10" DINNER PLATE

**9¢ EACH WITH EACH \$5.00 PURCHASE**

FOLLOW THIS WEEKLY SCHEDULE

The cycle will be repeated three times, allowing you to build your set. This week the dinnerware 10 inch dinner plate is offered for just 9¢ each with each \$5 purchase. Below is complete schedule for the first cycle:

- First Week, 10" DINNER PLATE, 90¢ value
- Second Week, 6" SALAD PLATE, 55¢ value
- Third Week, DESSERT DISH, 50¢ value
- Fourth Week, COFFEE CUP, 70¢ value
- Fifth Week, SAUCER, 50¢ value

**PINTO BEANS** ARROW 4-LB. CELLO PACKAGE **39¢**

**POT PIE'S** MORTON'S FRESH FROZEN, CHICKEN, BEEF, TURKEY, MACARONI & CHEESE, EACH 2 FOR **29¢**

**CHILI SOUP** IRELAND'S No. 2 Can **59¢**

**SUGAR** CAMPBELL'S TOMATO CAN **10¢**

**SUGAR** HOLLY, IMPERIAL OR C & H 5-LB. BAG **49¢**

**TOMATOES** HUNT'S STEWED NO. 300 CAN **2/35¢**

**COOKIES** NABISCO CHOCOLATE PINWHEEL OR CHOCOLATE CHIP PKG. **49¢**

GAYLORD, IN HEAVY SYRUP **APRICOTS** NO. 2 1/2 CAN **25¢**  
 FOOD CLUB 16 OZ. **Sweet Gherkins** **39¢**  
 CHICKEN OF THE SEA CHUNK TUNA STYLE CAN **3/\$1**  
 NO. 1/2 CAN  
 BAKE RITE **SHORTENING** LB. CAN **59¢**  
 COMO, WHITE OR ASS'T COLORS  
**TISSUE** 4-ROLL PKG. **29¢**  
 DOG CLUB NO. 300 CAN **DOG FOOD** **3/25¢**  
 KRAFT MIRACLE WHIPPED CORN **MARGARINE** OIL 1-LB. **43¢**

**TIDE** **49¢**  
 GIANT BOX 10¢ OFF LABEL (with \$5.00 or more purchase)

**SPAM** LUNCHEON MEAT 12 OZ. CAN **39¢**

**BEANS** KENTUCKY WONDER Lb. **19¢**  
**APPLES** NEW MEXICO SMALL DELICIOUS 3-LB. BAG **19¢**  
**TOMATOES** WINE RIPENED SMALL Lb. **19¢**

Maxwell House **COFFEE**  
 5¢ OFF 1-LB. CAN **74¢**  
 12¢ OFF  
 2-LB. CAN **\$1.47**  
 20¢ OFF  
 3-LB. CAN **\$2.21**

Kraft **DRESSINGS**  
 ROKA 8 OZ. **43¢**  
 1,000  
 ISLAND 8 OZ. **39¢**  
 FRENCH 8 OZ. **29¢**

FOOD CLUB, ALL GREEN **ASPARAGUS** NO. 300 CAN **3/\$1**  
 FOOD CLUB **TOMATOES** NO. 303 CAN **2/39¢**

NABISCO **CRACKERS** 1-LB. PKG. **29¢**  
 ROYAL ASS'T FLAVOR  
**GELATIN** 3 OZ. PKG. **3/25¢**

**FRUIT COCKTAIL** FOOD CLUB IN HEAVY SYRUP NO. 303 CAN **19¢**

**TOMATO JUICE** STOKELY'S 46 OZ. CAN **25¢**

**CORN** TOP FROST, FRESH FROZEN, CUT, 10 OZ. PKG. 2 FOR **29¢**

**DONUTS** MORTON'S FRESH FROZEN PKG. **39¢**  
 FRESH FROZEN Beans & Franks, 10¢ oz.  
 Mash, 10 oz. Spaghetti & Meat Balls, 11¢  
**DINNERS** SWANSON PATIO, FRESH FROZEN CHEESE ENCHILADA OR **39¢**  
**DINNER** ENCHILADA EACH **39¢**  
 ASHLEY'S FRESH FROZEN CON QUESO **49¢**  
 Guacamole Salad 10 OZ. PKG.

**SHAMPOO** VO-5 REG. \$1.00 7 OZ. **59¢**

**NOXZEMA** SKIN CREAM REG. 60¢ **49¢**  
**EXCEDRIN** 36'S REG. 69¢ **49¢**  
**SOFTIQUE** BATH OIL REG. \$1.25 **99¢**

**Vote for Your Favorite CHECKER at FURR'S**

Furr's will participate on a national scale to determine the United States Checker-of-the-Year. Voting will be held in each Furr's Super Market this week through January 23. Winners in each store, each division of Furr's, state, regional, runners-up and finalist will receive prizes from nameplate to two weeks in Hawaii. Select the checker you feel is the best suited to be named Checker-of-the-Year and vote today at Furr's. ---THANK YOU!

**HAMBURGER** FRESH GROUND, LB. **3 FOR \$1**

**FRANKFURTERS** FARM PAC 12 OZ. PKG. **39¢**

**ARM ROAST** ROUND BONE U.S.D.A. INSPECTED FARM PAC BLUE RIBBON OR GRADED CHOICE, LB. **69¢**

**BRICK CHILI** FARM PAC 1-LB. BRICK **69¢**

**SHORT RIBS** U.S.D.A. INSPECTED FARM PAC BLUE RIBBON OR GRADED CHOICE, LB. **19¢**

**FRYERS** U.S.D.A. GRADE A FRESH DRESSED, LB. **29¢**



**QUIETLY AND EFFICIENTLY BUILDING THE BEST UNDERGROUND IRRIGATION SYSTEMS**

Over The Years Under The Same Ownership and Management

**STANDARD CONCRETE PIPE COMPANY**

CHECK carefully the quality of the product you contract to purchase

There is a MATERIAL DIFFERENCE in product and installation!

**FURR'S** SUPER MARKETS



## Wattenbarger Conducts Meeting of Pack 666

Scout Pack 666 met last night at the Community Center with Cubmaster Jack Wattenbarger in charge of the meeting.

Opening ceremony was followed by the reading of the Oath of Allegiance. Seven members presented skits with including audience participation.

Wattenbarger introduced the new pack which will be the new pack as of February 1. Smith assisted Mr. Wattenbarger in the presentation of the pack.

Den 8 was the honor which received the most votes for the month. Mrs. Nace is the den mother.

The highest award in cub is the webelos award, was presented to Charles Blevins. Presented his mother, Mrs. Blevins, a webelos mottop.

Receiving Lions badges were Wattenbarger, Brad Nace, Mears, and Jimmy Bruch also received a gold point under Lions, Mark Grubb, Lokeba, Okla. and Telze received bear badge gold award points. Billy Bruch received a two-year award.

Receiving silver awards were Ronnie Bales, Brantley, Ronnie Coon, Cox, Roger Feagley, Bob Harris, Lonnie Kirk.

Tommy Leavelle, Andy Rogers, Gary Kenemer, Bruce Leavelle, David Barton, Jerry Cox, Noel Grizzle, Gary Wilson, Danny Mears, Jimmy Bruton. Tommy Leavelle and Ricky Richards received dinner bars, Ronnie Bales and Robby Newton received assistant dinner bars. Gary Kenemer and Bush Hutton received bobcat pins.

Handicraft was on display, including various games and rope quizz.

The closing ceremony was "The Cowboy's Prayer" read by boys of Den 8.

Approximately 125 persons attended the pack meeting.

**CITY BITS**  
Holiday guests of Mr. and Mrs. O.G. Lunsford were their daughter and family, Mr. and Mrs. Jimmy Testerman and children of Dallas; Mr. Lunsford's sisters, Mrs. Eliza Grubb, Lokeba, Okla. and Mrs. C.J. Lang, Minco, Okla.; and Monroe Lang of Oklahoma City.

Guests in the home of Rev. and Mrs. Hills Herren and children this week are her parents, Mr. and Mrs. O.W. Clem of Fort Scott, Kans.

## New Year's Dinner Held In Home of Mrs. Joe Harmon

Mrs. Joe T. Harmon hosted a New Year's dinner Sunday for her children, their wives and husbands, Pat Harmon, Debbie and Varena Kay Stagner and Kim Harmon were grandchildren there for the occasion.

Mrs. Mabel Chafin of Lubbock visited her sister, Mrs. Hubert Sawyer, and family and friends during the recent holidays. Mrs. Chafin is on the staff at the Buckner Children's Home.

Mrs. Maude Bennett returned home Saturday from a visit with her sister, Mrs. Hattie Noble, at Albuquerque.

Mr. and Mrs. Ray Blessing and Mr. and Mrs. A.E. Swart of Littlefield spent Sunday with Mr. and Mrs. Jedd Blessing and family in Floydada.

Mr. and Mrs. Roger Britt and family were in Roswell for the weekend with his sister, Mrs. Adele Cole. Other members of the family there were Mrs. Mary E. Britt, Mr. and Mrs. Don Britt, Slaton; Mr. and Mrs. Nolan Harlan and Ann, Bula; and Mr. and Mrs. Joe Heathcock and family of Carlsbad.

Mr. and Mrs. John Faust and Mr. and Mrs. Eddie Faust of Muleshoe were Clovis visitors New Year's Eve.

Recent guests of Mr. and Mrs. Homer Campbell were her sister and husband, Mr. and Mrs. Hiram Crabb of Amarillo. Their brother and wife, Mr. and Mrs. Gaston Brown of Los Alamos, N.M. visited them as they were returning home from a visit with her relatives in Cisco.

Mr. and Mrs. R.L. Brown were here for a visit with her mother, Mrs. Etta Jones, and other relatives during the holidays.

Mr. and Mrs. Don Brown of Lubbock were weekend guests of her sister, Mrs. Purdy Braker and Mr. Braker.

Mr. and Mrs. Cecil Smith of Amarillo visited his mother, Mrs. Roberts Smith, during the Christmas week vacation.

Visiting their parents, Mr. and Mrs. Purdy Braker, were their daughters and families, Mr. and Mrs. Bill Seabrook and Reed and Mr. and Mrs. Hal McGlothlin, Eric and Laurie of Abilene. The McGlothlin children are remaining with their grandparents while their parents are on a 10-day skiing outing at Aspen, Colo.

Mr. and Mrs. Aaron Swart and children are visiting his parents, Mr. and Mrs. Luke Swart and Glen. He delivered the message at the Amherst Church of Christ Sunday night. He is a minister in Pueblo, Colo.

Guest of Mrs. Eva Atzaway Thursday was Mrs. Leon Smith Jr., Friona. Mr. and Mrs. J.C. Harris of Littlefield visited Mrs. Atzaway Sunday.

Mr. and Mrs. Eugene Priddy and Eugenia returned home from a visit with the Paul Priddys in Clarksville, Tenn. They were in Springfield, Mo. for a visit with relatives on their return.

Mrs. Bill Tadlock and daughters returned to Ruidoso Saturday.

Mr. and Mrs. Jimmy Cowan were New Year's Eve visitors in Lubbock.

R.L. May and daughter, Mrs. R.P. Reed and children of Kress were guests in the Charles Hinds home Thursday.

Mr. and Mrs. David Harmon and Pat visited in the homes of Mr. and Mrs. Harold Eakes and Mr. and Mrs. Daniel Cole and Brenda in Happy during Pat's vacation.

Miss Pat Harmon returned to Dallas Sunday. She is a physical education teacher in a Dallas school.

Visitors during the holidays of their sons and families, Harvey and Tommy Patterson, were Mr. and Mrs. J.H. Patterson, Harrell, Carroll and Johnnie; Mr. and Mrs. Lawrence Rubush and children, all of Deming, N.M.

Mr. and Mrs. Bill Pierce spent the weekend with relatives in Oklahoma.

Mrs. Clara Stokes and son Johnny visited relatives in New Mexico a few days during his vacation from Texas Tech.

Mr. and Mrs. Dick McDaniel

## ANTON NEWS by Mrs. CD Nelson

### Mrs. Conkin Suffers Broken Shoulder in Fall at Home

J.W. Conkin is in Methodist Hospital in Littlefield where she was taken after suffering a broken shoulder in a fall at her home last Wednesday.

Mr. and Mrs. Frank McGowan and their daughter and family, Mr. and Mrs. M.J. Burton, children in Wolforth Sunday.

Mr. and Mrs. Leon Wooten and family visited their son and family Burleson last week.

Mr. and Mrs. O.A. Nowell visited in Farwell Sunday with their grandson, Mr. and Mrs. Dell Phipps.

Mr. and Mrs. Hank Stearns and Tim, Amarillo, visited Mr. and Mrs. Rudolph Shocor, Thursday. Lt. Stewart has returned from a tour of duty in Liberia.

Mr. and Mrs. G.C. Chandler spent Christmas day with her sister, Mrs. E.J. Norton, in Levelland.

Mr. and Mrs. Loyd Brewer, Frislington, N.M., former Anton residents, were visiting here last week.

Mr. and Mrs. Jeff Sanders, Lovelock, spent the holidays with her parents, Mr. and Mrs. D.D. Dickenson.

Mr. and Mrs. J.B. Harper, Collins, visited in the home of brother and sister-in-law, Mr. and Mrs. Bert Harper, Sunday.

Mr. and Mrs. Robbie Oakley and children and Mr. and Mrs. Robinson and children all visited their parents, Mr. and Mrs. Jack Oakley, and Mr. and Mrs. W.G. McGrew, and other relatives last week.

Mr. and Mrs. J.F. Sneed visited their daughter and family, Mr. and Mrs. D.B. Melson in and Prairie this week.

David Whitfield, son of Mr. and Mrs. Alvin Whitfield, Anton, suffered a crushed leg in a motor scooter accident at Carlsbad, N.M., Thursday. He, his parents, and brother were visiting Mr. and Mrs. Raymond Whitfield.

David is in Memorial Hospital where he will remain about two weeks before being moved to Littlefield Hospital, where he will be hospitalized several weeks longer.

His uncle and family, Mr. and Mrs. H.C. Kesey, visited him Sunday.

A number of Anton residents attended funeral services for Mrs. Saide Schiller, that were conducted in First Methodist Church in Friona Monday at 2 p.m. Mrs. Schiller had lived in the Anton area since 1933.

Mrs. Vernon Taylor left for Shawnee, Okla. Saturday, where she will spend the next three weeks visiting her parents, Mr. and Mrs. J.M. Childers. Her daughter and son-in-law, Mr. and Mrs. Chester Howe, Lubbock, accompanied her. They returned home Sunday.

Mrs. Marie Buchanan has returned home after spending several days visiting her parents, Mr. and Mrs. Dave Morse, at Bell Garden, Calif.

Mrs. Wendell Stacy honored her daughter Debbie with a party on her seventh birthday, Dec. 29 at their home east of Anton. Birthday cake and ice cream was served to Kathy and Cecelia McGeehee, Janet Johus, Terry Butler, LaRonda Stacy, and the honoree.

Mr. and Mrs. Charles Parker and children who have been visiting here with his parents, Mr. and Mrs. Hobert Parker, for several weeks, left for Yuma, Ariz., Monday where he will be stationed.

Mr. and Mrs. W.M. Detwilder of Dood visited Mr. and Mrs. Hobert Parker Sunday.

Mr. and Mrs. Philmore Parker and Mrs. Jim Parker visited in Snyder over the weekend with Mr. and Mrs. Roy Sheppard. Mrs. Jim Parker went on to Roscoe to visit a brother, Bob Hammock, who is seriously ill. She will also visit other relatives.

**Nickel Cast Irons**  
Nickel is the most widely used element in the production of alloy cast irons. Addition of nickel to cast irons helps to harden and strengthen the casting and increases its density and pressure tightness.

**Coloring Crockery**  
Nickel oxide, in conjunction with iron, chromium and cobalt, is used to produce black, olive green, and brown colors in quality earthenware.

**Coloring Crockery**  
Nickel oxide, in conjunction with iron, chromium and cobalt, is used to produce black, olive green, and brown colors in quality earthenware.

**NOTICE**  
ANNUAL MEETING OF MEMBERS OF THE LITTLEFIELD FEDERAL SAVINGS AND LOAN ASSOCIATION WILL BE HELD  
**WEDNESDAY**  
January 20TH  
at  
**7:30 P.M.**  
IN THE HOME OFFICE BUILDING AT 301 LITTLEFIELD DRIVE. ALL MEMBERS ARE URGED TO ATTEND  
**LITTLEFIELD FEDERAL**  
SAVING & LOAN ASSOCIATION

**Whoaaaaaops!** Splash! Quick! Get help on the spot. You'll find **CLEANERS & DYERS** fast in the **YELLOW PAGES**. Where your fingers do the walking.

Mr. and Mrs. Calvin Wright named their daughter Christi Ann, born Christmas Day, weighing 5 lbs. 12 ozs. They also have three sons.

Mr. and Mrs. C.C. Carrico returned Friday from a visit with their daughter and family in Phoenix. They made the trip by air.

Mrs. V.A. Hinds is in Phoenix with her son, Virgil Allen and family. She was there to greet her new granddaughter, Darla Lynn, born December. They also have a son Nathan, age two. Mrs. Hinds made the trip by air.

Mrs. Fred Whitehead, son and daughter of Midland, visited Amherst friends last week. She had brought her mother, Mrs. Minnie Pate of Earth home after spending Christmas with them.

Mr. and Mrs. D.G. Ewing spent the Christmas weekend with their parents in Dublin. Jerry Gee and Charles Radney Nichols of Sudan attended the Cotton Bowl Game in Dallas New Year's Day.

Donald Lee Ewing was home from Albus Air Force Base, Oklahoma for a holiday visit with his parents. He was accompanied by a buddy, Larry Cartwright of Teaneck, N.J., who is stationed at Albus AFB.

Mr. and Mrs. Joe Simpson and three children returned home to Richards on after a visit, during the holidays, with her parents, Mr. and Mrs. Jack Yarbrough.

Amherst basketball players playing on the All-Tournament Teams at the Farwell Tournament last week were Stanley Simmons and Linda Clayton. Visitors in the David Harmon home during the holidays were their daughters, Pat of Dallas, and Rev. and Mrs. Jarrell Tharp and family of Texline.

Miss Carolyn Baumann of Colorado City, Texas visited Miss Pat Harmon in the home of her parents. They were roommates in college.

**TAKE NO CHANCES WITH YOUR EYES**

Most people do not give their eyes the best possible care. To further complicate the danger, some unscrupulous promoters offer eye products that delay proper treatment, even though causing no immediate harm. Be wary of mail-order medicine men.

Don't be misled by claims that "magic" salves or drops will dissolve cataracts. You ultimately save no money when getting improperly fitted glasses by mail. Depend on your local licensed supplier. And, if your eyes need treatment let no one but a physician tell you what to do.

**YOUR DOCTOR CAN PHONE US** when you need a medicine. Pick up your prescription if shopping nearby, or we will deliver promptly without extra charge. A great many people entrust us with their prescriptions. May we compound yours?

Phone 385-4500  
**Wright Prescription Drug**  
331 Phelps Littlefield  
PRESCRIPTION CHEMISTS  
COPYRIGHT 1964 (W11-4-64)

## Discover the difference in the '65 Chevrolets

(As different from other cars as they are from each other)



CHEVROLET - As roomy a car as Chevrolet's ever built.

When you take in everything, there's more room inside this car than in any Chevrolet as far back as they go. More room for shoulders and feet. So, besides the way a '65 Chevrolet looks and rides and is powered, we now have one more reason to ask you: What do you get by paying more for a car—except bigger monthly payments?



CHEVELLE - The most popular intermediate-sized car you can buy.

Of all the cars its size, Chevelle is the biggest seller. Why? Because of its Full Coil suspension ride. Because many models come with thick carpeting, vinyl interiors. Because you get so much for your money.



CORVAIR - The only rear engine American car made.

You should read what the car magazines say. They think there's nothing else this side of the Atlantic that can touch Corvair's styling and ride. They say that a Corvair with 180-hp just has to be tried.



CHEVY II - An economical a car as you can own, but...

But those rust-resisting rocker panels and self-adjusting brakes have never been in more beautiful surroundings. Come see what expensive looking styling and yards of luxurious upholstery can do.



CORVETTE - The only true sports car America makes.

Now everybody claims to have a "true" sports car. But other dealers can't say they have one available with a fuel-injected V8, as Corvette does. Or with 4-wheel disc brakes. Or with a clear conscience.

Drive something really new - discover the difference at your Chevrolet dealer's  
**Chevrolet • Chevelle • Chevy II • Corvair • Corvette**  
**ARMES CHEVROLET COMPANY**  
LITTLEFIELD, TEXAS



The word is  
**WARE**

# Ware's

OF LITTLEFIELD

This Is The Big  
**ONE!**  
ALL OUR FAMOUS  
BRANDS GO ON SALE

**DOORS OPEN  
FRIDAY 9 A.M.**

# CLEARANCE

## LADIES READY TO WEAR DEPARTMENT

**LADIES DRESSES**

7.98 values	4.99
9.98 values	5.99
11.98 values	6.99
12.98 values	7.99
14.98 values	8.99
15.98 values	9.99
17.98 values	10.99
19.98 values	11.98
22.98 values	12.98
24.98 values	14.98
27.98 values	15.99
29.98 values	17.99
32.98 values	18.99
34.98 values	19.99
39.98 values	23.99
45.00 values	26.99
49.98 values	29.99
55.00 values	31.99
59.95 values	34.99
65.00 values	39.99

**LADIES AFTER 5 And FORMALS**

25.00 values	14.99
30.00 values	17.99
38.00 values	21.99
45.00 values	26.99
50.00 values	29.99

**JUNIOR DRESSES**

9.98 values	5.99
11.98 values	6.99
12.98 values	7.99
14.98 values	8.99
17.98 values	10.99
19.98 values	11.99
22.98 values	12.99
24.98 values	14.99
29.98 values	17.99
35.98 values	19.99
39.98 values	23.99

**LADIES And JUNIOR SPORTSWEAR SKIRTS - SWEATERS - PANTS And TOPS**

4.98 values	3.69
5.98 values	3.99
6.98 values	4.99
7.98 values	4.99
8.98 values	5.99
9.98 values	6.99
10.98 values	7.99
11.98 values	7.99
12.98 values	8.99
14.98 values	9.99
15.98 values	10.99
16.98 values	11.99
17.98 values	12.99
18.98 values	12.99
19.98 values	14.99
21.98 values	15.99
22.98 values	15.99
24.98 values	17.99

**LADIES HATS**  
**1/2 Price**

**LADIES BLOUSES**

2.98 values	2.29
3.98 values	2.99
4.98 values	3.69
5.98 values	3.99
6.98 values	4.99
7.98 values	4.99
8.98 values	5.99

**LADIES SUITS**

55.00 values	38.99
65.00 values	44.99

**LADIES COATS Fur Trims and Tailored**

45.00 values	29.99
49.98 values	33.99
59.98 values	41.99
65.00 values	45.99
69.98 values	47.99
75.00 values	53.99
95.00 values	66.99
100.00 values	71.99
119.98 values	85.99
125.00 values	89.99
135.00 values	93.99
150.00 values	99.99

**STADIUM COATS**

32.98 values	22.99
35.00 values	23.99
49.98 values	33.99

**ONE GROUP COSTUME JEWELRY 1/2 PRICE**

**LADIES BELTS**

1.25 values	.99
2.25 values	1.89

**LADIES HANDBAGS**

3.00 values	1.99
6.00 values	3.99
9.00 values	5.99
12.00 values	7.99

**NYLON SLIPS And HALF SLIPS**

4.00 values	2.99
6.00 values	3.99
9.00 values	5.99

**NYLON GOWNS**

6.00 values	3.99
8.00 values	5.99
9.00 values	5.99
11.00 values	7.99
13.00 values	8.99

**WARM WEAR GOWNS & PAJAMAS**

4.00 values	2.99
6.00 values	3.99

**NYLON BED JACKETS**

6.00 values	3.99
-------------	------

## CHILDREN'S DEPARTMENT

Infant And Toddler's Wear

**ALL LONG COATS Toddler's Sizes 1-4**

12.98 values	8.99
14.98 values	9.99
17.98 values	12.99
19.98 values	14.99

**CAR COATS & JACKETS**

5.98 values	3.99
6.98 values	4.99
7.98 values	4.99
8.98 values	5.99
9.98 values	6.99
10.98 values	7.99

**TODDLER SHOES**

4.50 values	2.99
6.00 values	3.99
7.00 values	4.99

**GIRLS DRESSES 3 to 6x - 7 - 14**

4.98 values	3.69
5.98 values	3.99
6.98 values	4.99
7.98 values	4.99
8.98 values	5.99
9.98 values	6.99
10.98 values	7.99
12.98 values	8.99
14.98 values	9.99
15.98 values	10.99
17.98 values	12.99

**COATS DRESSY TYPE**

17.98 values	13.99
19.98 values	14.99
22.98 values	16.99
25.00 values	17.99
29.98 values	21.99
32.98 values	22.99
35.00 values	24.99
39.98 values	27.99

**ONE GROUP OF HEAD WEAR for Boys and Girls**

2.25 values	1.69
2.98 values	1.99
3.98 values	2.99

## LADIES LINGERIE

**NYLON NEGLIGEE AND SETS**

11.00 values	7.99
13.00 values	8.99
15.00 values	9.99
20.00 values	14.99
22.00 values	15.99
24.00 values	16.99
26.00 values	17.99
28.00 values	19.99

**LADIES ROBES Cotton - Nylon - Fleece Quilted**

6.00 values	3.99
7.98 values	4.99
9.98 values	6.99
11.00 values	7.99
12.98 values	8.99
15.00 values	9.99
22.98 values	15.99

**NYLON PAJAMAS**

6.00 values	3.99
-------------	------

**GIRL'S CASUAL COATS & JACKETS 3 - 6 x 7 - 14**

7.98 values	5.99
8.98 values	5.99
9.98 values	6.99
10.98 values	7.99
12.98 values	8.99
14.98 values	9.99

**GIRLS SWEATERS & SKIRTS 3 - 6 x 7 - 14**

3.98 values	2.99
4.98 values	3.69
5.98 values	3.99
6.98 values	4.99
7.98 values	4.99
8.98 values	5.99
9.98 values	6.99

**GIRLS BLOUSES 3 - 6 x 7 - 14**

2.98 values	1.99
3.98 values	2.99
4.98 values	3.69
5.98 values	3.99
6.98 values	4.99

**BOYS TOPCOATS & Casual Coats 2 - 7 years**

6.98 values	4.99
7.98 values	5.99
8.98 values	5.99
9.98 values	6.99
10.98 values	7.99
12.98 values	8.99
14.98 values	9.99

**BOY'S SPORTCOATS 2 to 7 years**

8.98 values	5.99
9.98 values	6.99
11.98 values	8.99
12.98 values	8.99

**BOY'S PAJAMAS 2 to 7 years**

2.98 values	2.29
-------------	------

**Boys Corduroy Slacks & Jackets**

Regular 3.50	2.49
Regular 3.98	2.99

**BOYS SLACKS Sizes 2 - 7**

3.98 values	2.99
4.98 values	3.69
5.98 values	3.99
6.98 values	4.99

**PRETEEN DEPT. One Group DRESSES 4 - 14**

9.98 values	6.99
10.98 values	7.99
12.98 values	8.99
14.98 values	9.99
15.98 values	10.99
17.98 values	12.99
18.98 values	12.99
19.98 values	14.99
20.98 values	15.99

**One Group SPORTS WEAR Slacks - Sweaters - Skirts**

6.98 values	4.99
7.98 values	4.99
8.98 values	5.99
9.98 values	6.99
10.98 values	7.99
12.98 values	8.99

**BLOUSES 4 - 14**

3.98 values	2.99
4.98 values	3.69
5.98 values	3.99

**DRESS COATS 4 - 14**

29.98 values	21.99
39.98 values	27.99
45.00 values	29.99
49.98 values	34.99

**CORD JACKETS Regular 10.98**

**9.99**

**CHILDREN'S LINGERIE**

**GIRLS BOUFFANT SLIPS**

4.00 values	2.99
5.00 values	3.69
6.00 values	3.99
7.00 values	4.99

**GIRLS & SUBTEEN PETTI PANTS**

1.75 values	1.29
2.00 values	1.49
2.50 values	1.99

**GIRL'S PANTIES 2 - 14 89¢ Value**

**69¢**

## Save TOWEL

**SONAT**

Bath Towel, 28"	1.99
Guest Towel, 18"	1.49
Wash Cloth, 12"	1.19

**ROSE**

Bath Towel, 28"	1.99
Hand Towel, 18"	1.49
Wash Cloth, 12"	1.19
Bath Mat, 22"	1.99

**CA**

Bath Towel, 28"	2.99
Hand Towel, 18"	2.49
Wash Cloth, 12"	1.99

**ROSE**

Bath Towel, 28"	2.99
Hand Towel, 18"	2.49
Wash Cloth, 12"	1.99

**ROSE PI**

Bath Towel, 28"	2.99
Hand Towel, 18"	2.49
Wash Cloth, 12"	1.99

**TAB**

Values to 17.98	
-----------------	--

**FABRIC**

50 inches wide  
mohair

**FLORAL**  
45 inch  
Reg. 4.98 yd.

**FALL PIE**  
Woolens  
Dacron  
1/2

**WARM WEAR**  
Infant to Sub

1.98 values	
2.98 values	
3.98 values	
4.98 values	
5.98 values	
7.98 values	
9.98 values	

**NYLON RO GOWNS & PA**

2.98 values	
3.98 values	
4.98 values	
5.98 values	
6.98 values	
7.98 values	
10.98 values	
12.98 values	
17.98 values	

**ORLON CREW**

1.00 values	
-------------	--



Best time for  
JANUARY

# WHITE SALE

We Will Be Closed  
Thursday  
To Get Ready For  
This Event

DOORS OPEN  
FRIDAY 9 A.M.

# Ware's OF LITTLEFIELD

## ANNUAL JANUARY

# White Sale

### GARZA SHEETS

#### WHITE SHEETS

Full 81 x 108 or  
Elastic fitted bottom . . . 1.98

Pillow Cases, 42 x 36 . . . .98

#### COLOR SHEETS

Full 81 x 108 or  
Elastic fitted bottom . . . 2.29

Pillow Cases, 42 x 36 . . . 1.19

#### PRINTED SHEETS

Full 81 x 108 or  
Elastic fitted bottom . . . 2.69

Pillow cases . . . . . 1.29

#### ONE GROUP SHEETS

Twins - Solids - Twin and full  
size Values to 4.98

Discontinued  
Patterns 1/2 PRICE

### MATTRESS PROTECTOR

Flat Pads with Anchor Bands  
For Snug Fitting

Twin size, 39x76, Reg. 3.98 . . 2.98

Full size, 54x76, Reg. 4.98 . . 3.98

### FIELDCREST SHEETS

#### STRIPES

Pillow Cases 42x38, Reg. 2.29 . . 1.89

Sheets - Twin, 72x108, Reg. 3.59 2.89

Sheets - Full, 81x108, Reg. 4.59 3.89

#### ARABESQUE

Sheets - Full, 81x108, Reg. 4.99 . 3.89

Pillow Cases, 42x38, Reg. 2.69 . . 1.98

#### WHITE PERCALE SHEETS

Full fitted bottom, Reg. 3.59 . . 3.19

81 x 108, Reg. 3.59 . . . . . 3.19

Pillow Cases, 42x38, Reg. 1.79 . . 1.49

#### Colored Percale - First Quality

Twin Sheet-fitted, Reg. 3.69 . . 3.29

Full Size-fitted, Reg. 4.29 . . . 3.99

Pillow Cases, 42x38, Reg. 1.98 . . 1.69

#### FIELD CREST AND MORGAN JONES

#### BED SPREADS

Reg. 9.98 . . . . . 7.89

Reg. 10.98 . . . . . 8.89

Reg. 12.98 . . . . . 9.89

Reg. 14.98 . . . . . 10.98

Reg. 19.98 . . . . . 14.99

### BLANKETS

Air Spun Thermal Weave All Cotton Warm  
In Winter; Cool in Summer, Pre-shrunk,  
Washable and Machine dryable, Full Size  
Full Size 72 X 90

Reg. 9.98 values . . . . . 7.99

Reg. 12.98 values . . . . . 9.99

#### ELECTRIC BLANKETS

##### Fieldcrest

2 Year Replacement Guarantee -Full Size

Reg. 19.98 - Dual cont. . . 17.99

Reg. 16.98 - Single cont. . 14.99

Reg. 14.98 - Dual cont. . . 12.99

Reg. 12.98 - Single cont. . 10.99

#### BATH RUG - LID COVERS

Patina - 100% Fortrel Polyester -Machine  
Washable and Dryable - Many Beautiful Colors

24" Round, Reg. 5.99 . . . . 4.99

20 x 36, Reg. 7.99 . . . . . 5.99

Lid Cover, Reg. 3.59 . . . . 2.49

#### BATH SETS

2-pc. Bath Sets, Reg. 5.98 . . . 4.49

2-pc. Bath Sets, Reg. 4.98 . . . 3.49

2-pc. Bath Sets, Reg. 3.98 . . . 2.49

#### DACRON BED PILLOWS

##### Corded Seams - Floral

Reg. 4.98 each . . . . . 2/7.99

#### FOAM RUBBER PILLOW

##### White Cover with Zipper

Reg. 4.98 each . . . . . 2/7.99

#### FOAM LITE PILLOW

75% Shredded Polyurethane Foam - 25% Kopak

Reg. 2.98 each . . . . . 2/3.98

#### DECORATIVE PILLOWS

Reg. 2.98 . . . . . 1.98

## BOY'S DEPARTMENT

#### BOY'S SPORT COATS

12.98 values . . . . . 8.99

14.98 values . . . . . 9.99

15.98 values . . . . . 10.99

16.98 values . . . . . 11.99

20.98 values . . . . . 14.99

#### BOY'S JACKETS & COATS

12.98 values . . . . . 8.99

14.98 values . . . . . 9.99

16.98 values . . . . . 11.99

17.98 values . . . . . 11.99

18.98 values . . . . . 12.99

#### BOY'S IVY SLACKS

4.98 values . . . . . 3.69

5.98 values . . . . . 3.99

#### MAROON SCHOOL JACKETS

Reg. 15.95 . . . . . 10.99

#### BOY'S SWEATERS

5.98 values . . . . . 3.99

6.98 values . . . . . 4.99

7.98 values . . . . . 4.99

8.98 values . . . . . 5.99

9.98 values . . . . . 6.99

10.98 values . . . . . 7.99

#### DRESS SLACKS

5.98 values . . . . . 3.99

6.98 values . . . . . 4.99

7.98 values . . . . . 4.99

#### BOY'S SHIRTS

2.98 values . . . . . 2.29

3.98 values . . . . . 2.99

4.98 values . . . . . 3.69

#### BOY'S PAJAMAS

2.98 values . . . . . 2.29

3.98 values . . . . . 2.99

### SPRING WOOLENS

#### 56 inch wide

Reg. 5.98 yd. . . . . 3.98

Reg. 3.98 yd. . . . . 2.98

Reg. 2.98 yd. . . . . 2.29

### SILK & WOOL KNIT

#### 50 inches wide

Reg. 7.98 yd. . . . . 4.98

### PRINTED CORDUROY

#### 36 inches wide

Reg. 1.98 yd. . . . . 1.29

### PLAIN CORDUROY

#### 40 inches wide

Reg. 98¢ yd. . . . . .89

Reg. 1.49 yd. . . . . 1.19

Reg. 1.98 yd. . . . . 1.29

### VELVETEEN

#### 36 inches wide

Regular 2.98 yd. . . . . 2.29

## SHOE DEPARTMENT

### LADIES SHOES

#### HI & MID HEELS

##### Patents and Leathers

14.98 values . . . . . 8.99

#### LIZARD

Mid & Hi-Heels Black & Truffle

##### 12.99

#### STACKED HEELS

Black - Otter - Multi-Color

12.98 Values . . . . . 7.99

14.98 Values . . . . . 8.99

#### All Ladies Suede Shoes

##### 1/2 PRICE

#### LADIES FLATS

6.98 values . . . . . 3.99

7.98 values . . . . . 4.99

9.98 values . . . . . 5.99

10.98 values . . . . . 6.99

#### LADIES HUSH PUPPIES

8.95 Values . . . . . 5.99

### LADIES BOOTS

9.98 values . . . . . 5.99

10.98 values . . . . . 6.99

11.98 values . . . . . 7.99

12.98 values . . . . . 7.99

14.98 values . . . . . 8.99

#### One Group

#### LADIES SHOES

Values to 14.98

\$3

#### PIXIES

3.98 values . . . . . 2.99

5.00 values . . . . . 3.69

6.00 values . . . . . 3.99

7.00 values . . . . . 4.99

#### MEN'S SHOES

FLORESHEIM

23.95 & 24.95 Values . . . 16.99

RAND and PORTO-PED

OXFORDS - SLIP-ONS

15.98 values . . . . . 9.99

17.98 values . . . . . 10.99

FLORESHEIM SHARKSKIN

Black - Brown

29.95 values . . . . . 19.99

### CHILDREN SHOES

#### SCHOOL SHOES

##### OXFORDS - SLIP-ONS

6.98 values . . . . . 4.99

7.98 values . . . . . 4.99

8.98 values . . . . . 5.99

#### One Special Group

#### SCHOOL SHOES

Reg. 6.98 . . . . . 2.99

#### CHILDREN'S DRESS SHOES

##### Velvet - Leather

7.98 values . . . . . 3.99

8.98 values . . . . . 3.99

#### One Group

CHILDREN'S DRESS SHOES

Values to 8.98 . . . . . 1.99

#### CHILDREN'S BOOTS

5.98 values . . . . . 3.99

6.98 values . . . . . 4.99

7.98 values . . . . . 4.99

## MEN'S DEPARTMENT

#### MEN'S SUITS

Hart - Shaffner - Marx -  
Curlee - Capps

55.00 values . . . . . 38.99

60.00 values . . . . . 42.99

65.00 values . . . . . 44.99

70.00 values . . . . . 47.99

75.00 values . . . . . 54.99

85.00 values . . . . . 59.99

89.95 values . . . . . 59.99

95.00 values . . . . . 64.99

100.00 values . . . . . 69.99

#### MEN'S JACKETS

14.95 values . . . . . 9.99

16.95 values . . . . . 11.99

18.95 values . . . . . 12.99

19.95 values . . . . . 13.99

22.95 values . . . . . 15.99

25.00 values . . . . . 17.99

29.95 values . . . . . 19.99

35.00 values . . . . . 24.99

39.95 values . . . . . 27.99

49.95 values . . . . . 34.99

59.95 values . . . . . 42.99

#### SPORT COATS

29.95 values . . . . . 21.99

35.00 values . . . . . 24.99

37.50 values . . . . . 26.99

39.95 values . . . . . 28.99

45.00 values . . . . . 32.99

59.95 values . . . . . 42.99

#### MEN'S SWEATERS

8.95 values . . . . . 5.99

10.95 values . . . . . 7.99

11.95 values . . . . . 7.99

12.95 values . . . . . 8.99

13.95 values . . . . . 8.99

14.95 values . . . . . 9.99

15.95 values . . . . . 10.99

16.95 values . . . . . 11.99

17.95 values . . . . . 11.99

18.95 values . . . . . 12.95



# STATE CAPITAL Highlights AND Sidelights by Vern Sanford

AUSTIN, Tex. — Just one year and four months ago, the state law establishing the office of Regulatory Loan Commissioner — called the "Loan Shark Law" — went into effect.

Opening of that state office marked the end of more than 36 years of legislative battles over regulatory control of loan companies.

Actually, that part of the law which provides for the licensing of those making loans of \$1,500 or less, once they meet rather rigid licensing standards, didn't become effective until December 23, 1963.

Since that time, some 1,800 loan offices have been licensed. Commissioner Frank Miskell says that 22 examiners have made a thorough check of the books and records of 724 offices.

Also, the agency's enforcement division has investigated 154 complaints by individuals against lenders. According to Miskell, 72 of the complaints involved alleged overcharges or refund shortages. But most of the investigations revealed that borrowers had not been overcharged. "They just woke up to the high cost of borrowing money."

Forty of the complaints involved charges of harassment or unreasonable collection efforts. Investigation of these led to the discovery that some complaints were unjustified. Also, some were beyond the jurisdiction of the Loan Commissioner. These have been referred to district courts.

Other complaints ranged from hip-pocket (unlicensed) lenders to concealment of facts that should have been revealed in license applications. At the close of the agency's first year of operation, all but four of the cases were classified as "settled."

Miskell says that the "big ones" — the complaints that will be subject to public hearings and possible revocation of license — will be coming up early in 1965.

EGG PRODUCERS GET REMINDER — Agriculture Commissioner John C. White reminds egg retailers and industry men that after January 1 all egg containers bear the license number of the grader-packer.

Number identifies eggs and fixes responsibility for grading or labeling violations. White said. Also it is aimed at preventing out-of-state firms from shipping eggs into Texas without paying required fees.

Producers who sell eggs from their own flock on an ungraded basis do not have to have a license number.

New provision of the law was passed by the Texas Egg Marketing Advisory Board last summer. License numbers were assigned on September 1 when the annual re-registration period began.

BOB HOPE TALKS TEXAS — A special premiere of a film designed to tell the "true story" of Texas will be held in Austin on January 13, when "Bob Hope Talks Texas" will be shown to Gov. John Connally, members of the Legislature and other State officials.

Film was produced through efforts of the Texas Industrial Commission. It was financed by 14 industries and chambers of commerce. Purpose is to sell persons in other states and other countries on Texas and its business, industry and tourist attractions.

E. B. Germany, chairman, said the commission hopes that the film will have some impact on plant location decisions — and that it will "hit at the image that Texas is all cowboys, Indians and sage brush."

TAX ESTIMATES DUE — R. L. Phinney, administrative officer of the Internal Revenue Service, reminds farmers and ranchers that Friday, January 15, 1965, is the final day for filing their estimated Federal income tax returns for 1964. That is unless they have arranged to file their final return on or before February 15.

Phinney said that farmers and ranchers who do file estimated returns on January 15 and pay the tax due on the estimate have until April 15 to file final returns and pay balances of taxes due.

Tax law defines a farmer or rancher as one who earns two-thirds or more of his gross income from farming or ranching.

OPTIMISTIC NOTE FOR OILMEN — Dr. Robert B. Williamson, research associate with UT's Bureau of Business Re-

search, says Texas oil producers have grounds for cautious

optimism concerning 1965. He notes that while mid-December stocks of Texas crude were at the lowest point in 16 years, prospects for greater demand were in view. State crude oil production allowable for January was raised to the highest level in two years.

Williamson reports that the U.S. Defense Department, an important oil and gas customer, plans to increase its military purchases of petroleum fuels by three per cent during the fiscal year ending in June, 1965. He points out that crude pro-

duction rose one percent the first 11 months of 1964, and oil and gas well completions also were up fractionally.

INAUGURAL INVITATIONS — Some 40,000 Texans have received invitations to the two big state political-social events of the season — the gala Democratic victory dinner on January 25 and the inauguration of Governor Connally and Lt. Gov. Preston Smith on January 26. Party leaders hope to set new attendance and financial records at the \$25 a plate dinner. Speaking will be limited to a

minimum for political functions, probably confined to Connally, Smith and House Speaker Byron Tunnell.

REINTEGRATING DELAY? — High Texas political leaders have not given up on thwarting federal court-ordered legislative redistricting on the basis of population alone.

Connally, Smith and Tunnell all have made known their support of efforts to amend the U.S. Constitution permitting state senators to be selected with

consideration given to geography, as well as head count. Tunnell was chairman of the resolutions committee, at the recent General Assembly of the States, which called on all states to petition Congress for a constitutional convention on reapportionment.

Look for two resolutions to be introduced on this subject during the 1965 session of the Texas legislature.

One will call for a constitutional convention to consider an amendment reserving to states the right to determine makeup

of their subordinate political subdivisions.

Another version may simply urge Congress to submit such an amendment for ratification by three-fourths of the states. Actions by 34 state legislatures would be necessary to require Congress to call a federal convention. Apparently, a simple vote of Congress could set the convention in motion. A two-thirds majority in Congress is necessary for outright submission of an amendment to the states.

Under a federal court deci-

ion, Texas lawmakers August 2 deadline in the face of congressional redistricting. Nevertheless, some hope that they will get out through a constitutional amendment.

Of Leks And Gold The half-lek of Albania 10-drachma piece of Greece and the rupee of India are among the world's coins that have been minted of pure



## Eat More CHEESE! Piggly Wiggly has the MOST

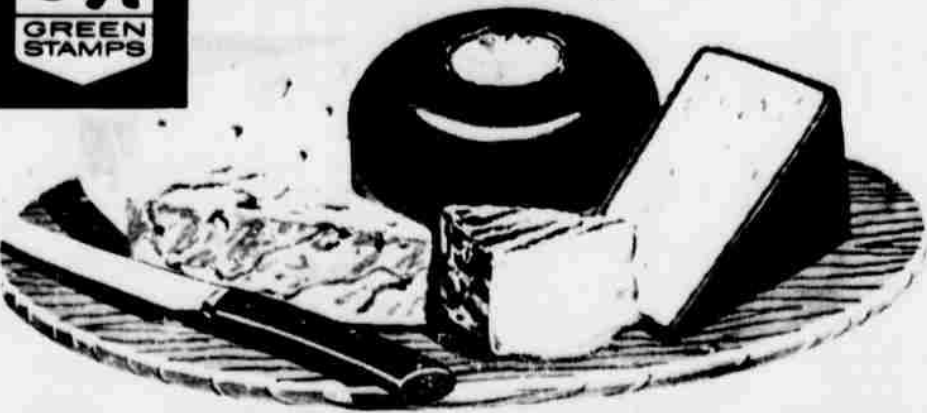

- NEW YORK CHEESE SHARP CHEDDAR POUND.. 89¢
- STEAK ARMOUR STAR AGED HEAVY BEEF VALU-TRIMMED POUND 89¢
- GROUND BEEF LEAN 100% PURE BEEF DATED FOR FRESHNESS. 3 LBS 3.1
- CHUCK ROAST ARMOUR STAR AGED HEAVY BEEF VALU-TRIMMED POUND 49¢

- CHEESE LONGHORN BLOCK STYLE POUND 49¢
- CHEESE SLICED AMERICAN OR PIMENTO 4.80z PKGS.
- SWISS CHEESE BIG EYE CHUNK POUND.. 99¢
- CHEESE MOZZARELLA POUND.. 79¢
- LONGHORN CHEESE MILD HALF MOON... 3.80z PKGS.
- LONGHORN CHEESE HALF MOON CHEEDER 10oz. PKG. 39¢
- CHEESE MUENSTER POUND... 79¢
- JACK CHEESE MONTEPERE WEDGE POUND 79¢

- DRESSING 29¢
- CANNED MILK CARNATION OR PET EVAPORATED TALL CANS 3.43
- SUGAR HOLLY, C & H, OR IMPERIAL LB. BAG 49¢
- PORK & BEANS VAN CAMP IN TOMATO SAUCE NO. 300 CAN.. 12 1/2¢
- KLEENEX FACIAL TISSUE 4 OFF LABEL. 3 600 CT. BOXES 1.00

- SALAD SUZAN QUART JAR ... 29¢
- CANNED MILK CARNATION OR PET EVAPORATED TALL CANS 3.43
- SUGAR HOLLY, C & H, OR IMPERIAL LB. BAG 49¢
- PORK & BEANS VAN CAMP IN TOMATO SAUCE NO. 300 CAN.. 12 1/2¢
- KLEENEX FACIAL TISSUE 4 OFF LABEL. 3 600 CT. BOXES 1.00

- HAIR SPRAY HEALTH & BEAUTY AIDS! AQUA NET, REG. \$1.40 VALUE TRASY 1/2 GAL CAN 49¢
- SHAMPOO DANDRUFF HEAD & SHOULDERS REG. \$1.00 LARGE TUBE... 69¢
- FREE GIANT BOX TIDE Detergent with purchase \$10.00 or more
- EGGS IDEAL GRADE A MEDIUM 3 DOZEN 3.00

- SHORTENING VEGETOLE 3 LB. CAN 59¢
- PINEAPPLE GOODHOPE 2 NO. 303 CANS 39¢
- DRINKS CIRCUS, GRAPE, ORANGE, PUNCH, PINEAPPLE, GRAPEFRUIT 2 4oz. CANS 49¢
- PEACHES STOKELY'S SLICED OR HALVES, YELLOW OLING NO. 2 1/2 CAN... 29¢
- TAMALES ELLIS 3 NO. #1 2 1/2 CANS 1.00
- TISSUE TOILET CAPITAN ASS. COLORS 10 ROLL PKG. 59¢
- PRESERVES STRAWBERRY FESTIVAL 32 OZ. JAR... 59¢

- GARDEN FRESH PRODUCE AT PIGGLY WIGGLY
- TOMATOES RED RIPE BUBBLE PACK EACH 12 1/2¢
- ONIONS YELLOW NO. 1 MILD POUND 5¢
- TANGERINES FLORIDA FULL-SUN 19 POUND.. 1.90
- RADISHES FRESH 2 LB. POUND 1.15

- FRESH FROSTY FROZEN FOODS
- DINNERS ENCHILADA PATIO 12oz. PKG. 39¢
- PIES SWANSON, MEAT 4 REG. CHICKEN TURKEY.. 4.00
- JUICE ORANGE TRASHNET 3 GAL CAN 85¢

THESE VALUES GOOD AT YOUR PIGGLY WIGGLY STORE: JAN. 7 TO 9, 1965 WE RESERVE THE RIGHT TO LIMIT QUANTITIES!

Lowest Prices... Greatest Variety... always at Piggly Wiggly

