

# LAMB COUNTY LEADER

4 Pages  
VOLUME 46

44 Years Old - - - And New Every Week  
LITTLEFIELD, LAMB COUNTY, TEXAS, THURSDAY, JANUARY 16, 1969

10c  
NUMBER 38

## School Proposal Alarms Area Officials

BY NILAH RODGERS  
LEADER-NEWS Staff Writer

Area superintendents have just returned from an Austin meeting where they learned more about the controversial redistricting and re-evaluation of all Texas schools. Governor Connally's Committee on Public School Organization is a bill that will be introduced into this session of the legislature. The package bill proposes that 1218 of Texas' present school districts be consolidated into 353 school districts. The package bill proposes elimination of 800 of the present 1218 school districts in Texas, bringing the total number of districts to 353. These proposed districts would eliminate all schools in Texas with an enrollment of less than 2600 students in 219 of 254 Texas counties. The legislation is on a target date basis for 10 years. Three years of study and \$300,000 has been spent on the proposal.

IF ANY PROPOSAL could be more controversial than the elimination of so many school districts in Texas, the taxation re-evaluation to support this radical change is causing even more furor. Under the present taxation system that

supports Texas schools, taxes are assessed on a percentage basis, or ad valorem.

Proposed legislation will assess taxes on market value. Using Lamb County as an example, the 1966-67 assessed value was \$72,421,000,000.00 as compared to the market value, 1967-68, \$372,723,000.00.

Taxation on the market value rather than the assessed value represents a spread of more than \$300 million taxable dollars for Lamb County alone.

ACCORDING TO SEVERAL area superintendents, taxation on the real market value leaves something to be desired. They say several states who have gone the market value route have had to get off this method because it just didn't prove realistic.

Using the market value method, there are people with tremendous sums in stocks and bonds which cannot be taxed, they argue.

"SOMETHING WILL have to be done regarding the way the state arrived at the market value of the property," said Ray Schultz, superintendent at Olton.

"A tax consultant firm out of Dallas set the market value on the area property. It seems the market value of the land was determined by a few representative samples."

The Olton superintendent said he hoped that a county equalization board would be appointed in the event the proposal passed.

Schultz said he feels there will be some consolidation, but not what the program recommends. He said he feels there is too much opposition for a great deal of change at present.

"I'M A SCHOOL educator and administrator, and I wasn't asked a single question about this report by those hired to take the survey," Bula superintendent M. J. McDaniels said.

"That makes me mad. I wasn't consulted and I'm insulted," McDaniels declared.

"The man who headed the governor's committee isn't even a school man. For 10 years Glen Ivey was head of Texas Research League, the biggest monied agency in the state of Texas.

"I've been in the school business for 19 years and every crisis that has arisen has been because someone is wanting to sell something. Texas Association of Manufacturers is the main backer of this legislation, and they want to sell 3-5 million dollars in school buildings. Right now they aren't making money because school building is at a minimum.

"If this should pass, we're headed for a 6

per cent sales tax and a state income tax.

"I'm not for giving up our local government," McDaniels said forcefully. "We need a waylay station between the state and local schools, I'm for local boards and county boards.

"THIS PROGRAM fits a bunch of non-learning, non-tax paying individuals. It isn't for people in places like Bula where he have never fallen below average academically.

"All this vocational training the proposal stresses is defeating the junior colleges. A student with average intelligence should study academic courses in high school. He can specialize later.

"Comprehensive education is going to be pushed until it is going to break all of the U. S. trying to pay for it. We are going to wake up here one of these days like the people in Youngstown, Ohio, where they didn't have school from October until Jan. 6 and the cost ran up so they refused to pay. California has been taxed until they refuse to vote any more money for educational institutions.

"What do you get in vocational training? Auto mechanics! Everyone can't be an auto mechanic. Bula offers everything in the vocational field a boy needs. In our ag

program we teach electrical training, combustion motors, carpentry and welding.

"Rural America has the best citizens in the world. I'm not worried about them one bit. They are the backbone of the nation. If small schools in the area wanted to consolidate tomorrow I'd be for it. Forty Texas schools consolidated last year; twenty to forty schools per year are consolidating. People shift. I say let the legislature leave it alone," McDaniels concluded. "and let these matters be worked out on the local level."

ACCORDING TO BILL MANN, superintendent of Springlake-Earth Schools, the taxation change of the local fund assignment would mean that residents of the Springlake-Earth school district would be required to pay an additional \$300,000 above the present assessment.

"The impression I received at the Austin meeting," Mann said, "is that if we fight hard enough, put enough pressure on, we can stop the redistricting.

"But it was also my impression," Mann continued, "that it will be extremely hard to stop many of the proposed changes in the state aid or the local fund assignment."

Local taxes are determined by the ability

See Proposal Page 6

## Local Man Receives LBJ Appreciation

Floyd Coffman, president of Littlefield Federal Savings and Loan, has been presented with a 20-year pin and certificate of appreciation from President Johnson for serving on the Selective Service Board since 1948.

Sansom is the legal advisor for those meeting with the draft board. Mrs. Roy Wade works with the board as veteran service advisor.

"Some of the boys have the mistaken idea that they must go to Muleshoe," Coffman said. "All they need to do is see Mrs. Wade in the basement of the courthouse."

"Most of the boys I met with were hardship cases and it was my job to decide how badly they were needed at home. We had a few who

See Coffman Page 12

## Water Group Elects McCarty

Don McCarty was elected county committeeman by the members of the High Plains Underground Water District in its annual election Tuesday.

McCarty was elected committeeman from Commissioners Precinct No. 3 over W. W. Thompson of Spade. The new committeeman is also a resident of Spade.

In the only other issue on the ballot, the voters okayed the annexation of Crosby County into the district.

# ESCAPEE NABBED!!

## ... It Was A Short Fling At Freedom

The second of two inmates who staged a bizarre escape from the Lamb County jail was back safely behind bars, late Wednesday morning.

Kenneth Ray Richardson, Littlefield Negro, who together with James Floyd Adams escaped early last Thursday morning by greasing their bodies and slipping through small holes cut in the bars, was captured in a Lubbock hotel at 11:10 a.m.

Adams' taste of freedom was much more short-lived as he was captured, also in a Lubbock hotel, only nine hours after the escape. He has since been transferred to the state penitentiary to serve a five-year sentence for forgery.

Acting on a tip from a usually reliable source, Lamb County deputies contacted the Lubbock police department which assigned two patrolmen to help them make a search in the southeast section of the city.

"Patrolmen W. H. Britt and Floyd Price were invaluable to us in the search and we probably would not have found the fugitive without their assistance," Deputy V. L. Smith Jr. stated.

"They set up the search pattern and we finally located Richardson several blocks from where the tip said he would be," Deputy Jerry Collins said.

Richardson was

apprehended in an apartment in the Samarie Hotel at 1710 Ave. A.

"He had apparently been moving around a good deal, with his eye over his shoulder, during the short week he was out," Smith said.

When Smith, who is the Lamb County jailer, remarked to him that it was a short vacation, Richardson responded with, "Boy, it sho' was."

Sheriff E. D. McNeese was sought by the Leader-News for comment on the capture, but he was temporarily out of town and unavailable. His prediction at the time of the escape that Richardson soon would be back behind bars had been proven completely accurate.

Sheriff McNeese has stated that he will take the two escapees' cases before the next grand jury and hopes to receive additional indictments against them for the escape.

"This time he will be kept in a maximum security area with no privileges and an extremely small chance for a repeat of his escape," the jailer stated.

Deputies making the capture indicated that charges of aiding and abetting an escaped prisoner will be filed against the operator of the hotel in which Richardson was found in hiding.

There was considerable elation around the sheriff's office when the prisoner was brought in. Sheriff's personnel were celebrating the fact that they had never lost a prisoner permanently from the present jail facility.

There have been four breaks from the jail in the last 15 years but every escapee has been recaptured within a short time.

Richardson, whose probation on a three-year sentence for burglary had recently been revoked, will be transferred very soon to Huntsville to begin serving his term.

Five other prisoners recently sentenced here were transported to Huntsville early Monday morning to begin their terms. They were:

- Richard Duain Rush, 23, Muleshoe, 25 years for murder.
- Oren Odell Howard, 20, Muleshoe, 25 years for murder.
- Cecil Lee Mooney, 24, Sudan, 25 years for murder.
- James Floyd Adams, 33, fellow escapee with Richardson, five years for forgery.
- George Henry Morgan, 20, Littlefield, five years for burglary.

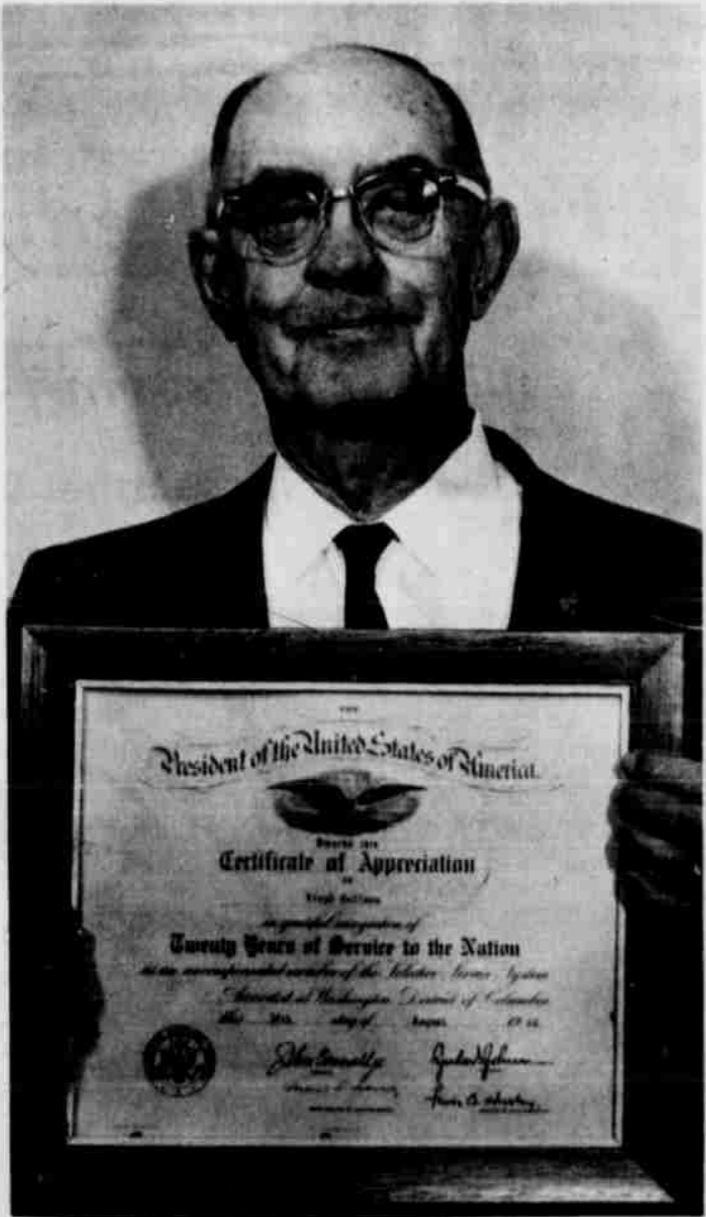

FLOYD COFFMAN

## War Against Measles Has 'Howling' Start

The campaign to irradiate measles in Lamb County got off to what can only be described as a "howling" good start here Wednesday morning. The "howling" is in reference to the noisy bedlam prevailing at the migrant health clinic where the pre-school children were observed in large numbers, protesting vocally as their mothers submitted them to the immunization gun.

The vaccination operation began promptly at 8:30 a.m. and by late morning the number immunized was approaching the 200 mark.

Migrant Health nurses, Mary Sue Chandler and Myrtle Sumrall were administering the vaccinations with a revolutionary new jet injector gun that gives the injections at

a high rate of speed and is all but painless.

Immunizations were to be given beginning at 1 p.m. Wednesday to all requesting them in grades one through five in Littlefield schools.

The vaccinations were to be given under the supervision of Dr. W. C. Nowlin, city health officer, Dr. Larry Shipp, county health officer and Mrs. Claude Oliver Jr., school nurse.

## WEATHER

|         | H  | L  |
|---------|----|----|
| JAN. 8  | 79 | 22 |
| JAN. 9  | 33 | 16 |
| JAN. 10 | 39 | 16 |
| JAN. 11 | 51 | 19 |
| JAN. 12 | 69 | 34 |
| JAN. 13 | 70 | 34 |
| JAN. 14 | 67 | 43 |



BACK TO THE LOCKUP—Deputy sheriff and jailer V. L. Smith Jr. unshackles Kenneth Ray Richardson preliminary to returning him to a maximum security cell in the county jail after his capture in Lubbock late Wednesday morning. The prisoner, who escaped with another in a bizarre "greased body" jail break last Thursday was recaptured almost exactly one week after gaining his freedom. His partner was captured nine hours after the break.

## Board Approves Extension For Superintendent Jones

Supt. Paul I. Jones received a vote of confidence by way of a one-year extension of his contract at the regular meeting of Littlefield school trustees Monday night.

Jones' contract thus remains a three-year pact, with his salary unchanged.

However, it was noted by the board that his salary would be reviewed in the event of state legislation leading to higher teacher salaries.

The board also gave one-year extensions to Sid Hopping, business manager and tax collector, and Raymond

Birchfield, head football coach. The two men have two-year contracts.

In other activity, trustees set the annual school board election for Saturday, April 5.

Three members will be elected this year, with terms of See Board Page 12

# Miss Vicki Pigg Honored At Shower

AMHERST—Miss Vicki Pigg, bride-elect of Charles Smith was honored with a bridal shower in Mrs. Henry Brown's home Friday afternoon.

Guests were registered in the bride's book. The refreshment table, laid with a white linen cloth, had drawn work trim over pink.

An arrangement of pink roses formed the background for a doll in bridal costume. The chosen colors for the wedding are hot pink and white.

Coffee and pink punch with assorted home made cookies were served from a crystal and silver service by Mrs. Leroy Maxfield and Mrs. Ernest Black. Dainty wedding bands were favors.

An array of pretty and useful gifts, including a set of club aluminum cookware in avacado green and an electric percolator were from the hostess group, Mesdames E. L. Black, Marvin Wagner, Don Hevern, Jon Cornelius, Homer Campbell, Pete Templeton,

Leroy Maxfield, R. Heim, Doc Shavor, Oby Blanchard, John Norwood, C. C. Bowman, L. B. Eady, Bob Clayton, Randall Crawford, Howard Campbell, J. W. Chatwell, Cleon Johnson, Henry Brown, Bennie Shipley, C. A. Thomas, W. I. Shirley, Guy Brown, Earl Moherman, Laurene Long, Guy Hufstедler, Guy Hufstедler, Jr., W. P. Stone, A. J. Mote, Odie Kelton, C. A. Duffy, M. V. Cowan, Alfred Schroeder, Ben Greener, Troy Lance and Homer Peel.

Those attending from out of town were Mrs. Calvin Pigg, Mrs. T. W. Chapman, Mrs. Wymon Messer and Mrs. W. D. Chapman of Littlefield, Mrs. Bobbie Pigg of Lubbock, Mrs. Rex Sherry, Mrs. Bob Huckabee and Mrs. Raymond Powers of Olton.

The Pigg-Smith wedding will be Saturday, Jan. 18, at 7:30 p.m. in the First Baptist Church at Amherst.

Relatives and friends are invited to attend.

### HANDY GADGET

Nice to have in the kitchen is a hand-operated rotary-cone device that grates cheese.

# LITTLEFIELD

MRS. J. B. McSHAN 385-4337



Mr. and Mrs. Jack Farr and her mother, Mrs. H. M. Appleton of Hobbs, N. M., who has been a guest in her daughter's home for a few weeks, left Sunday for Hobbs to attend the funeral for Mrs. Le Nora Weatherford of Cleveland, Miss. Mrs. Weatherford is daughter of Mrs. Appleton and a sister of Mrs. Farr. The funeral was held Tuesday at the Church of Christ in Hobbs. She had been a resident of Hobbs 35 years before moving to Cleveland. Survivors are one daughter, Mrs. Jimmie Lackey (Twilla) of Denver City, her mother, one brother and three sisters.

Mrs. Lon Campbell returned home Sunday after a month spent in California. In Riverside she visited her brother and wife, Mr. and Mrs. J. D. Fraley and in Long Beach she was a guest of her niece and husband, Mr. and Mrs. Milford Glazner.

Mr. and Mrs. E. C. Rodgers

Mr. and Mrs. E. C. Rodgers

attended the furniture market in Dallas the past weekend.

Mr. and Mrs. Charles Goen of Quitaque spent Sunday in the home of Mr. and Mrs. L. L. Dunn.

Mrs. Houston Hoover was in Tahoka the past weekend visiting her mother who has been ill.

The Presbyterian Women's Organization had its first meeting of the New Year last Monday night at the church. The first study on "Exercises in Interpreting Scripture" by John F. Jansen, was given by Rev. Clem Sorley. Mrs. M. M. Hall was hostess and gave the Mission Book of Prayer. There were twelve present.

Mrs. E. A. Bill left Monday for Amarillo to visit her daughter and son-in-law, Mr. and Mrs. Paul Timmons.

Mrs. Jerry Smith, who has been visiting her parents, Mr. and Mrs. Fred Gerlach for several weeks, left Tuesday by plane for Honolulu, Hawaii, to meet her husband, Capt. Jerry Smith, who will have a few days on leave. Their daughter, Ann, is visiting her other grandparents in Eva, Okla., while her mother is gone.

John Myers of Amarillo was a visitor in the home of his daughter, Mrs. Cecil Brown, last week.

Mr. and Mrs. Van Clark spent the past weekend with their daughter and family, Mr. and Mrs. Brodie Hutcherson in Andrews.

Mrs. Cox, of Cox Furniture and Appliance, left Tuesday for Dallas to attend the furniture market.

Mrs. Cecil Brown has recently returned from a trip to Dallas where she was guest of her son, Carroll Brown, and family.

Rev. Clem Sorley and Mancel Hall will be attending Plains Presbyterian in Amarillo today. The meeting will be held at the Children's Home.

Mr. and Mrs. Jess Inman spent Sunday in Seagraves as guests of Mr. and Mrs. George Kirk and Mr. and Mrs. Ira Allen.

Last Sunday night the members of the First Presbyterian Church had their annual congregational meeting and family dinner. At this meeting, reports from all organizations and committees were received.

Rev. R. B. Hall, minister of First Baptist Church, and Al Jordan, music and education director of the church, were in Dallas the first of the week on business.

Mr. and Mrs. E. J. Frear of Clovis, N. M., were guests of Betty Hodges last Sunday.

Miss Kyra Graves, daughter

of Mr. and Mrs. Jim Graves, left the past weekend to attend West Texas State.

Miss Osamae Hollman of Paducah, niece of Mr. and Mrs. J. B. Latimer of Littlefield, had major surgery in the Methodist Hospital in Lubbock Monday.

Mike Lumsden and his roommate, Mike Looney of Dallas, both students at Texas Tech, spent the weekend with Mike's parents, Mr. and Mrs. Ross Lumsden.

Mr. and Mrs. Neil Wood attended the funeral of her aunt, Mrs. LeNora Weatherford, in Hobbs, N. M., last Tuesday.



MARTHA SUE DAVIS

## Engagement Announced

OLTON—Mr. and Mrs. Thomas L. Davis announce the engagement of their daughter, Martha Sue, to Kenneth (Eugene) Jones, son of Mr. and Mrs. Ed Jones of Rt. 1, Springlake.

The bride-elect is a 1968 graduate of Olton High School.

The prospective bridegroom is a 1966 graduate of Springlake-Earth High School. He completed a tour of duty in the U. S. Navy in September, touring Spain and England. He is presently attending mechanic school in Oklahoma City, Okla., and is employed by Unit Parts.

No wedding date has been set.

## Wesleyans Set District Meet

Plans were made for the annual district meeting at the Wesleyan Service Guild of the First United Methodist Church in regular meeting Monday evening with Mrs. Sid Hopping hosting the meeting in the Hopping home.

Mrs. LaVerne Seay presided over the business session where plans were made for the district meeting to be held in Littlefield in March.

Mrs. Gladys Joplin served as program chairman for the second study of the year, showing a film, "Mandate to Mission."

Refreshments of hot spiced tea, finger sandwiches and cookies were served to Mesdames Bertha Arnold, Cecil Brown, Mattie Lou Clark, Audie Collins, Jewel Grant, Gladys Joplin, Ina Mae McQuarters, Anna Mae Miller, LaVerne Seay, Mildred Smiley, Janel Trees, Ruth Wade, Mildred Wingo, Miss Charlene Smiley and a guest, Mrs. Buster Owens and the hostess.

## Pep Ex-Students Set Homecoming

Ex-students at Pep are sponsoring the annual Homecoming, Saturday, Jan. 25 at Pep High School.

All ex-students, past and present teachers and administrators are welcome to come to the activities starting with registration at the school at 4:30. A basketball game with Pep outsiders playing will begin at 5:00, followed by dinner in the cafeteria at 6:30 and a dance at the high school at 9:00.

# Olton Garden Club Conducts Program

OLTON—The Olton Garden Club met Thursday afternoon at the Women's Clubhouse for a regular meeting.

Mrs. Raymond Carson, president, presided at the short business meeting.

Mrs. Jack Estes gave the meditation and Stella Cowart gave the "Legend of the Cactus".

## Nichols Circle Conducts Study

Monday night, Mrs. Herbert Dunn was hostess to the Mary Francis Nichols Circle of the First Baptist Church.

Mrs. E. G. Brunson taught the Bible lesson, Paul's letter to the Galatians, a missionary message of the Bible.

The missionary calendar was read and prayer was offered for the missionaries by the prayer chairman, Mrs. G. V. Walden.

A spaghetti supper was served by the hostess to Mesdames J. L. Barnard, W. E. Bass, K. Houk, W. Hogan, D. C. Lindley, W. Martin, G. V. Walden, J. Jordan, Miss Alice Gordon and a visitor, Mrs. Aline Edwards.

## Be-Little Club Conducts Meet

Be-Little TOPS Club met in a regular meeting Tuesday night.

Each member weighed as she came in and answered roll call with the number of pounds lost or gained the past week. After the chairman Joyce Streety had called the meeting to order.

The runner-up for weekly queen was Mary Howard. The weekly queen was Audrey Long. The runner-up for monthly queen was Lucile Robinson. The queen was Mary Howard.

New names were drawn for secret pals for the next three months.

The loss for the month was 27 3/4 pounds. The loss for the week was 13 1/2 lbs. and measurements were taken.

Seventeen members attended.

Everyone was urged to go the Springlake-Earth A.R.D. meeting Jan. 18.

# Activities

THURSDAY, JAN. 16, LAMB COUNTY Show Posse will meet at Clubhouse at 8 p.m.

FRIDAY, JAN. 17, INSTALLATION Banquet for officers of the Men's and Women's Court Woodmen of the World will be held in the Community Center at 7:30 p.m.

MONDAY, JAN. 20, GIRL SCOUT Neighborhood meeting at a.m. at the Girl Scout Home. All cookie orders for sale to be in by then.

LET STEAM ESCAPE Cut a cross on the surface of a baked potato in a square of butter to let the steam escape.

## 7 LUCKY DAYS TO SAVE!

# Janes HOSIERY ANNUAL SALE!

one week only

Saturday, January 11 thru Saturday, January 18

|  | REG.   | 3 PAIR  | 6 PAIR  |
|--|--------|---------|---------|
| reinforced sheer                             | \$1.50 | \$3.90  | \$7.80  |
| micro-mesh                                   | \$1.50 | \$3.90  | \$7.80  |
| sheer heel, demi-toe                         | \$1.75 | \$4.50  | \$9.00  |
| run guard <sup>®</sup> cantreco <sup>®</sup> | \$1.75 | \$4.50  | \$9.00  |
| support sheer                                | \$3.95 | \$10.50 | \$21.00 |

sizes 8½-12, in a world of colors

# Ware's

## Be a Sweetheart

... GIVE YOUR VALENTINE A PHOTO-PORTRAIT OF YOURSELF

With the closing of John Nail Studio, We are now Littlefield's only professional Photographer's Studio. We welcome your business, as always.

# ROBERTS STUDIO

203 West 3rd.

Phone 385-3428 for appointment

## olivetti underwear

### Taxtime tranquilizer

QUANTA

Relax. Carry a "Quanta" with you to client or home. Add, subtract, multiply, even do credit balances with Olivetti Underwood's 11-lb. portable electric adding machine. You get an 11-digit capacity and a permanent record of every calculation. Come try one....

PRIMA

The portable PRIMA 20 adds, subtracts, multiplies and prints a tape record!

The 9-pound hand-operated PRIMA gives credit balance, calculates discounts, figures payrolls, has 99,999,999 capacity. Easily portable, sturdily built, it's ideal for the small office or for travelling auditors and accountants.

ELECTRICS

Starting At **119.95** **99.95**

Liberal Allowance On Your Old Machine

# Pratt's Jewelry

5TH & 10TH

## Further Reductions

### DRESSES-SUITS-SPORTSWEAR

JUNIORS - JUNIOR PETITES - MISSES

# 1/2 PRICE

UNTRIMMED Reg. To \$65.00

## COATS \$39.90

ALL SALES FINAL, PLEASE

# Norma's

**Members**  
 The National Society met Wednesday week. The president, Pat ...  
 members initiated were ...  
 members Mike ...



**LITTLEFIELD GARDEN CLUB** met Tuesday in the Reddy Room to work on dried arrangements, using various materials. Busy at work are, foreground left to right, Belle Down, Edna Dolle, Mary Davis, Myrl Gardner, Bernice Scivally, Lela Nicholas, Irene Fore and Mable Messer. Not shown is Mrs. Flora Hall, who also attended.

**Moore**  
**Moore's Birthday**  
 Mr. and Mrs. ...  
 Moore's grandchildren ...

**Get-Together Club Has Meet**

The Get-Together Club met Thursday afternoon in the home of Mrs. Raymond Lancaster. Members spent the afternoon making nylon net pom pom balls. Refreshments of cake and coffee were served by the hostess to Mmes. Charles Hines, Martin Palmer, Joe Oden and Bill Nicholas.

**HOSPITAL NEWS**

**LITTLEFIELD HOSPITAL**  
 January 11  
 ADMITTED: Chris McLain, Mrs. Ethel Bussanmus, James Holmes, Mrs. Eva Carpenter.  
 DISMISSED: Mrs. Irma Waters, Ernest Smith, James Brown, Mrs. Iona Martin, Mrs. Cathryn Mitchell and infant, Miss Debby Keeling, Mrs. Jo Ann Tomson, J. D. Rowland, Mrs. Ila Rowland, Mrs. Manuela Hernandez, Mrs. Nannie Blackman, T. S. Webb, Henry Pickrell, T. L. Kirby.  
 January 12  
 ADMITTED: Mrs. Mary Wedel, Mrs. Dimas Martinez, Sam Hutson, Mrs. Julia Randall.  
 January 13  
 ADMITTED: Mrs. Velma Hopper, Velma Jo Dutton, Mrs. Janie Jones, Jack Sisson, Mrs. Essie Vaughn.  
 DISMISSED: Miss Hattie Cole, Chris McLain, John Jackson, Janie Villafranco, Mrs. Dimas Martinez, Mrs. Ethel Weatherbee, James Layton.  
 January 14  
 ADMITTED: Mrs. Ada Barnett, Mrs. Myreta Houk, W. H. Berry, Lee Chandler, Mrs. Delia Vargas, Mrs. Sue Beck, Leonard Albus, Mrs. Irma Purdy, Mrs. Treva Manley, J. D. Rowland, Mrs. Annie Ortiz.  
 DISMISSED: Mrs. Tomasita Perez, Mrs. Mary Wedel, Mrs. Manuda Martinez, Mrs. Pasquela Sierra, Danny Perez.

**NO MORE OVER-DRYING**  
 New models of gas clothes dryers include an automatic moisture sensor that "feels" the dampness of a load of clothes and regulates heat to prevent over-drying.

**FIELDTON**

**MRS. RAY MULLER**

262-4203

MRS. W. J. ALDRIDGE and Bill visited Friday in Levelland with her sister, Mrs. Sallie Anderson.  
 MR. AND MRS. Clint Wright of Lubbock visited Sunday with her sister, Mr. and Mrs. W. J. Aldridge and Bill.  
 MR. AND MRS. W. J. Aldridge and Bill went to Hobbs, N. M., Monday to attend funeral services for I. F. Cawley.  
 MR. AND MRS. Don Joyner and Mr. and Mrs. Royce Goyne attended funeral services Friday for Lee Hastings at Cache, Okla.  
 THE W. M. U. associational quarterly meeting was held Thursday at Parkview Baptist Church in Littlefield. Those attending from Fieldton were Mrs. Royce Goyne, Mrs. Earl Phelan and Mrs. Ray Muller.  
 MR. AND MRS. Paul Elliott left Monday for their home in Maude. They had been visiting with their parents, Mr. and Mrs. J. E. Elliott and other relatives since before Christmas.  
 GUEST SPEAKER Sunday night at the Fieldton Baptist Church was Danny Johnson of Littlefield. With him were his wife and daughter and his



mother, Mrs. Betty Kelley.  
 W. M. S. met Monday afternoon at the Fieldton Baptist Church for Bible study, taught by Mrs. Earl Phelan. Others present were Mrs. Deallie Hukill, Mrs. Georgia Goyne, Mrs. Marvin Qualls and Mrs. Ray Muller.  
 MR. AND MRS. Glenn

Brown Blackman and family of Shallowater visited Sunday with his parents, Mr. and Mrs. Glenn Blackman.  
 MRS. GLENN Blackman and Mrs. E. E. Carter attended a Book Adaption meeting in Levelland Sunday.  
 HENRY PICKRELL came home Monday after being a patient in Littlefield Hospital several days, suffering with the flu.  
 MR. AND MRS. Joe Wells of Littlefield visited Sunday afternoon.  
 MR. AND MRS. Hershel Wilson and family of Sunnyside visited Sunday afternoon with Mr. and Mrs. Earl Phelan.

**County Officers**

**To Attend Meet**

Mrs. Norman Frey, Mrs. Ray Smith, Mrs. Bonnie Haberer and Mrs. Roy Wade, Lamb County Red Cross officials, plan to attend a Red Cross Workshop at Hereford Friday.  
 Miss Bonnie McAfee, from the St. Louis Regional Red Cross office will serve as instructor for the workshop, in which volunteers will be trained for better service to military families.

**Whitharral HD Meeting Held**

**WHITHARRAL**—The Whitharral Home Demonstration Club met Tuesday afternoon, Jan. 7, at the Lions Club Building.  
 Mrs. D. C. Thetford, club president, called the meeting to order.  
 Roll Call was answered with "One Goal I Wish to Accomplish this Year."  
 The group planned the work and programs for the coming year and filled in their year books.  
 Mrs. Ada Harbin was chosen as the club mother for this year.  
 Those attending were Mmes. Eula Fyke, D. C. Thetford, Alma Kilgore, H. J. Dobson, Vic Matthews, Chas. Landers, Ross Kennedy, J. M. Mixon, Fred Smith, Vera Rodgers, Carrie Eller, Eloise Avery, E. G. Wade, Ella Hewitt and Mrs. B. L. Hicks.  
 The next meeting will be Jan. 21 at the Lions Club Building with the 4-H Stepping Stones giving the program and acting as hostesses.

**WE'RE STAYING IN BUSINESS**  
 WATCH FOR OUR APPRECIATION SALE  
 THURSDAY, JANUARY 16

**STATEMENT of CONDITION**  
 as of DECEMBER 31, 1968

| ASSETS                          |                        |
|---------------------------------|------------------------|
| First Mortgage Loans            | \$10,299,905.00        |
| All other loans                 | 245,212.00             |
| Real Estate Owned               | 64,275.00              |
| Real Estate Sold on Contract    | 122,640.00             |
| Cash on Hand and in Banks       | 127,160.00             |
| Investments & Securities        | 1,359,135.00           |
| Fixed Assets, Less Depreciation | 79,991.00              |
| Deferred Charges & Other Assets | 265,804.00             |
| <b>Total</b>                    | <b>\$12,564,122.00</b> |

| LIABILITIES       |                      |
|-------------------|----------------------|
| Savings Accounts  | \$11,738,908.        |
| Borrowed Money    | NONE                 |
| Other Liabilities | 73,560.              |
| General Reserves  | 639,020.             |
| Undivided Profits | 112,634.             |
| <b>Total</b>      | <b>\$12,564,122.</b> |

**LITTLEFIELD FEDERAL SAVINGS & LOAN ASSOCIATION**  
 LITTLEFIELD, TEXAS  
 INSURED

**Penneys** LAST WEEKEND WHITE GOODS EVENT!  
 ALWAYS FIRST QUALITY

**ALL OUR FASHION MANOR SHEETS REDUCED!**

**PENCALE COMBED COTTON PERCALES. 186 count.\***  
 WHITE  
 full 81"x108" flat or Elasta-fit Sanforized® bottom reg. 2.69 **NOW 2.07**  
 pillow cases 42"x38" reg. 2 for 1.39 **NOW 2 for 1.07**

**PENCALE FASHION COLORS PASTELS AND DEEPTONES**  
 full 81"x108" flat or Elasta-fit Sanforized® bottom reg. 3.29 **NOW 2.78**  
 pillow cases 42"x38" reg. 2 for 1.69 **NOW 2 for 1.28**

**PENN-PREST NEVER-IRON 50% POLYESTER/ 50% COMBED COTTON PERCALES. WHITE**  
 full 81"x104" flat or Elasta-fit bottom reg. 4.19 **NOW 3.51**  
 pillow cases 42"x38" reg. 2 for 2.19 **NOW 2 for 1.77**

STOCK YOUR LINEN CLOSET NOW AND SAVE... CHARGE IT!

**PRE-INVENTORY Clearance**  
 FOR WOMEN

|  |      |
|--|------|
| TEXTURED PANTY HOSE ORIG. 2.50 NOW           | 1.00 |
| 100% NYLON BRIEFS WHITE AND COLORS           | 25¢  |
| JR. SIZE OXFORD TURTLENECK SHIRTS            | 1.99 |
| BRUSHED NYLON SHORTY PAJS ORIG. \$5. NOW     | 2.99 |
| NYLON QUILTED ROBES, WHITE ORIG. \$13. NOW   | 8.88 |
| CARDIGAN SWEATERS, WHITE ONLY ORIG. 6.99 NOW | 4.99 |
| 100% POLYESTER DOUBLE KNIT SLACKS ONLY       | 6.99 |
| 100% NYLON STRETCH KNIT SLACKS ONLY          | 3.99 |

FOR MEN

|  |         |
|--|---------|
| LEATHER DRESS GLOVES ORIG. \$4. NOW          | 1.50    |
| ALL WEATHER TOP COATS ORIG. \$12. NOW        | 7.99    |
| TURTLENECK ORLON SWEATERS ORIG. 8.99 NOW     | 3.99    |
| BLANKET LINED DENIM JACKETS ORIG. 5.98 NOW   | 3.99    |
| INSULATED TWILL WORK JACKETS ORIG. 7.98 NOW  | 4.99    |
| TURTLENECK COTTON KNIT SHIRTS ORIG. 2.99 NOW | 1.00    |
| LONG SLEEVE PENN PREST SPORT SHIRTS          | 2/5.00  |
| PENN PREST DRESS PANTS, SOLIDS & CHECKS      | 2/11.00 |

FOR GIRLS

|   |      |
|---|------|
| ENTIRE STOCK KNEE HI SOX, ORIG. 79¢ NOW             | 44¢  |
| SEAMLESS FANCY TIGHTS ALL ORIG. 1.85 NOW            | 1.00 |
| QUILTED NYLON ROBES, ALL ORIG. 4.44 NOW             | 2.99 |
| DRESS MAKER CARDIGAN SWEATERS, ORIG. 2.99 NOW       | 1.50 |
| BRUSHED SLEEPWEAR GOWNS & PAJS ORIG. 3.98 NOW       | 1.99 |
| KNIT DRESSES TURTLENECK COLLAR, 7-14 ORIG. \$6. NOW | 3.99 |

FOR BOYS

|   |      |
|---|------|
| ENTIRE STOCK L.S. SPORT SHIRTS, ORIG. 2.98 NOW      | 1.44 |
| 4 BUCKLE RUBBER OVERSHOES, SIZE 11 to 2, NOW        | 50¢  |
| LINED LEATHER DRESS GLOVES, ORIG. 2.50 NOW          | 1.00 |
| TURTLENECK KNIT SHIRTS WHITE COTTON, ORIG. 2.99 NOW | 1.99 |
| ENTIRE STOCK SWEATERS, CARDIGAN STYLES              | 1.99 |
| WINDBREAKERS, HOODED, 100% NYLON SPECIAL            | 3.88 |

**PAUL HARVEY**

## Understanding Arabs



OUR RELATIONSHIPS in the Middle East are in such a monumental snafu that where 11 years ago the Lebanese asked and got protection by U. S. Marines, today Lebanon is inviting protection by the ships of Soviet Russia.

If it's that much of the mismanagement of all foreign relations derives from a "language barrier," this is especially true when dealing with Arabs.

NASSER SHOUTS, "We will fight to the last drop of Arab blood!" and Wall Street's nervous nellys fall out of bed. This is silly. An Arab sounds like that when he's ordering a taxicab.

Correspondent Charles Arnot, recently six years stationed in the Arab world, explains, "Nasser's most urgent motivation is to save his own face with other Arab leaders."

LOUDLY VOICED bravado, in other words, is a face-saving ploy.

These are, fundamentally, Oriental people in thought and philosophy. Understanding what the Arabs say and what they do requires an understanding of their religion and their historic emotional penchant for martyrdom.

In every Arab village, town and city the most sacred piece of real estate is the street or the square called "Martyr's Street" or "Martyr's Square."

IT IS ALMOST akin to the pre-World War II Japanese belief that "to die for the Emperor is to live forever."

The Moslem religion is based on a belief that, at a certain moment of crisis, Allah will take over and preserve Islam and Moslems.

DURING VISITS to Cairo I have experienced this philosophy which permeates the everyday life of the Moslem. Riding with an Arab taxi driver, stalled in heavy traffic, I have seen him throw up his hands and say, "In-shah-lah."

That translates "If God is willing" or, more precisely perhaps, "Let Allah now take over."

THIS COMBINATION of fatalism and martyrdom governs most all Arab behavior.

When we try to interpret Arab utterances literally, we are likely to be 180 degrees mistaken.

In his swan song as secretary of state, Dean Rusk indicated that there is lack of understanding of the Arabs even among the top echelon of our government. He talked of that area being "on the brink of a catastrophe."

"I AM NOT SAYING that a renewal of large-scale hostilities in the Middle East is impossible. It is presently highly unlikely. Partly because Israel does comprehend the Arab martyrdom complex and has been retaliating for border raids, not by killing people but by destroying Arab planes 13 at a time.

That is hitting where it hurts. Such acts, however unpopular in this era of pulled-punches wars, are a potent deterrent to hit-and-run Arab raids.

IN CAIRO, the semiofficial publication El Ahrm (Its editor is a close, personal friend of Nasser) says, "Time has run out for any peaceful settlement. There will be another full-scale war this year." There won't be.



## This Is Littlefield

Recently installed in front of the Littlefield City Hall is this handsome sign, to point the way for visitors who have business there.

The brick and metal sign is a joint project of the City and Chamber of Commerce.

We are glad to see it there,

along with downtown and other improvements constantly being made here. Little things mean a lot to visitors, and visitors could mean a lot to Littlefield.

A community continually demonstrating pride in its appearance.....This Is Littlefield.

## EDITORIAL PAGE

### Let The People Decide

"It is rare that the public sentiment decides immorally or unwisely, and the individual who differs from it ought to distrust and examine well his own opinion."

---Thomas Jefferson, 1801

THE GOVERNOR'S Committee on Public School Education has one flaw in its proposal to the state legislature which outweighs all others.

This is not to say that all is wrong with the recommendations of the committee. It is doubtful that anyone would want to argue with a goal of better education in the public schools.

But the one large error, in our mind, is the idea the state should legislate out of existence more than 800 small school districts, without these districts, or their people, having a say in the matter.

For many years now, consolidation of school districts has been done by the will of the people.

There had to be agreement between taxpayers of both a smaller district and the larger district into which the little one would be enveloped.

This is as it should be.

FRANKLY, we think the report of the Governor's committee is designed to help large city areas a whole lot more than rural ones.

The one thing that has galled us more than any other is the committee's answer to the rural area complaint of "If you take away our school, you kill our community."

The committee's general answer to that one has been: "If the school is the only thing that holds your community together, then your community doesn't deserve to survive anyway."

This is an extremely poor attitude, and gives one the feeling

even more emphatically that the committee's report is big-city oriented.

We just don't think small towns deserve to die away.

WE ARE, however, in the rural areas, very much in the minority.

The state legislature's make-up is dominated by the state's 10 or 12 largest cities. Regardless of the forcefulness, influence and enthusiasm of our rural legislators, they are sorely outnumbered.

The committee's report stands a chance of being adopted, over and above the ideas, opinions and wishes of the rural areas.

About the only hope of the small school districts is that the proposal may be modified, or action postponed.

IT'S EASY to criticize the methods of the report, but hard to argue with the goals.

We are for better education in the public schools.

But we feel the state may be going about this work in the wrong way.

A better way would be to set the standards where they should be, including higher pay for teachers, better curriculum and other improvements, then permit each school district to decide for itself whether it is willing to meet these standards.

Any school district in the state should be allowed to keep itself intact, if its taxpayers are willing to pay their share of the price.

They should be given this choice.

### Happiness Is. . .

Seen in the rear window of a Texas Tech student's car the other day, this sign:

"Happiness is....Seeing Lubbock....Through your rear view mirror."

## LAMB COUNTY LEADER



ESTABLISHED 1924

Published Every Thursday  
At Littlefield, Lamb County, Texas

- BILL TURNER .....
  - BOB HAMILTON .....
  - BILL SAYERS .....
  - JOELLA LOVVORN .....
- Editor & Publisher  
Advertising Director  
News Editor  
Society Editor

PUBLISHED EVERY THURSDAY  
Morning by Leader News, 313 West 4th Littlefield, Texas, 79339. Entered as Second Class matter in the U. S. Post Office, Littlefield, Texas, 79339, Under the Acts of March 3, 1879.

SUBSCRIPTION RATES: by mail in Lamb and adjoining counties, \$6.00 per year. Elsewhere in Texas, \$8.00 per year. In City carrier delivery 70 cents per month. TELEPHONE: 385-4481

## THE FARMER'S ... Quite A Contest



By LIBBY MUDD

WANTED TO WRITE about the Indian boy named Namath who quarterbacked his AFL team to a big win in the Super Bowl.

Also wanted to write about the Irish boy named Kennedy who whipped his way into a win as Majority Leader in the Senate Bowl.

JOE NAMATH announced in advance with no reservations that his New York Jets team was going to win.

But then way back there, Teddy Kennedy's big brother Jack announced "I came into politics in my brother Joe's place. If anything happens to me, Bobby will take my place, and if Bobby goes, we have Teddy coming along."

NAMATH'S STATEMENT was utterly ridiculous. The sportswriters were giving the NFL's Baltimore Colts anywhere from 18 to 23 points over the Jets.

But the odds were against anybody going from a junior senator's back-row seat into a leading position, too.

NAMATH MADE GOOD his promise.

Kennedy made good his big brother's.

Namath says he will not be satisfied until everyone agrees that the AFL is as good as the NFL, which means he's number one quarterback.

Kennedy is after number one spot, too.

NAMATH NEVER LOST his cool during the whole Super Bowl game.

Kennedy never lost his during the Senate Bowl upheaval, either.

Namath read in advance every defensive move of his opponents and outmaneuvered them.

So did Kennedy.

IF NAMATH made a mistake, it sure never showed.

Even though Joe Namath was definitely the star of the game, he had his team working like a perfectly tuned machine.

Don't think Kennedy Majority Whip by himself.

IN DEFEATING Baltimore Colts, Joe Namath succeeded in making Quarterback himself, Johnny Unitas, look like a has-been.

In outflanking oldtimer Russel Long, Teddy likewise.

Namath also made the Col. Earl Morrall look like greenhorn.

By wading in where Majority Senator feared to tread, Teddy did the same to Edmond Muskie.

NAMATH HAD DONE his homework. He knew every weakness and every tender spot of his opponents.

Kennedy called or cabled 56 of his Senate colleagues courting their vote for him.

NAMATH PICKED his defenses to pieces with lightning quick pass releases and running attacks from his own team.

Kennedy saw to it that the wavering colleagues whose vote he needed got calls from the home-state party officials and campaign contributors.

NOBODY BUT Joe Namath would have had the gall to publicize his contempt as he did.

Nobody but a Kennedy would have had the gall to attempt the giant step from junior senator to majority whip.

For his efforts, Joe Namath got \$15,000 and a new convertible.

What do you suppose Teddy Kennedy's got?

## DEAR EDITOR

### Likes An Optimist

Dear Ed.:

It has been proven that the best way to raise a general no-good is to talk-up his faults in his presence during his childhood.

People are, generally, what they are expected to be.

You, quite commonly, see parents that talk about their children's shortcomings in the presence of the kids.

"I just can't do a thing with Johnny, anymore," Mom says to a neighbor, while Johnny listens.

Johnny knows he has a reputation to live up to; So?—Mom just can't do anything with Johnny.

"Sammy is a problem child," says Pop, (being overheard by Sammy). "He's into the wrong things very often." So? Sammy stays in trouble all the time. He has a reputation to live up to.

Grown-ups are not exempt from this problem either. "As a man thinketh in his own heart, so is he."

Man gets himself into a lot of trouble simply by his pessimistic attitude. Seldom do you succeed if you don't expect to.

A lack of faith in self leads to defeat—which brings me to a present worry that worries me.

I sit in on, and overhear lots of conversation among our citizens.

For the most part the spirit of defeatism is prevalent.

Seems few of our people expect any form of prosperity or progress for our community.

"Hard times" and "tight money" is the conversation topic most popular now. "Can't make it under a Republican administration," quote our farmers. "Wait and see", is the attitude of the businessmen.

As a result of these attitudes, no, or few businessmen are expanding.

Many farmers are quitting, and our young people keep moving away. ("Nothing here for our Young People" is the quotation.)

All this, while we boast of the highest bank deposits in history! Idle money is of small value. (Not mine; I don't have it!)

If I were an industry, looking for a place to "ind", I think I would look for a place where the people exemplified an optimistic attitude, and showed faith in their town, where people believed in success, and worked for it, a place where people weren't afraid to put their own money to work.

On the other hand, "Littlefield" can keep talking "hard times" and "tight money" and soon the Prairie Dogs may re-take their town.—Sound "Corny"?

Cornball Blevins.

'Can't Hear A Thing With All That Racket!'



## THE ABUNDANT LIFE Dismal Distortions

By BOB WEAR

WE CONTINUE to make the naturally little things big things; and the naturally big things little things.

We seem almost completely enslaved to a dismal distortion.

WE ELEVATE the non-productive and the superficial to the highest levels and downgrade, even to the point of contempt, much that is productive, useful and meaningful. Many areas of essential work and service have been so downgraded, that they have become the source of some of our social headaches.

THE PRESENT-DAY dismal distortions are causing suppression and dissipation of our collective strength and energy.

When we honor persons who are little more than parasites, and ignore or even downgrade people who do necessary work, and render useful service; we are creating more misery and trouble for everybody.

WE WILL ATTAIN SOCIAL balance, and general well-being when we give the proper credit to people for their faithful performance of the essential work they do.

Our foolish ways create the unbelievable situation of looking upon many persons who are our most useful and substantial people as being inferior.

CONVERSELY, others who are unworthy, because of the uselessness of their actions, are highly honored, widely publicized and often rewarded with great riches.

Herein we find one of our greatest sources of disturbance and dissatisfaction.

THE PEOPLE WHO carry the load of daily work and service are often forced by these dismal distortions into a state of discouragement and distress.

We need nothing more than a clear and a true perspective of the human experience.

IN THE PRESENT social distortion, there is widespread dis-orientation and imbalance. Good, substantial workers are

made to feel unimportant and unsuccessful.

The non-productive, artificial and superficial are often made feel important and successful.

OUR COMMON GOOD needs nothing more than a proper recognition and appreciation of essential work and service.

We cannot afford the loss that is caused when thousands of useful people are made to feel they are second-rate persons.

It is common knowledge that many essential vocations and trades are being shunned by the most capable young people. They have been made to feel the stigma of inferiority that would be given to them if they entered the fields of endeavor.

The obvious loss in this unfortunate condition is frightening.

THERE IS AN ALARMING scarcity of truly dedicated people. This is distressing because much of the unhonored and unappreciated work requires dedicated persons. This is another of the penalties of our continuing distortions.

In our highly competitive society, unjustified emphasis is placed on rising in the world. There is, of course, a proper place for reasonable competition, but this has become so distorted that everybody is suffering loss.

MUCH OF THE TALK about which job is more important is little short of subversion. Out of this is coming much of the unrest and disorder which threatens us today.

We must restore the view that all work and service that is necessary is important, and the people involved are important.

"PEOPLE SHOULD BE GIVEN CREDIT for work well done, and not have so much emphasis placed upon rising in the world." There is nothing better for us to do than "give honor to whom honor is due, and respect to whom respect is due."

PRESENT-DAY dismal distortions must be overcome by deliberate movement toward balance and good sense.

# WHITHARRAL

MRS. J. E. WADE  
299-4267

MR. AND MRS. Lawrence Green of Dimmitt were Sunday guests in the J. E. Wade home. Mrs. J. E. Wade, Mrs. Wade, Mrs. Green and Mrs. Wade are cousins.

DON AVERY left for San Antonio by plane Monday, to attend a special seminar presented by the insurance company with which he is associated. Avery returned home late Tuesday evening.

THIS IS "Dead Week" or "Dead Semester" exam week at the Whitharral schools, so the group attending the junior high basketball games in Whiteface Monday evening was rather small. Making the trip to watch the exciting girls conference with Whiteface were Mr. and Mrs. Jimmie Hisaw, Mr. and Mrs. Roy Howard, Mrs. Bob Grant, Mrs. J. E. Wade, Mrs. Don Avery, Sharon Wade, Cynthia Avery, Sharon Dukatnik and Coach Jack Bell. The girls won their game by a narrow margin of one point. The final score was 32-31. The junior high boys' team did not fare so well. They lost to Whiteface by 23 points—the final tally of that game. Whiteface 39 to Whitharral's 16 points. The junior high basketball coaches are Coach and Mrs. Otis Summers.

VISITING in the A. P. Grant home over the holidays were their granddaughter and her family of Santa Barbara, Calif., the Jim Reeds, Mrs. Reed is the former Lenora Grant, daughter of Mr. and Mrs. Buck Grant of Littlefield.

MRS. J. W. BORDERS of Enosie spent several days in Whitharral this week visiting friends. She was a house guest in the Alvin Doshier home during her visit. The Borders are former residents of Whitharral.

WHITHARRAL BUSINESSES sponsoring bowling teams that began league play last Wednesday at the rebuilt Lobo Lanes in Levelland include the Whitharral Gin, with Mmes. Ernest Kristinek, F. J. Bryson and Clifford Williams on the team. Whitharral Co-op Gins, with Mmes. L. L. Overman, John Williams, Ralph Wade, B. E. Hayes, and Alvin Doshier; and Waldens Grocery team, consisting of Mmes. Jack Bell, Don Reding, T. C. Wade, Don Overman and Bob Grant. Since these teams have not been organized long enough to have received their 1968-69 International Bowling Congress

cards, it makes them ineligible to bowl in the State Bowling Tournament which is to be held in Lubbock this year, beginning in February and running through April. Those from Whitharral, having joined leagues in Lubbock back in August and September, in order to be eligible to bowl in the State Tournament are Mrs. David Mitchell, Mrs. J. E. Wade and Mrs. Bob Grant. They drive to Lubbock each week to bowl.

THE WHITHARRAL High School student body selected Monty Rodgers and Shari Throckmorton to represent them as Mr. and Miss W. H. S. JIMMY PENCE and Gayle Burrus were chosen as the Most Popular boy and girl.

THE CUTEST boy was Hoelscher and Rita Avery was chosen cutest girl.

CHOSEN Best Citizens of W. H. S. were Johnny Graham and Karon Johnson. For most athletic boy they chose Monty Rodgers, and Kathy Lynn Williams represented the girls in this capacity.

ATTENDING the 4-H County Council meeting, held at the Party Room of the First National Bank Building in Levelland Thursday evening, Jan. 9, were Kathy Thetford, council delegate and Cynthia Ann Wade, alternate council delegate from the Whitharral 4-H Clubs. Mrs. J. E. Wade, 4-H Leader of the Whitharral Stepping Stones attended the Hockley County 4-H Adult Leaders meeting held immediately after the 4-H Council meeting. John Pellam, a 4-H specialist of College Station, spoke to the group on "Reasons and Responsibilities for being an Adult Leader". Bill Taylor, Hockley County Agent interpreted the 4-H Council Requirements and Rules for participation in competitive County events and presentation of Awards. It is a requirement that any 4-H County exhibitor (entering county competition) whether it be in the fat stock show, favorite foods show, etc., must have attended at least 1/2 of the local 4-H meetings, before he qualifies.

THE 4-H COUNCIL has received the food concession stand and the hay concession at the fat stock show which will be held March 5, 6 and 7. Mrs. Wade was one of three members placed on the food concession committee.

# THANK YOU.... OUR CUSTOMERS

You are our greatest asset and you have made this growth possible.  
We will continue to give you the best in sound banking.

### STATEMENT OF CONDITION

| RESOURCES:                              | Dec. 31, 1966          | Dec. 31, 1967          | Dec. 31, 1968          |
|---|------------------------|------------------------|------------------------|
| Cash on hand and with Banks             | \$ 1,458,504.93        | \$ 1,559,191.18        | \$ 2,356,013.70        |
| U. S. Government Bonds                  | 2,337,787.48           | 2,240,947.47           | 2,988,131.80           |
| Municipal Bonds                         | 1,042,117.14           | 1,304,837.58           | 1,540,942.19           |
| CCC Certificates of Interest            | 351,212.92             | 554,834.75             | 241,064.00             |
| Bills of Exchange                       | 478,980.93             | 629,691.60             | 438,790.00             |
| Loans & Discounts                       | 4,594,246.86           | 5,268,319.70           | 5,342,607.28           |
| Banking House                           | 250,000.00             | 235,000.00             | 220,000.00             |
| Furniture & Fixtures                    | 50,000.00              | 53,620.00              | 47,500.00              |
| Other Assets                            | 12,070.43              | 7,191.51               | 13,617.07              |
| <b>TOTAL</b>                            | <b>\$10,574,920.69</b> | <b>\$11,853,633.79</b> | <b>\$13,188,666.04</b> |
| <b>LIABILITIES:</b>                     |                        |                        |                        |
| Capital Stock                           | \$ 250,000.00          | \$ 250,000.00          | \$ 300,000.00*         |
| Surplus                                 | 250,000.00             | 250,000.00             | 300,000.00*            |
| Undivided Profits & Reserves            | 613,181.17             | 686,245.75             | 664,775.10             |
| <b>Total Capital Funds and Reserves</b> | <b>\$ 1,113,181.17</b> | <b>\$ 1,186,245.75</b> | <b>\$ 1,264,775.10</b> |
| Dividend Declared                       | 20,000.00              | 20,000.00              | 24,000.00              |
| <b>DEPOSITS</b>                         | <b>\$ 9,441,739.52</b> | <b>\$10,647,388.04</b> | <b>\$11,899,890.94</b> |
| <b>TOTAL</b>                            | <b>\$10,574,920.69</b> | <b>\$11,853,633.79</b> | <b>\$13,188,666.04</b> |

\* 20% Stock Dividend Paid in January, 1968.

## PEP

ANN ALBUS 933-2230

NANCY SOKORA spent the weekend with her parents, Mr. and Mrs. A. J. Sokora. She is a student at South Plains College.

ELAINE SIMNACHER of Brownfield, returned home Sunday after spending the weekend with her parents and family.

MR. AND MRS. C. A. Kuebler of Brownfield and Mr. and Mrs. Bob Eliston and daughter, Mickie, of Las Cruces were guests in the home of Mr. and Mrs. Paul Albus and family Sunday.

THE PEP CYO held their regular meeting Wednesday evening after mass. Rev. Father Stanley discussed the yearly program of 1969. Refreshments of Cokes and cookies were served following the meeting.

MRS. CARRIE KUEHLER of Rhineland has been visiting relatives the past several days. She is a guest in the home of Mr. and Mrs. A. A. Duesterhaus and family.

PEP GRADE School girls basketball team edged Whiteface Monday night by a score of 23-22. The boys lost their game to Whiteface by a score of 38-35.

MR. AND MRS. Leonard Albus and family spent Sunday in the home of Mr. and Mrs. Eugene Sokora and family in Lubbock. They also visited in the home of Mr. and Mrs. Bob Bouldin and family of Lubbock.

MARY JANE DEMEL and Brenda Homer of Lubbock, visited in the home of Mary Jane's parents, Mr. and Mrs. Anton Demel Sunday.

VISITING RECENTLY in the home of Mr. and Mrs. Eugene Sokora and family of

Lubbock were Mr. and Mrs. A. J. Sokora.

MR. AND MRS. Fedalis Fetsch and sons of Levelland, Mr. and Mrs. Fred Albus and family, and Mr. and Mrs. Al William Duesterhaus were dinner guests Sunday in the home of Mr. and Mrs. Clarence Albus and sons.

MRS. LEONARD ALBUS was hostess to a products party in her home Tuesday evening, Jan. 7, with the dealer, Mrs. Wilma Morrison of Morton, in charge. A number of games were played, led by Mrs. Morrison. Refreshments were served after the party. A number of ladies attended.

PEP SCHOOL elected class favorites last Wednesday. They are: junior, Sheri Demel and Don Shannon; sophomore, Joyce Albus and Michael Burt; freshman, Karen Green and Dave Shannon; eighth, Gail Albus and La Fayette Demel; seventh, Lea Gerik and Gary Gerik; sixth, Glenda Green and Gary Albus; fifth, Vanessa Demel and Sydney Albus; fourth, Betty Franklin and David Garrett; third, Roxanna Demel and Ricky Dyke; second, Jennifer Albus and Tracy Gerik; first, Greta Albus and John Glumpler.

MR. AND MRS. Gaubert Demel and family visited Mr. and Mrs. Richard Homer and family in Dumas Sunday. On their return home through Amarillo, they left their son, Justin, who had to resume his studies at St. Mary's of the Plains College at Dodge City, Kans.

DINNER GUESTS in the home of Mr. and Mrs. Gaubert Demel and family were Mr. and Mrs. A. J. Sokora and daughter, Nancy.

We will pay you the maximum guaranteed interest allowed by banking regulations on time and savings deposits.

Your 5% Time Certificate of Deposit will earn 5.6% over a 5-year period, if you want your interest compounded.



THAT'S THE BANK FOR YOUR MONEY

Call 385-4481 For Classifieds

IT'S THAT TIME

FRANK CUMMINGS

**NOTICE TO TAXPAYERS**

Deadline for paying 1968 City Taxes is 5:00 P.M. January 31, 1969. On February 1, 1969 a penalty of 10% will be added and interest at the rate of 1/2 Of 1% per month will be added each month beginning March 1, 1969.

City Of Littlefield  
Tax Department

Any electrician who knows what's watt is in the



**EARTH**  
MRS. BEULAH NEWTON  
257-4341



BURYL HAMILTON sustained a broken thumb Saturday afternoon when he and his sons were loading a cow and he accidentally got his thumb caught between two gates.

MR. AND MRS. LaVerne Vaughan and three children are new residents of Earth. The Vaughans are residing in the house formerly occupied by the Stevens. Mrs. Vaughan is the former Shirley O'Hair. Vaughan is engaged in farming.

THE THOMAS LIVELYS have purchased the Barney Scherrer house and moved to town. They have been residing in the Coker house six miles west of town.

DENVER RUDD of Sudan was in Earth Monday morning visiting his sister, Mrs. Fay Adrian.

MR. AND MRS. O. B. Ginn of Amarillo were visiting their mothers, Mrs. Adline Newton and Mrs. Nannie Ginn, Sunday.

MRS. WALTER ELAM and baby, Sherri Lynn, visited her parents, Mr. and Mrs. Leon Foster and David, Friday night and Saturday. Mrs. Elam lives in Lubbock.

MR. AND MRS. Herchell Patterson returned home Saturday evening from several days' visit in Ft. Worth with Mrs. Patterson's sisters.

THERE WERE ten people from the Methodist Church who attended a district meeting in Plainview last week. They were Rev. and Mrs. Johnnie Williams, Mmes. C. T. Richardson, James A. Littleton Jr., Beulah Newton and Kenneth Cowley, Gene Gaston, Norman Sulser, Ray Axtell and Elroy Wisian. It was reported that the meeting was very informative.

MR. AND MRS. Jim Griffin were in Lubbock and Littlefield on business last Thursday.

MR. AND MRS. Arnold Shelby and Mr. and Mrs. J. A. Littleton are fishing at Falcon Dam this week.

GUESTS OVER the weekend in the home of Mr. and Mrs. R. S. Cole were their sons, Carol and Jessie of Lubbock.

MARVYN CEARLEY, of Lovington, N. M., spent the weekend with his mother, Mrs. Bessie Cearley.

RECILL FENNEL was rushed to a Lubbock hospital by the local ambulance last Wednesday morning. Fennell suffered a stroke and is in a critical condition.

WE ARE SADDENED again today by the tragedy of a former resident of this community, Miss Opal Kitrell was found shot to death in her home in Clovis, N. M. Sunday morning. Opal had taught school in Clovis for a number of years. She was a high school graduate of Springlake-Earth school and had taught in the local school system.

WE STILL HAVE several cases of flu in the community, but seems to be slacking off some. There isn't so many absent from school as was 10 days ago.

WE ARE STILL concerned with our school situation. We are hoping things will be worked out so all will be better served by our school systems and no one will be hurt in any way. We still don't want to lose our school from the community.

MY NEW YEAR'S resolution: to try to gather more news than I did last year, and to love all people more.

INCREASE HOME VALUE  
Central air conditioning not only provides comfort but adds to the resale value of a home. In many instances, air conditioning systems can be added to existing warm air L.P. gas central heating equipment.

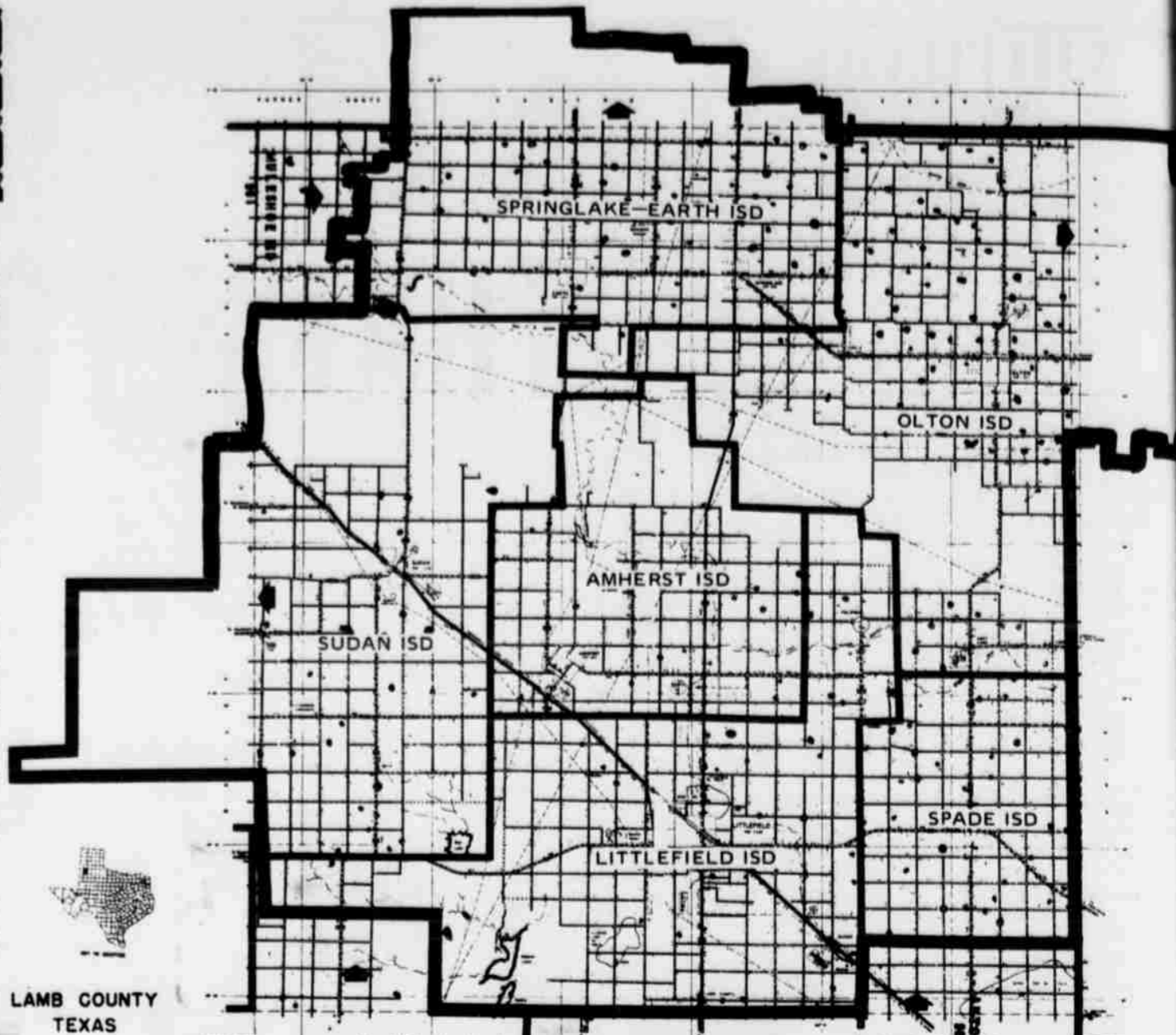

**School Proposal**

Continued from Page 1

to pay. Area superintendents are in general agreement that it will be the land owners that will bear the brunt of the taxation burden if taxation is changed from the percentage basis to market value basis.

AREA SUPERINTENDENTS also are in agreement that it is the small schools that oppose the changes most.

"Larger schools won't be affected drastically," said Paul I. Jones, Littlefield superintendent.

According to Bill Mann, many of the large schools will save millions in tax money should the proposals pass.

"Houston will save about four million," he said. "San Antonio will save about \$475,000 and Lubbock will save around \$200,000."

"It looks like our taxes would be about four times what they are now," said Archie Sims, superintendent of Whitharral schools. "I believe systems with only eight grades will be the first to go," Sims stated. "There are many school districts maintaining elementary systems in the East Texas area with the primary purpose of reducing taxes."

Sims gives as a reason for lower taxes in small schools the fact that small areas do not have the costly services that must be maintained in cities.

"Whitharral doesn't have garbage collection or police protection," he said. "Our physical education students furnish their own towels, typing students pay typing fees, and we have asbestos tile where some larger plants use terrazzo."

He said that there is efficiency without these.

"At the same time," Sims added, "I don't know of any of our students who have become beatniks or hippies, that are on welfare, or that have been sent to prison or to a reform school."

WHETHER ELEMENTARY schools will be retained in existing area schools in the event of the vast consolidation is a matter of opinion.

"I would think," said Littlefield superintendent Jones, "that if there were enough children left in an existing area school that these facilities would be used as primary schools."

"I would say the chances of Anton having grades one through eight," Joe Cummings of Anton said, "would be very good 10 years from now. Our chances of having 12 grades in the future depends on several variables. If the bill is soundly defeated, I believe the legislature will lay off for five years or so. On the other hand, if it is narrowly defeated, I feel like the supporters of the bill will try again soon."

"I found more superintendents at the meeting that felt like the bill will pass in compromise form than I had expected," Cummings added.

Cummings said he feels that the school reorganization is of more concern in his district than the tax increase. He feels the people wouldn't mind the tax increase so much if they can keep their school.

"Our tax evaluation is 35 per cent now," he said.

COY I. KEAHEY, Pep superintendent, said he feels the Pep community can adjust to take care of the taxes to keep their school.

Keahey said he feels the bill is too ambitious and will make too many people unhappy to pass in the present drastic form, but he said he expects a less drastic change to pass this session of the legislature. Whitharral superintendent Sims shares the opposite view, however.

"If part of the school goes, the whole thing goes," he said.

Determination of the use of present facilities, modifying, improving, accepting or rejecting the plan will be done by a county board of five appointed by the state school

board. Any proposals by the appointed board is subject to approval by the state board, according to Paul I. Jones.

UNDER THE Governor's Committee on Public School Organization there will no longer be a local elected school board.

If the appointed five cannot make a recommendation of change improving upon the governor's recommendations, the program will be accepted as proposed initially.

Superintendent of Spade schools, Joe Bailey, said he doesn't expect the package bill to pass, but expects some of the eight points in the bill to be isolated and passed.

"Our community is concerned about the prospect of losing its school, but when the people find out how much their taxes will be raised, they will be even more concerned," Bailey said. "Within two or three years taxes here will be three times as much as they are now," he said.

W. E. HANCOCK, superintendent of the Sudan Schools, said he is expecting some adjustments in the bill. Hancock said he feels administrators in general aren't in favor of the proposed changes, but adds that the legislators, not the administrators and people in the school districts, are doing the voting.

"There are more people in the large schools and cities that are in favor of the bill than in the smaller communities," Hancock said. "What I'm afraid of is that the representatives will favor the cities. But still I don't think the bill will pass as it is now."

According to Hancock, school taxes at Sudan would go up 20 per cent the first year and gradually go up each year thereafter. "I look for some of the tax proposals to be in effect in the next few years," he said. "The cost of education is getting out of hand."

"MY CONCENSUS is that the bill won't be passed in the drastic form of the governor's report," said L. B. Kelley, Amherst superintendent.

"There are a good percentage of students in any school that we have a hard time keeping in attendance," Kelley said. "These students won't attend a large county school."

"Our taxes would be increased \$22,000 the first year under the proposed plan," Kelley said, "and increased more every year until 1979."

Paul Jones said the Littlefield school board is watching the proposal closely, adding that it is only a proposal at this time.

He said the board will adopt the action that it feels is in the best interest of the community.

**Amherst WSCS Has Program**

AMHERST-The Women's Society of Christian Service met Wednesday morning in Fellowship Hall of the Methodist Church. Mrs. W. T. Weaver, Jr., vice-president, presided in the business session.

Mrs. V. A. Hinds offered the opening prayer.

Mrs. Jomeryl Harmon led the program titled "A Hymn Born".

Scripture selections were read, and hymns were sung following information on how each originated was given.

Mrs. Douglas Gossett meditation was excerpts from Psalms and how some became the foundation for hymns. Closing of the meeting with present was in the form of prayer hymn.

Because We Understand..



FEEL FREE TO CALL ON US AT ANY HOUR

**Hammons Funeral Home**

**PUT A MATCH TO YOUR MORTGAGE**



Ed McCasles  
F.I.C. District Manager  
112 E. 14th  
Phone 385-4304  
Littlefield, Texas

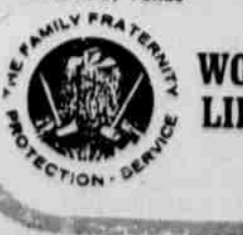

A Woodmen of the World Two-Way Mortgage Protection Plan can provide cash for one of the finest gifts a man can leave his family—a home, free and clear. You also get the added protection of permanent life insurance that will continue even after your mortgage is paid. Make a quick call today. Find out the low cost in your case and get the full story on Woodmen of the World's outstanding program of fraternal and social benefits. Also investigate Woodmen's Health and Accident and Income Protection plans.

**WOODMEN OF THE WORLD LIFE INSURANCE SOCIETY**  
HOME OFFICE OMAHA, NEBRASKA  
"The FAMILY Fraternity"

Look what (HOMETOWN MOTORS) is up to now:



AUTHORIZED DEALERS CHRYSLER MOTORS CORPORATION



**GREAT! Specially Equipped Plymouths.**

The great! sale of the year! It's happening now and features specially equipped Fury, Belvedere, Barracuda and Valiant models. Great! Plymouths with the options you want.

**GREAT! Special Prices.**

Special prices on option packages which include whitewall tires, vinyl roof and many other options. Every sale car comes specially equipped and you save on all the extras.

**GREAT! Unbeatable Buys.**

This is it! A sale that brings you not just one or two special cars, but unbeatable buys right across the line. Stop in today. When the Plymouth Unbeatables have a sale, it isn't just good, it's great!

SEE THE UNBEATABLES. THEY'VE GOT IT GREAT!

**GARLAND MOTOR CO. • 710 E. Third St.**

# AMHERST

LESTER LaGRANGE 246-3336



AND MRS. Victor visited Acapulco, Mexico. Kurt's little sister visited relatives in Floydada.

THE MIKE DUFFY family is moving to Dallas where he has accepted a position with Braniff Airways. They will live in Richardson, a Dallas suburb, not far from his sister, Mrs. Tom O'Brien and family. They have lived in Florida the past two years.

MISS JUDY BOWMAN was here for the weekend with her parents, Mr. and Mrs. Carlton Bowman. She is being congratulated on the fine record of her girls' basketball team that she coaches.

REV. AND MRS. Glenn Willson attended a Baptist State-wide Evangelistic Conference held in Dallas this week.

GUESTS in the Henry

Brown home this week are his mother, Mrs. Jettie Brown, of Grand Junction, Colo., and his aunt, Mrs. Sarah Burton of Mart. The sisters had not seen each other in many years. Other guests Sunday were Mr. and Mrs. Charlie Brown of Clovis and Mr. and Mrs. Earl Moherman and children of Lubbock.

MR. AND MRS. John Ratliff received word of the death of her sister, Mrs. Avo Ratliff, 73, at Gracemont, Okla. Burial was there Monday afternoon. They could not attend the services due to his illness.

LUKE SWART was brought home from the Methodist Hospital Saturday. He underwent major surgery the week before.

MR. AND MRS. Mike

Young of Fort Worth spent the weekend with his parents, Mr. and Mrs. Raymond Young and his brother, the Eugene Youngs.

MR. AND MRS. Delwyn Shavor of Paducah spent Saturday night and Sunday with his mother, Mrs. B. O. Shavor.

MR. AND MRS. E. F. Ray were in Fort Sill at Lawton, Okla., to visit their son, Capt. Ed Ray and family early last week. He received a sharpnel wound in his back while serving as a battery commander on duty in Vietnam. He spent several weeks in a hospital in Japan. He is awaiting a new assignment.

SUPT. LAMAR KELLY, Supt. Neil Dillman of Muleshoe and Supt. W. E. Hancock of Sudan were in Austin Wednesday to Saturday last week for a mid-winter conference of school administrators.

RECENT GUESTS of Mr. and Mrs. Homer Campbell were her brother and wife, Mr. and

Mrs. Gaston Brown of Los Alamos, N. M.

MR. AND MRS. S. E. Lightner and David visited their daughter and sister, Mrs. Ronnie Schroeder and family in Lubbock last week. David was home for vacation from Tech.

MR. AND MRS. John Rice and Pat visited their daughter, Mr. and Mrs. Gordon Hayes in Tulsa and in Oklahoma City with another daughter, Mrs. Donald Ray Martin and family during the recent holidays.

MRS. JOE BOZEMAN's niece, Mrs. Henry Teer, Teer and son of Whiteface visited her last week when Whiteface played in the Amherst Invitational Tournament.

RONNIE HUFSTEDLER and friends Richard and Susan Armstrong of Lubbock visited Ronnie's parents last week.

SHARLA BRANTLEY returned home Sunday after visiting her grandparents, the W. P. Hollands, and Harvy Brantleys, Mr. and Mrs. Jack Wood of Albuquerque who had visited his parents at Olton and attended the Stafford-Brantley

wedding came by for Sharla for the return home.

GUESTS of their grandmother, Mrs. C. N. Stine were Kelly and Jeanne Haydon of Sunnyside last week.

MRS. O. P. LANE went to Clifton Monday due to the serious illness of her brother.

MRS. OBY BLANCHARD returned Tuesday from a visit with relatives in Vernon and Ft. Worth. Her sister, Mrs. Ethel Bell of Vernon joined her for the trip to Fort Worth.

MR. AND MRS. Bennie Harmon and Scott, and Mr. and Mrs. Alvin Messamore and Haldon were in Ruidoso last weekend for skiing and reported an enjoyable time.

WEEKEND guests of Mr. and Mrs. H. H. Roberson were Mrs. Tommy Dixon and little son, Richard, of Muleshoe. Tommy has been stationed at Cannon AFB at Clovis where they have been for sometime before he was sent recently to Vietnam. Other guests were Mr. and Mrs. A. J. Gifford of Plainview.

O. L. "RED" Roberson of Carlsbad visited his parents,

Mr. and Mrs. H. H. Roberson, since the holidays.

MRS. C. N. STINE visited her sisters, Mrs. Bertha Cole and Mrs. Nina Tidwell in Lubbock last week. Other sisters there for a get-together were Mrs. W. L. Mitchell of Abernathy and Mrs. M. R. Pemberton of Seagraves.

MR. AND MRS. Ronnie Hughes of Garland named their daughter Holly Michelle, born there Dec. 18, weighing 6 lbs. 8 oz. They have an older daughter, Ronalin, age 5. Her mother, Mrs. Etta Jones, was there with her daughter and family, Mr. and Mrs. "Buddy" Hughes, formerly of Amherst are the paternal grandparents.

MRS. ETTA JONES and her sister, Mrs. Ora Smith of Elk City, Okla., and Mrs. Roy Black of Spade visited Mr. and Mrs. Tom Payne of Littlefield Thursday.

MEMBERS of the local Methodist Youth Fellowship went to the hospital Christmas Eve night and sang carols down stairs in the lobby. Patients enjoyed their singing and hope

that it isn't too late to express appreciation. Rev. and Mrs. Douglas Gossett and M. Y. F. Counselors Mr. and Mrs. Alvin Messamore accompanied the group.

CHARLOTTE HINDS of Littlefield spent last weekend with her grandparents, Mr. and Mrs. V. A. Hinds. Her parents the Charles Hinds and sister, Pat were in Ruidoso for skiing with a group from Littlefield.

THIRD LARGEST Sweden is the third largest country in Europe, yet its population is less than New York City's.

**MEXICAN FOOD**  
SERVED EVERY MONDAY & WEDNESDAY EVENING

**DAIRY MART**  
1020 W. 10th

# STOREWIDE LOWER PRICES!

**THIS IS FRONTIER COUNTRY.**

**SAVE AND REDEEM FRONTIER STAMPS**

SHOP FURR'S AND COMPARE! FURR'S BRINGS YOU LOW MIRACLE PRICES AND VALUABLE FRONTIER STAMPS.

|                       |  |        |     |
|-----------------------|--|--------|-----|
| <b>DRINKS</b>         | DEL MONTE PINK PINEAPPLE GRAPEFRUIT GRAPE, ORANGE, TROPICAL PUNCH OR MERRY CHERRY, 46 OZ. CAN..... | 4 FOR  | \$1 |
| <b>PEAS</b>           | DEL MONTE SWEET, NO. 303 CAN.....  | 5 FOR  | \$1 |
| <b>PEPSI COLA</b>     | 6 BOTTLE CARTON.....   |        | 29¢ |
| <b>BLEACH</b>         | CLOROX 1/2 GALLON.....   |        | 29¢ |
| <b>GREEN BEANS</b>    | DEL MONTE CUT NO. 303 CAN.....   | 5 FOR  | \$1 |
| <b>SALAD DRESSING</b> | GAYLORD QUART JAR  |        | 25¢ |
| <b>TOMATO SOUP</b>    | FOOD CLUB NO. 300 CAN.....   |        | 10¢ |
| <b>COASTETTES</b>     | Nabisco Asst. Flavor Pkg.....  |        | 39¢ |
| <b>BLACKKEYES</b>     | Kuner's French Shellard No. 300 Can.....   | 6 FOR  | \$1 |
| <b>TOMATO SAUCE</b>   | Del Monte 8 Oz. Can.....   | 8 FOR  | \$1 |
| <b>DOG FOOD</b>       | Pard No. 300 Can.....  | 8 FOR  | \$1 |
| <b>PIZZA</b>          | Applan Way Regular, 12 1/2 Oz.....   | 3 FOR  | \$1 |
| <b>WOMINY</b>         | Van Camp's White or Golden No. 300 Can.....  | 10 FOR | \$1 |
| <b>PEARS</b>          | Del Monte No. 303 Can.....   | 3 FOR  | \$1 |
| <b>GREEN BEANS</b>    | Del Monte Seasoned or French Sliced No. 303 Can.....   | 4 FOR  | \$1 |
| <b>SPINACH</b>        | No. 303 Can.....   | 5 FOR  | \$1 |
| <b>FRUIT COCKTAIL</b> | Del Monte No. 303 Can.....   | 4 FOR  | \$1 |
| <b>LIMA BEANS</b>     | Del Monte Green No. 303 Can.....   | 3 FOR  | \$1 |
| <b>CARROTS</b>        | Diced, Del Monte No. 303 Can.....  | 5 FOR  | \$1 |
| <b>RAISINS</b>        | Del Monte Seedless 15 Oz. Pkg.....   | 3 FOR  | \$1 |
| <b>INSTANT MILK</b>   | Food Club, 8 Oz.....   |        | 79¢ |

**VALUABLE COUPON**

This Coupon Good For 250 Frontier Stamps With \$7.50 Purchase Or More - At Furr's In Littlefield

COUPON EXPIRES JAN. 22, 1969

|                  |  |       |        |
|------------------|--|-------|--------|
| <b>DEODORANT</b> | Shulton's Desert Flower 1/2 Price..... | 2 FOR | \$1    |
| <b>VITAMINS</b>  | Zestab 60's.....                       |       | \$1.99 |
| <b>ANACIN</b>    | 100's Bottle.....                      |       | \$1.19 |
| <b>SEGO</b>      | Diet Food 10 Oz. Liquid.....           |       | 27¢    |

**FRUITS & VEGETABLES**

|                               |                                   |       |     |
|-------------------------------|-----------------------------------|-------|-----|
| <b>RUSSET</b>                 | 20 LB. BAG.....                   | 79¢   |     |
| <b>BANANAS</b>                | LB.....                           | 10¢   |     |
| <b>CARROTS</b>                | CELLO BAG LB.....                 | 2 FOR | 25¢ |
| <b>ORANGES</b>                | Fresh Texas 5-Lb. Bag.....        |       | 49¢ |
| <b>GRAPES</b>                 | Fresh California Emperor, Lb..... |       | 29¢ |
| <b>TANGARINES</b>             | Fresh California Lb.....          |       | 25¢ |
| <b>PLASTIC LEMON AND LIME</b> | Each.....                         |       | 19¢ |

**Fresh Frozen Foods**

|                   |  |       |     |
|-------------------|--|-------|-----|
| <b>Waffles</b>    | Top Frost Fresh Frozen, 10 Oz.....         | 5 FOR | \$1 |
| <b>PEAS</b>       | Gaylord Sweet Fresh Frozen 10 Oz. Pkg..... | 6 FOR | \$1 |
| <b>BLACKKEYES</b> | Top Frost 10 Oz. Pkg.....                  | 4 FOR | \$1 |

|                          |                |        |     |
|--------------------------|----------------|--------|-----|
| <b>BLANKETS</b>          | EACH.....      | \$3.89 |     |
| <b>LYDIA GREY TISSUE</b> | 100 COUNT..... | 2 FOR  | 25¢ |

**TUSSY WIND AND WEATHER ANNUAL 1/2 PRICE SALE**

**TUSSY HAND AND BODY LOTION**

reg. \$1.25 ..... .59c

reg. \$2.00 ..... \$1.00

reg. \$4.00 ..... \$2.00

**TV TABLES**

All Metal 4 Designs **88¢**

**LADIES SCARFS**

All Nylon Choice Of Colors Reg. 59c **3 FOR \$1**

**TOSS PILLOWS**

6 Colors Reg. \$1.29 **\$1**

**LADIES SNEAKERS**

Canvas, Colored Or White, Reg. \$1.29 **\$1**

**SHOP Furr's MIRACLE PRICES**

# THE SKAT

OFFICIAL LHS NEWSPAPER



## Biology Students Delve Into Study Of Plants And Insects



STEVE BERRY AND VICKI COOK examine slides of protozoa under the microscope. This study of cells is a very important part of biology.

By JUNNIE GRAY  
Biology is the science dealing with the study of all living things. This course is taught at LHS and is taught by Mrs. Charlene Reast. She has five classes with a total of 110 students.  
Mrs. Reast teaches her students about the cell which is the basic unit of structure for all living things. They also study the plant world, which consists of stems, leaves, roots, flowering plants, fungi, bacteria, mosses, and ferns. They also study the animal world. Here they study one-celled animals such as sponges, flat, round and segmented worms, insects, flies, amphibians, and also animals. The students learn about the human body, his systems, human behavior, and heredity.  
Mrs. Reast has the students turn in a bug collection at the first six weeks. The purpose for this is to study the variety of insects, their shape, coloration, beauty, and to encourage a greater appreciation for some of the creatures in man's world. Insects happen to be man's greatest competition for food, so he should know something about them. Brenda Cline made the highest grade on the bug collections this year.  
Mrs. Reast also has her students hand in a leaf collection. This collection is designed to encourage an appreciation for the trees, field crops, flowers, vegetables, and even the weeds that are man's world. Man depends on the green plants not only for food he eats, but for the very oxygen he breathes. They also study the shape of the leaves, the margin, venation, and coloration. The top grades for the leaf collections were made by Wayland Hutto, Oleta Mercer, Dena Reast, Brenda Cline, and Dand Roden.  
There is also dissecting in which the students participate. The purpose of this is to learn by actual observation and intensive study, the increasing complexity of the anatomy of various organisms leading to the study of man himself—which is the most complex of all the animals. It is hoped that from this study the students will gain a greater appreciation for all the creatures in his world. The students dissect the earthworm, starfish, crayfish, grasshopper, clam, fish, and the frog.  
Mrs. Reast requires that the students learn the kingdoms of each of the animals and also the scientific names of almost everything they do. The purpose of this is to have all things organized in order to avoid confusion which is called the classification system which is devised for Biology.

## Off Season Means More Work For Grid Aspirants

This article is for those persons who do not know what the Littlefield High School football players do during the off-season if they do not participate in basketball.  
Two simple, but meaningful, words answer this question—they work.  
To begin with, the football players do those dreaded, but

### AND the BEAT GOES ON \*\*\*

By DANNY GOWEN  
Man is a monster. You read it right. It's a funny way to put it, but it's true.

To prove this statement I would like to draw a portrait of the average man. First look at his hair—it's long and often used as a character reference. Look into his one eye, which too often sees only what it wants to and is blind to the true meaning of the law. See his ears, which are long and pointed, always eager to hear of destruction and madness, but closed to those who fight for goodness. Also note that his nose is long and ugly and seems to find the business of others more important than his own. His throat is blue cold because of the heartless and icy blood which flows through his jugular vein. Notice his chest which is old and caved in because of the heavy burden on his back. His arms are longer than his height and he too often reaches for the moon when he should be working for his hands on earth. His hands are lily white from laziness and bloody from a form of legalized murder called wars. See his fingers, only one on each hand, which is used to point an accusation or to pull the trigger on the gun. Notice his extremely large stomach, which can hold murder, insanity, injustice, and declining morality without any pain whatsoever.  
Man is truly an ugly monster with a very unusual mind. He is willing to spend 24 billion dollars to put himself on the moon when that amount of money could feed and clothe the starving children of a small nation.

This column ends with a warning—don't look in a mirror for what you see may displease you.

Man is truly an ugly monster with a very unusual mind. He is willing to spend 24 billion dollars to put himself on the moon when that amount of money could feed and clothe the starving children of a small nation.

This column ends with a warning—don't look in a mirror for what you see may displease you.

## Teacher Will Go Back To School

Mr. John Nail, high school journalism teacher, will be leaving the teaching staff of LHS at the end of the first semester. Mr. Nail will leave LHS next week to attend Texas Technological College and work on his Master's Degree in Journalism. He closed the John Nail Studio Saturday and will devote his time to studying.

After spending four years in the United States Air Force, Mr. Nail came to Littlefield in March of 1946 and by September had opened the John Nail Studio. He graduated from Texas Technological College in 1939 and afterwards served as reporter and later as news and sports editor of the Clovis News Journal. While in the Air Force, Mr. Nail earned the rank of Captain and served as a public relation officer for two years. He has also been the editor of the County-Wide News.

Of all these accomplishments probably the most important one is his career as a teacher, in which he has gained the admiration of all his students here at LHS. His students here at LHS would like to wish Mr. Nail the best of luck in the future.

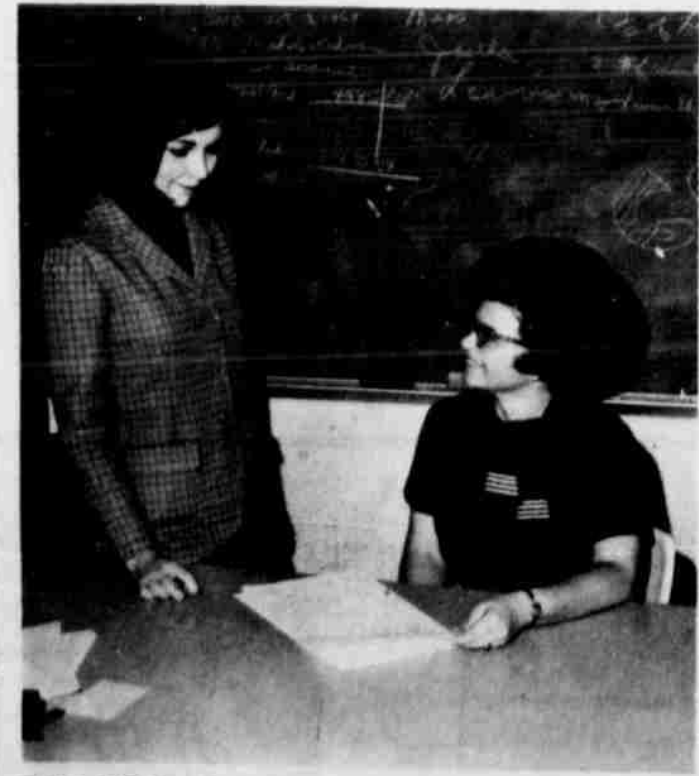

THE NEW JOURNALISM TEACHER, Miss Joella Lovvorn, discusses plans for future editions of the SKAT with editor Milynda Morris. Miss Lovvorn is also editor of the COUNTY WIDE NEWS and LAMB COUNTY LEADER.

### SKAT STAFF

The SKAT is edited by the first period Journalism students of L.H.S. and published each Thursday by The Leader-News without expense to the school or taxpayers.  
The SKAT invites other media to use stories or articles therein.

Editor, Milynda Morris.  
News Editor, Danny Gowen.  
Sports Editor, Roy Bolton  
Feature Editor, Laqua Graham  
Reporters, Junnie Gray, David Roden and Juanita Samaniego.  
Advisor, Mr. John Nail.

## Students Given Praise For Contribution

Mr. Beryl Harris, LHS Principal, received the following letter last week from the Texas Institute for Rehabilitation and Research in the Texas Medical Center, Houston, Texas.  
January 3, 1969

Beryl D. Harris, Principal  
Littlefield High School,  
Littlefield Public Schools  
Littlefield, Texas 79339

Dear Mr. Beryl D. Harris:  
On behalf of the board of Trustees and the Staff of the Texas Institute for Rehabilitation and Research, I wish to thank you and the students for the generous contribution you sent to us recently for the Libbie Ries Memorial Laboratory for Cystic Fibrosis Research in memory of Miss Jo Ann Grissom.

The objective of the laboratory is to carry on research and extend our knowledge in all aspects of this disease. Your contribution will be used for the purpose of purchasing equipment and materials needed in the laboratory.

I wish to highly condone and commend your student body for their effort in raising this money for research. It is only with the support of concerned and dedicated citizens such as the students in your school that we can hope to extend man's knowledge and abilities in these very complicated areas of medical research.

We hope you will be able to visit us so that you can see for yourself just how much your contribution has meant to us.

Sincerely,  
G. M. Harrison, M. D.  
Director, Cystic Fibrosis Care, Teaching and Research Center  
Baylor University College of Medicine.

## Transcripts Can Be Requested

To all seniors: It is time to pick up your student request forms for transcripts in Mrs. Jo Ann Jordan's office. Requests should be turned back to Mrs. Jordan by next week. The counselor will then send semester grades to the colleges designated on the request forms. Mrs. Jordan stressed that students need to give all information asked for on the form.



MIKE TALBERT AND BILL ORR pause to observe the fish aquarium in the biology lab which supports many kinds of water life.

## Recap Of News Given On First Semester Of LHS School Year

By JUANITA SAMANIEGO  
The first day of school, September 3, we checked out our books and we had a "Howdy Day", "Howdy Day" was designed for the students to become acquainted with one another. The friendliest person was to be given a prize the following day at the assembly. Stacy Carr was the winner of the Howdy contest and his prize was a long string of bubble gum.

The following days were composed of the making of the 1968-69 school year. Many organizations had their first meetings and began to plan their activities for the year. Such organizations as the National Honor Society, the Future Farmers of America, the Future Homemakers of America, the Industrial Arts Club got underway.

A data processing course was added to the business department and we had several new teachers.

Representatives from the various organizations of LHS spoke at the "Howdy" assembly to encourage enrollment and participation in the respective organizations.

Carol King was elected as Wildcat Mascot and David Roden was chosen to be bellringer.

On Sept. 20, the Littlefield Wildcats played their first football game of the year. In spite of the great spirit shown by LHS students and players, the Wildcats lost the game by a wide margin against the Estacado Matadors. But then as we all know now, the Matadors are now the District 3-AAA state champions.

The next game that came up was the traditional rivalry between Littlefield and Levelland. This was one of the three games that the Wildcats won. Then we lost a game to Brownfield by ten points. The

next game played was a fantastic one against San Angelo Lakeview. The Wildcats won by a score of 31 to 6. The football season came to a close on Nov. 22 with a victory over Colorado City.

On October 12, fourteen students from LHS attended a U. I. L. workshop at Odessa College.

Later in October Vicki Elliot was chosen as sweetheart of the VICA and Koleta Giles was selected as sweetheart of the DE Club. Dianne Perkins was elected as the Industrial Arts Club Sweetheart. Gay Nicholas was chosen as sweetheart of FFA and Nancy Hall was chosen to be the plowgirl.

The juniors ordered their senior rings in November. The ring committee decided to keep the ring worn by seniors at the present time for at least two more years.

The Scholastic Aptitude Test was given on Nov. 2 to about 45 students. It lasted approximately three hours. The purpose of the test was to have a measurement of one's scholastic ability for college entrance.

A short time after that test was given the Preliminary Scholastic Aptitude Test was given to juniors and to some National Honor Society members.

A new club was organized at the first of November. The Kat Klub was organized as a service club to help boost spirit and to promote enthusiasm among the students throughout the entire year in all activities. The Kat Klub won first prize in the Homecoming parade of organizational cars.

Homecoming activities were a large part of the first semester activities. There was a bonfire, a parade, a coffee for the seniors held by the ex-students, and of course the selection of the 1968-69

Homecoming Queen. The candidates were Carla Chambers, Nancy Hall, and Koleta Giles. Koleta Giles was chosen as the queen and was presented a crown and a dozen roses. Although it was very cold on Nov. 8, many people attended the Homecoming Game.

Pat Hinds was chosen as Band Sweetheart and was disclosed during the Slaton game.

December 5 and 6 the juniors and seniors took part in the Anthony sales. The seniors won by a margin of approximately \$500. The proceeds of these sales were to go to the Junior-Senior Banquet.

On Nov. 29 the Basketball season was officially underway. So far the Wildcats have not had a very good season.

So now we are at a crying time again. Semester examinations will be given this week. However, we have Friday to look forward to; we do not have to go to school.

### STUDENT VOICINGS

QUESTION: You've all heard the saying, "Love makes the world go round." What in your opinion makes the world go round?

Kay Harp (Sr.)—"Atlas holds the world up and spins it around on the tip of his index finers."

James Griffin and Wendell Ashley (Sr.)—"In our opinion the world does not go around, it's the sun that moves. It's always at a standstill in a soulful stage."

Beverly Chisholm (Sr.)—"Snap, crackle, pop!"

Lanet Gilley (Sr.)—"I'm not sure, but whatever it is isn't working too well right now."

## Kat Klub To Try New Way To Boost Sp

The Kat Klub Wednesday to discuss support the basketball Locker boosters, a pep cheerleaders, and jacket emblems were some things in which they discussed.  
A committee composed Dianne Perkins, Judy D Koleta Giles, Rene Kiere Keeling, Cyd McKinnon, McBride, Jane Hyatt Lanet Gilley was put in of the locker boosters.

Milynda Morris, Mills, David Roden and Ford were put in charge finding waist jackets in the club may purchase wear.

Members discussed themes for each home For example we would hat night, or a tennis night or something to effect.

## ATHLETICS IN ACTION

The Littlefield basketball team ran into a heat trouble over in Morton Friday as the Varsity dumped 89-39, and the 56-36. Leading scorer for Wildcat Varsity was Owens with 10. Leading for the B-team was Kim who also had 10.

Tuesday night the played last year's State runner-up Dunbar to district play. Tomorrow they take on Lubbock Estacado in Lubbock. Tuesday they play Level here.

Saturday in the Littlefield basketball tournament, Littlefield teams were defeated in the morning by Abertonia with 59-57. The B-team was defeated 52-37, with Kim Hill leading the locals in scoring with points. The freshmen defeated 65-46. Leading scorer for Littlefield was Ralph who had 16 points.

In the night games Littlefield B-team was defeated 61-32 by Muleshoe. Leading scorers for the Wildcats were Pat Boone with 8 and Al Sanchez, who also had 8.

The Littlefield freshmen were defeated in a close one Dimmitt by the score of 59-57. Leading the Littlefield team scoring were Dayton Kenne with 17 and Ralph Funk with 14.

In the B-team division Dimmitt came out champion by defeating Abernathy 46-43 in championship game. In freshmen division, Abernathy became champion by defeating Muleshoe 47-37.

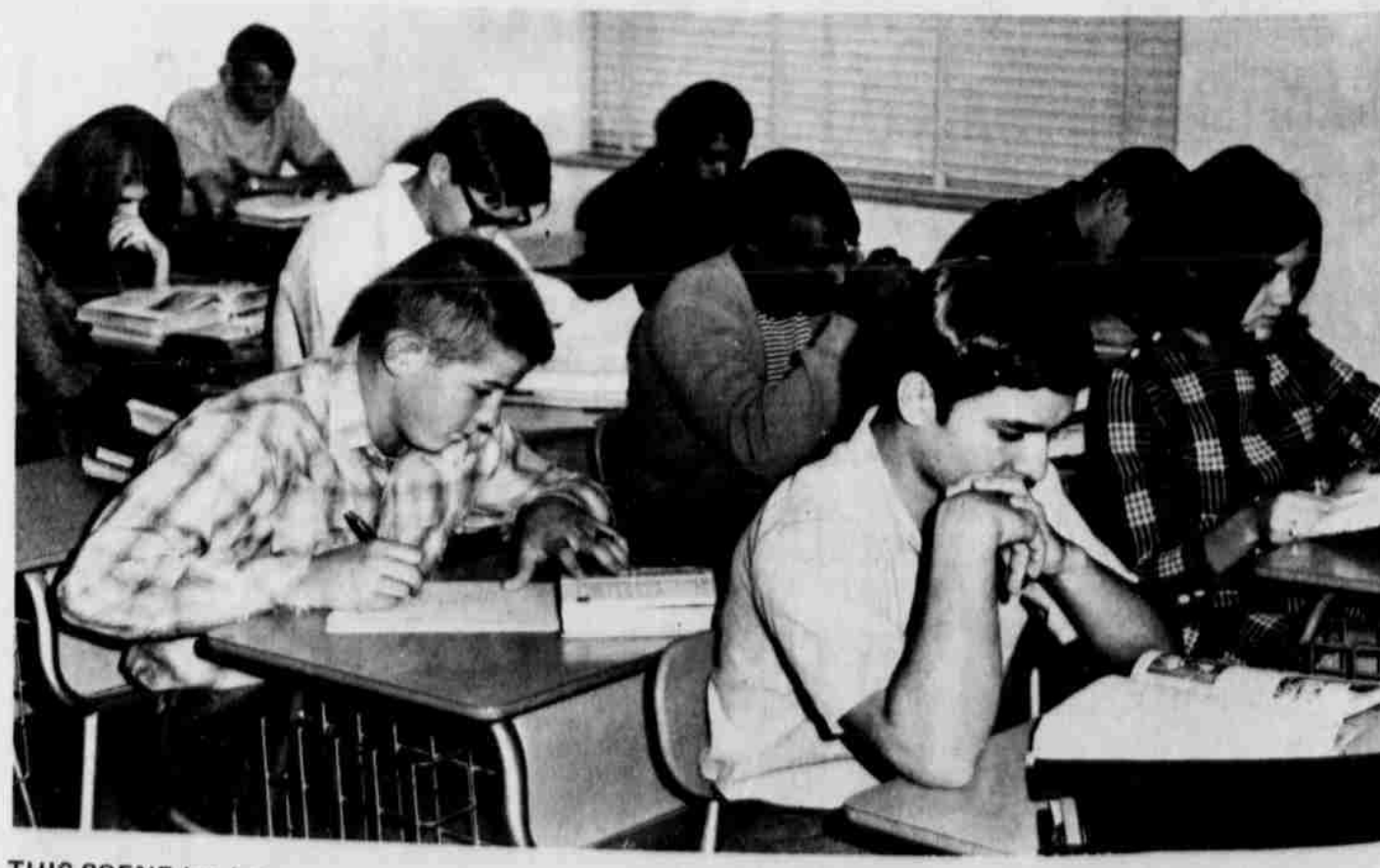

THIS SCENE has been common around LHS as semester test time has drawn nearer. Most students have settled down to diligent study for tests in at least two solid subjects.



SUGGESTED FOR IMMATURE AUDIENCES

# Happiness Is..

## Finishing Test



Kathy Turner

Once again, a bomb is hitting the students of L.H. This week is a drudgery for all of us. It is a week of WORK, WORK, WORK! For many of us, it may also be a DULL week. Some may be "confined to quarters" for a whole week. You can't go out; you just stay home and STUDY!

And this six weeks, we do study—harder than ever. The way things are running in our classrooms now is pretty rough. A typical classroom might sound like this:

English Teacher: "My, you students really are in a grippy mood!"

Student (in a low whisper): "Well, you're not so jolly yourself!"

Teacher: "This test isn't going to be nearly as hard as you make it."

Student: "Oh, yeah? It ain't gonna be so easy neither!"

To sum up this introduction, this is a DULL week. It is a lazy, grippy, dull week which requires study and work.

So, strive on, dear students!!!

As we understand, several of the students are unhappy with the schedule changes during our tests. The idea of staying at school when we don't have tests may have proven to be a very good one.

It's not nearly as bad as it sounds. If we use the extra periods, such as band and choir, to study instead of taking advantage of Mr. Brawley's idea, then many of us may improve our grades because of the additional "study halls".

Think about it!

A couple of weeks ago, Mr. Dusek ran an ad in the paper which stated:

WANTED: Someone to work on nuclear fissionable isotopes, molecular reactive catalysts and three-phase cyclotronic quantum photosynthesizers. No experience required.

The Future Homemakers of America met Tuesday for their monthly meeting. The girls worked together and started on their junior degrees. The workshop was very helpful to the girls.

Their next meeting will be held Feb. 4.

Ms. Blackmon: "This composition, 'My Dog,' is word for word the same as your brother's."

Kelly Pratt: "That's right. It's the same one."

Several of the band students are still working very diligently for all-regional band. Tryouts will be held this Saturday in Lubbock.

Refreshments of Cokes, candy and cake were served by Sheri Demel and Terri Gerik.

Attending the meeting were Ann Albus, Kathy Decker, Teresa Duesterhaus, Betty Albus, Terri Gerik, Vivian Green, Sheri Demel, Joyce Albus, Susie Bishop, Karen Green and Mrs. Owen Young, advisor.

President Ann Albus, presided for the meeting, and members decided to go to Lubbock to see different furniture styles, and made plans to see "Camelot" Jan. 18.

Refreshments of Cokes, candy and cake were served by Sheri Demel and Terri Gerik.

Refreshments of Cokes, candy and cake were served by Sheri Demel and Terri Gerik.

Refreshments of Cokes, candy and cake were served by Sheri Demel and Terri Gerik.

Refreshments of Cokes, candy and cake were served by Sheri Demel and Terri Gerik.

Refreshments of Cokes, candy and cake were served by Sheri Demel and Terri Gerik.

Refreshments of Cokes, candy and cake were served by Sheri Demel and Terri Gerik.

Refreshments of Cokes, candy and cake were served by Sheri Demel and Terri Gerik.

Refreshments of Cokes, candy and cake were served by Sheri Demel and Terri Gerik.

Refreshments of Cokes, candy and cake were served by Sheri Demel and Terri Gerik.

Refreshments of Cokes, candy and cake were served by Sheri Demel and Terri Gerik.

Refreshments of Cokes, candy and cake were served by Sheri Demel and Terri Gerik.

Refreshments of Cokes, candy and cake were served by Sheri Demel and Terri Gerik.

Refreshments of Cokes, candy and cake were served by Sheri Demel and Terri Gerik.

Refreshments of Cokes, candy and cake were served by Sheri Demel and Terri Gerik.

## Woodmen Officers To Be Installed

The annual installation banquet for Woodmen of the World officers of the Men's Camp and Women's Court will be held Friday night at 7:30 at the Community Center, when a family style meal will be served.

Guest speaker will be Arnette Craven of Omaha, Neb., western area field manager for Woodmen of the World Life Insurance Society. Other guests will be State

Manager Emmett A. Bowers, F.I.C. of Abilene, the installing officer, and Assistant State Manager Hoyt B. Davis of Abilene.

Members and families and their guests from throughout the area are invited to attend.

Women's Court officers to be installed are president, Alma Faye Carter; vice-president, Jimmie Brown; treasurer, Sibyl Dean; escort, Jewel Baker; watchman, Ellen Yeary; sentry,

Edna Sisson; trustees, Jo Beard, Patty Zahn and Wauldene McKinney; secretary, Mary McCanlies and musician, Marjean Jackson.

Past president is Gladys Robinson.

Men's officers to be installed are past council commander, Merle Beard; council commander, Ray McKinney; adviser lieutenant, Mitchell Sisson; banker, Elvin Carter; secretary, Ed McCanlies; escort, Earl Pierce; watchman, W. T. Jackson; sentry, Bill Kimbrough; trustees, Leroy McCormick, Frank Robinson and Floyd Rogers; and musician, Garland Koontz.

## MRS BAIRD'S



Stays Fresh Longer

# Cut the Cost



OF YOUR FOOD BILLS

NESTLES QUIK OR BORDEN INSTANT CHOCOLATE 2 LB CAN 69¢

DEL MONTE CUT GREEN BEANS 303 2/49¢ KARO SYRUP PT 29¢ CRYSTAL WHITE

VISTA PAK COFFEE BREAK COOKIES 23 OZ 39¢

COLD WATER ALL KING SIZE 99¢ CRISCO 3 LB CAN 79¢

BORDEN INSTANT WHIPPED POTATOES 16 1/2 OZ 29¢

FRESH MEATS KAVA INSTANT COFFEE 4 OZ 49¢

FRESH DRESSED FRYERS WHOLE LB 29¢

FRESH GROUND HAMBURGER LB 3/\$1

CHUCK STEAK LB 69¢

WIENERS 2 LBS 79¢

SHURFINE ELBERTA PEACHES 2 1/2 47¢

BAKE RITE SHORTENING 3 LB 63¢

SHURFINE MACARONI 12 OZ 23¢

RANCH STYLE BEANS 23 OZ 28¢

FRUITS & VEGETABLES RUBY RED GRAPEFRUIT LB 10¢

CALIF. AVACADOES EACH 2/19¢ TEXAS ORANGES 5 LB BAG 39¢ RUSSET POTATOES 20 LB BAG 79¢

DOUBLE PIONEER SUPERMARKET

GUNN BROS. STAMPS EVERY WEDNESDAY

## SPADE

MRS. J. R. HODGES 233 2763

MR. AND MRS. Paschall Caldwell returned home Saturday after visiting in the home of Mr. and Mrs. Ben Gibson of Chillicothe, their brother and sister.

MR. AND MRS. Ted Hutchins recently returned to their home after several days they spent visiting with their son and his family, Mr. and Mrs. Kenneth Hutchins and their three sons at Fort Lewis, Wash.

MR. AND MRS. Edward Mitchell were Sunday dinner guests in the home of her parents, Mr. and Mrs. Henry Palmer of Halfway.

MR. AND MRS. Aurthur Turner received word that their granddaughter, little Cindy, daughter of Rev. and Mrs. Archie Moberly of Albuquerque, N. M., has been ill with pneumonia. She is reported doing fine now.

MR. AND MRS. Alvin Ray and their mother, Mrs. H. Harvey spent last Friday night with Mrs. Harvey's daughter and husband, Mr. and Mrs. Bob

Wisocki of Amarillo. They returned home Saturday.

DIANE AND TERRY Williams spent the weekend with their parents, Mr. and Mrs. Donald Williams in Lubbock. They all visited relatives in Amarillo and Portales, N. M. They returned home Sunday night.

T. S. TYLER of Littlefield is critically ill at Littlefield Hospital. He is a former resident of Spade.

BILL COOK has been in Methodist Hospital in Lubbock several days, undergoing tests.

MR. AND MRS. G. W. Steffey of Milburn, Okla., visited with their daughter and family, Mr. and Mrs. Jerry Palmer and children over the weekend. They also attended morning church services at the Spade United Methodist Church. The Steffey family moved from Spade to Oklahoma.

## Pep FHA Has Meeting

The Pep FHA held its regular monthly meeting Monday, Jan. 9.

President Ann Albus, presided for the meeting, and members decided to go to Lubbock to see different furniture styles, and made plans to see "Camelot" Jan. 18.

Attending the meeting were Ann Albus, Kathy Decker, Teresa Duesterhaus, Betty Albus, Terri Gerik, Vivian Green, Sheri Demel, Joyce Albus, Susie Bishop, Karen Green and Mrs. Owen Young, advisor.

Refreshments of Cokes, candy and cake were served by Sheri Demel and Terri Gerik.

For COLDS take 666

WE'RE STAYING IN BUSINESS

WATCH FOR OUR APPRECIATION SALE

THURSDAY, JANUARY 16

# CLASSIFIED ADS

## Wanted

Wanted Farm Hand year round job. Day phone 285-2454 Olton, Night phone 285-2817, Olton. 1-19-S

IRONING & PAINTING wanted. 385-3981. 1-16-H

MIAD WANTS day work, steady. Until school is out. 385-4389. Johnnie Mae Albert. 1-16-A

RESPONSIBLE FAMILY would like to rent house outside city limits. 385-5567.

## Help Wanted

Shop Foreman, capable of doing light mechanic work. Good salary and benefits. Apply in City Manager's office, Municipal Building, Littlefield.

Carpenters needed. Hiway bypass and Hall Ave. See Harold Biffle, Macon Construction Inc. 1-19-M

## Apts. For Rent

Nice three room apartment unfurnished. Bath and carpet on floor, and car port. Winnie Ragsdale, 701 E. 15th. 385-5058. 1-26-R

EXTRA NICE two bedroom apartment on 23rd street, fully carpeted, back yard fenced. Hutchins Building Supply, 385-5588. TF-H

FOR RENT: Furnished one and two bedroom apartments. Adults only. 385-3880. TF-H

FOR RENT: beautiful furnished brick apartments. Adults only. 385-3880. TF-H

## Apt. For Rent

COMFORTABLE bedrooms for men. New Home. Heated rooms. Phone 385-3604. 204 E. 9th St. TF-A

Furnished. Call 385-3365, after 3 p.m. TF-W

## Houses For Rent

Three bedroom, basement, carpet, garage, 901 E. 9th. \$55 per month. Call 385-5987 evenings, or night 385-3703 or 385-5698. 1-19-Y

For Sale or Rent, Houses and apartments. Chester Harvey, 385-4291. TF-S

Nicely furnished three room apartment. 420 W. Fourth. bills paid. PO 3-3709. 2-2-H

Two bedroom house, two baths, automatic heat, plenty of closets, plumbed for washer and dryer. Call 385-4565. TF-H

FOR RENT: Modern two and three bedroom houses. Some furnished also furnished apartments. Call K. Houk, 385-4830 or 385-3492. TF-H

TWO BEDROOM, furnished, water paid, one block from Junior High. Call daytime, 385-5378, nighttime, 385-5575. TF-S

THREE BEDROOM one block from Jr. High School. Wired for electric stove, dryer, and washer. Call 385-3725. TF-C

FOR RENT OR SALE: Two and three bedroom. 385-4674. Ophelia Stone. TF-S

THREE BEDROOM, den, living room, office, double garage. 401 East 18th. 299-4395. For Sale or Rent. TF

## Houses For Rent

Two bedroom furnished. 401 Westside. Call 385-8964. Pete Shipley. TF-S

## Houses For Sale

Home for sale in Amherst. 208 Main Street, rock baner. 1700 sq. ft. living area. Three bedroom and two baths. Call 246-3322, or see Joe A. Miller. 1-19-M

THREE BEDROOM, brick, 1 3/4 baths, carpet, fenced, utility, garage, and storage house. See after 5 p.m. and Sundays, 1239 West 14th TF

Three bedroom, two bath, all brick, den and fireplace. Very low equity. Come by and see at 301 E. 20th. 1-19-S

## Miscellaneous

MOTHERS school-home coordinating work. Ten to thirty hours a week. School, church, or 4-H Work helpful. Excellent earnings if accepted. Phone 806 272-3340 after 7:00 p.m. 1-26-G

MANAGERIAL ASSISTANT: Ambitious man to develop as managerial assistant for internationally known company. Above-average earnings. Group insurance and retirement plan based on profit sharing. For local interview, write Bob Glass, Drawer 1, Muleshoe, Texas.

MACHINE FOR HIRE, breaking, tandem, Treflan. B. L. Greener, 246-3525, Amherst. 2-6-G

"Need responsible person in Littlefield area to take over payments on late model sewing machine. Equipped with automatic zig-zagger, blind hems, buttonholes, fancy patterns, etc. Balance due \$24.56, four payments \$6.48 per month. Write Credit Manager, 1114 19th Street, Lubbock, Texas." TF-L

ATTENTION! We must pick up spinet piano in this area reported to be like new. Reliable person may pay off balance in small monthly payments. Write Mr. Jent, Box 3192, Lubbock, Texas 79410. 1-23-J

## HANCOCK SERVICE STATION

for lease in Littlefield. Excellent opportunity for qualified person.

Call T. L. Collier 915-362-4822. TF-C

## DRIVE IN CLEANERS QUITTING BUSINESS

PLEASE pick up your cleaning at once. Call 385-3971 or come to 905 East 6th St., Littlefield G. E. Scifres

FOR LEASE—Gulf Station, 9th and Hall, Call 385-3900, or see Slow Grissom. TF-G

INSIDE, BOAT STORAGE available, reasonable monthly rentals. Plains Real Estate, 414 Phelps Ave., 385-3211. TF-P

WE DO CUSTOM farm work. Shredding, tending, discing, offset discing, breaking, and anhydrous ammonia application with stubble mulchers. Bill Davis, Amherst, 246-3483, 385-5830. TF-D

ROOM FOR ONE more congenial lady in private home who needs good meals and care. 385-3438. TF-M

## Misc. For Sale

Saws machine filed and set hand saws \$1.50. Power Blades Chisel tooth 10c inch diameter. Fine tooth and combination 15c inch. James Wood, 209 E. 16th, Phone 385-4348. After 4 p.m. TF-W

FOR SALE: Building and lot location East 25 ft. of Lot 17, Block 67 in original town of Amherst, Lamb County, Texas. Mail bids to General Telephone Co., Box 992, Littlefield, Texas. Reserve right to reject all bids. 1-16-G

Reposessed: New Nelco automatic portable sewing machine. See at Stitch in Time, 306 Phelps. TF-S

Beauty Shop Equipment and lot on Main Street. \$1500 down, 997-4553, Anton. 1-19-

Good used aluminum pipe in 4", 5", 6", 7", 8" sizes, at a good price. We also have the well known extruded ALCOA Aluminum pipe in all sizes. We buy used aluminum pipe. Before you trade see State Line Irrigation—Littlefield, Muleshoe. TF-S

STANDARD POOL table. Call after 5:00. 385-3373. 125 E. 25th. 1-16-A

ELECTRIC Dressmaker machine. Fancy Stitching, makes buttonholes, and sews on buttons. 385-4131. TF-L

SHEEP FOR SALE, Ramboulett ewes. Contact 385-3413 or 385-4658. TF-M

COINS BOUGHT & SOLD—bring your old coins. Let us appraise. Will buy, sell or trade. Bid board for coins opens 9 a.m. Monday, closes 4 p.m. Saturday. KIRBY'S SHOE STORE, 333-B Phelps, Littlefield. TF-K

Seven month old, male, red, dachshund, for sale, registered. See at 503 E. 12th, or call 385-4217. 1-16-D

## Bus. Services

WE DO CUSTOM Treflan application. Call Bill Davis. 385-5830 or Amherst 246-3483. 2-1-D

EVERY make electric carpet shampooer does a better job with famous Blue Lustre. Nelson's Hardware. 1-16-N

KIRBY COMPANY OF LITTLEFIELD Authorized Distributor Phone 385-3357

Fruit Trees - Shade Trees Shrubs - Rose Bushes, Etc. JOHN'S NURSERY 8th & Westside 385-8988

COMPLETE AUCTION SERVICE L. D. Henderson Box 125 Earth, Texas Phone 965-2446 Thinking of Auction? Think of L. D. Henderson WORKING AUCTIONEER

MR. CATTLEMAN It's time to line up your liquid protein needs for this winter. It will pay you to check our product and prices. We furnish troughs, Allied Chemical Corp. Product. Call Bill Roper 262-4791 or Billy Don Roper 385-4995

COMPLETE EXTERMINATION Service, household pests as roaches, mice, rats, termites, etc. Tree and lawn spraying, bird repelling, moth proofing. One year written service warranty. Low rate, \$2.50 a room—crawling insects. Call collect: Levelland, 894-3824, Davidson Pest Control, 111 First Street, Levelland, 15 years experience. TF-D

RENT CONVALESCENT equipment at Brittain Pharmacy. Wheel chairs, crutches, hospital beds, other items. Complete line Convalescent needs. TF-B

MONUMENTS and memorials. Display at 1500 Nichols Ave. Call Toby Walker, 385-3539, Littlefield. TF-W

M A T T R E S S RENOVATED—mattress rebuilt, new mattresses and box springs. Your present bed springs converted to box springs. Mrs. Claude Steffey, dial 385-3386, or Stitch-In-Time, 385-3140, Agents for A&B Mattress Co., Lubbock. TF-A

NEED A FARM LOAN? Federal Land Bank still has good interest rate, prepayment privilege, and many other good features. Come in and see W. H. McCown, 504 Phelps Ave., Littlefield, if we can be of service to you. TF-F

## Real Estate

A nice 20 acres close to town, a good buy. L. Peyton Reese. TF-R

For Sale—Four acres, close in, cheap. Contact L. Peyton Reese. TF-R

85 ACRES—\$465.00. Improved. 165 acres—\$265.00 with one well. 253-2328. TF-M

FOR SALE—two acres, close in, cheap. Contact L. Peyton Reese. TF-R

Farm for Sale to settle estate. 165 acres, 2-6" wells, all minerals in tack, five miles north of Anton, or three miles south of Spade. Call after 5 p.m. 806 892-2011, Idalou.

80 acres three miles of Amherst, 80" well, natural gas, good allotments. Call 296-5971. 1-19-V

64 ACRES ON Hwy. 84 between Littlefield and Amherst. With good 6" well and nice improvements. Call 246-3654 or write Waymon Lewis, Amherst, Texas. TF-L

Large electric range, many features including deep well, double oven, call 385-4565. TF

## Autos For Sales

Corvair 1962, four speed and two door, almost new tires. Call 385-3614 after 4 p.m.

1967 Renault 10, fourdoor, air, radio, reclining seats, new tires. 385-5414. 1-26-G

One—1965 Plymouth, Radio and Heater. \$795.00  
One—1964 Chevy pickup, automatic. \$695.00  
One—1964 Chevy pickup, power steering and power brakes, automatic. \$795.00  
One—1963 Ford XL 500 \$495.00  
One—1962 Ford pickup \$395.00  
One 1961 Ford four door sedan radio and heater. \$345.00  
Used parts. Will be open Sunday, City Wrecking Co. 1114 E. 5th St. 385-6044 Littlefield, Texas.

## Lost & Found

Lost: One pair boys glasses between country club and city limits. If found contact Tommie Lobaugh or call 385-3960. 1-16-L

## Notice

### NOTICE TO BIDDERS

Notice is hereby given that the Commissioners' Court of Lamb County, Texas, will receive bids until 10:00 o'clock A.M., Friday, January 31, 1969, at which time all bids received will be opened and read aloud; said bids for the purchase of the following described equipment: Two (2) new diesel powered, tandem drive motor graders of not less than 125 H.P. and to be equipped as follows; 14 ft. hydraulic shiftable chrome plated moldboard; cab with tinted glass; heater and defroster; accelerator—decelerator; rain cap on muffler; windshield wiper; front cover on power steering unit (Optional); hydraulic moldboard tilt (Optional); bucket seats (Optional); oil clutch; 1300 x 2400—8 ply tires, front and rear; and each machine to weigh not less than 25,400 lbs. equipped with above specified equipment. The following described equipment to be traded in on the above equipment: One (1) used Caterpillar No. 12E Motor Grader, serial number 99E4495. One (1) used Galion No. 118 Motor Grader, serial number 118-H-04526. The equipment offered for trade in may be seen by contacting Hubert Dykes, Commissioner, Precinct No. 4. The Commissioners' Court of Lamb County reserves the right to accept or reject any or all bids. Dated this 13th day of January, A. D. 1969. /s/G. T. Sides G. T. Sides, County Judge, Lamb County, Texas

## Notices

### LEGAL NOTICE

In compliance with Article 2544 of the Revised Civil Statutes of the State of Texas, notice is hereby given to any Banking Corporation, Association or Individual Banker of Lamb County, Texas, that the Commissioners' Court of Lamb County, Texas, will on the 10th day of February, 1969, receive bids for the Depository for County Funds.

Any banking Corporation, Association or Individual Banker of Lamb County, designated as County Depository or Depositories shall make and deliver to the County Judge an application applying for such funds. There shall be furnished with said applications a statement showing the financial conditions of said bank at the date of said application which shall be delivered to the County Judge of Lamb County on or before 10:00 A.M., Monday, February 10, 1969, at which time a selection of Depository or Depositories for County Funds will be made. Dated this 13th day of January, 1969. /s/G. T. Sides G. T. Sides, County Judge Lamb County, Texas

## NOTICE

Autographed copies of "A History of Lamb County—Featuring Biographies of Pioneers" may be purchased from Mrs. Charles Heffington 1301 West 12th, Littlefield; also at Lockhart Cleaners, Levelland Hi-way. Price \$10.00 per copy. 1-19-S

## OLTON

MRS. W. B. SMITH JR. 285-2385

RECENT GUESTS in the home of Mr. and Mrs. Dick Hudgens were her parents, Mr. and Mrs. R. H. Burleson of Lubbock and Mr. and Mrs. W. O. Petty of Tulsa, aunt and uncle of Mrs. Hudgens.

KIMICHI STUDY CLUB will meet Thursday, Jan. 16, at the Women's Clubhouse. Past presidents of the organizations will be honored at this meeting.

MR. AND MRS. C. M. Owen observed their 63rd wedding anniversary recently. The couple was married Jan. 6, 1906, at Rocket. They have made their home in Olton since 1921. Daughters who stopped by to help them observe the occasion were Mrs. D. M. Granbery of Kress and Mrs. Paul Burrus of Olton.

MAJOR AND MRS. David S. Price and children have been visiting in the home of his parents, Mr. and Mrs. Duward Price. Previously stationed at Ft. Mammouth, N. J., Price is en route to Monterey, Calif., where he has been assigned to U. W. Naval Post Graduate School for two years of study. A 1957 graduate of Olton High School, and 1961 graduate of West Point, Major Price has been stationed at Ft. Riley, Kans. and Ft. Mammouth. He has spent a three year tour of duty in Hawaii and one year in Vietnam during his military career. Mrs. Price is the former Janet Pegodzienski of Waterbury, Conn. The couple have three children, Susan 6, Daniel 4, and Nancy 3 years of age.

LAST RITES were conducted Jan. 6 for Will F. Allen Sr. of Post, brother of Mrs. Frank Daugherty.

MEMBERS of the Bykota Study Club entertained recently with a dinner at ORC Clubhouse with their husbands as guests. Members brought covered dishes to complement the main dishes of smoked ham and black-eyed peas. Special guests were Mr. and Mrs. Billy Smith of Stratford. Mrs. Smith is a former club member.

REV. F. E. WOOLERY of Newcastle was a guest in the home of Mr. and Mrs. L. G. Elkins Thursday. Rev. Woolery is a former pastor of Baptist Church at Cotton Center.

YEARBOOKS were filled out for the new year at a meeting of the Home Demonstration Club Tuesday afternoon in the home of Mrs. Homer Curry. Punch and cookies were served to Mmes. Jack Kirby, Ross Carty, O. T. Miller, Leon May, J. W. Lee, Les Kennedy, Benny Dickson, Walter Lewis and Miss Ann Warren. Next meeting will be Jan. 21 in the home of Mrs. O. T. Crosby. New officers will be

installed at this meeting. RAY SCHULTZ, superintendent, announced school census is being taken this time. Anyone who child who will be six on 1, 1969 and under 17 must out a census blank a superintendent's office. Effort is being made to candidates registered the end of January. If know of a family, that child of this age, that not know of this census, notify the superintendent important that each child registered.

MR. AND MRS. Nafzger visited in the home his sister and brother-in-law, Mr. and Mrs. Earl Spring Hereford Sunday. Springer underwent surgery recently.

FUNERAL SERVICE were held Monday, Dec. 22 the Sam Harvey Funeral Chapel in Mount Vernon. Mrs. C. A. Leathers, mother of W. H. Leathers, grandmother of C. W. Leathers. The Rev. L. W. Be officiated and interment was Mt. Vernon Cemetery. Leathers was born Feb. 1890 in Delta County. She married to Charlie Leathers July 6, 1905 in Franklin County. Survivors include daughter, two sons, grandchildren and grandchildren.

MRS. C. S. SILCOTT Mrs. Jack Silcott were Lubbock Thursday.

MISS PAULETTE B. sophomore student at Way Baptist College, was initiated recently into Theta Alpha. She was awarded a plaque "best pledge". Paulette, other members of organization spent last week the home of Carol Helm Fort Worth. She returned college Sunday for micro-term.

SUPT. RAY SCHULMADE a business trip to Austin recently.

CLYDE VAUGHN injured in a car accident day last week.

MR. AND MRS. Jack Smith have gone to the Coast for fishing trip.

MRS. SUE CANNON children have purchased the three-bedroom home from Mrs. and Mrs. Calvin Horn.

HIGH SCHOOL principal Joe Turner has announced honor roll for the third weeks period.

SENIORS making the "Honor Roll" were Jan Carson, Cheri Dorris, Jeanie Gardner and Gary Parkey.

JUNIORS on the "Honor roll" were Joe De Chitwood, Barry Cowart, Jimmy Galloway, Leslie Holladay, Connie Kendall, Brenda Leonard, and Mike Phillips.

FRESHMEN on the "Honor Roll" were Gaynette Edwards and Steve Stockdale.

MEMBERS of the Olton Volunteer Fire Department will conduct a house to house drive for the Muscular Dystrophy fund drive Tuesday night, Jan. 21.

ANYONE in the rural area or those otherwise missed who wish to donate to this worthwhile cause may do so through a member of the Fire Department.

NEW OFFICERS recently elected were Fire Chief, Tom Smith; Assistant chief, Harold "Tiny" Jordan; secretary, Bailey Hair and reporter, Elmer Houston.

The 1969 Mustang Bank calendars are in and have been delivered, according to an announcement made by Mrs. Vernon Britton, calendar chairman. Anyone wishing to purchase an additional calendar, or who failed to place their order last fall, may secure one as long as the limited supply lasts. Extra calendars sell for one dollar and may be purchased from Mrs. Britton or from band director Fred Stockdale.

DON BRYANT was able to return home Thursday from Methodist Hospital in Lubbock.

# CLASSIFIED ADS

\*You can mail your ad to the address above. \*Or you can phone it to 385-4481  
\*Or you can take it to the Leader-News, 313 W. 4th, Littlefield

PUT 1 WORD IN EACH SPACE. PRICE IS GIVEN WITH THE LAST WORD. DON'T FORGET TO INCLUDE YOUR ROAD ADDRESS, TOWN AND PHONE NUMBER, YOU'LL GET BETTER RESULTS WITH COMPLETE DETAILS.

CLASSIFICATION: (Circle one) Help Wanted-Work Wanted-Situations-Business Opportunities-Houses to Rent-Lost & Found-Special Notices-Personal Services-Card of Thanks-Apts. for Rent-Misc. for Rent-Rooms for Rent-Wanted to Rent-Houses for Sale-House Trainers-Real Estate Wanted-Farms, Ranchland-Personals-Notices-Contracting & Repairs-Farm Equipment-Feed-Seed-Farm Products-Trailers for Sale-Pets-Poultry & Supplies-Cattle, Hogs, Horses, Sheep-Feed, Hay-Seeds, Plants-Leases-Furn., Appl.-Misc. for Sale-Articles Wanted-Autos, Truck for Sale-Auto Services-Trailers for Sale-Boats & Motors.

Rates on classified advertising are: 6 cents per word first insertion; 3 cents per word each additional consecutive insertion.

The Leader-News is not responsible for mistakes after first insertion. Please read your ad. All classified accounts are due and payable 10th of month following insertion. A flat rebilling fee of \$1.00 will be charged for all accounts 30 days past due for all successive rebillings.

**FREE OFFER**  
If you'll give it away, The Leader-News will give you the ad free for one time. It will appear in 'Free Offer' column.

| FOR LAMB COUNTY LEADER<br>10 A. M. WEDNESDAY |  |  |  | FOR COUNTY WIDE NEWS<br>10 A. M. SATURDAY |  |  |  |
|--|--|--|--|---|--|--|--|
| 1 00 1 Time<br>Add 70c Each Extra Time       | 1 00 1 Time<br>Add 70c Each Extra Time | 1 00 1 Time<br>Add 70c Each Extra Time | 1 00 1 Time<br>Add 70c Each Extra Time | 1 00 1 Time<br>Add 70c Each Extra Time    | 1 00 1 Time<br>Add 70c Each Extra Time | 1 00 1 Time<br>Add 70c Each Extra Time | 1 00 1 Time<br>Add 70c Each Extra Time |
| 1 00 1 Time<br>Add 70c Each Extra Time       | 1 02 1 Time<br>Add 31c Each Extra Time | 1 08 1 Time<br>Add 34c Each Extra Time | 1 14 1 Time<br>Add 57c Each Extra Time | 1 20 1 Time<br>Add 90c Each Extra Time    |  |  |  |
| 1 26 1 Time<br>Add 93c Each Extra Time       | 1 32 1 Time<br>Add 96c Each Extra Time | 1 38 1 Time<br>Add 69c Each Extra Time | 1 44 1 Time<br>Add 72c Each Extra Time | 1 50 1 Time<br>Add 75c Each Extra Time    |  |  |  |
| 1 56 1 Time<br>Add 78c Each Extra Time       | 1 62 1 Time<br>Add 81c Each Extra Time | 1 68 1 Time<br>Add 84c Each Extra Time | 1 74 1 Time<br>Add 87c Each Extra Time | 1 80 1 Time<br>Add 90c Each Extra Time    |  |  |  |

Enclosed is \$ For  1 Time  2 Times \_\_\_\_\_ Times  
Send The Bill To \_\_\_\_\_ Address \_\_\_\_\_ City \_\_\_\_\_

CALL 385-3777 FOR SERVICE  
Color or B/W TV-Radios-Stereos-Tape Machines  
WE REPAIR ALL BRANDS  
**TOMMY'S ELECTRONICS**  
711 HALL AVE. LITTLEFIELD

# Cut YOUR FOOD BILLS

CUT FOOD COSTS WITH PAY & SAVE DISCOUNT PRICES!



**CORN**

SHURFINE  
303 SIZE CAN  
WHOLE KERNEL OR  
CREAM STYLE

**19¢**

**ORANGE DRINK** HI-C 46 OZ. CAN **29¢**

**VALUABLE COUPON**

**NYLON HOSE FREE**

\* LADIES WITH THIS COUPON  
\* MONTICELLO BELLE  
\* REG. \$1.00 VALUES OFFER EXPIRES JAN. 15.

**DONUTS**  
MADE FRESH  
HERE DAILY **59¢**  
DOZ

**FREE**

1/2 SIZE BAG OF SHURFINE

**POTATO CHIPS**

WITH PURCHASE 8 PACK, 16 OZ

**COCA COLA OR DR PEPPER** AT REGULAR PRICE **69¢**

**BONUS BUY!**

**SHORTENING**

SNOWDRIFT PURE VEGETABLE 3-POUND CAN **69¢**

**BONUS BUY!**

**DETERGENT**

BONUS KING SIZE BOX FREE BATH TOWEL INSIDE BOX **99¢**

**FLOUR**

SHURFINE ALL PURPOSE

**5 POUND BAG 39¢**

MORTONS **T.V. DINNERS** **39¢**

**BEAUTY SOAP** DIAL BATH SIZE **19¢**



**FREE**

... ALL DAY SATURDAY  
**10¢ BAG POPCORN**

**BONUS BUY!**

**Sandwich Cookies**

TENDERCRUST 22 OZ. PKG. **49¢**

**BONUS BUY!**

**PEACHES**

SHURFINE SLICED OR HALVES NO. 2 1/2 SIZE CAN **29¢**

**BONUS BUY!**

**ICE CREAM**

BORDEN'S GLACIER CLUB HALF GAL. **59¢**

**BONUS BUY!**

**DOG FOOD**

ROXEY 15 1/2 OZ. CAN 3 CANS **25¢**

**CHOICE MEATS at SAVINGS**

FRESH BARBECUED **CHICKEN** EACH **99¢**

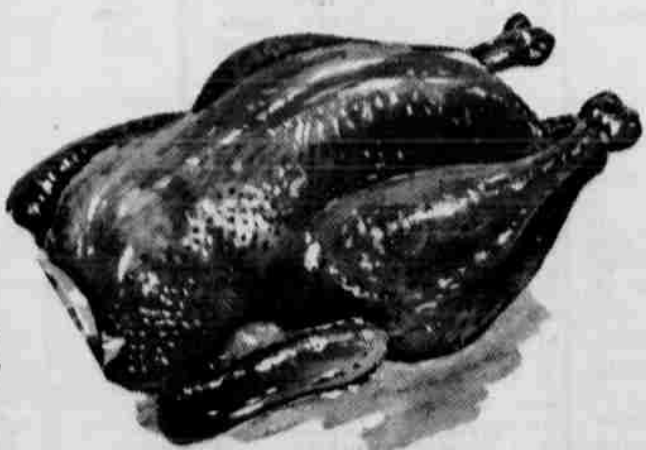

CALIFORNIA **AVACADOS** LARGE SIZE **10¢**

**BONUS BUY!**

**TOMATOES**

OLD MEXICO RED RIPE LB. **19¢**

**BACON** RACORN SLICED POUND PACKAGE **35¢**

**ARM STEAK** TENDER BEEF POUND **79¢**

**SIRLOIN STEAK** VALUE TRIMMED POUND **89¢**

**LUNCHMEATS**

CHOICE PIMENTO, BOLOGNA, OLIVE COMBINATION, SALAMI, SOUSE AND SPICED LUNCHEON 6 OUNCE PACKAGE **25¢**

QUALITY FOODS AT DISCOUNT PRICES

**PAY & SAVE FOOD**

322 DELANO AVE. Phone 385-6137 LITTLEFIELD

OPEN WEEKDAYS 8 A.M. to 9 P.M. OPEN SUNDAYS NOON to 9 P.M.

# Wildcats Fall Before Dunbar

**Steers Edge Sudan 58-54**

The Sudan Hornets were edged Tuesday night by Farwell, 58-54, but the Hornets won their portion of the evening's competition, 52-47.

Farwell is the pre-season favorite in District 3-A this year, but the Steers had to pull all stops to win the conference opener. Hornet sophomore David Weaver had 14, and Billy Ford and Steve Martin contributed 11 and 10 points, respectively.

Cathy Fisher burned the nets with 24 points to lead the Hornets scorers. Linda Meeks was high for Farwell with 23. Farwell won the girls' B game, 34-28.

**... Coffman**  
Continued from Page 1

refused to serve for religious reasons, and there were some who seemed to have excuses rather than real reasons, and you can't read a person's mind."

Unpleasant remembrances are when a young man had to be turned over to the Department of Justice, the FBI, or declared delinquent, Coffman said.

Most of these situations were passed to a higher board, he said.

"As a whole, serving on the board was very pleasant," Coffman said. "Of course we heard more complaints than compliments, but occasionally we had a boy to come by the office and say he was glad he was drafted."

Coffman has been a resident of Littlefield 34 years. He was superintendent of the Littlefield Hospital for 15 years and now serves as president of Littlefield Federal Savings and Loan. Coffman serves on the official board of the Methodist Church. He enjoys fishing and traveling for hobbies.

The Coffmans have two children, a daughter, wife of Dr. Edgar Renegar of Levelland, and a son, Edwin Coffman, who farms west of town.

## SPORTS

### Local Youth Tabbed For Academy Exams

A Hart Camp youth will be among ten Panhandle men who will compete for appointment to the United States Merchant Marine Academy, Cong. Bob Price has announced.

Steven Ross Burleson, 18, of Star Rt. 2, has been nominated by Price to take the examinations for the school located at Kings Point, N. Y.

### S-E Drops Kress Clubs

Springlake-Earth posted a double victory in its District 3-A opener.

The Wolverines, leading by only 19-14 at the first official rest stop, improved as time ticked and emerged with a whopping 77-44 final. Perry O'Hair was high for the victors with 20 points. David Hart led the Kangaroos with 16.

Defending state champions, the Wolverettes, lambasted Kress, 63-26. Vicki Gregory poured 29 points through the nets, while Sherry Smith produced 12 for the losers.

Kress' girls won the B game, however, 43-40.

### Amherst Wins

Amherst varsities opened District 5-B play with twin victories over Hart Tuesday night.

The Bulldogs, worried prior to the game because of Longhorn victories over larger schools, found the going easy, winning 65-45. Royce McAdams and Mickey Johnson led scoring with 19 and 18 points, respectively. Hart's Rex Henderson had 18.

The Amherst fems romped to a 45-38 decision behind Christi Batson's 26-point performance. Kay Futrell had 19 for Hart.

Burleson is a two-year All-District football performer for Olton High's Mustang championship team. He was also named on the All-South Plains team this year as a tackle.

Price announced that his nominees will compete on a state-wide basis for the fourteen appointments allotted the State of Texas by the Merchant Marine Academy. Those appointed will begin training at the academy the third week of July 1969.

The Congressman also said that he would announce his nominees to West Point, Annapolis, and the Air Force Academy by the end of January.

### Wins Tourney

Abernathy walked off with all the big hardware here Saturday, when both its freshman and junior varsity copped first places in the one-day tournament.

The Abernathy freshmen beat Muleshoe 47-37 in the finals Saturday afternoon, immediately followed by its junior varsity edging Dimmitt 46-43.

Both Littlefield teams lost in the consolation finals.

The freshmen were edged, 59-52, by Dimmitt. Kennemer had 17 and Funk 14.

In the junior varsity game, Littlefield lost to Muleshoe 61-32. Boone and Sanchez each had eight.

Monday night Levelland walked over the Littlefield junior high teams with respectable ease.

The eighth grade score was 54-24. Lee Roy Danford and J. E. Johnson each had nine for Littlefield.

Levelland walked away with the ninth grade score, 93-38.

### Play Estacado Friday

On the basis of score comparisons, the Dunbar Panthers might just be the nation's best high school basketball team.

Last year, the Panthers edged Littlefield in the District 3-AAA opener by only nine points, and went on to become the second-best club in the state, losing in the tournament finals.

Tuesday night, they swallowed the Wildcats 74-29. On that basis, they'll not only win state, but beat about any schoolboy club in the nation.

It was all Panther night in Wildcat Gymnasium Tuesday. Their point spread was matched by their command of the boards, where they captured 60 rebounds to Littlefield's 18.

Dunbar's outstanding junior returning starter Mark Wilson pulled down 18 rebounds by himself, and scored 15 points for the evening. But Allen Newman was high for the evening with 16, with Earnest Davis trying Wilson.

Neither team was especially hot in the shooting department. The Wildcats hit on 12 of 34 field goal attempts for a 35.3 percentage, and five of 12 free shots, 41.7%. The Panthers canned 41.6 percent of their field goal attempts, 30 of 72, and 14 of 20 at the foul line, 70%.

Dunbar wasted no time in establishing superiority in the game. The Panthers rolled to an 18-3 first-quarter lead, and held a 39-15 halftime command.

Max Hutchins led the Wildcats in scoring on four field goals and two free shots, 10 points.

Tomorrow night the

Wildcats travel to Lubbock Estacado, where they'll do battle with the Matadors.

Estacado opened its conference slate Tuesday with a 69-56 victory over Slaton, bringing the Matadors' season record to 8-13. Slaton is 5-13 and Littlefield is 1-15.

The Matadors have scored about 300 more points for the year than have the Wildcats, but defensively, they've allowed about the same number of points to be scored against them.

A junior varsity game will precede the varsity contest, tipping off at 6:15 p.m.

Dunbar's junior varsity had no more trouble with Littlefield than did the varsity, winning 87-24.

| LITTLEFIELD |     |     |     |     |
|-------------|-----|-----|-----|-----|
|             | Fg. | Ft. | Pf. | Td. |
| Holt        | 2   | 0   | 2   | 0   |
| Carter      | 1   | 1   | 2   | 3   |
| Owens       | 2   | 0   | 1   | 4   |
| Ross        | 4   | 1   | 0   | 5   |
| Hutchins    | 4   | 2   | 2   | 10  |
| Nace        | 2   | 1   | 4   | 5   |
| Hickman     | 1   | 0   | 2   | 2   |
| TOTALS      | 12  | 5   | 13  | 29  |

| DUNBAR   |     |     |     |     |
|----------|-----|-----|-----|-----|
|          | Fg. | Ft. | Pf. | Td. |
| Newman   | 8   | 1   | 1   | 17  |
| Baldwin  | 3   | 3   | 1   | 9   |
| Wilson   | 7   | 1   | 2   | 15  |
| Hunter   | 1   | 1   | 0   | 3   |
| Melton   | 0   | 0   | 2   | 0   |
| Walker   | 1   | 2   | 0   | 4   |
| Mayse    | 2   | 0   | 1   | 4   |
| Phenix   | 1   | 0   | 0   | 2   |
| Hereford | 1   | 3   | 0   | 5   |
| TOTALS   | 30  | 14  | 9   | 74  |

| Scores by quarters: |    |    |    |    |
|---------------------|----|----|----|----|
| Littlefield         | 3  | 15 | 21 | 29 |
| Dunbar              | 18 | 39 | 50 | 74 |

| LITTLEFIELD "B" |     |     |     |     |
|-----------------|-----|-----|-----|-----|
|                 | Fg. | Ft. | Pf. | Td. |
| Holt            | 4   | 0   | 3   | 0   |
| Sanchez         | 0   | 0   | 1   | 8   |
| Boone           | 3   | 2   | 0   | 8   |
| Horn            | 1   | 0   | 2   | 2   |
| Hill            | 1   | 0   | 0   | 2   |
| Woody           | 1   | 2   | 1   | 4   |
| TOTALS          | 10  | 4   | 4   | 24  |

| Scores by quarters: |    |    |    |    |
|---------------------|----|----|----|----|
| Littlefield B       | 6  | 8  | 14 | 24 |
| Dunbar B            | 16 | 36 | 61 | 87 |

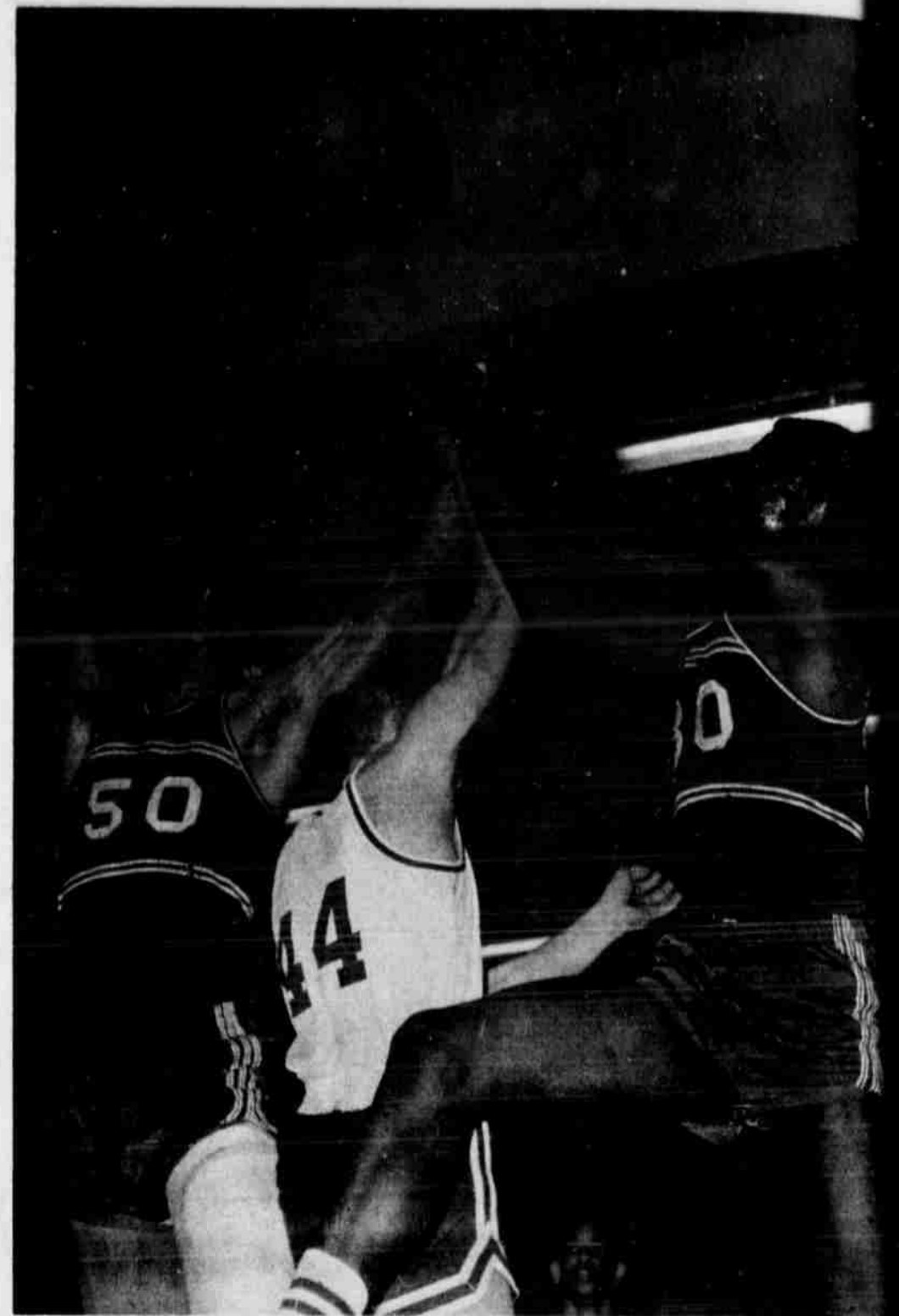

OVERPOWERED—Littlefield's Gary Nace, 44, is overpowered by Dunbar's Mark Wilson, 50, and William Baldwin, 30, while fighting for a rebound. The Panthers outclassed the Wildcats here Tuesday night, 74-29.

### Olton Sweeps By Frenship

Charles McClain punished the nets with 26 points in Olton's non-conference victory Tuesday night over Frenship, won by the Mustangs, 60-46. Olton also won the girls' game. Katy Carson outscored McClain, with 29.

Leading Frenship scorers were Bill Henry, 11, and Glenda Henderson, 14. Olton also won the boys' B game, 31-19.

### Loses Two

Whitharral's Panthers took an 86-53 drubbing Tuesday night at the hands of Bledsoe, in a District 6-B contest.

The girls were edged by Bledsoe, also, 37-33.

### ... Board

Continued from Page 1

Board President Carl Nowlin, Vice-President W. W. Birkelbach and Calvin Price to expire.

None of the three has announced intentions to file for re-election.

Filing for the office of school board member must be done prior to 30 days before the election.

Election officials designated by the board are Mrs. Harold Clements, Mrs. H. C. Miller and Mrs. Delbert Ross. Voting will be at the Littlefield Junior High Library.

Clerks for absentee balloting are Sid Hopping, Mrs. Lorraine Hopping and Robert Montgomery. Absentee voting will be at the school tax office and the period for balloting will be March 13-April 1.

In approving the financial statement for the month, the board authorized transfer of \$1,250 from tax funds to the athletic fund, bringing the total amount of money remaining in the fund to a little more than \$2,500.

The board previously had authorized transfer of \$4,500 in tax funds to subsidize the athletic budget.

The athletic department's budget for the year was set at about \$21,000, but the football season did not bring in anticipated income. The intake from football was about \$9,600.

Expenses of the department already exceed \$14,000, but trustees said an effort would be made to make the \$2,500 now in the fund, plus other income which may come in, last the year.

Money apparently will not be available for the entire \$21,000 budget to be spent.

## Johnson, McAdams, Kesey Spade Tops Nazareth

Amherst's Mickey Johnson and Royce McAdams, and Anton's Raymond Kesey were named Wednesday to the Lubbock Avalanche-Journal's Class B All-South Plains Team.

Johnson and McAdams were members of the District 5-B championship Bulldog team.

Their coach, Bert Grimes, was named by the paper as the Class B South Plains Coach of the Year. He was in competition for the same honor among all coaches of the South Plains, which was won by Lubbock Estacado's Jimmy Keeling, whose club won the state AAA title.

Kesey, who has already received two All-State honors even though his Bulldog squad failed to capture a single victory all season, was named to both the offensive and defensive All-South Plains teams.



**SATURDAY WRESTLING**  
Door Open 7:30-9P.M.

**BUDDY COLT**  
-VS-  
**CHIEF LITTLE EAGLE**  
TAG TEAM MATCH

**RICKY ROMERO** and **TERRY FUNK**  
-VS-  
**MR. ITO** and **CHATO YOKOUCHI**

-----  
**LORD PATRICK**  
-VS-  
**GORGEOUS GEORGE JR.**

-----  
**LITTLEFIELD Sports Arena**

## Johnson, McAdams, Kesey Spade Tops Nazareth

Amherst also landed four players on the Defensive Honorable Mention list, and Anton had one.

Grimesmen named were linemen Darrell Moates and Tommy Kelton, linebacker Pat Duffy, and McAdams as a deep back.

Anton's Jesse Cantu was an Honorable Mention linebacker. Johnson, Amherst's second leading scorer for the season though playing the end position, is one of five juniors

on the offensive team. He was an Honorable Mention All-State selection, weighing 172 pounds.

McAdams led the Bulldogs in scoring. He is a 179-pound quarterback.

Kesey is a towering 210-pounder.

District 5-B dominated the All-South Plains first teams, with 11 of the 22 coming from the conference. Seven were on the offensive unit and four named defensively.

Spade romped to double District 5-B victories Tuesday night over Nazareth, with the boys and girls teams winning with almost identical scores.

The Longhorns put the Swifts down, 78-49 for the loop opener win. Raymond Sewell led the Spade hoopsters with 21 points, as compared with J. C. Pohlmeier's 23 for the losers.

It was a 77-39 point spread in the girls' game, with Spade's fine junior point-maker Belinda Thompson canning 38 for her club. Jackie Book had 16 for Nazareth.

**STOP RUNNING AROUND IN CIRCLES HERE'S THE BEST DEAL**

# Plymouth

**GREAT! 1969 FURY II 4-DR. SPECIAL!**

Regular Price, \$3947.65  
Torqueflite transmission, tinted Windshield, air conditioner, heater, undercoating, power steering, deluxe wheel covers, white sidewall tires, head rests, radio.

## \$3668

**GREAT! Special Prices on Extras!**

'69 Baracuda Fastback, 2-Dr. HT., Reg. \$3542.00 ..... Now \$3130  
'69 Road Runner, 2-Dr. Coupe, Reg. \$4140.00 ..... Now \$3682  
'69 Dodge Custom 1/2 Ton Pickup, Reg. \$2721.00 ..... Now \$2196

**GARLAND MOTOR COMPANY**  
710 EAST THIRD LITTLEFIELD, TEXAS

# CASE

## JANUARY TRACTOR SALE

1030 General Purpose

Since we are brand new in town, we want to make you an extra special deal, says JOHN MADDUX of CASE POWER & EQUIPMENT.

CASE parts and equipment are arriving daily to insure you the BEST in SERVICE!

# CASE POWER and EQUIPMENT

236 West 2nd In LITTLEFIELD



# Serve U.S.D.A. CHOICE BEEF

Piggly Wiggly Quality Meats!

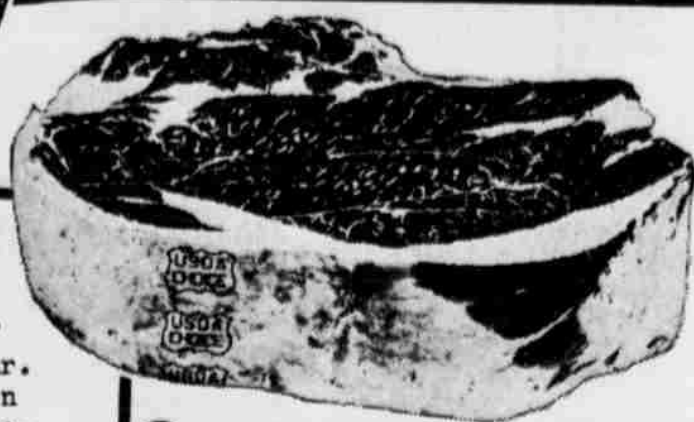

These Values Good  
JAN. 16, 17, 18, 1969  
in LITTLEFIELD, TEXAS

**POT ROAST**

Roll a 4 to 5 lb. beef chuck in seasoned flour. Brown in hot fat. Then spread with 1/2 cup horse-radish. Add a little water. Cover kettle, cook slowly, 3 to 3 1/2 hrs. During last hour, add... 8 to 10 small onions, 8 to 10 stalks celery, 8 to 10 peeled potatoes, 1/2 tsp. salt. Remove meat & vegetables to hot platter. Thicken juice for gravy. Serve hot.  
Amount: 8 servings

**STEAK AU POIVRE**

Broil a 2 to 3 inch thick sirloin steak quickly until brown, but rare, turning once. Flambe the steak as follows: Warm 1/2 cup cognac or brandy, pour over steak & light with match. Spoon burning brandy & steak juices over steak.

## CHUCK ROAST ROUND STEAK SIRLOIN STEAK

U.S.D.A. Choice Beef, Blade Cut

**48¢**  
Pound

U.S.D.A. Choice Beef, Full Cut

**95¢**  
Pound

U.S.D.A. Choice Beef, Valu-Trimmed

**93¢**  
Pound

Buy of the Week!

Colgate  
**TOOTHPASTE**

Regular \$1.09 Retail—6¢ Off Label

Family Size **63¢**

Health and Beauty Buy of the Week!



Colgate 100

**MOUTHWASH**

Regular 98¢ Retail

12-Oz. Bottle

**79¢**

## PEAS

Sweet, Stokely's,  
Honey Pod  
No. 303 Can

**17¢**

U.S.D.A. Choice Beef, Valu-Trimmed Rib

**Steak 89¢**  
Pound

U.S.D.A. Choice Beef, Waste Free, Boneless

**Chuck 89¢**  
Pound

U.S.D.A. Choice Beef, Boneless Top

**Round \$1.19**  
Pound

## SLICED BACON

Rath Black Hawk,  
Hickory Smoked

**69¢**  
Pound

Medium, Farmer Jones, Grade AA

## EGGS

Dozen

**47¢**

Holsum, Buttermilk or Sweetmilk

## BISCUITS

10-Count Can

**5¢**

Van Camp's

## PORK & BEANS

No. 300 Can

**12 1/2¢**

Farmer Jones, Assorted Flavors

## ICE CREAM

1/2-Gallon

**59¢**

Hunt's, Fancy

## SPINACH

No. 300 Can

**15¢**

## CORN

Golden, Stokely's  
Cream Style or  
Whole Kernel  
No. 303 Can

**17¢**

Piggly Wiggly Ultra Fresh Produce!

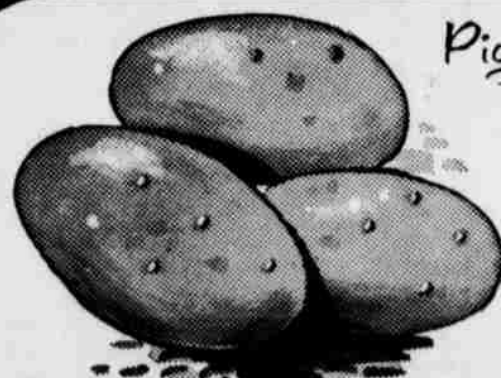

## POTATOES

Russets, All Purpose

15 Pound Bag

**59¢**

## APPLES

Winesap, Crisp, Tart

Pound

**19¢**

## TISSUE

Toilet, Soft Ply,  
Assorted Colors  
4-Roll Package

**29¢**

## COCKTAIL

Hunt's,

No. 303 Can

**19¢**

## COFFEE

Instant, Arrow

10-Oz. Jar

**99¢**

## FOIL

Aluminum, Arrow

25-Ft. Roll

**19¢**

Fresh Frozen Foods

## FRUIT PIES

Morton's, Apple

20-Oz. Pkg

**25¢**



## TOMATO JUICE

Hunt's, Fancy

46-Oz. Can

**29¢**



We Reserve the Right to Limit Quantities.

## PEACHES MARGARINE

Calrose, Yellow Cling, Sliced

Golden Korn

**23¢**  
No. 2 1/2 Can

**25¢**  
1-Pound Package

## BROCCOLI

Chopped, Libby's

10-Oz. Package

**19¢**





**GRAND CHAMPION STEER**—Craig Barton of the Springlake-Earth FFA chapter shows off the middleweight Angus steer that he showed to the Grand Championship of the Lamb County Junior Livestock show Saturday. Craig is a repeat winner, having shown the Grand Champion Hampshire barrow in the same show last year.

## Barton's Angus Steer Is Grand Champion

A medium weight Angus, owned and shown by Craig Barton of Earth was named Grand Champion of the Lamb County Junior Livestock Show here Saturday.

Earth took the lion's share of the honors at the show as Bruce Bridges, also of that city, showed his lightweight Hereford steer to the Reserve Grand Championship.

Craig is a member of the Springlake-Earth FFA chapter and Bruce is a member of the Springlake-Earth 4-H Club.

Competition in the steer division was so keen that the judging ran well over an hour past the estimated time of completion.

Steer judge Calvin Holcomb, Gaines County Agent from Seminole, was highly complimentary concerning the quality of the show entries and in the conduct of the show. He was cool and deliberate in his judging and explained his choices to the packed audience after completing each class.

Gail Lichte, Spade High School junior, showed her 750-pound Hereford calf to the Heifer Grand Championship.

All three top winners this year are repeaters from last year, though they each won in different categories in this show.

Barton showed a Hampshire barrow to the Grand Championship of the swine division, Bridges had the champion in the light-heavyweight Angus class and Gail showed the champion middleweight Hereford in the 1968 show.

In judging Friday night, Freddie Maxwell's 115-pound Hampshire was awarded the Grand Championship in the sheep division. Maxwell is a member of the Sudan FFA chapter.

Saturday morning, prior to the Leader-News deadline, a Duroc heavyweight, owned and shown by Don Harper of the Sudan FFA chapter, was named Grand Champion of the swine division.

Barton's Angus was judged the best of the 63 entries in the steer division. It was a toe-to-toe struggle all the way between his steer and Bridges' Hereford.

There was the narrowest of margins between the champion Hereford and Angus, according to judge Holcomb and he admitted to difficulty in choosing between them.

Vying for the Angus title against Barton were Cheryl Carter, Littlefield 4-H, lightweight champion and Tracy Bowling, Sudan 4-H, heavyweight champion.

Hereford champions beside Bridges were Brad Bridges, his brother of Springlake-Earth 4-H, lightweight champion and Gary Lichte, Littlefield 4-H, heavyweight champion.

Results of the steer judging with the first four place winners in each class are as follows:

**GRAND CHAMPION**—Craig Barton, Springlake-Earth FFA.

**RESERVE GRAND**

**CHAMPION**—Bruce Bridges, Springlake-Earth 4-H Club.

**ANGUS CHAMPION**—Craig Barton, Springlake-Earth FFA.

**ANGUS LIGHTWEIGHT**—1. Cheryl Carter, Littlefield 4-H 2. Cory Logsdon, Littlefield 4-H 3. Gary Lichte, Littlefield 4-H 4. Bruce Nicholson, Amherst FFA.

**ANGUS MIDDLEWEIGHT**—1. Craig Barton, Springlake-Earth FFA 2. Sharla Cook, Littlefield 4-H 3. Gary Dickenson, Olton FFA 4. Jennifer Templeton, Springlake-Earth 4-H.

**ANGUS HEAVYWEIGHTS**—1. Tracy Bowling, Sudan 4-H 2. Tracy Bowling, Sudan 4-H 3. Chesna Dickenson, Olton 4-H 4. Bruce Bridges, Springlake-Earth 4-H.

**HEREFORD LIGHTWEIGHT**—1. Brad Bridges, Springlake-Earth 4-H 2. Rodney Logsdon, Littlefield 4-H 3. Gail Lichte, Littlefield 4-H 4. Chesna Dickenson, Olton 4-H.

**HEREFORD MIDDLEWEIGHT**—1. Bruce Bridges, Springlake-Earth 4-H 2. Debbie Fields, Sudan 4-H 3. Gail Lichte, Littlefield 4-H 4. Kenan Lichte, Littlefield 4-H.

**HEREFORD HEAVYWEIGHT**—1. Gary Lichte, Littlefield 4-H 2. Brad Walden, Springlake-Earth 4-H 3. David Templeton, Springlake-Earth 4-H 4. Larry Dear, Springlake-Earth 4-H.

## Cotton Classing U From 1967 Total

The Cotton Classing Offices of the USDA in this area classed 30,000 samples of new crop cotton during the week

### Area Tryouts For All-State Band Scheduled

West Texas High School Area Tryouts for All-State Band positions are scheduled this Saturday at Texas Tech, and Littlefield High School's Wildcat Band will be represented by Kenneth Richardson in the competition. He qualified for the event when he entered regional tryouts at West Texas State University at Canyon Jan. 4, according to Phil Anthony, Wildcat Band director. Leroy Smith also entered regional tryouts.

Richardson plays the timpani, or kettle drums, and successful qualification at Saturday's area tryouts will place him on the All-State Band.

Members of the All-State Band will play in concert Feb. 22 closing day of the Annual Texas Music Educators' Convention-Clinic, which is scheduled for San Antonio Feb. 20-22. The All-State competition will be held in conjunction with the music teachers' convention.

The concert will be taped and later shown on a Lubbock television station.

### CORRECTION

In the story Sunday of Army Specialist Four Raymond Guajardo's award of the Bronze Star, his father's name was inadvertently left out of the story. He is son of Mr. and Mrs. Raymond Guajardo Sr. of Amherst.

ending Friday, Jan. 10. This brought the total for the entire season to 1,400,000. One million fifty-five thousand (1,055,000) samples have been classed on the South Plains time last year.

Predominant grades: Strict Low Middling, Spotted, Low Middling, Spotted, Strict Low M Spotted. These three represented 65 percent total classed.

Micronaire readings: percentages were: 3.5-4.0 percent; 3.3-3.4, 12 percent; 3.0-3.2, 30 percent; 2.7-2.9 percent; and 2.6 and below, 17 percent. The average length of the fibers, Lubbock area was 30.5 microns per square inch, Lamesa area was 30.5 microns per square inch, and the Brown area was 30.5 microns per square inch.

Prices reported to Consumer and Marketing Service of the USDA: Lubbock ranged from \$7.50 per bale over Government loan value to \$10.50 per bale over the loan for Spotted grades, and \$9.50 per bale over the loan for Spotted grades in the 4.9 micronaire range.

### Officers Elected

Southwestern Investment Company's Board of Directors re-elected all officers preserving the corporation's declared dividends at second quarter meeting, Amarillo Tuesday.

A dividend of 17 1/2¢ per share on the common outstanding were divided the regular rates on all issued preferred stock were payable March 1, 1969, stockholders of record Feb. 1969.

## Bureau Launches Drive

Breakfast at the Crescent House this morning kicked off the annual Farm Bureau membership drive in Lamb County.

Farm Bureau members are calling on fellow farmers and ranchers in the Littlefield area to help boost the FB membership.

Members of the Farm

Bureau comprise the largest farm organization in the county and are shooting for a county membership of more than 1,100.

County Judge G. T. Sides signed a proclamation this past Wednesday designating the week of Jan. 13-18 as "Farm Bureau Week" in Lamb County.

Elroy Wisian is president of the Lamb County Farm Bureau and Royce Turner of Pleasant Valley is county membership chairman. Dewey Parker of Hart Camp is secretary-treasurer. All directors and assistants will be working on the membership drive. George Stewart, information chairman said.



# JANUARY CLEARANCE

STARTS MONDAY 9 A.M.

|  |   |   |
|--|---|---|
| <p style="text-align: center;"><b>Shoe Dept.</b></p> <p>LADIES CASUAL SHOES<br/>..... VAL. TO 8.99 NOW 2 PR. 5.00</p> <p>LADIES DRESS SHOES<br/>..... VAL. TO 11.99 NOW 4.88</p> <p>LADIES VELVET TENNIS SHOES<br/>..... REG. 5.99 NOW 3.88</p> <p>LADIES FALL LOAFERS<br/>..... VAL. TO 8.99 NOW 4.88</p> <p>MEN'S DRESS SHOES<br/>..... VAL. TO 19.99 NOW 5.00</p>                                       | <p style="text-align: center;"><b>Men's Wear Dept.</b></p> <p>MEN'S THERMAL UNDERWEAR<br/>..... REG. 2.49 NOW 2.00</p> <p>MEN'S PERM PRESS CASUAL PANTS<br/>..... REG. 5.99 NOW 2.88</p> <p>MEN'S JACKETS AND COATS<br/>..... REG. TO 12.99 NOW 7.88</p> <p>MEN'S JACKETS AND COATS<br/>..... REG. TO 16.99 NOW 10.88</p> <p>MEN'S JACKETS AND COATS<br/>..... REG. TO 24.99 NOW 14.88</p>  | <p style="text-align: center;"><b>Ladies Lingerie Dept.</b></p> <p>LADIES CORDANA ROBE &amp; P. J. SETS<br/>..... REG. 4.99 NOW 3.88</p> <p>LADIES 100% NYLON PANTIES<br/>..... REG. 59c NOW 3 FOR 1.00</p> <p>LADIES FAMOUS BRAND GIRDLES<br/>..... VAL. TO 10.00 NOW 2 FOR 3.00</p> <p>LADIES NYLON HALF SLIPS<br/>..... REG. TO 2.99 NOW 2 FOR 3.00</p> <p>ONE GROUP OF LADIES LOVABLE BRAS<br/>..... 1/3 OFF REG. PRICE</p>   |
| <p style="text-align: center;"><b>Ladies Ready to Wear Dept.</b></p> <p>LADIES BETTER FALL DRESSES<br/>..... MISSES &amp; HALF SIZES<br/>..... REG. TO 11.00 NOW 8.00<br/>..... REG. TO 17.00 NOW 12.00<br/>OTHERS REDUCED ACCORDINGLY</p> <p>LADIES QUILTED DUSTERS<br/>..... VAL. TO 8.99 NOW 4.00</p> <p>LARGE SELECTION LADIES SPORTS WEAR<br/>..... 1/3 OFF</p>                                       | <p style="text-align: center;"><b>Men's Shirt Dept.</b></p> <p>MEN'S LONG SLEEVE SPORT SHIRTS<br/>..... VAL. TO 4.99 NOW 2 FOR 5.00</p> <p>MEN'S MILLIKEN FLANNEL SHIRTS<br/>..... REG. 4.99 NOW 2.88</p> <p>MEN'S PERM PRESS DRESS SHIRTS<br/>..... REG. TO 4.99 NOW 3.00</p>  | <p style="text-align: center;"><b>Men's Knit Shirts</b></p> <p>MEN'S KNIT SHIRTS<br/>..... REG. 5.99 NOW 3.00</p> <p>ONE GROUP MEN'S SPORT SHIRTS<br/>..... VAL. TO 3.99 NOW 1.00</p> <p>100% COTTON FLANNEL SHIRTS<br/>..... REG. 2.49 NOW 1.77</p>  |
| <p style="text-align: center;"><b>Hosiery Dept.</b></p> <p>LADIES SEAMLESS NYLON PANTY HOSE<br/>..... REG. 1.99 NOW 1.00</p> <p>LADIES &amp; GIRLS FISH-NET PANTY HOSE<br/>..... REG. 1.99 NOW 50c</p> <p>BOY'S ORLON CREW SOCKS<br/>..... VAL. TO 79c NOW 2 FOR 1.00</p> <p>LADIES SEAMLESS CANTRECE HOSE<br/>..... REG. 98c 2 PAIRS 1.00</p> <p>CHILDRENS STRETCH TITES<br/>..... REG. 1.59 NOW 1.00</p> | <p style="text-align: center;"><b>Boy's Sportswear</b></p> <p>BOY'S LONG SLEEVE SPORT SHIRTS<br/>..... REG. TO 2.99 NOW 1.88</p> <p>BOY'S PERM PRESS HOP SACK JEANS<br/>..... VAL. TO 5.50 NOW 2.00</p> <p>BOYS JACKETS AND COATS<br/>..... REG. TO 12.99 NOW 7.88</p> <p>BOYS JACKETS AND COATS<br/>..... REG. TO 16.99 NOW 9.88</p> <p>BOYS THERMAL SWEAT SHIRTS<br/>..... REG. 3.99 NOW 2.88</p>   | <p style="text-align: center;"><b>Children's Dept.</b></p> <p>BOYS SPORT SHIRTS..... SIZES 2 TO 6x<br/>..... REG. 2.59 NOW 1.66</p> <p>GIRLS DRESSES..... SIZES 1 TO 14<br/>..... REG. 2.99 NOW 1.88<br/>..... REG. TO 4.99 NOW 2.88<br/>..... REG. 5.99 TO 7.99 NOW 4.88</p> <p>BOYS &amp; GIRLS DRESS COATS &amp; CAR COATS<br/>..... SIZES 2 TO 14<br/>..... REG. TO 6.99 NOW 4.88<br/>..... REG. TO 8.99 NOW 5.88<br/>..... REG. TO 10.99 NOW 7.88<br/>..... REG. TO 14.99 NOW 8.88<br/>..... REG. TO 19.99 NOW 13.88</p> |
| <p style="text-align: center;"><b>Ladies Dress Coats &amp; Car Coats</b></p> <p>REG. TO 15.00 ..... NOW 11.00    REG. TO 35.00 ..... NOW 23.00</p> <p>REG. TO 20.00 ..... NOW 14.00    REG. TO 45.00 ..... NOW 30.00</p> <p>REG. TO 28.00 ..... NOW 20.00    REG. TO 89.95 ..... NOW 55.00</p>   | <p style="text-align: center;"><b>Piece Goods Dept.</b></p> <p>60" 100% DACRON DOUBLE KNIT<br/>..... VAL. TO 6.99 NOW 3.88</p> <p>45" DRESS &amp; SPORT FABRICS<br/>..... VAL. TO 79c NOW 38c</p> <p>45" SAIL CLOTH—SOLID &amp; PRINTS<br/>..... REG. TO 98c NOW 57c</p> <p>54" TO 60" UPHOLSTERY FABRIC<br/>..... VAL. TO 6.99 NOW 1.99 YD.</p> <p>36" DAN RIVER—CHECKS &amp; SOLIDS<br/>..... REG. 59c NOW 38c</p> <p>45" BONDED GRANDEUR<br/>..... REG. TO 2.99 NOW 1.88</p> |   |

# OBITUARIES

### FIDENCIO V. SERNA

Funeral services were pending at Hammons Funeral Home today for Fidencio V. Serna, who died Tuesday night in Littlefield Hospital following an illness of three weeks.

Born Nov. 16, 1889 somewhere in Texas, Serna was a farmer and lived 1/2 mile south of Littlefield. He was a WW I veteran.

Surviving are one son, Ray Serna of Littlefield; three brothers, Narsiso Serna of Edinburg, Lupe Serna of Laredo, and Toyo Serna of Beeville; one sister, Miss Wuicha Serna of Beeville; and one grandchild.

### JAMES ROBBINS

Funeral services for James Robbins, 63, longtime Littlefield resident who died Friday, will be held at 1:30 p.m. today at Irvin Street First Baptist Church.

Dr. W. A. Terry, pastor, will officiate and burial will be in Littlefield Cemetery, with McCarty Funeral Home in charge of arrangements.

Born Oct. 5, 1905, at Paris, Texas, Robbins came to Littlefield in the early 1940s.

Surviving are his mother, Pasiner Robbins of Breckenridge; one sister, Lucille McCarty of Breckenridge; a daughter, Patricia Robbins of Lubbock; six brothers, Tommy Robbins and Alf Robbins, both of Littlefield, Eli Robbins and Elihue Robbins, both of Los Angeles, and Willie Robbins of Tacoma, Wash.

### GEORGE ELMER BROWN

Funeral services for George Elmer Brown, 74, a resident of the Olton area 51 years, who died Sunday morning at his farm home near Olton, after apparently suffering a heart attack, were held Tuesday afternoon in Olton's First Baptist Church.

Rev. John Lewis, pastor and Rev. R. H. Campbell, a retired Methodist pastor, officiated.

Burial was in Olton Cemetery with Parsons Funeral Home in charge of arrangements.

Mr. Brown was a member of First Baptist Church, Masonic Lodge, the Order of the Eastern Star, and was to have received a 50-year award as a master Mason today. He was a member of the Khiva Temple of the Shrine in Amarillo.

He was married to the former Ruby Boyd in 1917 in Archer City.

Surviving are his wife, Ruby; two sons, George Brown and Jim Brown both of Olton; two daughters, Mrs. Mitchel Haddad and Mrs. Dan Quigley both of Olton; and 12 grandchildren.

### LEE CHANDLER

Funeral services for Lee Chandler, longtime Littlefield painter who died Tuesday in Littlefield Hospital, scheduled for 10 a.m. Friday in Hammons Funeral Home Chapel with Elder Jim Bass officiating.

Burial will be in Littlefield Cemetery. Born June 27, 1889 in Oklahoma, came to Littlefield in 1924 from Okla.

Surviving are his wife, Maggie; two sons, Marvin Chandler of Littlefield, Orbie Chandler of Muleshoe; three daughters, Martin Shuart of Kansas City, Mo., Mrs. Niven of Tulsa, Okla., and Mrs. Elton Niven of Poway, Calif.; 15 grandchildren and great-grandchildren.

### OPAL KITTRELL

Services for former Earth resident, Opal Kittrell, 55, of Clovis, N. M., a junior high school language arts teacher, were held Tuesday morning at the 16th Street and First Street Church of Christ in Clovis.

Officiating was Robert B. Hawley, pastor of the church, and Dew Roberson, the Farwell Church of Christ.

Burial was in Earth Cemetery with Sherwood Mortuary in charge of arrangements.

Miss Kittrell was found dead of gunshot wounds at her home in Clovis by friends about 8 a.m. Sunday.

Police said she was found lying face down on her bed with a small automatic pistol in her right hand. She had wounds on her right temple, left temple and upper arm.

Surviving are a brother, T. P. Kittrell Farwell and a sister, Mrs. May Hazel Frederick, Okla.

### EDNA MAEBELL DUNN

Mrs. Edna Maebell Dunn, 69, of Ruidoso, a longtime resident of Crosby County, died early Sunday morning at St. Ann's Hospital in Truth or Consequences, N. M.

She was a sister of George B. Stewart of Amherst.

Funeral services were conducted Monday afternoon at First Baptist Church in Ruidoso with Rev. H. Leon Bruce, pastor, officiating.

Graveside service was held Tuesday afternoon at Crosbyton Cemetery with Rev. Ernest Stewart officiating.

Mrs. Dunn was born Feb. 21, 1889, in Brady and was a member of the Order of the Eastern Star and Ruidoso's First Baptist Church.

Surviving are a son, Edward Dunn of Lubbock; a daughter, Mrs. Roberta Larson of Ruidoso; two brothers, E. O. Stewart of Clovis, N. M., and George B. Stewart of Amherst; a sister, Mrs. Mabel Brown of Paducah; three grandchildren and a step-grandchild.