

LAMB COUNTY LEADER

Official Newspaper of Lamb County, Texas

Vol. 2.

Littlefield, Lamb County, Texas, July 17, 1924

No. 13

HAY HOOK RANCH IS SURVEYED AND PUT ON MARKET FOR SALE

Last week the surveying of the Hay Hook ranch in Lamb county was completed and turned over to the realtors to put on the market. This ranch comprises some 17,000 acres of fine Plains land, and has for several years, been one of the well known land marks of this section. It is the property of John Jones, of Muleshoe.

The cattle have all been rounded up and driven to other pastures, some of them being shipped to market. They are vacating to make room for the hundreds of settlers who will soon be coming to make homes on this fine land.

That it will be picked up quickly there is no doubt. The Neal A. Douglas Land Co., report the sale of 12 labors of it this week.

SPLAWN ACCEPTS THE PRESIDENCY OF TEX. U.

Dr. Walter M. W. Splawn, member of the Texas Railroad Commission and former president of economics in the Texas University, has accepted the presidency of the State University, tendered him last week.

Splawn is the fourth man to be offered the position, Governor Neff, Dr. Guy Stanton Ford, and Dr. Bolton all having declined the post. The new president will take up his duty before the beginning of school this fall.

Dr. Splawn was born at Arlington Texas, June 16, 1883. He was graduated from Baylor University in 1906 and in 1908 received his A. B. degree and A. M. degree from Yale University and later his Ph. D. degree from Chicago University. He was dean of Baylor College before assuming the chair of Economics at the State University.

The new Texas University head has written many articles on economics and transportation and is co-author of an economics text book.

Dr. Splawn was appointed railroad commissioner while head of the economics department at the school of which he is now president.

PUBLIC NOTICE

Voters are hereby notified that the Democratic primary election of July 26, 1924, for Precinct No. 3 will be held at the old McFarland place where W. O. Burford now resides.—R. T. Stripe, Precinct Chairmann.

Lillian Gish



Popular Lillian Gish, the "movie" star, was born in Springfield, Ohio, and later moved to Massillon, Ohio, where she passed her childhood days with her sister, Dorothy. While still in her teens Lillian made her debut in a Biograph production. While on a visit to the studio of a leading woman star she met a prominent producer and was given her first opportunity to enter the motion picture field, and her rise to stardom quickly followed.

HIGHWAY IS ALLOWED BY COUNTY COMMISSIONERS

The Commissioners Court in session Monday allowed the highway petition opening up a public road across the John Kling place west of town.

This road will leave the State highway at a point west of the Littlefield elevator, going across the Kling land recently purchased by P. W. Walker and Pat Bonn, and intersecting the highway again on the other side.

It is a commendable work, thus eliminating much of the danger of traffic in front of the school buildings.

Commissioner S. D. Hay is also in receipt of information that a part of the expense of this new road will be borne by the State Department.

SUIT FILED OVER THE SCHOOL DISTRICT IN THE DISTRICT COURT

Judge Beal, of Sweetwater, filed in the District Court Monday a suit styled F. E. Dabney et al, in which the plaintiffs are asking the court to cancel an order passed by the County Board of School Trustees on August 23, 1923. This suit is the result of some differences that the Baileyboro Independent School Board is having with the County School board over the question of the boundary of the Baileyboro Independent District, the Independent District claiming about 64 sections of land in Block "B" in the Blum and Blum Subdivision. The County Board has created a new common school district out of this territory at the request of the residents of this part of the county. This land was formerly a part of the old common school district No. 6. District No. 8 was created by the county board at a meeting in April, 1923, comprising eleven leagues of land in the vicinity of Baileyboro.

A bill was passed at the last session of the State Legislature making it an Independent District and including the 64 sections of the Blum and Blum land. The trustees of this district ordered a bond election and voted a \$30,000 bond issue.

Plaintiffs allege that the order made on August 23, 1923, by the defendants, if permitted to exist, will render null and void said District No. 8, and has rendered them powerless to dispose of their bonds. The petition of plaintiffs name F. E. Abney, H. Y. Haney, O. M. Long, W. H. White, J. H. Johnson, W. T. Cunningham and Ed Hulse members of and composing the board of trustees of the Baileyboro Independent School District, complaining of W. M. Wilterding, S. C. Beavers, L. L. Hickox, J. A. Baker and E. H. Buhrmann, individually and as comprising the County Board of School Trustees, with W. M. Wilterding as its president and R. J. Klump as its secretary; also R. J. Klump as and in the capacity of County Judge and ex-officio Superintendent of Public Instruction, and Howard H. Carlyle, the County Treasurer, Defendants.

The plaintiffs are asking for a writ of injunction against the defendants restraining the Board of County School Trustees and the county Judge and County School Superintendent from further molesting or interfering with the boundaries of the Baileyboro Independent School District, and that said officials and the said Howard Carlyle as county treasurer, be required and directed to handle all funds as school taxes coming into his collections on the properties of said Baileyboro Independent School District No. 8, according to the boundaries of said district as fixed by the Legislature until further orders of the court.

The petition is signed Beal, Beal and Beal, Attorneys for Plaintiffs—Muleshoe Journal.

LAND FOR SALE

We are located 50 miles west of Littlefield, Texas. I will sell you good improved farms, plenty of good water, at \$10 to \$18 per acre.—Jim Caviness, The Land Man, Causey, New Mexico. 18-2tp

SCHOOL DAYS

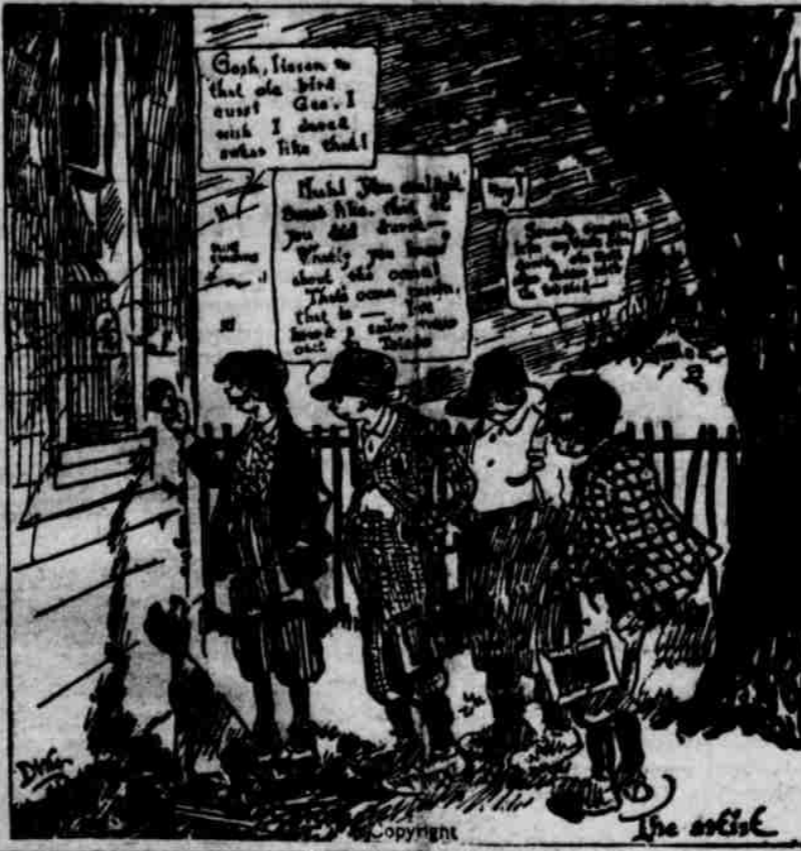

What "Who's Who In America" Says About Nominee J. W. Davis

Born, Clarksburg, West Virginia, April 13, 1873; son of John J. Davis. Graduated from Washington & Lee University with A. B. and LL. B. degrees. Member of West Virginia House of Delegates in 1899. Democratic candidate for President and elector at large in 1900. Elected to 62nd and 63rd Congress from 1st West Virginia District. Resigned to become Solicitor General of the United States August 30, 1913. Held this position until 1918. Ambassador extraordinary and plenipotentiary to Great Britain 1913-1921. Member of American delegation for conference with Germans on the treatment of prisoners of war. President of West Virginia Bar Association 1906.

CULVERT IS BUILT ACROSS NO. 7 HIGHWAY

After more than six months endeavor Commissioner S. D. Hay has at last succeeded in getting the State Department to agree to build a culvert across the State Highway immediately west of the Littlefield Service Station, and work on it was begun this week. This will relieve the Littlefield drainage problem to a certain extent by throwing a portion of the water over into the north ditch, but the problem will never be entirely solved until a suitable culvert is put across the railroad right-of-way so as to give the water an outlet toward the lake on Oklahoma Avenue.

METHODISTS TO BEGIN REVIVAL MEETING SOON

The Methodists will begin a revival meeting Sunday, July 27, the pastor being assisted in the services by Rev. H. C. Gordon, pastor of the Methodist church at Post City. Rev. Gordon has the reputation of being a very interesting and scholarly speaker. This week plans are being perfected for the erection of an open tabernacle for the services, which will also be used by the Baptist church in the mills—Mid Seale, at Littlefield their meeting later in the season. Overland Co. 13-1f

CANDIDATES TO BATTLE SPRING LAKE BALL TEAM

The biggest baseball game of the season will be played at Spring Lake next Saturday afternoon between the county candidates and the Spring Lake team. The ladies of the Spring Lake Congregational church will serve ice cream and cake. Everybody is invited. It is reported that already the drug stores over the county are doing a land office business in the sale of arnica and court plaster to the candidates in anticipation of the event.

CANDIDATES TAKE NOTICE

The Texas laws require that candidates file a statement of their campaign expenses between 25 and 30 days prior to the July primary; another 6 days prior to the primary, and still another 10 days after the primary. Failure to comply with this law is a misdemeanor and punishable by fine.

LUMBER

See me for your house bills. Can save you money by buying direct from the mills—Mid Seale, at Littlefield 13-1f

Dawes and Wife Arrive Home



Newest picture of Charles G. Dawes, Republican Vice-Presidential nominee, upon his arrival at his Chicago home. He and his wife were greeted by their children, Virginia and Dana.

LITTLEFIELD LOSES TO ROGERS IN SUNDAY GAME

The Littlefield aggregation of baseball players met defeat Sunday at the hands of the Rogers, New Mexico organization, the score being 8-0.

The game was evenly matched up to the fifth inning, neither team being able to hang up a score, but at that point the New Mexicans began to take advantage of the situation and roll in the scores until the last inning.

It is reported that the game was a good one throughout. The Littlefield team was a "pick-up", many of the regular players not being able to go and some who went had played no ball at all this year. Pate and Stone handled the destinies of the locals. It was Pate's first pitching game of the season, but he did a good job of it.

AN OCTOGENARIAN YOUTH HAS A FINE ORCHARD NEAR TOWN

Much has been said about the growing of fruit in Lamb County, but it remains for facts themselves to demonstrate the truth.

A representative of the Leader had the opportunity this week of visiting the home of W. J. Wade. This home is located on an eight acre tract adjoining the west side of the townsite, and represents the nucleus of what every man desires.

Mr. Wade is a young man past 80 years of age who, about five years ago heard the phantom call of Horace Greely about the young men going west and growing up with the country, that is why he is out here now. It is safe to say that he bids fair to live to a ripe old age. His principal vocation is handing out mail at the post office and cancelling stamps for Uncle Sam, but between his hours of duty as local postmaster he revels in the opportunity of vicariously assaulting the stray weeds in his garden or training the beautiful cypress vines trailing over his doorway.

Mr. Wade has on his place an orchard that would be the envy of the Hood River country in Oregon, the Roswell, New Mexico section or the Ben Davis country of Arkansas. It is a little plot of ground, scarcely an acre square, but it revels in pomological specimens heavily laden with luscious fruit.

In this orchard this week the Leader representative saw a dozen or more fine apple trees "loaded to the guards" with the ripening fruit. There were some eight or ten fine plum trees, the limbs weighted down with the red and golden plums, sometimes as many as 18 or 20 in a single cluster. A long row of grape vines running down the middle of the orchard, bore mute evidence of just recuperating from the heavy vintage they bore this spring. Along one side there was a stately row of pear trees, the dark green leaves hiding in glimpses the russet fruit mellowing in the summer sun. To make a long story short, Mr. Wade has all the fruit his family needs, some to sell and plenty for the nomadic youths that visit his place during the nocturnal hours when Old Sol has gone to smile upon Japan.

Incidentally, just across the fence from this orchard was seen a five acre tract of sorghum growing—shoulder high and of a rich dark green color. This the Postmaster plans on exchanging to his Jersey this winter for some rich milk and butter to supply his own internal vacancy which frequently occurs. Taking it all in all, there is every indication that this young city ruralist, governmental official and horticulturalist may yet live to a ripe old age, his life fruitful as the orchard he enjoys and mellowing as the fruit he yearly produces.

LAND SALES THIS WEEK

The Yeager Chesser Land company report the following sales made during the past week: Sam Shaw, 265 acres, W. J. Shaw, 177 acres, J. W. Stewart, 177 acres. All these men come from Cotton county, Okla. They were greatly pleased with the outlook of this vicinity, and report they have several friends in their section whom they will induce to come out here also.

MISS GRACE KELLY BEGINS HER WORK AS CO. HEALTH NURSE

Miss Grace Kelly, the newly appointed county public health nurse arrived here Sunday, met with the Commissioners Court Monday morning and entered upon her duties this week.

Miss Kelly is a graduate of the University of Texas in the state course of public health training, and came here from Fort Worth, where she has been doing special work in the Baptist hospital.

Her work in Lamb county will be to instruct and aid mothers in caring for their children, disseminating information as to the proper dieting, necessary foods for growing children and the care of those who become sick. Necessarily her work will be along educational lines more than that of practical nursing, so she will be available to oversee any particular cases that may demand her attention.

Miss Kelly comes to Lamb county through the operating of the Shepard maternity and infancy act, wherein the state and federal government co-operate with the various counties in defraying the expenses of the county public health nurse.

LITTLEFIELD COUPLE ARE MARRIED AT MORTON SUN.

Miss Jimmie Silvers, daughter of Mr. and Mrs. J. W. Silvers, and "Tollie" Gray were quietly married at Morton, in Cochran county, last Sunday morning.

The wedding came as a distinct surprise to their many friends of this community, and it is said to be the first wedding license issued out of the newly organized county of Cochran.

The bride is one of the popular young ladies of Littlefield, while the groom is one of the rising young farmers of the community.

INFANT DIED SUNDAY

Cora Anna, the 11 months old babe of Mr. and Mrs. W. C. Collins, living four miles south of Littlefield died Sunday from cholera infantum.

The funeral services were held from the residence Monday afternoon being conducted by Rev. W. W. Edgar of the Methodist church, a d interment was made in the local cemetery.

PAUL LAND IN BAILEY COUNTY ON THE MARKET

Messrs. V. C. Nelson and L. A. Wells, representing the land interests of Howard and Frank Paul, of Amarillo passed through here Sunday enroute to Sudan, where they will begin the selling of 14,000 acres of this land which has just been surveyed and put on the market.

This land is located just over the edge of Bailey county and is a fine body of the cat claw variety.

BILL BOOSTER SAYS

NO WANTS TO JOIN BILL BOOSTERS "PADLOCK CLUB" NO DUBS! NO GOAT TO RIDE! LOTS OF BENEFITS! HELPS YOU HELPS OTHERS! EVERYBODY CAN JOIN! JOIN TODAY!!! TO BECOME A MEMBER OF THE "PADLOCK CLUB" JUST PLACE A LITTLE PADLOCK ON YOUR LIFE WHEN YOU THINK YOU'RE ABOUT TO DO A LITTLE WACKING OR SPREAD A BIT OF SCANDAL THATS ALL!!



Carbon paper at the Leader office.



GOLD STAR CAFE

Regular Meals and Short Orders
A Menu & Service You Will Always Appreciate
Mrs. Maude Foster
Proprietor

HOME DAIRY

I Deliver Morning and Evening Each Day
Whole milk per qt. 12c
Whole milk per gal. 40c
Skimmed milk per gal. 20c
Cream per pt. 25c
Phone, B. B. MOULTON

TEXHOMA CAFE

Board by Day or Week
Short Orders At All Hours
Candy & Cigars
A. W. JOSEPH, Prop.

HALSELL LANDS

70,000 ACRES
Surrounding Amherst, a new town on the South Plains, in the center of Lamb county and on the main line of the Santa Fe Railroad.

Deep Rich Soil and Level Land No Rocks, Gravel nor Washes Pure Water at Shallow Depth
Fine Climatic Conditions Above the Boll Weevil Belt Best Cotton Land in the State Alfalfa and Diversified Farming
PRICE: \$25 per acre, 15 years time, only 6 per cent interest.
R. C. HOPPING
General Agent
Littlefield, Lamb County, Texas

You Are Not WELL DRESSED Until Your Suit IS PRESSED

BECAUSE YOU LIVE IN A SMALL TOWN IS NO REASON WHY YOU SHOULD NOT BE AS WELL DRESSED AS YOUR CITY COUSIN.

WE DO ALL KINDS OF CLEANING AND PRESSING.

WOMEN'S WEAR A SPECIALTY SUITS MADE TO ORDER

Littlefield Tailor Shop

C. E. WILLIS, Proprietor

LAMB COUNTY LEADER

Published every Thursday afternoon at Littlefield, Texas.
Subscription: \$1.50 per year; 75 cents for six months.
Advertising rates given upon application.

No. Entered as second-class matter May 24, 1923, at the post office at Littlefield, Texas, under the Act of March 3, 1879.

JESS. MITCHELL,

Editor and Publisher

Subscribers who change their addresses, or fail to get their paper, should immediately notify this office, giving both new and old addresses.
Communications of local interest are solicited. They should be briefly written, on but one side of the paper, and must reach this office not later than Thursday noon of each week. The right of revision or rejection is reserved by the publisher.
Advertising that does not show in its text or typography that it is paid for must be marked as an advertisement. All local advertisements remain in this paper for the time specified or until ordered out. All notices, matters not by whom nor for what purpose, if the object is to raise money by admission fee or otherwise, is an advertisement and when sent in for publication must be paid for at the regular advertising rate per line for each issue printed.
Obituaries, cards of thanks, and resolutions of respect will also be charged for at the same rate.
Any erroneous reflection upon the character, standing or reputation of any person, firm or corporation which may appear in the columns of the Littlefield Leader will be gladly corrected upon its being brought to the attention of the publisher.

DAVIS FOR PRESIDENT

While the nomination of John W. Davis, of West Virginia for president by the Democrats will be a disappointment to the majority of those whose political faith runs in that direction, yet as the months go by and before the November election, these partyites will come to recognize the fact that Davis is a better man for the race than either Smith or McAdoo.

Two months ago the Leader prophesied that the Demo. plum would go to either Ralston or Davis, and that McAdoo would be eliminated on a draw, just as it turned out to be.

It is the opinion of the Leader that Davis is one of the most capable men that ever stood before a Democratic convention. He is a man of ability plus experience. During the Wilson administration he was one of the President's most trusted and valued advisors, occupying important positions of responsibility, including the ambassadorship to England. Consequently he is versed in foreign diplomacy as well as American politics. He is a great constitutional lawyer and a man of sterling integrity.

THE GREAT COMMONER

William Jennings Bryan is undoubtedly one of the greatest men America has ever produced. It is a noteworthy fact that he has survived all the prominent men he met and defeated with a single speech at Chicago in 1896.

Five of the men balloted for in the 1912 convention are dead, and the two great democratic leaders of that year have also passed out and on. Only Oscar W. Underwood and W. J. B. remain.
As usual there were many who would like to have Bryan nominated at this convention. Bryan and Osley would have made a vote winning team, but they could never have been elected.

Bryan has made mistakes like other great men, and he has sometimes been on the wrong side of important issues; but he is a man of undaunted courage and convictions, and, while being a politician and a statesman he has also been a mighty preacher of civic and spiritual righteousness. Perhaps no other statesman ever lived in America who, as a lay citizen, has done so much good for the nation and humanity in general as William Jennings Bryan.

To our mind W. J. Bryan, Theodore Roosevelt and Woodrow Wilson have been the three outstanding characters of the past twenty years in American history.

MORRIS SHEPPARD

In this issue of this newspaper appears the announcement of Morris Sheppard for re-election as United States Senator from Texas.

It has been the privilege of the publisher of this newspaper to have the acquaintance of Mr. Sheppard, that acquaintance beginning when he was editor of the afternoon paper at Texarkana.

Knowing him, as we do personally, admiring his ability and sterling worth as a gentleman and statesman, coupled with the big accomplishments which have been his in the United States Senate, we can but heartily recommend him for re-election.

What Sheppard did in originating the 18th Amendment and putting over the 19th Amendment are enough to commend him to the favorable attention of the voters, to say nothing of the nearly 100 other valuable measures to which he has lent his voice, vote and influence.

BUSINESS CONDITIONS GOOD

That business is good at this time of the year seems to be the consensus of opinion expressed by local merchants. Of course, it is what is commonly termed the "dull period," but it is not the dullness generally anticipated in new towns and growing sections. Buying has slackened some but the business men who go after the trade with greater efforts are being rewarded during these summer months. The future looks bright indeed, and

with the marketing of the fine fall crops now coming on, business in this section will be twenty-times greater in volume than it was last year.

Last fall we urged the farmers of this section to plant a few acres of wheat. Those who took our advice are now glad of it, and some of them have told us so. We would like to see more wheat planted this coming fall. It will grow here just as well as farther north, and, coming onto the market in July and early August furnishes some ready money for the farmer just when he needs it most in meeting his summer living expenses and providing money for the cotton picking time later on.

GOD'S ACRE

"There is a little mound in the graveyard
T'would scarce stop a child in its race
But to me and my thought it is wider
Than the star-strewn vague of space."

That was what Lowell wrote the day after burying his wife, and it reminds us that there is a little spot of sacred earth, out north of Littlefield, used as a cemetery for that town and for Amherst that ought to have better attention than it is getting.

True it is a small spot, not many people die in this country until old age calls them or accident overtakes them, but it contains all that is mortal and beloved of some families.

Even the cemetery, grass grown and befooled with weeds becomes a poor advertisement for a country. Why not set a day and give it a general cleaning? It would be well worth while from a civic standpoint, to say nothing of the greater duty and reverence the living owes the dead.

With so many candidates filed for the office of sheriff in this county it would seem that the farmers ought not have any difficulty finding some one to file the hoe and arrest the weeds.

At any rate the Bible has didn't have anything to say about the weather.

NOTICE

The following list of letters remaining in the Post Office at Littlefield, Texas, if not called for within 15 days they will be sent to the Dead Letter Office, at Chicago, Ill.

Wm. J. WADE, P. M.
Mr. Gilmer Aycock, Mr. Naymon Everett, Maude E. Elbert Yeary, Mrs. Owen Foster, Mr. W. E. Green, Mr. and Mrs. Ocie Grady, Mr. C. H. Gregg, J. L. Hines, Mr. Arthur Hines, Mr. Homer Hall, J. W. Kuykendall, Mr. Wilson Jordan, Mrs. Vera James, Mrs. Gladys James, Mr. Frank K. Jackson, Miss Maude King, Mr. Clarence McCarty, Mr. Owen Maltsberger, F. W. Pachram, Mr. Paul Owen, Mr. Mory Owen, Mr. B. Harvey Sooters, Mr. and Mrs. I. W. Stata, Walter Stevens, Mr. M. F. Tucker.

Satisfactory House for Ducks Is Easily Built

The essentials of a satisfactory duck house are a good, tight roof, tight sides and back, and ample ventilation. A very good type is a simple shed-roof house, four feet high at the back and seven at the front, ten or twelve feet wide and whatever length the size of the flock would require. Provide a raised floor covered with sand, and kept liberally covered with litter. As for materials build the frame work of dimension stuff, and if strict economy is first cost is essential, cover the entire building, roof and sides, with prepared roofing. Leave in the front a door, and windows the full length of the house. Half the windows should be glass, and the other half protected with burlap or muslin to keep out drafts and rain or snow, but allow for ventilation. The windows should all be arranged so that ventilation may be increased or diminished as the need changes with weather conditions.

First, fashion discarded the long hair, now the carsets have been let out and the waists dropped half way to the knees. It is only a matter of time until they will be wearing the dresses bottom side up with a puckering string in the hem to hold it over the shoulders.

It looks darned suspicious to us when a man well known for his grimy working attire gets a fresh shave a hard boiled shoe shine and announces for office.

Now days knickers are getting so common that it is only in the hick town they look at 'em twice.

So far no one has mailed any letters in the local fire alarm boxes.

Political Announcements

The Lamb County Leader is authorized to announce the following persons for the office under which their name appears. The candidates pledge themselves to abide by the Democratic primary to be held in July, 1924.

UNITED STATES SENATOR
Morris Sheppard

LEGISLATURE
A. B. Tarwater, Runningwater
R. P. Smyth, Plainview

DISTRICT ATTORNEY
Charles Clements

COUNTY JUDGE
W. W. Carpenter, Sudan
E. N. Burris, Olton
R. C. Hopping, Littlefield.

SHERIFF & TAX COLLECTOR
E. G. Courtney, Littlefield.
H. W. Wiseman, Littlefield.
J. B. "Bee" Patton, Olton.
G. T. Austin, Olton.
T. P. Wright, Littlefield.
Fred Hoover, Littlefield
Hugh J. Carter, Sudan.

COUNTY & DISTRICT CLERK
Marshall R. Cavett, Olton.

COUNTY TREASURER
L. E. "Jack" Silcott, Olton.
J. C. Baker

TAX ASSESSOR
E. C. Cundiff, Littlefield.

COUNTY COMMISSIONER
OF FIRST PRECINCT
J. E. Fuller, Olton.

COUNTY COMMISSIONER
OF SECOND PRECINCT
O. H. Reeves, Spring Lake

COUNTY COMMISSIONER
OF THIRD PRECINCT
Carl C. Tremain, Littlefield.
Geo. A. Staggers, Littlefield.
T. M. Springer, Littlefield.

COUNTY COMMISSIONER
OF FOURTH PRECINCT
August A. Timian, Littlefield.
C. A. Joplin, Littlefield.
Simon D. Hay, Sudan.

COTTON WEIGHER
Precinct Four
W. D. Dunagin, Littlefield.
S. E. Ferguson, Littlefield
Precinct Two
E. S. Powell, Sudan.

Commercial Printing at the Leader shop.



Most Anywhere
SANTA FE
Tourists. Excursions
ARIZONA, NEW MEXICO
CALIFORNIA & THE NATIONAL PARKS

For Rates, Reservations and Schedules Call
On Santa Fe Local Agent, or Address T. B.
Gallaher, General Passenger Agent,
Amarillo, Texas

FATHER TIME



Gets the Best of
Us if We Are
Not Careful

Pure Drugs and Drugs Sundries Sold by us
Lengthen Out the Span of Life.

PRESCRIPTIONS CAREFULLY COMPOUNDED

Drink To Your Health and Comfort
at Our New Soda Fountain

Stokes & Alexander Drug Co.
The **Rozell** Store
"In Business for your Health."

COTTON LANDS

At Littlefield

Choice, Level Prairie Land
For Sale To Farmers

\$25 to \$35 per Acre

Located on the Santa Fe Railroad

Productive Land, Good Water, an Accredited
High School, Good Market Facilities,
A Well Organized Community

For Full Information, Write

YELLOW HOUSE LAND COMPANY
LITTLEFIELD, TEXAS

ELITE CAFE

We Give You a
SQUARE MEAL
On a
SQUARE TABLE
At a
SQUARE PRICE

A. T. PARKER, Prop.

For Sale

Good Waterproof Tent

About 12x12 ft.

W. H. Heinen, Prop.

Well Drilling

Domestic and
Irrigation

Twenty Years Successful Experience on the Plains of West Texas
See Me for Prices and Dates.
T. P. WRIGHT

E. S. Rowe

ATTORNEY AT LAW

See Me For

LAND LOANS

Office in Shaw-Earnest Bldg.
LITTLEFIELD, TEXAS

LITTLEFIELD DAIRY

All Dairy Products

On Sale At
STURGIS MEAT MARKET
Deliver Twice Daily

W. L. Standridge Prop.
One-half mile north of
Littlefield, Texas

Greene's Cafe

HOME MADE PIES
HAMBURGERS
MILK, COFFEE & CEREALS
Short Orders
Regular Dinners
Mrs. Kate Greene, Prop.

O. K. Transfer

SMALL OR BIG HAULS
EXPRESS, FREIGHT OR
BAGGAGE

Phone 22, or Leave Order with
Butler Lumber Co.

O. K. Yantis

Littlefield, Texas

IT'S A PLEASURE

To have your work done
at the Sanitary.
WE CAN CLEAN YOUR
CLOTHES AS WELL AS
YOUR FACE

Agency for the Post City Steam
Laundry. Out Tuesday, returning
on Thursday.

Sanitary Barber Shop
VAN CLARK, Prop.

TEETERS & PEARCE

Contractors & Builders

Estimates Furnished
Without Cost

First Class Work Only

Residence Phone No. 78

Want Ads.

MISCELLANEOUS

Our agents will see you for hail protection on growing crops.
—Yeager-Chesher Land Co.

Batteries recharged at Littlefield Auto Co. 41-tfc

You can not get better insurance than the Hawkeye, StPaul, Cambden and Aetna.
—Yeager-Chesher Land Co.

Carbon paper at the Leader office.

It is a consolation to know if you should have your crop hailed out that you are carrying insurance with a concern that will give you satisfactory adjustment.
—Yeager-Chesher Land Co.

If you want to sell, why don't you list your property with people who will sell it? We get prompt results.
—Yeager-Chesher Land Co.

FOR SALE

FOR SALE or Trade: Half block, well and windmill, well improved.
—John Stehlik, Amherst, Texas.

FOR SALE: Dayton computing scale, square hard maple block, one 1000 lb. platform scale. Sell together or separate at bargain. A. E. White. 3tp.

SHERIFF'S SALE OF REAL ESTATE

By virtue of an Order of Sale issued on the 10th day of June, A. D. 1924, out of the District Court of Tarrant County, Texas, 17th Judicial District in Cause No. 66666, styled The National Cattle Loan Company vs. Cleve Hamilton, wherein on the 7th day of May, 1924, the said National Cattle Loan Company, a corporation, recovered judgement against the said Cleve Hamilton for the sum of \$16,674.07, together with interest from date of judgement on \$10,183.57 hereof at the rate of 8 per cent and interest on the remaining \$490.50 at the rate of 6 per cent per annum; and the further sum of \$9.20 costs of suit; and wherein also a deed of trust lien as same existed on the 27th day of April, 1923, was foreclosed upon the hereinafter described real estate; I did on the 14th day of June, A. D. 1924, levy upon the following described land as the property of the above named defendant, Cleve Hamilton, situated in Lamb County, Texas, being the same land foreclosed on in said judgement, to-wit:

320 acres, being all of the North half of Section No. 43;
320 acres, being all of the South half of Section No. 38;
398.7 acres, being all of the South half of Section No. 40;
238 acres, being all of the N. W. fourth of Section No. 41; and
160 acres, being all of the S. W. fourth of Section 26; all of said lands being located and constituting a part of Block No. 2 of the W. E. Halsell Subdivision, as shown by the plat thereof of record in the Deed Records of Lamb County, Texas.

And I will on the 5th day of August, A. D. 1924, same being the first Tuesday in August, A. D. 1924, between the hours of ten o'clock in the forenoon and four o'clock in the afternoon, offer the aforesaid land for sale at public vendue for cash, at the court house door of Lamb County, Texas, in the town of Olton in said county.

T. M. Keenan, Sheriff,
Of Lamb County, Texas.
7-3-10-17

NOTICE OF TRUSTEE'S SALE

WHEREAS, On the eighteenth day of March, 1916, C. A. Wall and wife, Anna Wall executed a deed of trust conveying to Arthur P. Duggan a trustee, the real estate hereinafter described, to secure George W. Littlefield in the payment of a debt therein described, said deed of trust being recorded in Vol. 5 Page 201 in the deed of trust records of Lamb County, Texas; and

Whereas, Default has occurred in the payment of said indebtedness, and the same is now wholly due, and the owner and holder of said debt has requested the undersigned to sell said property to satisfy said indebtedness:

NOW, Therefore, Notice Is Hereby Given That on Tuesday, the 5th day of August, 1924, between on o'clock A. M. and four o'clock P. M., I will sell said real estate at the door of the County Court House in Lamb County, Texas, to the highest bidder for cash.

Said real estate is described as follows: In the County of Lamb, State of Texas: situated about 18 miles S. 18 degrees E. from center of said county, same being Labor No. 5 in (\$)

in Capitol League No. 686, Abstract No. 860, Original Grantee Abner Taylor and described by metes and bounds as follows:

Beginning at an iron pipe marked 4-5-6-7-886; same being the S. E. corner of Labor 5, Capitol League 686;

Thence N. 89 degrees 33minutes W 1085.4 varas set an iron pipe marked 5-6-686; 1-10-685;

Thence S. 0 degrees 0 minutes 30 seconds E. at 1000 varas set an iron pipe marked 6-15-686; 10-11-685;

Thence S. 89 degrees 33 minutes E. at 1064.1 varas set an iron pipe marked 6-7-14-15-686;

Thence N. 0 degrees 0 minutes 30 seconds E. 1000 varas to the place of beginning. Containing 190.3 acres of land.

There is reserved from this tract, however, a strip of land twenty feet in width off the north side of said tract, same to be used for road purposes only.

Witness my hand this 14th day of June, 1924.

Arthur P. Duggan, Trustee

SHERIFF'S SALE

THE STATE OF TEXAS
County of Lamb.

NOTICE IS HEREBY GIVEN that by virtue of a certain order of sale issued out of the Honorable District Court of Lamb County, on the 27th day of June, A. D., 1924, by the Clerk of said District Court, for the sum of One Thousand Thirty Seven and 85-100 dollars and costs of suit, under a Judgement rendered in said Court, in favor of Walter Darlington in a certain cause in said Court, No. 88 and styled Walter Darlington vs. Scott W. Downs and Nancy C. Downs and J. L. Ramsey, placed in my hands for service, I, Tom Keenan as Sheriff of Lamb County, Texas, did on the 27th day of June, 1924, levy on certain Real Estate, situated in Lamb County, Texas, described as follows, to-wit:

The North one-half of the Southeast one-fourth of Section Number Forty three, in Block Number One, of the W. E. Halsell's Subdivision, as shown by the plat thereof recorded in Book 3, at page 550, of the Deed Records of said Lamb County; and levied upon as the property of Scott W. Downs and Nancy C. Downs and J. L. Ramsey, and that on the first Tuesday in August, 1924, the same being the 5th day of said month, at the Court House door, of Lamb County, in the Town of Olton, State of Texas, between the hours of 10 A. M. and 4 P. M. by virtue of said levy and said Order of Sale, I will sell said above described Real Estate at public vendue, for cash, to the highest bidder, as the property of said Scott W. Downs and Nancy C. Downs and J. L. Ramsey.

Witness my hand, this 27th day of June, 1924:

T. M. KEENAN,
Sheriff, Lamb County, Texas.
7- 10-17-24

AMHERST BANK TO OPEN FOR BUSINESS SEPT. 1ST.

As evidence that Amherst is making progress and that the Halsell Farms Co. is still on the job there appears in the corner room of the Hotel building this week the following sign:

"This Room Will Be Occupied On September 1, By The Amherst Bank."

Just who the banker is to be, has not yet been made public, but it is understood that a man of several years experience in the banking business and who will also take a considerable block of stock is now negotiating with the Company for the location.

BILL BOOSTER SAYS

"I'M POLLS, IN STARTING A HATCHET CEMETERY, SO IF YOU'RE BEEN LIVING A LITTLE WITCHY AROUND, WANTING FOR A GOOD CHANGE TO SOAK SOME CERTAIN GUY IN THE BEAK, AND HATCHET IS HEREIN DECLARED DEAD AND READY FOR BURIAL IN BILL BOOSTER'S HATCHET CEMETERY!"



ITCH!

Itchy back without question ITCHES GUARANTEED BY THE BEST OF SKIN REMEDIES (Hunt's Salve and Soap), fall in the treatment of Itch, Eczema, Ringworm, Tetter or other itching skin diseases. Try this treatment at our risk.

STOKES & ALEXANDER
DRUG COMPANY

Carbon paper at the Leader office.

PROPOSED AMENDMENT TO CONSTITUTION

RELATING TO GRANTING OF CONFEDERATE PENSIONS

Senate Joint Resolution No. 10

Proposing an amendment to Section 51 of Article 3 of the Constitution of the State of Texas to provide that the Legislature may grant pensions to Confederate soldiers, sailors and their widows, who have been citizens of Texas since prior to January 1, 1910, providing that all soldiers, sailors and their widows eligible under the provisions hereof shall be entitled to be placed upon the rolls and participate in the pension fund created hereunder; levying a tax of seven (\$0.07) cents on the one hundred (\$100.00) dollars valuation of property in this State for the payment of such pension, providing that the Legislature may reduce the rate of pension for such purposes, fixing the time for the election to be held on such amendment and making an appropriation to pay the expenses thereof.

Be it resolved by the Legislature of the State of Texas:

Section 1. Section 51 of Article 3 of the Constitution of the State of Texas shall be amended so as to hereafter read as follows:

Section 51. The Legislature shall have no power to make any grant or authorize the making of any grant of public money to any individual, association of individuals, municipal or other corporations whatsoever, provided, however, the Legislature may grant aid to indigent or disabled Confederate soldiers and sailors, who came to Texas prior to January 1, 1910, and to their widows, in indigent circumstances and who have been bona fide residents of this State since January 1, 1910, and who were married to such soldiers or sailors prior to January 1, 1910, and to indigent and disabled soldiers who under the special laws of the State of Texas during the war between the States served in organizations for the protection of the frontier against Indian raiders or Mexican marauders and to indigent and disabled soldiers of the militia of the State of Texas who were in active service during the war between the States and to the widows and such soldiers who are in indigent circumstances and who were married to such soldiers prior to January 1, 1910, provided that the word "widow" in the preceding lines of this Section shall not apply to women born since the year 1861, and all soldiers and sailors and widows of soldiers and sailors eligible under the above conditions shall be entitled to be placed upon the pension rolls and participate in the distribution of the pension fund of the State under any existing law or laws hereafter passed by the Legislature, and also to grant aid for the establishing and maintenance of a home for said soldiers and sailors, their wives and widows and women who aided in the Confederacy; under such regulations and limitations as may be provided by law, provided the Legislature may provide for husband and wife to remain together, in the home. There is hereby levied in addition to all other taxes heretofore permitted by the Constitution of Texas a State ad valorem tax on property of seven (\$0.07) cents on the one hundred (\$100) dollars valuation for the purpose of creating a special fund for services in the Confederate army and navy, frontier organizations and the militia of the State of Texas, and for the widow of such soldiers serving in said armies, navies, organizations or militia; provided that the Legislature may reduce the tax rate herein levied, and provided further that the provision of this Section shall not be construed so as to prevent the grant of aid in cases of public calamity.

Sec. 2. The foregoing Constitutional Amendment shall be submitted to a vote of the qualified voters of the State at an election to be held on the first Tuesday after the first Monday in November, 1924, at which all voters shall have printed or written on their ballots: "For amendment of Section 51 of Article 3 of the Constitution authorizing the Legislature to grant aid to Confederate soldiers, sailors and their widows who have been a resident of this State since January 1, 1910," and "Against amendment to Section 51 of Article 3 of the Constitution, authorizing the Legislature to grant aid to Confederate soldiers and their widows."

Sec. 3. The Governor is hereby

directed to issue the proclamation for said election and have the same published as required by the Constitution and laws of this State, and the sum of five thousand (\$5,000.00) dollars or so much thereof as may be necessary is hereby appropriated

out of the general funds of the State not otherwise appropriated, for expenses of publications and elections thereunder.

Approved, March 20, 1923.

S. L. STAPLES,
Secretary of State.

MAGNOLIA GASOLINE

Magnolene Oils and Greases
The Dependable Lubricant

Real Quality Products
Demand them from your Dealer

Magnolia Petroleum Company
G. W. Hargrove, Agent. Littlefield, Texas

A Complete Line of

Candies, Cigars
Toilet Articles
Drugs and
Drug Sundries

Prescriptions
Our
Specialty

SADLER DRUG STORE

"Quality and Service"

WE CAN SAVE YOU
25 PER CENT OR MORE
On Genuine Full-Powered Guaranteed Philco Diamond-Grid Batteries



The Philco leads the battery army in power and long life. Your motor always turns over with a Philco, no stalling in traffic, always ready for service. We are battery experts, and there is no kind of repair work on old batteries we can not do. Prompt discovery and correction of some minor trouble may save you a bitter hand-cranking experience.

BEISEL BROS.
AGENTS
Littlefield, Texas

PHILCO
DYNAMIC RADIO
BATTERIES

Littlefield State Bank

A Guaranty Fund Bank



Solicits the business of all
New Settlers

No account too large for us to handle. No account too small for us to appreciate.

LAND

Our Unimproved Land \$20
To \$30 per Acre.

Improved Lands From \$25
To \$50 per Acre.

Let Us Show You

Neal Douglass Land Co.
Neal A. Douglass, Mgr. F. W. K. Barry, Sec.

Sturdy Home of Brick and Stucco Provides Amazing Amount of Room



Little Things Important to Make Satisfying Rooms

It is strange that so few people realize that it is the little things which go to make up complete and satisfying rooms. Rooms which are well furnished in the essentials are often spoiled because the wrong curtains and the wrong lamps are chosen.

It is not needful that lamps should be covered in matching materials nor in the identical colors used for the hangings and curtains, but it is necessary that they should be pleasingly related. In a room where the curtains are of chints having a tone of rose in the design, lamp shades in neutral tones lined with rose, or made entirely of rose color would be lovely, and would repeat again a delightful color making the room seem more complete in decoration.

There are types of rooms in which the lamp shades could be covered with the same materials as the curtains—a breakfast room with flowery cretonne at the windows might have such a lamp shade, and this gadget would not be overdone, but only in rooms of this type would it be wise to use cretonne in this way.

In the more staid rooms where, for instance, golden brown velvet overhangings were used, what could be better than lamp shades of gold, bringing a glowing spot of color into the general decorative idea?

SUITABLE MEAL FOR CHILDREN OF THREE

Forethought and Planning Are of Much Importance.

(Prepared by the United States Department of Agriculture.)
Many parents make the mistake of allowing their children to eat whatever has been prepared for the grown members of the family, no matter how unsuitable it may be. Sometimes this is from ignorance of the results to the child, but more often because the mother and housekeeper feels she is too busy to prepare a special diet for the small members of the family.

Often times part, or even all, of the food in the child's ration may be selected from the family meals. When "unsuitable" food, however, comprises the adult menu, only a little forethought and planning will be needed to enable suitable food being served the children, according to the United States Department of Agriculture. The sturdiness of the youngsters will more than compensate for the extra work.

Not only is the health of the whole family improved, but less effort is re-



Varnish and Paint Help Cut Down Light Bills

Fresh paint and varnish upon walls and floors and the attendant response of lighting to the rejuvenated surfaces is a very interesting study.

A dark or dull interior which has been given a coat of light paint will not require nearly the same amount of light as formerly. Cutting down the light bills by painting the interior walls with light reflecting shades has been done by many factory owners so as to provide their workers with efficient lighting, a prime requisite to good work. One such factory owner spent \$35,000 in doing just this, with results which more than justified the expense involved.

Similar treatments can frequently be given to the dark rooms of a home and the expense will be more than justified in the added cheer of these rooms both by day and by night.

Coloring Stucco

The preferable method of coloring stucco is by using white portland cement and colored sand or stone chips. These give most delicate and interesting color effects, and yet at the same time give a color which is absolutely permanent. This method also has the virtue of giving a texture which in itself sets off more perfectly the combination of materials.

Milk is Needed by All Children.

quired of the mother where the menu for the grown-ups is kept so simple that many of the dishes may be given the younger children. In this way the need of preparing special dishes for the youngsters under five is eliminated.

At least one of the foods called for in each meal is milk, which is needed by all children; in others, the string beans and the peas and the prunes, for example, can safely be replaced by other foods of the same general kind.

Leafy vegetables, such as lettuce and spinach, are particularly valuable because of the vitamins, or the growth-producing substances, they supply. One good way to serve them is to chop them fine, cook them in a little water, and make a soup by adding them to hot milk. Lettuce finely chopped can be mixed with butter to make a sandwich filling.

A good dinner for a child of three might consist of: One large or two small slices (1 oz.) of bread or toast; two-thirds cubic inch or one-third ounce of butter; one poached or boiled egg; one glassful of milk; four ounces of string beans or cooked celery with one level teaspoonful of butter or a little cream; one-half cupful of rice served with stewed fruit.

Paradise Nuts.

Paradise nuts are sweet and oily and resemble the Brazil nut. The nuts are formed inside a large urn-shaped shell, commonly known as "monkey pot," similar in construction to that enclosing Brazil nuts, but much larger. When the mature pod falls to the ground the natural gas within blows off the neatly-fitting lid of the urn, scattering the nuts and at the same time producing a characteristic report which brings all the neighboring monkeys within to the feast.



POULTRY FACTS

PROPER METHODS FOR PREPARING POULTRY

(Prepared by the United States Department of Agriculture.)

A broad field for specialization by farmers in producing table poultry of prime quality is felt to exist by the United States Department of Agriculture. Most poultry, says the department, is shipped alive by producers because producers are not skilled in dressing and are not equipped to handle and ship the dressed poultry in good condition over long distances.

Slippers of dressed poultry will find it profitable as a rule, to fatten the birds for a period of ten to fourteen days before killing, the department says. Requirements of the market to which the poultry are sent should determine whether the birds should be scalded or dry plucked, and also the style of dressing. It is extremely important that the birds be well bled and thoroughly chilled immediately after slaughter, to remove all body heat.

Failure to chill properly is often responsible for spoilage. In warm weather dressed poultry should be shipped packed in ice to prevent spoilage in transit. Grading for quality, uniformity, and size is desirable.

Shipping of poor quality birds in separate packages is also desirable when the quantity to be shipped is sufficiently large to make this step practicable, the department says.

It probably will not pay to fatten poultry that is in fairly good condition of flesh, before shipping them alive, because the shrinkage in weight of specially fattened poultry is likely to be heavy during the journey to market, the department points out. But if the poultry is very thin it will probably pay to fatten the birds for a few days or a week.

In shipping alive, producers are urged to grade the birds by age and kind, and so far as practicable to ship the different classes in separate coops. Overcrowding in coops, especially during hot weather, causes heavy loss. Feed should be withheld from the poultry a sufficient length of time before shipping, to insure arrival of the birds on the market with empty crops.

In shipping either live or dressed poultry, the department emphasizes the importance of determining the best days of the week for poultry on the market selected, and the planning of shipments to arrive on those days. Care should always be taken that coops or containers in which poultry is shipped are plainly marked with the name and address of both the receiver and shipper.

Further detailed information as to the proper methods of killing, plucking, chilling, packing and shipping poultry applicable to the use of producers, as well as brief descriptions of commercial methods, are given in Farmers' Bulletin 1377, entitled "Marketing Poultry," copies of which can be obtained, as long as the supply lasts, upon request of the United States Department of Agriculture, Washington, D. C.

Community Building

MUCH IN THE POINT OF VIEW

"Home Town" Will Not Look Alike to the Resident and the Visitor for a Day.

In the smoking compartment of a Pullman not very long ago a gentleman told his fellow travelers a great many good things about his home town. Indeed, he told so many that one of his fellow travelers thought he would visit that town and, if he found it as represented, would move his business there. In due season the traveler did visit that town and on returning to his city office observed that the representative of the town whom he had met on the train "had drawn on his imagination tremendously." He may have and he may not have—it all depends on viewpoint.

To the resident it may have been an ideal town; to the stranger it may have lacked many things he regarded as essential. To the resident, substantial well-to-do people living in comfortable homes with plenty of breathing space about them, having gardens and shrubbery, with a community center building, and just enough industry to give opportunity for livelihood, it may have been desirable. On the other hand, its unpaved streets, lack of street cars, theaters, and so on, may have stamped the town to the city man as undesirable for home or business. The one lived there, perhaps all his life; while the other could only exist there without the excitement and pleasures to which he had been accustomed, though in the great city where he lived he did not know even his next door neighbor.

But beyond these things there may have been other reasons, and one of them may be this—the resident had helped make the town what it is; the other had no sentiment in the matter whatsoever, simply a cold "calculator's" estimate. Men who create take pride in their creations. Good home-makers are generally good town-makers, because they want good homes in good towns. They have public spirit, civic pride, and loyalty, because when men work together for the common good they stick together for greater progress. Men in small towns know what they have accomplished; those who live in large cities have to guess at what they have done—too many find little opportunity to do anything, so engrossed are they with their own private business. There's a reason why the one has sentiment while the other has none.—Gilt.

DOING AWAY WITH UGLINESS

Citizens of Kansas City Have the Right Idea in Influencing the Taste of the Public.

Speaking of city beautification, a coordinate subject with city improvements on a \$100,000,000 scale, it is interesting to note that Kansas City has a "Citizens' Anti-Ugly Association." Its object is to keep the town spruced up. It calls attention to things that ought to be done to make Kansas City prettier and the things that ought not to be done that will make it less pretty than it is.

It is greatly interested in zoning and in lesser esthetic regulations such as those that affect billboards, weeds, tree pruning, and Topsy-like cheap architecture that "just grows" without planning.

Its main influence at first is propagandist. Precept and preaching is the idea; but ordinances are also an aim. There is much in persuading the public taste; and a single object lesson in beauty is worth a hundred sermons. In our own humble opinion, if you want an appreciation of beauty in city planning and building, show a bit of it accomplished—and there'll be a clamor for more.—St. Louis Globe-Democrat.

Two Points to Remember.

If trees and shrubs are to be planted, they must be considered from two standpoints—the space they occupy on the ground, or plan; and their contour against the sky, or elevation. In this study artistic skill is called into play to create the best possible effects. The contour should be studied with a view to blotting out unpleasant views and allowing glimpses of pleasant ones, at the same time avoiding monotonous and poorly balanced effects. Shrubbery borders always have irregular outlines except where the shrubs are to be clipped to formal hedge effects; and the arrangement of these outlines requires careful study. The shrubs should be selected so that those in front reach the ground with their foliage, concealing the unsightly bare stems of more upright and taller varieties. And excellent effects may be obtained by grouping with respect to flowering season and winter appearance; and even with respect to the color of foliage, as great variation exists in the greens.

Pride in "Home Town."

It will always be a fact that a man's home town, the town that he has helped to make, to develop, and beautify, is to him all he thinks it is. To others to whom he may be describing it, he may seem to draw on his imagination; to the man who has no sentiment he may seem to be over-enthusiastic, but really he isn't. He has cause for satisfaction, for gratification, if his efforts to promote his home town have produced results that conduce to the contentment and happiness of all who live in it.

JELLIED CITRUS PEEL IS GOOD ANY TIME



Cutting and Preparing Jellied Peel.

(Prepared by the United States Department of Agriculture.)
Jellied peel from grapefruit, orange or lemon, sometimes referred to as "candied" or "crystallized peel," is easy to make. If wrapped in waxed paper and kept tightly covered in tin or glass containers until used it will keep tender two or three weeks. The following directions for making jellied peel are given by the United States Department of Agriculture, which has thoroughly tested the recipe: Jellied Grapefruit, Orange or Lemon Peel.

3 ounces of peel 1/4 teaspoonful salt
1 cupful granulated sugar for
syrup (7 ounces) rolling a strips
1/2 cupful water (about 2 ounces)
for syrup or
enough to cover

Thick, soft, unblemished peel from smooth rolling strips (about 3 ounces). Light-colored grapefruit skins are best for this purpose, since russet skins impart a dingy shade. Orange skins may be bright or pale in color, but should not be russet or spotted. Small oranges from which the juice has been squeezed may be further utilized in this way.

Cut the peel into strips 1/4 to 1/2 inch wide, or into inch squares, which are not so easily handled. Parboil three times, using one quart of cold water and boiling in a lightly covered pan for one-half hour each time, and discarding the water after each cooking. The strips should then be tender and must be handled gently to prevent breaking.

Place the water, salt and sugar for the syrup in a saucepan about 6 inches in diameter at the top and stir until the sugar is dissolved; then add the strips of peel, arranging carefully so that they lie parallel to each other, to prevent their being broken when turned. Place the pan over the flame. Cook the contents rapidly for about 20 minutes, then reduce the heat and continue to boil very gently for about 20 minutes longer, or until the syrup is all absorbed by the peel. Great care must be taken at this point that the syrup does not scorch, and the strips of peel must be lifted or turned frequently so that all are equally penetrated by the syrup. Use a fork in turning the strips and in removing them from the pan.

Keep for Weeks.

Place the peel on waxed paper and when cool roll the strips in granulated sugar, turning them carefully with a knife. Let them dry out for a few hours or over night, then wrap in waxed paper and keep in tightly covered tin or glass containers until used. If left in paper boxes they tend to become hard and crusty in winter or sticky in summer. However, they should keep in good condition for two or three weeks if properly stored in a moderately cool place.

The peel should be jellied throughout, translucent, thick, tender and juicy, not shrunken nor gummy; the skin should be soft and the outer coating of sugar in distinct crystals, not in a crust.

MARK CLOTHES WHEN PUTTING THEM AWAY

Use of Individual Boxes Will Simplify Matters.

(Prepared by the United States Department of Agriculture.)

If individual boxes are used from year to year to put clothes away in, there may be kept in or near each one a small roll of mending pieces belonging to the person whose clothes are in the box. If the scraps left over when a dress is cut out are stored in the right place at the time of cutting, patching or remodeling pieces may be found in a jiffy, suggests the United States Department of Agriculture.

Millinery trimmings (feathers, ribbons, flowers, velvet pieces) should be stored if in good condition, in a box by themselves, where they can be easily found if a hat must be an-



Marking Clothes.

expectedly freshened. Laces of different kinds can be wound on cards or otherwise put away, so that a glance will make the right piece accessible. Lining materials and old dress foundations which have further uses are best collected by themselves. Each housekeeper must evolve her own system, but if she aims to arrange the family clothing and materials in storage so that everything is readily found when wanted she serves the double purpose of saving much time and keeping the storage room in good order, says the United States Department of Agriculture.

Wicker and Glass

A compact and useful little table is made of wicker, painted white, with two trays, glass covered and lined with cretonne, one above the other. A delightful piece of furniture for a child's room.

MAKING CORN BREAD WITH USE OF MILK

Two Ways of Mixing Outlined by Federal Experts.

(Prepared by the United States Department of Agriculture.)

Good corn bread may be made with either sweet or sour milk. The United States Department of Agriculture has found that in the sour-milk breads the method of mixing influences the texture. The first method described in this recipe, though longer than the second, yields bread of better texture.

Sour-Milk Corn Bread.

1 cupful corn- 1/4 teaspoonful
meal salt
1 cupful sour 1 egg
milk 1 teaspoonful soda
1 tablespoonful 1 tablespoonful
butter solid water
1 tablespoonful
sugar, white or
brown

There are two ways of mixing this bread, which includes milk and eggs. By the first method the meal, milk, salt, butter and sugar are cooked in a double boiler for ten minutes. When the mixture is cool the eggs are added, well beaten, and the soda dissolved in the water.

By the other method all the dry ingredients, including the soda, are mixed together, and then the sour milk, the well-beaten eggs and the butter are added. If the second method is followed the cold water is not needed. The bread should be baked in a shallow iron or granite pan for 30 minutes.

Buttermilk may be substituted for the sour milk, in which case the butter should be increased slightly; or sour cream may be used and the butter omitted. This serves six persons.

Sweet Milk Corn Bread.

1 cupful yellow 1/4 cupful sugar
cornmeal 1/4 teaspoonful salt
1 cupful wheat 1 egg
flour 1 teaspoonful
1 cupful milk 1/2 teaspoonful
baking powder

Sift together the cornmeal, flour, sugar, salt and baking powder. Add the well-beaten eggs and the milk, and bake for one-half hour in a moderate oven.

In this case, as in the recipe for sour milk corn bread, the cornmeal can be cooked for a short time with the milk if a softer bread is desired.

All Around the House

Use left-over coffee for mixing gingerbread or for gelatin desserts. Never warm it up for a beverage as the flavor of coffee lies in a volatile oil which soon goes after the coffee is made.

When setting a table place knives at the right of the plate, forks at the left and the soup spoon beyond the knives. Teaspoons for coffee and desserts, are placed when these courses are served.

EVERYTHING TO BUILD THE HOME

We have a choice line of first class building material of all kinds.

COOK'S PAINTS AND VARNISHES STANDARD WINDMILLS

Posts, Barbed and Woven Wire, Windmill Supplies of all kinds and Roofing Material to suit Your Taste.

Whaley Lumber Co.

T. T. GARRETT, Manager.



Baileyboro Buzzings

Miss Annie Mae and Jack Brannen Jr., of Littlefield spent Thursday night with Mr. and Mrs. G. L. Blackshear.

A large portion of the Baileyboro

people attended the fourth of July celebration at the Y. L. ranch and everyone enjoyed a splendid time.

Mr. and Mrs. G. D. French spent Saturday afternoon visiting around Baileyboro.

Mr. and Mrs. G. L. Blackshear

and family spent Sunday in the home of Mr. and Mrs. J. A. Baker, of Circleback.

Mr. and Mrs. Ezra Davis, Mr. and Mrs. Ross Hairgrove and Claude Coffman enjoyed Sunday dinner with Mr. and Mrs. H. G. Harvey. Mr. and Mrs. R. H. Culbert, Mr. and Mrs. V. Webb and Clifford Wallis were Sunday visitors in the Long home.

Mr. and Mrs. W. H. White were guests of Mr. and Mrs. H. J. Carter of Sudan Sunday.

Mrs. J. R. Odom and Mrs. M. A. Brumley were Baileyboro visitors Monday.

Mrs. Neal Warren and Charley Durham left Thursday for Hollis, Okla., where Mrs. Warren will visit relatives for an indefinite time.

Mr. and Mrs. M. D. Gaddy, of Wichita Falls and Roy Gaddy, of Crosbyton are visiting Mr. and Mrs. T. G. Gaddy.

The fine rain which fell here last Wednesday and Thursday was greatly appreciated by the farmers as it furnished all the season needed for their crops to be on the boom.

The machinery for the office building here is nearing completion under the supervision of Mr. T. E. Gathin, The Bz Bz.

CITIES SERVICE OILS

New Navy Gasoline Water White Kerosene
Pennsylvania Lubricating Oils.

THEY ARE BEST IN THE LONG RUN

Free Town and Country Delivery Service

LITTLEFIELD OIL COMPANY

G. E. McCelvey, Prop.

J. T. STREET

The Pioneer Insurance Agency

PROMPT SERVICE

Every Loss Reported to this Agency
Has Been Paid One Hundred Per Cent

LITTLEFIELD.

TEXAS

YOU TELL 'EM

There Is a Difference



"A chorus girl would make a fortune if she were a centipede"

In LUMBER

a difference in the strength and in the adaptability of the wood for certain uses.

Get **QUALITY** by buying your needs at this yard Our prices mean **BIG SAVINGS** for you.

F. A. BUTLER LUMBER COMPANY

THE SEASON ADVANCES

As the season advances, we find we have on hand three Cultivators and two Two Row Gedevils. These we want to sell before the season passes. We will make some fellow a nice proposition on them for cash, or make them interesting otherwise.

SHOES

Our shoes are arriving every day, and we are now prepared to fit the entire family. Remember that "Star Brand Shoes are Better" not because we say so, but because it IS so, and at a saving in price of from \$1.50 to \$2.50 per pair. Hose to match and hose to catch, is our motto. Look them over.

GROCERIES

A fellow asked Bill McCormick what was the best second grade coffee. Bill said, "Damned! I don't think there was any other coffee except Gold Plume." Try a can and you will believe like Bill. That Gold Plume is the last word in coffee. The flavor lasts and tickles your throat until you want more.

CLOTHING

We have some nice Boys' Summer Suits that we are selling at a saving price of one-half or more. Our men and Boys work clothes are worth looking over. Save yourself some real cash and get the best stuff. Hats and caps too numerous to mention. They are vote catchers for the candidates and girl catchers for the boys.

CREAM

We have been paying 1 cent above the market for cream. Give us a trial, it might pay; you can never tell.

Brannen-McCormick Cash Store

"Credit makes enemies; let's be friends"

The DAIRY

BETTER COWS QUITE ESSENTIAL IN DAIRY

Dr. David Friday, formerly president of the Michigan State Agricultural college, recently pointed out a fact that is well known, but, like lots of well-known facts, seldom appreciated. The scrub dairyman gets 120,000 pounds of milk a year from 40 cows averaging 3,000 pounds each. He would be better off with 30 averaging 4,000 pounds each because he would get the same milk check with one-fourth less work and overhead. The better dairyman uses 15 cows producing 8,000 pounds each to get his milk check, while the really successful dairyman gets 120,000 pounds of milk from 12 cows averaging 10,000 pounds a year.

While the successful dairyman gets his 120,000 pounds from 12 cows instead of 40, thus cutting his overhead, labor and feed cost by nearly three-fourths, he has an added advantage which has recently been proved by the United States dairy division. The dairy division finds that cows producing 100 pounds of fat in a year made an average return above feed cost of \$10 each. Cows producing 400 pounds of fat in a year made an average return above feed cost of \$106. Thus it seems that it only took four times as great production to make the cow ten times more profitable.

With these figures in mind it is very easy to see why there are failures in the dairy business and why, also, there are such marked successes.

The way to get and keep a profitable herd is to everlastingly weed out the culls, employ better methods by keeping up to date on the new feeds and methods that make greater profit and, lastly but by no means least, to use good, straight pure bred dairy bulls with production records back of them. —H. R. Lascelles, Fieldman for the Colorado Dairy Commissioner.

Test Cream Separators, Is Advice of Expert

Cream separators that have not been tested for some time may be cheating their owners out of a considerable sum every week. That can be avoided, for skim milk testing will reveal the honesty of the most delectful separator, according to G. A. Iverson of the Iowa state college.

"Surprising results have been obtained wherever fairly large numbers of hand separators have been tested," Mr. Iverson says. "In Worth county, five separators in one cow-testing association were found to be losing excessive amount of butterfat. We feel certain that there are many separators in every community that are losing butterfat for their owners. An annual loss of several dollars can easily result if the machine is not regulated or run properly.

Milk testing can be done by the Babcock method with a special double-necked test bottle. In place of the 17.4 cubic centimeters of acid required for whole milk, 20 are used for skim milk. Otherwise, practically the same procedure is followed as in testing whole milk. The test can be made by the farmers themselves, or, if this is not convenient, by the local creamery.

Making Better Butter

Whether the product is made at home or at the creamery, matters little, cream should be clean flavored to make good butter. To obtain practically all of the cream from the milk and have it in the best shape for butter making requires the use of a good cream separator. Further, the thorough cleaning and sterilizing of all dairy utensils is essential to the production of a product having a good flavor.

Aid Dairy Community

There are two means by which the dairy cow population of a community may be increased, by breeding through the use of pure bred bulls from proved ancestry, and by importing from other sections mature cows ready for service at the fall. In the latter case of purchase of cows, we have two alternatives—importing animals from other sections, and sending the animals within the state.

Creamery Activities

Buying activities of 308 creameries indicate that 29 per cent of the organization buy feeds, 25 per cent buy containers, and 22 per cent buy fuel. The complete list of commodities purchased by the various organizations include building material, fencing, hardware, implements, general merchandise, and miscellaneous products in addition to the commodities specifically enumerated.

Cream Needs Good Care

As hot weather approaches the cream must receive better care on the average farm. As soon after separating as possible, cool the cream by setting the can in cold water. Never mix the fresh cream with the cream from previous separation until cooled as low as possible. Do not keep cream too long at the farm. Poor milk cream will not make good butter. If the creamery cannot make good butter the cream price of cream will be lower than if good butter can be made.

LOCAL HAPPENINGS

Walter Keahey, of Roaring Springs was here this week prospecting.

Mrs. R. C. Hopping and son Earl, were in Lubbock Tuesday.

Simon D. Hay, of Sudan was here Tuesday on business.

J. C. Baker returned Saturday from a two weeks business trip in Coryell county.

Burley Wright of Slaton spent a few days visit with home folks here this week.

J. W. Stewart returned Tuesday to his home in Oklahoma, following a two weeks visit with his daughter.

Mrs. Jess Taylor while here he bought a nice farm which he expects to move onto in the near future.

Mr. and Mrs. Bob Jordan, of Blackwell are here this week visiting with the L. R. Crockett family.

Miss Hazel Morris and Miss Loma Beth Walden of Post City are visiting this week with Mrs. B. L. Cogdill.

Miss Eunice and Minnie Wheatley, of Coleman, are this week visiting Mrs. N. T. Dalton.

Miss Gladys and Neal Douglass Jr., of Lubbock spent Sunday with home folks.

Miss Nell Ruth Earnest has accepted a position with the Shaw-Earnest Co., beginning last Monday.

Miss Lillian Kelly, who has been visiting with Miss Nell Ruth Earnest, returned this week to her home in Rule, Texas.

The Yellow House Land Co., took out seven cars of prospectors Tuesday to view out the country. Several sales were made.

Mrs. Arthur P. Dugan and son, Arthur Jr., and Mrs. P. W. Walker left last week for a two weeks outing at Corpus Christi.

Miss Birdie Lee Burkhalter held a demonstration of her county work at Olton, Tuesday, at Spring Lake Wednesday, and will demonstrate in Littlefield Friday.

Blain Odom spent Sunday with home folks in Ralls. He was accompanied home by his sister, Miss Virginia Odom, who will visit here this week.

Mr. and Mrs. Jim Blessing, Zed Robinson and family, of Littlefield, Luther Nesselton and wife and Zac Taylor, of Amherst, also Mrs. John Blessing and family spent Sunday at the home of Jess Taylor.

ICE CREAM SOCIAL

The Baptist Womens Missionary Union will give an ice cream supper at the City Park Saturday night, the proceeds to help pay for the new piano. Everyone is invited to attend.

Sweetbread

Sweetbread is the name of the hymns or pancreas of an animal (usually a calf) used for food. The word being the throat sweetbread is a sweetbread, the latter the stomach sweetbread.

SANITARY BARBER SHOP CHANGES ITS LOCATION

The Sanitary Barber Shop this week moved into its new location in the White building adjoining the Sturges Market and Grocery.

Messrs. Clark and Haile, the proprietors have installed in their new location a complete three chair outfit of white enameled finished chairs, front mirror, lavatory, etc., carrying out their idea of everything being as sanitary as possible.

The change of location was demanded by their rapidly increasing patronage.

Be proud of your home town.

TEXHOMA CAFE OPENS

The Texhoma Cafe opened for business today, A. W. Joseph, proprietor.

Mr. Joseph has erected a two story building, 24x40 feet opposite the post office and will do a general restaurant business, catering to the public with room and board by the day or week, also short orders.

S. R. Little returned Friday from a business trip to Mexico. He was accompanied by O. E. Patton, who is prospecting here.

Gus Shaw spent Sunday in Lubbock and Post City.



A HOME

Is the Climax of Human Desires

The Renter never gets anywhere. At the end of eight years he still has nothing but a bunch of rent receipts.

Build a home of your own—even though you have to go into debt to do it. In a very short time it will be all yours. The sooner you start the sooner you will enjoy the pride of ownership.

We have plans to suit all purposes—everything the new settler needs—from a chicken coop to the barn and modern residence building.

Our Lumber & Prices are Both Good

Let Us Convince You!

PANHANDLE LUMBER CO.

SUDAN,

TEXAS

Saturday Specials



EXTRA SPECIAL

48 LB. SACK

Crystal White Flour

Special Price Per Sack

\$1.49

There are many items at special prices which do not appear in this ad. Once a customer always a customer. Bring us your want list.

Gallon Maple Syrup	\$.98
Gallon Peaches	.59
Gallon Apricots	.69
Post Toasties	.12
White Swan Oats	.19
Farmer Boy Corn	.11
Pork and Beans	.11
Jackson Hominy	.10
Peas	.16
Wapco Tomatoes	.08
Hooker Lye	.09
Honey Suckle Honey	.49
Gallon Preserves	1.50
Star Coffee	.88
Peaberry Coffee	.29
Macaroni	.06
Dairy Lea Milk	.05
Gallon Raspberries	.30

LAMB COUNTY MERCANTILE Co.

The Pioneer Store

LITTLEFIELD,

TEXAS

NOTICE OF SALE OF REAL ESTATE

STATE OF TEXAS.

WHEREAS, by virtue of an Order of Sale issued out of the District Court of Swisher County, Texas, on

a judgement rendered in said Court on the 20th day of May, A. D. 1924, in favor of Tullis Bank & Trust Company, a corporation, and against W. B. George and W. C. George, for the sum of \$13,327.30, with interest and costs of suit, being No. 1428 on the

Docket of said court, I did, on the 19th day of June, A. D. 1924, at 5:00 o'clock, p. m., levy upon the following described tract or parcel of land situated in the County of Lamb, State of Texas, and belonging to W. B. George, to-wit:

All of Section No. 5, in Block A-5, Lamb County, Texas, containing 640 acres of land; and on the 5th day of August, A. D. 1924, same being the first Tuesday of said month, between the hours of 10 o'clock, a. m. and 4 o'clock, p. m., on said day, at the Court House door of said county, I will offer for sale and sell at public auction, for cash, all of the right, title and interest of the said W. B. George and W. C. George in and to said property.

DATED at OLTON, Texas, this 19 day of June, A. D. 1924.

—T. M. Keenan, Sheriff,
Lamb County, Texas.
7-3-10-17.

ELECTION ORDER

THE STATE OF TEXAS
County of Lamb

Whereas, on the 30th day of June 1924, a petition was presented to me by E. S. Rowe and 69 other persons, of the city of Littlefield, Texas, praying that an election be held in the territory described in said petition for the purpose of determining whether or not the same shall be incorporated for municipal purposes as a city or town under the commission form of government, and also that an election be ordered to be held at the same time designa for holding the election above mentioned and petitioned for, for the purpose of electing a mayor and two commissioners for said city or town; and,

It appearing that the said petition bears the requisite number of qualified voters who are residents of said city and is in every respect in conformity with law; and,

It further appearing that said city contains 500 inhabitants, or over, to-wit, 515 inhabitants; and
It further appearing that the area comprised within the boundaries defined in said petition does not exceed four miles square, and that all other facts set up in said petition are found to be true;

Therefore, I, R. C. Hopping, in my official capacity as County Judge of Lamb County, Texas, do hereby grant said petition, and do hereby order that an election be held in the basement of the Presbyterian church, in Littlefield, Texas, on the 9th day of August, 1924, for the purpose of determining whether or not the same shall be incorporated for municipal purposes as a city or town, under the commission form of government, under authority conferred by Articles 1070 to 1073, inclusive of Chapter 15, Title 22, Revised Civil Statutes of Texas of 1911, as amended by Chapter 21, Acts of 1913, Regular Session, and by Chapter 60, Acts of 1921, regular session; and,

I hereby appoint L. J. Sullivan and H. J. Jordan, as judges of said election, and the said L. J. Sullivan is designated as the presiding judge, and I also appoint E. D. Parnell and Arthur Mueller as clerks to assist in holding the said election.

Every person entitled to vote at any general election under the laws of the State of Texas, regulating elections shall be allowed to vote.

The ballots used in said election shall have written or printed thereon "For Commission" and "Against Commission."

Each voter desiring to vote for the incorporation under the commission form of government shall permit to remain on his ballot the words: "FOR COMMISSION."

and each voter desiring to vote against the incorporation under the commission form of government shall permit to remain on his ballot the words: "AGAINST COMMISSION."

The manner of holding said election shall be governed by the general laws of the State of Texas, regulating general elections, except as otherwise provided by the statutes hereinabove referred to.

The territory proposed to be incorporated is fully and accurately described in said petition, as follows:

Beginning in said Lamb County, Texas, at the South East corner of League No. 664;

Thence West with the south line of said League to the South West corner of Labor No. 24;

Thence North with Labor line to the North West corner of Labor No. 14;

Thence East with Labor line to the North East corner of Labor No. 11, in the East line of said League;

Thence South with League line to the place of beginning.

The name of such city or town is to be known, if it be incorporated, shall be "the City of Littlefield."

And I do further hereby order that at the same time and place designated for holding the above election, in the same form and manner, and by the same election officers, an election

shall also be held for the purpose of electing a mayor and two commissioners of said city or town as provided for in Article 1073, of Chapter 15, Title 22, Revised Civil Statutes of 1911, as amended by Chapter 21, Acts of 1913 Regular Session.

A copy of this order shall be sufficient notice of said elections, and thirty days' notice of the time and place of holding the said elections, shall be given by posting three written or printed notices of same at three public places in said town and by publication thereof in five weekly issues of a newspaper of general circulation published for at least one year previous to the date of said order in the town, and the date of first publication of said notice shall be thirty full days prior to the date of election.

Given under my hand and seal of office, this the 30th day of June, 1924.

—R. C. HOPPING,
County Judge, Lamb County, Texas.

The State of Texas,

I, M. R. Cavett, Clerk of the County Court and ex-officio Clerk of the Commissioners Court of Lamb County, Texas, do hereby certify that the above and foregoing is a true and correct copy of election order issued by the county judge of said county, ordering an election to be held in the city of Littlefield, Texas, to determine whether the said city shall be incorporated for municipal purposes as a city under the commission form of government, and also to elect a mayor and two commissioners for said city, which order is of record on page 159, of Book 2, of the minutes of the commissioners court.

Witness my hand and seal of the commissioners court, this the 1st day of July, 1924.

—M. R. CAVETT,
County Clerk and ex-officio Clerk of the Commissioners Court, of Lamb County, Texas.
(SEAL OF THE COMMISSIONERS COURT.)
7-3-10-17-24-31.

NOTICE OF TRUSTEE'S SALE

WHEREAS, On the eighteenth day of March, 1916, C. A. Wall and wife Anna Wall executed a deed of trust conveying to Arthur P. Duggan a trustee, the real estate hereinafter described, to secure George W. Littlefield in the payment of a debt therein described, said deed of trust being recorded in Vol. 5 Page 200 in the deed of trust records of Lamb County, Texas; and

Whereas, Default has occurred in the payment of said indebtedness, and the same is now wholly due, and the owner and holder of said debt has requested the undersigned to sell said property to satisfy said indebtedness;

NOW, Therefore, Notice is hereby Given That on Tuesday, the 5th day of August, 1924, between ten o'clock A. M. and four o'clock P. M., I will sell said real estate at the door of the County Court House in Lamb County, Texas, to the highest bidder for cash.

Said real estate is described as follows: In the County of Lamb, State of Texas: situated about 13 miles S. 14 degrees E. from the center of said county, same being the South one half of Labor No. seven (7), Capitol League No. 686, Abstract No. 360, Original Grantee Abner Taylor, and described by metes and bounds as follows:

Beginning at an iron pipe marked 6-7-14-15-686; same being the S. E. corner of Labor No. 6, League 686;

Thence S. 89 degrees 33 minutes E. at 470 to 652 varas cross shallow basin; at 1000 varas set an iron pipe marked 7-8-13-14-686;

Thence N. 0 degrees 0 minutes 30 seconds E. at 500 varas corner in E. B. line of said Labor No. 7;

Thence N. 89 degrees 33 minutes W. at 1000 varas corner in the W. B. line of said Labor No. 7;

Thence S. 1 degree 11 minutes 30 seconds W. 500 varas to the place of beginning. Containing 88.55 acres of land.

There is reserved from this tract, however, a strip of land twenty feet in width off the east side of said tract, same to be used for road purposes only.

Witness my hand this 14th day of June, 1924.

Arthur P. Duggan, Trustee

Saw Only One.

A worthy professor was invited to dine at the house of a lady of fashion. When the company rose from the table, the professor noticed, to his great consternation, that he was unsteady on his feet. In his anxiety to save appearances he repaired to the drawing room, where the lady of the house yielded to the wishes of her lady friends and showed them her baby twins. The poor professor gazed intently at them for a while and then said, somewhat humbly: "Really, what a bonny little child."

LEE THEATRE

Littlefield, Texas

SATURDAY, JULY 19
The Western Musketeer
and
Comedy—Taxis, Please

TUESDAY, JULY 22
A Comedy With a Thousand
Laughs, Johnny Hynes in
Conductor, 1492

THURSDAY, JULY 24
The Man Who Lost Himself
MAX L. McCLURE, Manager

ECZEMA

Money back without question if HUNT'S GUARANTEED SKIN DISEASE REMEDIES (Gentle Salve and Soap) fail in the treatment of Itch, Eczema, Ringworm, Tetter or other itching skin diseases. Try this treatment at our risk.
STOKES & ALEXANDER
DRUG COMPANY

WELL DRILLING

NEW DRILLING OUTFIT
Several Years Successful
Experience

Drill Anywhere and
Through Anything
Satisfaction Guaranteed
Carl Allen

IMPROVING CATTLE IS NEW IN AMERICA

The United States has received its dairy breeds from Europe, as well as most of its methods in dairying, knowledge of the use of milk, and methods of manufacturing. In many instances the American dairyman has greatly improved upon European methods, but he is indebted to Europe for his primary lessons. Perhaps it is another case of the pupil excelling the master.

The first cattle were brought to America by Columbus at the time of his second voyage. These cattle were never improved and received little or no care. At least they are not important in the history of the development of cattle in this country. Interest in the dairy business only dates back to the early part of the Eighteenth century. The early settlers of our New England and Southern seaboard states brought cattle with them from their native homes. Scientific breeding was not practiced, so these cattle were crossed indiscriminately and formed that class of cattle that is now generally known as "natives."

Interest in better cattle was evidenced about 1820, when several importations of improved cattle were made from Europe to America. No one of these importations was large, but they formed a nucleus of good cattle that the American dairyman has so well improved. From 1860 to 1880 dairy breed associations were organized and through their efforts the various breeds have been promoted and the breeds kept pure through their systems of registration. Improvement of dairy cattle is a new enterprise in America and the dairyman may feel proud of his accomplishments and be encouraged to greater things in dairy development.—B. W. Fairbanks, Colorado Agricultural College.

Garget Often Is Cause of Great Loss in Herd

Garget often causes considerable loss in the herd. When an animal is found to be suffering from this trouble she should not be milked till the last as the disease may be carried on the hands. After milking the hands should be washed with a good disinfectant. Milk from the diseased quarters should not be milked on the floor but milked into a pail and disposed of. Cows suffering from it may be treated with the following mixture: Mix eight ounces of a good lubricant, eight ounces of wool fat, two fluid ounces belladonna, two fluid



FRESH BREAD
HOT ROLLS
AND PIES
Every Day

Whole Wheat Bread
Every Thursday



The Littlefield BAKERY

HALSELL SHIPS CATTLE

The Halsell Cattle Co. this week shipped two cars of cattle to the eastern markets.

As fast as the new settlers come in and occupy the land, the cattle are being taken off and shipped to market.

ounces extract pokeroot. Warm and mix. Massage udder thoroughly. Feed one tablespoonful of powdered pokeroot and one tablespoonful of saltpetre three feeds, stop three feeds and continue again if necessary. Diseased cows should be isolated from the rest of the herd.

Feed at Regular Periods

The usual practice in feeding milk cows is to give the concentrates before milking and the roughage after milking, both morning and evening. In addition many dairymen feed a little roughage at noon. Because of the large capacity of the cow's paunch it is not necessary to give the noon feed. Two feeds daily provided at regular periods make a good rule to follow. The frequency of feeding has little or no effect upon the test.

Cooling Milk in Summer

The coming of warm days has made it necessary for the dairyman who is supplying whole milk to the trade to go over his equipment for cooling the product before it is delivered to the transportation companies. It is important that the milk be reduced in temperature before it starts on its journey to market. If it is warm, there is a tendency to churn the milk and make it lumpy as a result of the action in transit.

Box Stalls Are Best

Cows kept in box stalls produce more milk and slightly more butter fat than those kept in stanchions, but the slight increase in product does not balance the added expense for space, bedding and labor. Box stalls are to be recommended only when maximum production is desired regardless of expense, as in testing cows for records.

Feed Value of Hays

Sudan grass, timothy and millet all have much the same kind of feeding value for milk cows, all being decidedly inferior to alfalfa or clover because of their lack in bone and muscle-building material. With hays of this sort, it is necessary to feed much more of expensive purchased feed such as bran and all meal.

Feed of Record Cow

Alfalfa and mixed hay, corn silage, and a grain ration consisting of the usual concentrates mixed on the farm with an analysis of about twenty per cent of digestible protein, fifty per cent of carbohydrates and five per cent of fat, was the main ration fed to Olga Little, the world's cow junior three-year-old record cow for ten months. In that time this young Holstein cow gave 21,267.2 pounds of milk, which yielded 227.51 pounds of fat—equal to 908.5 pounds of butter.

Groceries & Provisions

Groceries that are Crisp Fresh and Delicious
Meats of all Kinds—Cool and Sanitary
All Dairy Products—Milk, Butter and Cheese

Large Quantities **ICE** Small Quantities
Daily Delivery

Phone Your Orders for Anything You Need

The Cash Grocery & Market
F. L. STURGES, Prop.

MR. FARMER:

If your hens are laying, we want your eggs.
When they quit laying we will buy the hens.
We pay highest prices for Cream, Fryers, Poultry, Eggs and all other Produce.

Littlefield Produce Co.
L. D. MOSS, Prop.

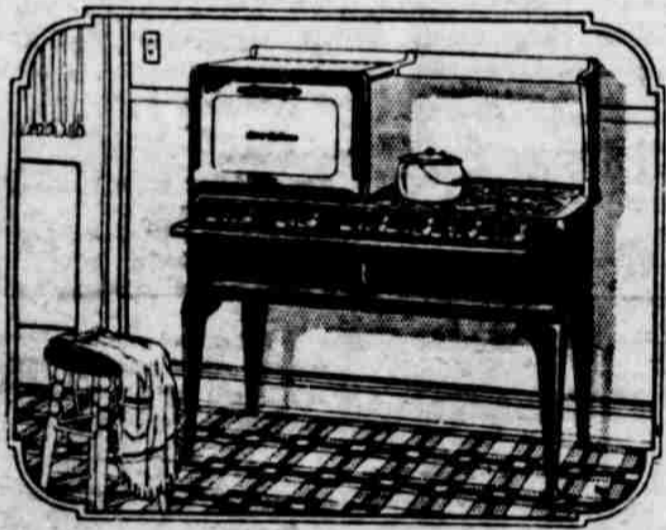

No Wicks—No Wick Substitutes
Cooks as Fast as Gas

For Further Information, See
F. A. BUTLER LUMBER COMPANY

LUMBER

Higginbotham-Bartlett Co.

"Service with a Smile."

Littlefield, - Texas



FURNITURE & UNDERTAKING SUPPLIES
SHAW-EARNEST CO.
Sole & Proprietor