



Sales Tax Goes Into Effect Friday

TOWN and COUNTRY

by Wendell Tooley

WELL, I could sit here and cry for days over the slide of taxes that continue to befall us... how, I won't have the problem of bookkeeping that our merchants will experience. It'll be pretentious to take care of a tax on a \$5.00 subscrip-

Our area farmers have a license fee of \$5.00 coming up on their trailers... they too, have more tax troubles. We'll have the complete information on the new license law in today's paper. I visited county tax assessor - Director Herbert Dunn yesterday and he's given me most of the "poop" or new trailer law.

On the other hand, there are many people in various parts all over the world who would just love to live in a country where they could afford to pay taxes... enjoy a better way of life along with them.

Chick Conway just talked by my office door and I heard him tell editor that cat food isn't taxable, but bird food is taxable under the new state sales tax plan.

MY WIFE is a walking elephant in her spike heels, according to an article I read in last week's "This Week." According to Wright of the article Robert Reast, the women of Am-

Experiment Field Day Planned

All Lamb county residents -- farm, ranch and city folks alike -- have been invited to attend a special dedication ceremony and the annual field day at the new home of the Lubbock Experiment Station on September 19.

Police Are Ready For School Opening

Littlefield City Police are preparing for the new school year, painting double yellow stripes on streets bordering the school yards and getting the street closed signs and chains ready for use. Assistant Police Chief James Cox said several changes have been made, but as a whole driving and patrolling will be the same as last year.

Local Lions Sponsor Dudley Show

The Littlefield Lions Club is sponsoring the D. S. Dudley Shows Carnival in Littlefield Thursday, Friday and Saturday. The show includes 11 big rides, many kiddie rides and several free attractions. The free attractions include Yvonne, the baby elephant, Maggie the ant-eating bear.

The Reckless Fool

By Phil Braniff

Have you ever heard the rattle of a dying man's last breath? Or seen the look of horror in the stare that faces death? Have you ever heard a person scream and writhe in sudden pain? And look down at a mangled arm that will not move again? Or have you heard the moaning and smelled the stench of gin? And seen the gory, bloody gap where once an eye had been?

When your car is doing fifty, have you ever felt the yeh? To let 'er have another notch 'n do another ten? When a pokey guy's ahead of you have you ever had the thrill? Of swingin' out 'n passin' him upon a dangerous hill? Or have you ever felt the old car scream 'n lurch 'n swerve? As you let 'er have the limit while you took a sudden curve?

Have you ever seen the wreckage of an automobile crash, With flesh and steel made into a morbid, gruesome hash? Have you ever seen the entrails 'n the ears, 'n arms 'n hand? 'N hat 'n shoes 'n fingers or what once had been a man? Have you ever seen the jagged bone stick through a mangled leg? And heard the blood-smeared victim pray 'n cry 'n beg?

Have you ever had the keen sensation of a fast car at your bid? 'N run up to a stop sign 'n slap 'em on 'n skid? Did you ever pass a school yard 'n give the horn a slam? 'N drive close to a gang o' kids 'n see 'em jump 'n scam? Did you ever take a quart o' rye 'n swallow four or five? 'N take the old bus down the road 'n show 'em how to drive?

Have you ever seen a little child all crumpled up 'n still? Who tried to run across the street while a car came down a hill? Have you seen men's brains on fenders? Have you seen blood in the street? Have you seen them stare at the bloody stumps of things that once were feet? Have you ever heard the crash 'n scream 'n seen the ghastly stare? On the face of what had been the driver 'n the rest of the man not there?

Morbid 'n gruesome 'n gory this, I'm sorry, but don't you see? This was not meant to be read by folks as tender as you 'n me. It was meant for the thoughtless 'n careless, who kill 'n maim 'n mar -- The reckless fool who is to blame -- THE MAN IN THE OTHER CAR! Editor's Note: Regardless of where you drive, Please drive to stay alive. For if you don't, this Labor Day An accident or death is the price you pay.



WILDCAT CO-CAPTAINS READY -- Littlefield Wildcat co-captains, left to right, Buddy Price, Boots Barker and Mike Steffey posed for this picture during a scrimmage session. Wednesday, the Cats went to Amarillo to scrimmage Palo Duro and Saturday they will go to Border also for a scrimmage game. Littlefield opens its season Friday, September 8 against Muleshoe here.

Area Teams Battle Friday

Seven area schools begin the football season this Friday marking the opening of the fall sports classic. The Littlefield Wildcats are the only area school who will not play Friday. The locals first game is a week from Friday against Muleshoe.

Burglary, Wreck Are Reported

One accident, a break-in and a vandalism case were reported to Littlefield City Police during the weekend and the fore part of this week. The local officers also arrested several persons on a variety of drunk charges.

At 12:13 Tuesday afternoon Shirley Carr Pitman of Route 1, Littlefield, was pulling onto Houston Avenue from a private driveway and traveling east as Gonzalo Martinez of Littlefield was going west on Houston. The Martinez car hit the Pitman auto in the left rear door. Damage was estimated at \$175 on the Pitman vehicle and \$180 to Martinez's car.

New Deal. The Bulldogs downed New Deal in the opening game last year 27 to 22. Amherst finished last year with a five win, four loss, one tie record and are part of 3B District. The game will be played at Amherst beginning at 8 p.m.

The Amherst Bulldogs open the season against Kress at Anton. The Bulldogs downed Kress last season 13 to 6. Anton, also part of 3B District, lost only to Sudan and Sundown. The game will begin at 8 p.m.

Dollar Day Is Labor Day

Labor Day will be "Dollar Day" in Littlefield Monday as the town will remain open during the National Holiday. The retail merchant's committee felt that many shoppers would like to make last minute back to school buys and it would be a convenience to them to remain open.

with the game beginning at 8 p.m. Olton finished the regular season last year with a ten win - no loss record. The Mustangs defeated Petersburg last season 44 to 20 to open the year.

Permits Down From 1960

Building permits issued for August totalled \$29,750 as compared with \$127,520 for last year, bringing the total for the year to \$277,090. This time last year the total was \$858,539.

Farm-Business Dinner Planned For Pep Area

Third farm - business dinner of the season will be held at the Pep School Thursday, September 7 beginning at 8 p.m. it was announced this week by Kenneth Reast, Chamber of Commerce president.

Local Merchants Explain Problems

Tomorrow, Friday, September 1 marks the beginning of a new era for Texas as the selective two per cent sales tax goes into effect. There are many questions still to be answered about what is and what isn't taxable.

DWI, Check Law Charges Filed Here

County Sheriff's officers had a busy weekend as they jailed ten persons on a variety of charges. Two others were arrested by Highway Patrolman Joaquin Jackson.

Ray Wadell Webb of Rule, Tex., was arrested by Jackson Sunday night and charged with DWI. The arrest took place on Highway 84 southeast of Amherst. Webb pleaded guilty to the charge before County Judge Pat Boone, Jr., and was fined \$150 and costs and given the mandatory three days in jail.

Farm-Business Dinner Planned For Pep Area

Third farm - business dinner of the season will be held at the Pep School Thursday, September 7 beginning at 8 p.m. it was announced this week by Kenneth Reast, Chamber of Commerce president.

Chamber Sets Monthly Meet Friday Noon

Regular monthly membership meeting of the Littlefield Chamber of Commerce will be held Friday noon at Thornton's Cafeteria according to Gene Garrison, chamber manager.



FIXING STREET CHAINS -- Patrolman Jim Cooper is tightening the chain on the new post at First Street and Lake Avenue as assistant Police Chief James Cox fixes the street closed sign on the chain. The two policemen were checking the equipment in preparation for the opening of school next Tuesday.

Several local merchants representing a variety of businesses were contacted to find out how the bill would effect them and what problems they were going to encounter.

From all indications farmers will be exempt from taxes on items that are used to produce or market products but they will be kept busy signing forms claiming the exemption.

Along this line one exception looms on the horizon and was explained by Jim Crump, local lumber dealer. If a farmer buys a trailer already completed there is no tax, but if he buys the lumber to construct his own trailer, the lumber is taxable. Crump said this may change, but that is the way it stands now.

By the same token if a farmer buys a shovel for use on his farm in producing goods there is no tax but he must sign an exemption slip. The shovel is taxable if purchased by anyone other than a farmer.

In the grocery store you can expect to pay tax on all paper products, bottled and canned soft drinks, housewares, light bulbs, drink mixes, candy, gum, cough drops, mints, snuff, frozen punches, ades, drinks (not juices) canned ades, drinks (not juices) household cleaners, candles, charcoal, lighter fluid, garden supplies, matches, toothpicks, car wax, shoe polish, water softener, fly swatters, insecticides, school supplies and bottle water.

Bottle water presents a conflict in the law which states specifically that water is not taxable. Chick Conway, local grocery store manager, said his biggest problem would be in sorting out the taxable items from those exempt. Each item that is taxable will be marked as taxable he said.



MRS. HERSHELL RAY HUGHES

Dubec-Hughes Exchange Vows In Double Ring Ceremony

Miss Helen Kathleen Dubec and Hershell Ray Hughes exchanged double ring vows, at 7:00 p.m. Monday, August 28, in St. Elizabeth's Catholic Church, Lubbock, Texas.

The parents of the couple are Mr. and Mrs. Louis Dubec, Littlefield, and Mr. and Mrs. L. H. Hughes of Seminole.

She carried a cascading arrangement of white carnations with English Ivy.

Matron of honor was Miss Mary Jane Dubec, sister of the bride. Bridesmaids were Misses Joyce Sims and Mary Shaw. The attendants wore dresses of pink nylon over pink taffeta fashioned with a scoop neckline and puff sleeves. The full skirts were accented with a cummerbund. They carried bouquets of white pompons interlaced with pink ribbons. Headpieces were circular veils topped with a pink rose.

Given in marriage by her father, the bride wore a full length gown of silk taffeta and lace. The molded bodice featured long sleeves that tapered to petal points over the hands. The front of the skirt was lace with a taffeta overskirt joining at the waist and extending to the back in a wide circular court train. A pearl crown caught the waist length veil of silk illusion.

Louis Dubec, Jr., served as best man. Groomsmen were Johnny Bujosek, Littlefield, and David Vaughn, Lubbock. James Vivial and Bill Halpain seated the guests.

Providing the wedding music was Miss Jane Ann Henry, Lubbock.

A reception followed in St. Elizabeth's Parish Hall. Members of the house party were Mrs. Agnes Vaughn, Mrs. Mary Vivial, Mrs. Martha McKee, Lubbock, and Miss Kay Dolle, Littlefield.

For a wedding trip to points of interest in New Mexico, the bride wore a light violet silk tweed suit with black accessories.

The couple will make their home at 2018 Avenue L, Lubbock. The bride will be employed as a receptionist at 3500 USAF Hospital, Reese, AFB, Texas. The groom is a senior student at Texas Tech, where he is majoring in industrial management.

Lately In Littlefield

Phone 385-3102 or 385-4482

LIL
Recent guests in the home of Mr. and Mrs. Don Coulter were; Mr. and Mrs. C. G. Breeding, Sanatorium Texas and Mrs. Freddie Sims and Mr. and Mrs. Paul Sims and children, Plainview.

LIL
Claude Pope, circulation manager for the Littlefield Press, is recuperating from an operation at his home here.

LIL
Mr. and Mrs. L. B. Henry visited his sister, Mrs. Evelyn Jeter, in Clovis, last weekend.

LIL
Mr. and Mrs. L. W. Manner, Shirley and Ronnie, spent last week at Tres Ritos, N. M.

LIL
The Clyde Bennett family has been vacationing the past month in Canada.

LIL
James Blackwell left for Sul Ross Tuesday. Football training will begin for him at Alpine Wednesday.

LIL
Mr. and Mrs. Ed Blackwell had as weekend guests his mother, Mrs. Albert Blackwell, Lubbock; Mrs. Polly Gregory, Lubbock; Mack Cravy, Lubbock; and Mrs. Bill Wright, Slaton.

LIL
Mr. and Mrs. Don McCarty have been vacationing at Red River, N. M.

LIL
Mr. and Mrs. James Pirkey and Mr. and Mrs. Forrest Moore spent the weekend at Antonita, Colo.

LIL
Out of town guests at the First Baptist Church Sunday were Gay Upchurch, Earth; Patty Perry, Amarillo; Cindy Squires, Colo. Melissa and Tony Fryer, Laguna Beach, Calif.; Mrs. Lester Denny, Linda and Diana, Colton, Calif.; Jackie and Ricky Brantley, Ft. Worth; Joe Ledbetter, Lubbock; Mrs. Jean Pate, Danny and Donna, Seminole; Mrs. O. L. Longshore, Commerce; and Jimmy Houk, Lubbock.

LIL
Don Coulter, Joe Arthur, Alvis Tubbs, Lenton Smith and son, Dr. Aaron Williams, Herbert Funk and Richard, and Wayne Goodrum went to Espanola, N. M. to do carpenter work on a Baptist Mission at Ojito, N. M. last week.

LIL
Mr. and Mrs. Ronald Dutton visited the J. C. Carr family in Beaumont, over the weekend.

LIL
Mr. and Mrs. Sam Williams spent the weekend in Pampa, with her parents, Mr. and Mrs. Art Hefflin.

LIL
Mr. and Mrs. W. D. Chapman have returned following a vacation in California.

LIL
Mr. and Mrs. L. J. Smith and Suzanne, Port Washington, Wis., have been visiting in the home of her brother and family, the Jack Wattenbargers.

LIL
The B. T. Kisner family spent the weekend visiting relatives and friends in Amarillo, Perryton, and Pampa.

LIL
Mrs. Don Scott and Tammy are visiting her parents Mr. and Mrs. A. C. Wood in Ballenger.

LIL
Mr. and Mrs. Mike Cotter and friends from San Angelo, spent the weekend at Hobbs and Carlsbad, N. M.

LIL
Lucille Smith had as guests in her home over the weekend, Mr. and Mrs. B. D. McKendree and children, Andrews, Texas.

LIL
Mrs. Minne Robison returned Saturday following a visit with her daughter and son-in-law, Mr. and Mrs. Jack Hanna, Tammy, Brenda and Karla, in the Ozark country, Cabool, Mo. She visited there two weeks while her son, Carl Robison was in camp at Ft. Polk, La.,

LIL
Guests last week in the home of Mr. and Mrs. Joe Wilson were Dr. and Mrs. Alvin Ebarb, Harlingen, and Mrs. Wilson's father O. M. Pruett, Amarillo.

LIL
Mrs. C. E. Daniels has been visiting her son, Kenneth Daniels, and family in Oklahoma City.

LIL
Mr. and Mrs. Leonard Cline and children met friends at Palo Duro Canyon for a picnic Sunday.

Accident Kills Lubbock Girl

Fifteen-year-old Judy McCorkle, an honor student and expert horse-woman, died about 5:40 p.m. Sunday in Methodist Hospital without regaining consciousness after being injured Saturday in a riding accident.

The daughter of Dr. and Mrs. T. G. McCorkle, 4910 21st St., was injured about noon Saturday on a ranch near Littlefield when her horse hit another horse and the horse fell on her.

Judy, who would have been a sophomore at Tom S. Lubbock High School, was on a campout when the mishap occurred. Officials said she was participating in a pony express type race, boys against girls, and Judy was the first rider on the girls' team.

Attorney General's department has collected \$301,008 in inheritance taxes from Blakley - Braniff Foundation; former U. S. Senator William A. Blakley agreed to pay in full without contest.

Officials said Judy was about to hand off her baton to the next rider when her horse crashed into another and one of the horses fell on her.

The young Lubbock girl was injured on the J. A. Fortenberry farm about nine miles west of Littlefield. She was brought to a Littlefield hospital after the accident and was then taken to the Lubbock Hospital by Hammons Funeral Home.

Mike Cotter Celebrates Birthday

Mike Cotter, son of Mr. and Mrs. M. J. Cotter, celebrated his fourth birthday with a party in his home Monday afternoon.

Refreshments were served to Ricky and Mary Louise Bennett, Wanda Cotter, Kay Hager, Pam and Paula Haste, Butch and Kathy Ledger, Nancy Igal, and Greg and Jimmy Bruton.



Mr. and Mrs. M. A. Elms

Mr. and Mrs. Elms Will Celebrate Golden Anniversary

Mr. and Mrs. M. A. Elms, Sr., will be honored with open house by their children on the occasion of their Golden Wedding Anniversary, Sunday, September 3 at the Community Center in Littlefield, 2-5 p.m.

Friends and relatives of the couple are invited to attend.

Children of the couple are Dean Elms, Rip Elms, Leeman Elms, and Mrs. J. W. Bitner, all of Littlefield; Bill Elms, Amherst

James E. Elms, Abilene, and Arlie Elms, Silverton. The Elms also have ten grandchildren and three great-grandchildren. Their granddaughters, Estelle Mae Hisaw, Teddie Jo Penn, and Shirley Cates will assist with the serving during the open house.

Mr. and Mrs. Elms were married near Killeen, Texas. She is the former Alice Mae Brock. They moved to Littlefield in 1925 and have lived in this vicinity ever since that time.

Bridge Winners Named

Eight tables of master point bridge were in play at the Country Club Saturday evening.

Winners were: North-South; first, Mr. and Mrs. Marshall Howard; tied for

Mr. and Mrs. Rose, Farwell.

East - West; first, Mr. and Mrs. Houston Hoover; second, Mr. and Mrs. Terry Kirby, Hereford, third,

Mrs. Fred Danforth and Mrs. D. Moyer, Texico, fourth, Mr. and Mrs. Kenneth Ramage.

The bridge players will meet Saturday evening at the club at 8.



MR. AND MRS. W. E. HEATHMAN

Mr. and Mrs. W.E. Heathman To Celebrate Anniversary

Mr. and Mrs. W. E. Heathman will celebrate their 50th wedding anniversary, Sunday, September 3.

They plan to attend church with their children and grandchildren Sunday morning, following which they will enjoy a family

dinner at the home of their son, Charles E. Heathman.

Due to the fact that Mrs. Heathman has not completely recovered from a recent fall, and is confined to a wheelchair, the remainder of the day will be spent at their home at 416 W. 3rd.

Members of the family are Mr. and Mrs. Allan H. White, Jr., Steve and Andy Lubbock, and Mr. and Mrs.

Chas. E. Heathman, Charlie and Burr, Littlefield.

LIL
T. L. Matthews attended the funeral of Corbett Bullock in Plainview Saturday afternoon.

LIL
Mr. and Mrs. George White and David, and Johnny Horn spent the weekend in Carlsbad, and El Paso.

ORDER TICKETS NOW FOR BEST SEATS!
FREE admission to the fair with advance tickets!

Sept. 24 - 29 at the Fair!

Sun. 3 p. m. - Mon. 2 p. m. and 8:30 p. m. Wed. Thurs. 5:30 p. m. Fri. day 5:30 p. m.

Prices: \$2 - \$3.50 - \$5.00 - \$5.50 - \$4.00.

School children, FFA, FFA, 4-H, 1/2 price to Matinees Monday and Tuesday.

ICE CAPADES

ORDER BEST SEATS BY MAIL!
Just write letter to Ice Capades, Box 561 Lubbock, enclose check for money order with self-addressed stamped envelope. State performance, price and number of tickets desired and before you know it the best seats in the coliseum are yours! Or buy tickets personally at the Pioneer Hotel, Lubbock.

LULA ARNETT COSMOTICIAN

INVITES YOU TO SEE THE COMPLETE LINE OF

- Helena Rubenstein
- Arden
- Max Factor
- Marcell
- Coty
- Lenel
- Yardley

Lula Arnett (Attended Helena Rubenstein Beauty School)

BEAUTY PREPARATIONS

Teenagers with Pimple Problems are invited to come in and consult Lula Arnett

STAGGS CENTER
OPEN TILL 10:00 PM

SLUMBER NUMBER

Lights Out... and you'll get the glow of fashion in the glow of perky p.j.'s by Pinehurst to care for nylon tricot, nylon, nated contrasting colors, petal appliques at neckline, belted or loose, either way a sleeping beauty. Scott's Style #2904

Sahara Beige/Gold Grapes/Paradise Blue/Egyptian

Matching scarf #5094

At your favorite store

Pinehurst lingerie
ASHEBORO, N.C.

MAUD DRESS SHO
LITTLEFIELD, TEXAS



MISS DARLENE LANGFORD

Miss Darlene Langford Announce Engagement

Mr. and Mrs. Bill Langford of Olton announce the engagement and approaching marriage of their daughter, Darlene, to Arthur Edward Hall, Parson of the prospective bridegroom are Mr. and Mrs. E. E. Hall of Olton. The bride-to-be attended Olton High School, where she was a member of the band and basketball team. She was chosen an OHS varsity cheer leader for this fall. The groom is a 1959 graduate of Olton.

The wedding will be Sunday, September 10, at the Main Street Church of Christ, Olton, at 3 p.m. Friends are invited to attend the ceremony.



Beginning tomorrow (Friday) Texans will begin paying a selective two percent sales tax. Not too many months ago we came out for a sales tax as the answer to the money problems facing our state government. We suggested a broad based sales tax covering all retail sales, but like so many other things we have suggested, it wasn't adopted. Instead, a confusing selective sales tax was passed. Today, I doubt if there is any person in the state who knows just exactly what and what ain't taxable. Billings are pouring out of the office of the state comptroller, each listing another specific item either taxable or exempt. I think the statement made by the comptroller that if a merchant is in doubt about an item he should collect a tax to be safe, leaves the impression that the comptroller is confused as the rest of us. At present there are too many loopholes in the new measure. . . loopholes that can and will be used until firmer rulings are made. Meanwhile, the clothing, drug and grocery merchants are getting set to

WRESTLING
Every Saturday
nite 8:45 p.m.

TRIPLE MAIN EVENT
MR. CLEAN VS. GYPSY Biviano

MIDGETS
COWBOY BRADLEY VS TINY ROE
WAR CLOUD VS ERIC ROMMEL
LITTLEFIELD SPORTS ARENA
John Ussery Promoter

From Your Chamber Office

Tomorrow, Friday, Sept. 1, we will hold our monthly Membership Meeting at Thornton's Cafeteria.

The program for the meeting will be a discussion of the Retail Sales Tax law as passed by the recent special session of the State Legislature.

We will have a short presentation on the bill and then attempt to answer specific questions in regard to taxable items, methods of computing taxes, etc.,

Anyone interested is certainly invited to attend this meeting. None of us are tax experts or for that matter are we authorities on the bill. As a matter of fact, I am told that the State Comptroller is in a bit of a "muddle" as we are in attempting to interpret the legislation.

For the most part, we will be relating information that was involved in the discussions of the bill in Lubbock last Monday, Tuesday and Wednesday. Naturally, what we say will be unofficial and the State Comptroller may reverse any opinions that we express at anytime but since the tax bill goes into effect Friday, it is our opinion that we should have something to go on.

Let's face it. At the best this is a bad bill. It is not the type bill that anyone in the State wanted. Some folks wanted a State Payroll Tax, others a graduated Income Tax, still others including the Governmental Affairs Committee wanted a Straight-Across-the-Board Sales Tax. This bill is here and we will have to live with it until some changes can be made

seven of our area schools as they open the football season. School began in most of these towns Monday and the remainder will begin either Monday or Tuesday of next week. If the weather continues to be as cool as it has the past week or so, the sports fans should take along a coat. Our best wishes to each team and we hope each has a winning season.

The Berlin situation isn't getting any better. The East Berlin police are getting more strict on the flow from their section of the city. They are shooting persons trying to swim canals to freedom. The "Bald One" has ordered an extension for all military men who were going to get out of the Russian Army until a peace treaty is signed with Germany. They may have a long extension. Castro is trying to get the Brazilian Communists to revolt and go into the hills as he did. Brazil is at present torn by civil strife after their president resigned. And there will be wars and rumors of wars.

Fall is in the air, at least it is this Friday for

The brash and the brave...the hot-bloods and bluebloods...the love-hungry and heart-angry... all the young men!

ALAN SIDNEY LADD POTTER
in the HALL BARTLETT production
ALL THE YOUNG MEN

CO-STARRING JAMES DARREN - GLENN CORBETT - MORT SAHL - ANA ST. CLAIR
and INGEMAR JOHANSSON
XIT DRIVE IN
SUN-MON-TUE

through amendments by the legislature.

We should be operating on the safe side as a result of the information conveyed at the meetings in Lubbock. We are told that the State Comptroller of office is watching the results obtained from this and other similar meetings throughout the State seeking information to base further official interpretation of the bill.

We believe the discussion Friday, should be helpful. Especially to business people who were unable to attend the meetings in Lubbock this week.

President Reast will preside over the meeting. Also, F. F. A. awards of the month for both Junior and Senior High will be presented.

As usual, those who attend the meeting will go through the cafeteria line and take their food to the dining room in the rear where the meeting will be held.

Mrs. Hilliard Services Held

Mrs. Lena Jones Hilliard, 85, resident of Littlefield 14 months, died about 8 p.m. Saturday at the home of a son, Paul I. Jones of Littlefield.

Funeral services will be Monday afternoon in the Church of Christ in Comanche with Clarence Bryant officiating.

Burial will be in Pendergrass Cemetery in Sidney under direction of Oak Lawn Funeral Home in Comanche. Local arrangements were made by Hammons Funeral Home.

Mrs. Hilliard was born in Hockory Flat, Miss.,

Other survivors include a son, Will H. Jones, Corsicana; one daughter, Mrs. C. L. Jordan, Houston, one brother, T. A. Hellums, Charlie; two sisters, Mrs. Cassie Owen, Hollywood, Calif.; and Mrs. Frank Redwine, Brownsville.

SUDAN NEWS by Evelyn Scott

Linda Parish Honored With Shower

White with apricot were the colors used for the bridal shower feting Linda Parrish Saturday afternoon at the Community Center.

The honoree is the bride elect of Donald Lee Powell.

The white covered serving table featured a floral arrangement of apricot colored mums and white glads.

Roses accented the registering table when Jane Meeks registered the guests calling between 3 and 5.

Mrs. Frankie Wiseman and Mrs. Gus Bellamy presided at the serving table. The hostess gift to Miss Parrish was an electric appliance.

Those assisting with the event were Mmes. Bellamy, Albert Gentry, Wiseman, J. E. Dryden, Ethel Messamore, Ken Minyard, Orval Wallace, Edd White, Ted Walker, Bruce Newman, Ruth Calloway, Dale Hill, B. E. Walser, Joe B. Markham, Radney Nichols, L. F. Meeks, Bill Turner, Ramona Ingram, Lee Roy Fisher, R. J. Moses, Lemon Elms, and Misses Kay Aus-

tin, Madeline Turner, Geneva Ingle, Billie Rhue Sterr.

The M. C. Engrams were in Sunday during the weekend to visit their daughter and family, the Dawson Popejoys. Returning home with them was their daughter, Eloise, who had been visiting in the Popejoy home.

The Hugh Prestons were in Roaring Springs Saturday to attend the Old Settlers Reunion.

Mr. and Mrs. Doyle Pool of Lockney visited Sunday in the home of Mr. and Mrs. O. J. Parrish.

T. C. Wiseman has been confined to a hospital in Lubbock where he has undergone surgery.

Nazario Martinez, Jr., son of Mr. and Mrs. Nazario Martinez, Sr., is receiving his basic training in the United States Navy and is stationed at San Diego, Calif.

Mr. and Mrs. Joe Rone were in Ruidoso over the

AMHERST

The Junior Department of the Springlake Baptist Church honored Mr. and Mrs. Jim Stone with a "Going Away" party at the home of Mr. and Mrs. Lowell Waldons Friday night at 8. There were 14 juniors and several intermediates attending the adults attending were Mr. and Mrs. F. W. Bearden, Rev. and Mrs. Milton Baldwin, Mr. and Mrs. Arnold Washington, Mr. and Mrs. Cecil Slover of Earth and Mrs. Harlon Watson. The Junior Department presented the Stones with a beautiful bed spread and throw pillows. Mr. and Mrs. Cecil Stover gave the Stones a lovely blanket. Home made ice cream and cake was enjoyed by all.

Mr. and Mrs. R. C. Gardner of Childress visited Sunday with their daughter and family, Mr. and Mrs. Bryant Hucks and children. Mr. Hucks brothers also visited in their home; they were Johnny Hucks and children of Littlefield and Mr. and Mrs. David Hucks and children of Lubbock.

PENNEY'S
ALWAYS FIRST QUALITY
END-OF-MONTH CLEAN-UP

SAVINGS FOR WOMEN

- SIZES 24-30
BELTS ----- 50c
COTTON RAYON SIZES 32 to 42
PANTIES ----- 3 PAIRS \$1
ENTIRE STOCK BROKEN SIZES
PLAY SHORTS.. 50c
SUB-TEEN BROKEN SIZES
KNEE PANTS.... \$1
TRACK EARLY FALL
DRESSES.... \$3 & \$5

SAVINGS FOR GIRLS

- ENTIRE STOCK
SHORTS BROKEN SIZES ----- 25c
ONLY 36 COTTON TAFFETA
SLIPS BROKEN SIZES ----- 88c
TRIPLE ROLL 8 1/2 TO 10 1/2
BOBBY SOX 3 PAIRS \$1
FIRST MARK DOWN SCHOOL
DRESSES... \$3 & \$5

SAVINGS FOR MEN

- ENTIRE STOCK WESTERN, WORK
STRAW HATS 50c to \$2
SUMMER CHOICE OF COLORS
DRESS PANTS --- \$3.50-\$5
ENTIRE STOCK
SPORT SHIRTS SHORT SLEEVE SIZES SM, MED LARGE ----- \$1
ENTIRE STOCK COTTON MOST SIZES
CORD PANTS.. \$2.88
STRAN CLOTH
SPORTCAPS.... 13c

SAVINGS FOR BOYS

- ALL COTTON WHITE SIZES 6 to 16
T SHIRTS... 3 FOR \$1
COLOR FAST SIZES 14, 16, 18
SWIM SUITS.... 66c
COTTON BROKEN SIZES
PLAY SHORTS 25c
ENTIRE STOCK SHORT SLEEVE SIZES 4 to 18
SPORT SHIRTS. 99c
ASSORTMENT OF COLORS BROKEN SIZES
LONG PANTS... \$1

ON THE BALCONY

- GOOD SELECTION
SKIRT LENGTHS..... \$1
4 YARDS COTTON
DRESS LENGTHS..... \$1

PENNEY'S OFFERS YOU A CONVENIENT WAY TO SHOP FOR YOUR FAMILY!

1. Penney Charge Account - a regular 30-day Charge with option terms!
2. Time Payment Account for major purchases!
3. Lay-Away
4. Cash!

THE WEST'S MOST VIOLENT STORY ... filmed with rawhide realism!

JOHN FORD Production | **JAMES STEWART** | **RICHARD WIDMARK** | **SHIRLEY JONES**
Academy Award Winner

'TWO RODE TOGETHER'

In exciting Eastman **COLOR**

co-starring LINDA CRISTAL / ANDY DEVINE / JOHN MCINTIRE
Screenplay by FRANK NUGENT / Based on a novel by WILL COOK / Produced by STAN SHPETNER / Directed by JOHN FORD / A COLUMBIA PICTURES RELEASE

PALACE SUNDAY-MONDAY TUESDAY
ALSO
XIT DRIVE IN WED-THURS

SPORTS REVIEW

Olton Golf Tournament Starts Today

The first annual Olton Invitational Golf Tournament gets underway today with a Pro-Am as well as qualifying rounds and a barbecue.

In the Pro-Am, \$50 will be awarded to any golfer who shoots a hole-in-one and \$100 is added to the Pro-Am pot.

The championship flight will be composed of the low 32 shooters, while the other flights will have 16 golfers in them. Entry fee

for the tourney is \$15. All first round matches will be held Friday and the second round is slated Saturday. The remaining eight golfers in the championship flight will battle it out over 36 holes of medal play Sunday while the lower flights will play two more matches.

Ray Hardy, pro at Muleshoe, will serve as starter and it will be a shotgun start. Archie Davis, pro at the Olton Recreation

Center, was in a wreck near Houston last week, but should be up and around by the time the tourney starts.

Louis Hair and Herb Owen are tourney co-chairmen and golfers wishing to call in their score, attest ed by the home pro, may do so by calling them at 285-2595.

Over \$284 in prizes will be awarded to the winners, runner-up and consolation winner in all flights.

Midgets Big Feature At Sports Arena



COWBOY BRADLEY

It's a triple main event at the Littlefield Sports Arena wrestling matches Saturday night and the big feature will be midgets Cowboy Bradley and Tiny Roe.

Other events include Mr. Clean Vs. Gypsy Biviano and Suni War Cloud vs. Eric Rommel.

Wrestling promoter John Ussery reports this to be a very good wrestling card and invites the general public to be there promptly at 8:45 when the matches begin.



"Yep, we finally got her loaded, but the question is now—how long will what's left of the trailer last?"



WHITHARRAL CHEERLEADERS -- These five girls will lead the cheering section backing the Whitharral Panther football squad on to victory. They are from left to right, Latricia Hayes, Laverne Smart, Jackie Stafford, Peggy Dickerson and Marilyn Kay Gilley. First game is Friday against Lorenzo at Whitharral.

HIKED TRAIN FARES ASKED -- On September 1 the Texas Railroad Commission will consider the request for increased passenger rail coach fares of five railway companies operating in Texas.

Companies asking for the hike in fare included Chicago, Rock Island and Pacific Railroad Company, Fort Worth and Denver Railway Company, Gulf, Colorado and Santa Fe Railway Company, Missouri-Kansas-Texas Railroad Company, and Panhandle and Santa Fe Railway Company.

Big Demand For Poultry Manure For Fertilizer

Poultry manure has been used as a fertilizer for many years, but only recently on a limited commercial basis. Due to the increasing size of poultry operations, thus an increased supply of poultry manure, interest in its use as a commercial product has been on the increase.

Research indicates poultry manure is worth approximately \$6 to \$8 per ton for inorganic fertilizer materials. This represents almost 5 million dollars worth of poultry manure annually as a by-product of the Texas poultry industry. Commonly used litters such as wood shavings, cane pulp and other organic materials add considerably to the value of poultry manure because they improve the friability, structure and organic content of the soil. Poultry manure may be applied to the soil in either a processed or an unprocessed form. Processing

usually consists of drying the material to a moisture content of approximately 10 to 12 percent for satisfactory packaging and storing. This dried material is usually ground or shredded. Some work has been done in other states to develop a way to process poultry manure into pellets. This form makes it easier to market and apply to the soil in known quantities.

Before applying poultry manure to soils, the needs of the soil should be determined, as should the chemical composition of the manure.

All of the problems found in processing, marketing and use of poultry manure are discussed in a recent Extension Service publication, MP-516, "Poultry Manure." A copy of this publication may be obtained from the local county agent or from the Agricultural Information Office, College Station, Texas.

AREA 1961 FOOTBALL SCHEDULES

- AMHERST SCHOOL 3B**
 Sept. 1 - New Deal - H
 8 - Wilson - T
 15 - Sudan - T
 22 - Bovina - H
 29 - Open Date
- Oct. 6 - Springlake - T
 14 - Meadow - T
 20 - Anton - H
 27 - Ropes - H
- Nov. 3 - Whitharral - T
 10 - Whiteface - H
- ANTON SCHOOL 3B**
 Sept. 1 - Kress - H
 8 - Sudan - H
 15 - Sundown - T
 22 - Wilson - T
 29 - Hart - T
- Oct. 6 - Open Date
 13 - Whitharral - T
 20 - Amherst - T
 27 - Whiteface - T
- Nov. 3 - Ropes - H
 10 - Meadow - H

- 27 - Three Way - H
 Nov. 3 - Cotton Center - T
- Homecoming is October 20.
- OLTON SCHOOL - 2AA**
 Sept. 1 - Petersburg - T
 8 - McCamey - H
 15 - Springlake - H
 22 - Hale Center - T
 29 - Open Date
- Oct. 6 - Hereford - T
 13 - Muleshoe - H
 20 - Morton - H
 27 - Lockney - T
- Nov. 3 - Abernathy - T
 10 - Floydada - H

- LITTLEFIELD - 1AAA**
 Sept. 8 - Muleshoe - H
 15 - Seminole - T
 22 - Brownfield - H
 29 - Plainview - T
- Oct. 6 - Andrews - H
 Oct. 13 - Colorado City - T
 20 - Phillips - H
 27 - Dumas - T
- Nov. 3 - Open Date
 10 - Hereford - T
 17 - Levelland - H

- SPRINGLAKE SCHOOL 3A**
 Sept. 1 - Bovina - T
 8 - Hart - H
 15 - Olton - T
 22 - New Deal - T
 29 - Idalou - H
- Oct. 6 - Amherst - H
 13 - Sudan - H
 20 - Kress - T
 27 - Hale Center - H
- Nov. 3 - Open Date
 10 - Farwell - T

- WHITHARRAL 3B**
 Sept. 1 - Lorenzo - H
 8 - New Home - T
 15 - Bovina - T
 22 - Open Date
 29 - Cooper - T
- Oct. 6 - Hart - H
 13 - Anton - H
 20 - Whiteface - H
 27 - Meadow - T
- Nov. 3 - Amherst - H
 10 - Ropes - T
- Homecoming game October 20

- SUDAN SCHOOLS - 3A**
 Sept. 1 - Morton - H
 8 - Anton - T
 15 - Amherst - H
 22 - Sundown - T
 29 - Plains - H
- Oct. 6 - Friendship - T
 13 - Springlake - T
 20 - Open Date
 27 - Kress - H
- Nov. 3 - Farwell - T
 10 - Hale Center - H

SHORT SNORTS
 Elks Clubs, American Legion and similar organizations won't have to pay the new \$2 per member state tax on private clubs, according to an opinion by Attorney General Will Wilson.

WEATHER BOX
FORECAST - Clear to partly cloudy. Widely scattered afternoon and evening thunder showers. Little change in temperature. Thursday high 88 - 94. Temperatures - Sunday low 65, high 78; Monday low 61, high 80; Tuesday low 64, high 90. Wednesday low 60, high 86 at 12:00 noon.

MOISTURE - 1.41 for the month, 17.59 for the year, 18.55 for this time last year.

McCary Wins Ladies CC Golf Title

Jean McCary defeated Ann Barnett in the Championship finals of the Country Club Ladies Golf Tournament to regain the club champion. Mrs. McCary was the defending champion.

In the championship consolation flight Dorothy Brown downed Virgie Haile.

Irene Steffey defeated Eilene Stokes for the First Flight title.

All the losers from previous matches played in the Cry Baby Flight with the winner being Nina Talbert. The matches were played Sunday afternoon.

WANT TO SEE OUR NEW RED CARPET?
 IS IT THE KIND THEY ROLL OUT FOR CUSTOMERS IN THE PRESCRIPTION DEPARTMENT AT

WRIGHT DRUG



Wright
PRESCRIPTION DRUG
 FRED E. WRIGHT, R. PH.
 331 PHELPS
 LITTLEFIELD, TEXAS
 Phone 385-4500

AT YOUR SERVICE WITH
Ready Mix Concrete
 ALL NEW FACILITIES AND TRUCKS
Davis Concrete Company
 PHONE 385-3023

WANT A CLEANER?
 See the **YELLOW PAGES**

ATTENTION FARMERS!

We have recently purchased the Bainer Switch Elevator. We will pay you highest prices available for your milo. We will have ample Gov. storage. Can give you warehouse receipts the day you finish.

HART CAMP GRAIN CO.
 BAINER SWITCH LEO SMITH, Owner

WE'RE HEADQUARTERS FOR ---

COTTON TRAILERS

SPECIAL PRICES
 SEVERAL HUNDRED ON HAND NOW FOR EARLY DELIVERY

• SEE US FOR ANY SIZE TRAILER 20 BY 8 BY 8 OR ANY SIZE YOU NEED
 • ALL MAKES OF CHASSIS
 • ANY SIZE TIRE OR WHEEL

"PHONE 7370 AND TELL US YOUR TRAILER PROBLEMS"

JOHNSON-POOL

TIRE AND APPLIANCE
 320 MAIN
 MULESHOE, TEXAS



MISS PAULA CHISHOLM

Miss Chisholm Enters Contest

Miss Paula Chisholm, daughter of Mr. and Mrs. Paul Chisholm of Sudan, has been entered in the National Contact Lens Teen-age Princess contest.

Paula is 13 years of age and attends Sudan Junior High. Her hobbies include music (piano) and art. She has big beautiful brown eyes and wears a contact lens which has been tinted a light brown making her eyes look even a richer shade of brown.

Miss Chisholm has been wearing contact lenses since June 1960. She wears them all of her waking hours and even her closest friends can not tell that she has her contacts on. Judging in the contest will take place in Chicago on November 9th through 14th, 1961. Each winner will be officially crowned by a national celebrity at a gala banquet at the 6th National Contact Lens Congress in Chicago on November 12.

Prizes furnished by the Plastic Contact Lens Companies of "Sphertint" contact lenses for each winner, an all expense paid round trip to Chicago, a trophy depicting her title along with other gifts. Winners of past contests have been interviewed on radio and television and appeared in national magazines and in newspapers across the country.

PEP NEWS by Georgia Albus School Schedule Released

The Pep Independent Schools opened on August 28 with the enrollment of approximately 130 pupils. This is a larger enrollment than several preceding years. Regular school days will continue until May 16, with the exception of the Easter, Thanksgiving and Christmas holidays. School will close with the Junior High Commencement on May 17

and the High School Commencement on May 18. Baccalaureate services are planned for May 13.

Some new courses added to the regular curriculum this year include trigonometry, advanced mathematics, and physics.

The faculty for the 1961-62 year includes; Mrs. Alma McNutt, 1-2 grades; Mrs. Ruth Sheek, 3-4 grades; Mrs. Entha Campbell, 5-6 grades; John L. McDaniel, English; James M. Blakely, Mathematics; David Neel, science; Mrs. Elwanda Duke, vocational agriculture; Leroy Erbin, Jr., social studies, and coach; Mrs. Rosalie McDaniel, school aide; Marlor McDaniel, superintendent and business education; Elmer Crooks, maintenance engineer; Ima Crooks and Jeanette Albus, cafeteria employees; Elmer Crooks and Leroy Erbin, Jr., bus drivers.

Mr. and Mrs. A. B. Jungman, and Mr. and Mrs. Frank Simmacher are visiting with relatives in Ohio and plan to spend two weeks there.

Mr. and Mrs. Jehn Feagley and sons of Three Way visited with Mr. and Mrs. A. G. Jungman on Friday of last week.

Attending a fish fry in the Frank Simmacher home on Thursday of last week were Mr. Philip Simmacher and Loretta, Mr. and Mrs. Maloy Simmacher, Mr. and Mrs. A. G. Jungman and the Rev. Father Louis Moeller.

Mr. and Mrs. Franklin Green and family visited with Mr. and Mrs. Jehn Feagley in Three Way on Sunday.

Mr. and Mrs. J. A. Decker and Kathy visited with their daughter and family, Mr. and Mrs. Leon Shilling and Terry of Bovina over the weekend.

Sunday dinner guests in the Leonard Albus home were Mrs. Victoria Albus and Georgene of Littlefield, and Mrs. Elwanda Duke, Douglas and Harold. Mr. and Mrs. Syl Diersing and family, visited with them during the evening.

Mr. and Mrs. Victor Diersing, Victor and James and Mr. and Mrs. L. V. Hogue and sons spent several days in Red River, N. M. this week.

Jeanette Diersing spent the weekend with Mr. and Mrs. James Glumpler and family.

E. L. Schlottman and Deloris are visiting with relatives in Temple this week.

Sandra Williamson of Levelland is visiting in the Frank Simmacher home this week.

Visiting in the A. A. Duesterhaus home on Sunday were Mr. and Mrs. Ben Kuehler and family of Morton.

SUDAN NEWS

Mrs. John Farris of Lovington visited her mother, Mrs. C. A. Vereen, over the weekend.

Mr. and Mrs. Jack Van Ness are in Oregon visiting their son, Billy.

Mr. and Mrs. Jinks Dent have returned from several days visiting relatives in Lamesa and Brownfield.

Mr. and Mrs. Audrey West and children have been fishing at Lake Brownwood.

Mr. and Mrs. Kit Carson were feted to a surprise housewarming Monday evening at their new home when the Builders Class of the First Methodist Church was hostess for the event.



it's
BACK TO SCHOOL
time!

THIS SAFETY MESSAGE SPONSORED IN THE INTEREST OF OUR CHILDRENS LIVES BY THE FOLLOWING CIVIC MINDED FIRMS



DRIVE EXTRA CAREFULLY around schools and playgrounds! Be on the lookout for children when they walk to and from school! Your vacation from school children is over now!

BE ON THE ALERT when you are near a school-bus. Of course, they have to obey all traffic rules! But, give schoolbusses a break anyway... they carry a priceless cargo!

PARENTS! NEVER STOP TELLING children about the many traffic dangers! Only then can we hope to help reduce traffic fatalities! One out of seven fatalities involves a school-child! One out of ten fatal accidents is caused by a teen-age driver!

DRIVERS! DON'T HURRY when you drive! We may as well face it! We cannot reduce traffic casualties unless we slow down! The lives of others are in the hands holding your steering wheel. The minute you may save, isn't worth the life of a schoolchild!

HAVE YOUR CAR CHECKED by an expert! Any car that is not in perfect mechanical condition is a potential murder weapon! The few dollars you spend may save a life!

OUR INSURANCE PROGRAM FOR YOU

The insurance programs we plan for our customers always measure up to their needs -- and without duplication of coverage... which is unnecessarily costly. Call us about your coverage now.

MANGUM-HILLBUN AGENCY

430 XIT DRIVE 385-5131

OUR INSURANCE SERVING POLICY

It's our policy to give you the fastest service on claims... we also continually keep check on your coverage... to be sure it is in line with current costs and your needs. It's a good policy; check with us.

KELLY INSURANCE AGENCY

105 E 4th Call 385-3442

REPUTABLE COMPANIES

We are able to offer you a wide variety of coverage from a great many companies, and every company we represent will always measure up to the highest standards. Check with us about your insurance coverage.

KEITHLY & COMPANY

301 XIT Drive, Littlefield. Ph. 385-4911

AS AN INSURANCE COUNSELLER

It is our job to "tailor" a program of insurance to fit your particular needs and your budget. Compare the program we offer with those offered by other agents and companies. Make this comparison, then come and see me.

DOUGLAS INC. AGENCY

400 W 2nd Ph. 385-3550.



"CUSTOMER SATISFACTION IS OUR MAIN OBJECTION"
ARMES CHEVROLET
610 EAST 4TH ST
PHONE 385-4438

Beall's

QUALITY MERCHANDISE

SPECIAL PURCHASE



NEW BLOUSE CHARM IN A VIBRANT COLLECTION OF FALL COLORS!

Yes, colors make fall news - There's white, gold spice, Persimmon, Peacock, and Parrot! All cotton easy care weave. Moc Monogram trim; Extra large collar, and stitched front-styling! Sizes 30-38!

\$199 - \$299

CORDUROY CAMPUS SNEAKERS

- BLACK
- WHITE
- TAN



\$298

Lets you race forth to classes or fun in comfort! Heavenly-soft rubber sole, Washable corduroy upper! Medium and narrow widths! Be the first in your gang to own a pair!

Hospital News

Medical Arts Clinic-Hospital
August 28
ADMITTED: Mrs. L. E. Sweatt, John McCarty, Sr., Roy Jackson, Jr., Susan Harlin.
DISMISSED: Letha Moore, Cynthia Richardson, Jerry Cox, Mrs. Cecil Brown, Mrs. H. B. Newton.
August 27
ADMITTED: H. R. Bevel, A. J. Sibert, Johnny Hubbard, Dana Patillo, Joan Canton, Priscilla Dardenelli.
DISMISSED: Steve Bryant, Susan Harlin.
August 28
ADMITTED: Mrs. F. H. Kendrick, Hubert P. McCain, Mrs. Dave Lackey, Angle Holland, Bill Leaton.
DISMISSED: Nancy Ward, Mrs. E. L. McCain, Joe Kloiber.
August 29
ADMITTED: G. H. (Bev) Street, Mrs. Bertie Blewins, Mrs. B. T. Gibson, Mrs. A. J. Sokora.
DISMISSED: A. J. Sibert, Mrs. Loyd Sweatt.
August 30
ADMITTED: Mrs. LeRoy Ellis, Mrs. Delbert Ross.
DISMISSED: Mrs. F. H. Kendrick.
Littlefield Hospital Clinic
August 27
ADMITTED: Lola Hunt, Charlie Jaynes, Thelma McCain, Lois Stanley, Jessie Webb.
DISMISSED: George Guinn, Savannah Perkins, Etta Mae Riley.
August 28
ADMITTED: Kathy Woody, Glynda Beach, Pearl Pace, Floyd Young, Betty Cowell.
DISMISSED: Mary Aguilar and infant, Troy Harris, Larry Lockwood, Mary Cox, Annie Holmes, Maude Saunders, Lois Stanley.
August 29
ADMITTED: Dixie Jacques, Tony Adams, Rita Altman, Florence Bundwick, Eva Pena, Helen Bryant, Joyce Beasley, S. A. Foust, Annie Withrow, Dan French, Ethel Wright, An-

nie Goldston.
DISMISSED: Dixie Pratt, Lola Hunt and infant, Avilene Kirk and infant, Jessie Webb.
August 30
ADMITTED: Joyce Tucker, Jimmy Wood, Murzie Bryant, Nellie Whitson.
DISMISSED: Helen Bryant, S. A. Foust, Charla Richardson, Jim Nelson, Greg Loman, Thelma Cain, Ila Lewis.
Births
Mr. and Mrs. Juan Aguilar are the parents of a baby girl born 8-24-61 weighing 8 lbs. 9 oz. She was named Toni.
Mr. and Mrs. Jimmy Wayne Hunt are the parents of a baby girl born 8-26-61 weighing 6 lbs. 3 1/2 oz. She was named Rhonda Faye.
Mr. and Mrs. Oren Kirk Jr., are the parents of a baby boy born 8-25-61 weighing 6 lb. 2 oz. He was named Ronnie Allen.
Mr. and Mrs. Willie Hernandez are the parents of a baby boy born 8-25-61 weighing 9 lbs. 1/4 oz. He was named Ernest.
Mr. and Mrs. Lloyd Jacques are the parents of a baby boy born 8-28-61 weighing 8 lbs. 3 oz. He was named Vance Lyle.
Mr. and Mrs. Tillman Cowell are the parents of a baby boy born 8-28-61 weighing 7 lbs. 3 oz. He was named Tony Lee.
Mr. and Mrs. Travis Altman are the parents of a baby girl born 8-28-61 weighing 7 lbs. 8 1/2 oz. She was named Kristy Leah.
Mr. and Mrs. Billie T. Bundick are the parents of a baby girl born 8-28-61 weighing 5 lbs. 11 oz. She was named Martha Gail.
Mr. and Mrs. Adam Pena are the parents of a baby boy born 8-28-61 weighing 8 lbs. 4 oz. He was named Sunny.
Mr. and Mrs. Jarald T. Tucker are the parents of a baby boy born 8-29-61 weighing 6 lbs. 10 oz.

EARTH NEWS by Frankie Faver

"College Capers" Style Show September 7

"College Capers" a style show featuring fashionable clothing for all students from the first grade through the college senior with several selections for teacher, will be staged at 8 p.m. Thursday, September 7, at the Springlake School Auditorium.
Mrs. Roney Smith, representative of the Altrui Junior Study Club, sponsor of the event, states that over 80 garments chosen from department and ready to wear shops in Plainview, Littlefield, Sudan, Muleshoe, Olton and Earth will be featured.
Hair styles from several beauty salons will also be shown.
Admission has been set at 75¢ for adults; 25¢ for children, and no admission charge for children under 12 years of age.
The public is invited to make plans now to attend this full evening of entertainment.
Proceeds will be used to finance improvements in the Earth Community building.
The N. Ray Kelleys, accompanied by their daughter, Wanda Marie Haberer and grandsons, Arthur Ray and J. Lee, returned home recently after touring various points of interest in Colorado, followed by a stay in "Eagle Nest", the Kelley cabin in Ruidoso, N. M.
In Colorado the group walked among the Cliff dwellings of Mesa Verde National Park, fished near the abandoned gold mines near Ohio City and in Gold Creek Canyon, and renewed their acquaintance with "Smookey", Santa Clause at Colorado's own North Pole.
Having spent one night at Vallecito Lake near Bayfield, they report the Don Atkinson family well, busy and eager for Earth friends to visit them.
Calling Sunday afternoon at the Marvin Brown home were Mrs. Jack Britt and Mrs. Rex Angeley, Earth

and Mrs. Joyce May, and children, Friona.
Mr. and Mrs. Sam Cearley visited in the Hugh F. Blaylock home at Dimmitt Sunday afternoon.
Sunday visitors of Mr. and Mrs. L. R. Mason, Post, were their daughter and husband, Mr. and Mrs. W. C. Maxcey, Earth. Enroute home the Maxceys visited their son, Freddy in Lubbock.
Mr. and Mrs. Crill Bulls accompanied by Mr. and Mrs. Tom Jones, Lubbock, left Thursday for a vacation at Vallecito Lake, Colo.
Mr. and Mrs. Elvis Clayton were in Dalhart Tuesday through Thursday of last week. Returning with them for a visit until Tuesday, Aug. 29, were grandchildren, Becky, Michael, Jimmy and Robert Brent Clayton, children of the Cletis Claytons.
Visiting last week with the Billy Frees of Ballinger were Mr. and Mrs. Melvin Bock and children.
Mr. and Mrs. Ray Glasscock, Connie and Rocky, accompanied by Mrs. Kenneth Walker, and Kenny Ray Lubbock, attended the annual Cook family reunion Saturday and Sunday at the Veterans Building in the Seymour, Tex., park.
Eighty two relatives from Texas and Oklahoma attended.
The reunion began 33 years ago when the 17 children of Mr. and Mrs. J. T. Cook of Snyder, Oklahoma gathered for a day of visiting. Only one of the original group, J. D. Cook, Lingleville, Tex. was present this year.
Mr. and Mrs. Barney Scheller and children spent the past weekend with the Jay Burge family, Muleshoe.
Mrs. David Johnson visited her mother, Mrs. Jewel Montgomery Sunday. Mrs. Montgomery of Amherst is a patient at South Plains Hospital there. She is reported to be improved.
Littlefield Community Center was the scene of the third annual McCarty family reunion held Saturday and Sunday. All 13 children of Mrs. Nora McCarty, Muleshoe, and families were present for the occasion, also two of Mrs. McCarty's sisters. A total of 176 persons registered for the event with approximately 25 others visiting with the family.
Elder Frank McCarty, California, Primitive Baptist preacher, conducted preaching services Saturday afternoon, followed by a talent program presented by the young people. A musical was also given Saturday night and group singing held Sunday afternoon.
Children of Mrs. McCarty are Arthur McCarty Sonora, Calif., Farris McCarty, Afton, Tex; Wilbur McCarty, Duarte, Calif., Delmer McCarty, Dumas; Mrs. Bob Mitchell, Earth; Mrs. Claude Blanchard, Sudan; Mrs. Carl Essary, Floyd, N. M.; Lendle McCarty, Sudan; J. B. and Herman McCarty, Lubbock; Mrs. Bud Breasure, Littlefield, and Mrs. Hugh Nora McDaniel, Mesquite, Tex.,

The tenth annual Tyler family reunion was held Sunday at the Big Springs City Park with 56 relatives attending. Represented were the towns of Brownfield, El Paso, Canyon, Amarillo, San Antonio, San Angelo, Lamesa, Eden, Seminole, Denver, Edin, Seminole, Denver City, Tahoka, Lamesa, Meadow and Earth, Tex.
Mr. and Mrs. Houston Stephens, accompanied by their sons and families, the Bill Stephens, Amarillo, and Mr. and Mrs. Gene Stephens, Canyon, were among those attending.
In Lubbock on business Monday were Mrs. Pat Montgomery and Dale.
Visiting the V. L. McCools in Hereford Sunday were Mr. and Mrs. H. S. Hickman, Mr. and Mrs. A. C. Barton, and Mr. and Mrs. W. A. McCool.
Mr. and Mrs. Clifford Bills and girls, Denver City spent Saturday until Tuesday with her parents the Raeman Coles.
Jimmy Dee Ivy, Austin, and Mitzi Ivy, Dallas, are here to visit their parents Mr. and Mrs. Jimmy Ivy, Lubbock, also their sister Bobette Marshall, Anna Mae Houston, Henrietta Armstrong, Mae Dell Simmons, Lyrabelle Hickman, Mary Parish, Louise Galloway and Adria Welch.
Mrs. Lewis Faver and Francee, Earth, and Mrs. Dee Loti and Delbert, Springlake, visited in the Leman Allen home at Lubbock Saturday afternoon.
Sunday guests of Mr. and Mrs. T. N. Myers were Mr. and Mrs. Clyde Orthman, Plainview; Mr. and Mrs. Jack Rich, Clovis, N. M. and Mrs. Johnnie Praul, Lubbock. Karen Sue Praul, returned home with her mother after visiting here the past week.
Mrs. Eugene Matthews and children, Amarillo formerly of Earth, visited friends here last week.
Returning Tuesday of last week from a vacation at Carlsbad and Ruidoso, N. M. and other points were Mr. and Mrs. Lynn Glasscock and family.
Mrs. T. S. Alair has been dismissed and returned home Monday, August 28, from Medical Center, Plainview where she underwent leg surgery Wednesday, August 23.

Mr. and Mrs. Dale Woods Norman, Okla. arrived Monday to spend several days with the Alairs. Mrs. Woods is a sister of Mr. Alair.
Mrs. Everett Patterson was among 29 relatives present for dinner Sunday in the home of her parents, Mr. and Mrs. John Kisinger, Graham. Several other friends and relatives called during the day.
Otto Farmer, father of Mrs. Dan Hulcy, had his left foot amputated last Monday at a Silver City, N. M. hospital. Mrs. Hulcy remains at his bedside. Hulcy returned to Earth Wednesday.
Mrs. Marvin Brown honored her son, Junior Lewis Sunday. Enjoying dinner and a family gathering in her home were Mr. and Mrs. Junior Lewis, Michael, Samul, Neshia and Quency and Mr. and Mrs. Brown, Leslie Lewis and Jackie Brown.
Present for a meeting of the Earth Rebekah Lodge Thursday evening were the following members who gathered at IOOF Hall here: Bobette Marshall, Anna Mae Houston, Henrietta Armstrong, Mae Dell Simmons, Lyrabelle Hickman, Mary Parish, Louise Galloway and Adria Welch.
Mrs. Lewis Faver and Francee, Earth, and Mrs. Dee Loti and Delbert, Springlake, visited in the Leman Allen home at Lubbock Saturday afternoon.
Sunday guests of Mr. and Mrs. T. N. Myers were Mr. and Mrs. Clyde Orthman, Plainview; Mr. and Mrs. Jack Rich, Clovis, N. M. and Mrs. Johnnie Praul, Lubbock. Karen Sue Praul, returned home with her mother after visiting here the past week.
Mrs. Eugene Matthews and children, Amarillo formerly of Earth, visited friends here last week.
Returning Tuesday of last week from a vacation at Carlsbad and Ruidoso, N. M. and other points were Mr. and Mrs. Lynn Glasscock and family.
Mrs. T. S. Alair has been dismissed and returned home Monday, August 28, from Medical Center, Plainview where she underwent leg surgery Wednesday, August 23.

Mr. and Mrs. Junior Lewis and boys vacationed in Woodward, Okla., Wednesday through Saturday. They were guests of the Elroy Wislans and of Mrs. Lewis's sister and family, the Hershel Chisholms.
Saturday the Lewises visited near Stratford with Mr. and Mrs. James Bradley.
Neshia and Quency Lewis spent several days with their grandparents, Mr. and Mrs. Marvin Brown, while their parents were away.
Otto Farmer, father of Mrs. Dan Hulcy, had his left foot amputated last Monday at a Silver City, N. M. hospital. Mrs. Hulcy remains at his bedside. Hulcy returned to Earth Wednesday.
Mrs. Marvin Brown honored her son, Junior Lewis Sunday. Enjoying dinner and a family gathering in her home were Mr. and Mrs. Junior Lewis, Michael, Samul, Neshia and Quency and Mr. and Mrs. Brown, Leslie Lewis and Jackie Brown.
Present for a meeting of the Earth Rebekah Lodge Thursday evening were the following members who gathered at IOOF Hall here: Bobette Marshall, Anna Mae Houston, Henrietta Armstrong, Mae Dell Simmons, Lyrabelle Hickman, Mary Parish, Louise Galloway and Adria Welch.
Mrs. Lewis Faver and Francee, Earth, and Mrs. Dee Loti and Delbert, Springlake, visited in the Leman Allen home at Lubbock Saturday afternoon.
Sunday guests of Mr. and Mrs. T. N. Myers were Mr. and Mrs. Clyde Orthman, Plainview; Mr. and Mrs. Jack Rich, Clovis, N. M. and Mrs. Johnnie Praul, Lubbock. Karen Sue Praul, returned home with her mother after visiting here the past week.
Mrs. Eugene Matthews and children, Amarillo formerly of Earth, visited friends here last week.
Returning Tuesday of last week from a vacation at Carlsbad and Ruidoso, N. M. and other points were Mr. and Mrs. Lynn Glasscock and family.
Mrs. T. S. Alair has been dismissed and returned home Monday, August 28, from Medical Center, Plainview where she underwent leg surgery Wednesday, August 23.

Mr. and Mrs. Dale Woods Norman, Okla. arrived Monday to spend several days with the Alairs. Mrs. Woods is a sister of Mr. Alair.
Mrs. Everett Patterson was among 29 relatives present for dinner Sunday in the home of her parents, Mr. and Mrs. John Kisinger, Graham. Several other friends and relatives called during the day.
Otto Farmer, father of Mrs. Dan Hulcy, had his left foot amputated last Monday at a Silver City, N. M. hospital. Mrs. Hulcy remains at his bedside. Hulcy returned to Earth Wednesday.
Mrs. Marvin Brown honored her son, Junior Lewis Sunday. Enjoying dinner and a family gathering in her home were Mr. and Mrs. Junior Lewis, Michael, Samul, Neshia and Quency and Mr. and Mrs. Brown, Leslie Lewis and Jackie Brown.
Present for a meeting of the Earth Rebekah Lodge Thursday evening were the following members who gathered at IOOF Hall here: Bobette Marshall, Anna Mae Houston, Henrietta Armstrong, Mae Dell Simmons, Lyrabelle Hickman, Mary Parish, Louise Galloway and Adria Welch.
Mrs. Lewis Faver and Francee, Earth, and Mrs. Dee Loti and Delbert, Springlake, visited in the Leman Allen home at Lubbock Saturday afternoon.
Sunday guests of Mr. and Mrs. T. N. Myers were Mr. and Mrs. Clyde Orthman, Plainview; Mr. and Mrs. Jack Rich, Clovis, N. M. and Mrs. Johnnie Praul, Lubbock. Karen Sue Praul, returned home with her mother after visiting here the past week.
Mrs. Eugene Matthews and children, Amarillo formerly of Earth, visited friends here last week.
Returning Tuesday of last week from a vacation at Carlsbad and Ruidoso, N. M. and other points were Mr. and Mrs. Lynn Glasscock and family.
Mrs. T. S. Alair has been dismissed and returned home Monday, August 28, from Medical Center, Plainview where she underwent leg surgery Wednesday, August 23.

Report Card
Reading... A-
Writing... A-
Arithmetic... A-
Spelling... A-
Department... A-

Borden's Milk

THE BORDEN COMPANY APPRECIATES THE OPPORTUNITY TO SUPPLY THE MILK FOR THE LITTLEFIELD SCHOOLS.

'GOOD LUCK' TO THE LITTLEFIELD WILDCATS

Borden's Golden Vanilla
... 24% richer than standard ice cream

Mr. and Mrs. Truman Stine visited in Amarillo with the Bud Watsons Friday.
The Bazel Glasscock family enjoyed an outing at Palo Duro Canyon Sunday.
Mr. and Mrs. Clyde Knight and family moved Friday to the Haberer house on Highway 70 east of Earth. Knight began work last week at Layman Brothers Butane Company,

Mr. and Mrs. Roy Smith and family, including Mr. and Mrs. J. A. Parish and Ross, Truth or Consequences, N. M. arrived Friday afternoon for a day in Earth with the Pete, and Gus Ross. Mrs. Ross left this morning to visit in San Antonio.
Weekend guests of Mr. and Mrs. J. A. Parish and Ross, Truth or Consequences, N. M. arrived Friday afternoon for a day in Earth with the Pete, and Gus Ross. Mrs. Ross left this morning to visit in San Antonio.
Mr. and Mrs. J. A. Parish and Ross, Truth or Consequences, N. M. arrived Friday afternoon for a day in Earth with the Pete, and Gus Ross. Mrs. Ross left this morning to visit in San Antonio.
Weekend guests of Mr. and Mrs. J. A. Parish and Ross, Truth or Consequences, N. M. arrived Friday afternoon for a day in Earth with the Pete, and Gus Ross. Mrs. Ross left this morning to visit in San Antonio.

Mr. and Mrs. Roy Smith and family, including Mr. and Mrs. J. A. Parish and Ross, Truth or Consequences, N. M. arrived Friday afternoon for a day in Earth with the Pete, and Gus Ross. Mrs. Ross left this morning to visit in San Antonio.
Weekend guests of Mr. and Mrs. J. A. Parish and Ross, Truth or Consequences, N. M. arrived Friday afternoon for a day in Earth with the Pete, and Gus Ross. Mrs. Ross left this morning to visit in San Antonio.
Mr. and Mrs. J. A. Parish and Ross, Truth or Consequences, N. M. arrived Friday afternoon for a day in Earth with the Pete, and Gus Ross. Mrs. Ross left this morning to visit in San Antonio.
Weekend guests of Mr. and Mrs. J. A. Parish and Ross, Truth or Consequences, N. M. arrived Friday afternoon for a day in Earth with the Pete, and Gus Ross. Mrs. Ross left this morning to visit in San Antonio.

Mr. and Mrs. Roy Smith and family, including Mr. and Mrs. J. A. Parish and Ross, Truth or Consequences, N. M. arrived Friday afternoon for a day in Earth with the Pete, and Gus Ross. Mrs. Ross left this morning to visit in San Antonio.
Weekend guests of Mr. and Mrs. J. A. Parish and Ross, Truth or Consequences, N. M. arrived Friday afternoon for a day in Earth with the Pete, and Gus Ross. Mrs. Ross left this morning to visit in San Antonio.
Mr. and Mrs. J. A. Parish and Ross, Truth or Consequences, N. M. arrived Friday afternoon for a day in Earth with the Pete, and Gus Ross. Mrs. Ross left this morning to visit in San Antonio.
Weekend guests of Mr. and Mrs. J. A. Parish and Ross, Truth or Consequences, N. M. arrived Friday afternoon for a day in Earth with the Pete, and Gus Ross. Mrs. Ross left this morning to visit in San Antonio.

EDD WILSON'S Little PLUMBER

THE LITTLE JOE GET OUR ATTENTION AS WELL AS BOYS, ONES, LET US MENTION!

Wilson PLUMBING

PLUMBING • HEATING • AIR CONDITIONING • REFRIGERATION

1120 W. 3rd • LITTLEFIELD • Phone 385-3145

Save like sixty on '61s...Join the big

TRADE PARADE TO RAMBLER!

Right now is the right time to make the move to Rambler—during our dollar-saving Trade Parade to Rambler Sale! Thousands are doing it—why not you? Come in! See how much more car Rambler gives you for hundreds less. See how much more we'll give for your car! Choose from the widest selection of compact sedans, wagons, and convertibles—all beautiful—at lowest prices. Compare! Ramblers give you more headroom. Higher doors, flush front floors. More power-per-pound, standard 6 or V-8—better performance, economy. Easier parking. Best rust protection top to tailpipe. Come in and save during our Rambler Trade Parade!

278,494 MOTORISTS JOINED RAMBLER'S TRADE PARADE (in just 12 months)

164,163 Chevrolet, Ford, Plymouth Owners
83,814 Buick, Olds, Pontiac, Mercury, DeSoto, Dodge Owners
6,540 Cadillac, Chrysler, Lincoln Owners
PLUS 23,977 Studebaker, Corvair, Falcon, Comet, Valiant, Foreign, Misc. Owners

RAMBLER—World Standard of Compact Car Excellence

Ray Keeling Buick — Rambler
800 E. 4th.

TAX CHART

.25 - .74	.01	26.25 - 26.74	.53	52.25 - 52.74	1.05	78.25 - 78.74	1.57
.75 - 1.24	.02	26.75 - 27.24	.54	52.75 - 53.24	1.06	78.75 - 79.24	1.58
1.25 - 1.74	.03	27.25 - 27.74	.55	53.25 - 53.74	1.07	79.25 - 79.74	1.59
1.75 - 2.24	.04	27.75 - 28.24	.56	53.75 - 54.24	1.08	79.75 - 80.24	1.60
2.25 - 2.74	.05	28.25 - 28.74	.57	54.25 - 54.74	1.09	80.25 - 80.74	1.61
2.75 - 3.24	.06	28.75 - 29.24	.58	54.75 - 55.24	1.10	80.75 - 81.24	1.62
3.25 - 3.74	.07	29.25 - 29.74	.59	55.25 - 55.74	1.11	81.25 - 81.74	1.63
3.75 - 4.24	.08	29.75 - 30.24	.60	55.75 - 56.24	1.12	81.75 - 82.24	1.64
4.25 - 4.74	.09	30.25 - 30.74	.61	56.25 - 56.74	1.13	82.25 - 82.74	1.65
4.75 - 5.24	.10	30.75 - 31.24	.62	56.75 - 57.24	1.14	82.75 - 83.24	1.66
5.25 - 5.74	.11	31.25 - 31.74	.63	57.25 - 57.74	1.15	83.25 - 83.74	1.67
5.75 - 6.24	.12	31.75 - 32.24	.64	57.75 - 58.24	1.16	83.75 - 84.24	1.68
6.25 - 6.74	.13	32.25 - 32.74	.65	58.25 - 58.74	1.17	84.25 - 84.74	1.69
6.75 - 7.24	.14	32.75 - 33.24	.66	58.75 - 59.24	1.18	84.75 - 85.24	1.70
7.25 - 7.74	.15	33.25 - 33.74	.67	59.25 - 59.74	1.19	85.25 - 85.74	1.71
7.75 - 8.24	.16	33.75 - 34.24	.68	59.75 - 60.24	1.20	85.75 - 86.24	1.72
8.25 - 8.74	.17	34.25 - 34.74	.69	60.25 - 60.74	1.21	86.25 - 86.74	1.73
8.75 - 9.24	.18	34.75 - 35.24	.70	60.75 - 61.24	1.22	86.75 - 87.24	1.74
9.25 - 9.74	.19	35.25 - 35.74	.71	61.25 - 61.74	1.23	87.25 - 87.74	1.75
9.75 - 10.24	.20	35.75 - 36.24	.72	61.75 - 62.24	1.24	87.75 - 88.24	1.76
10.25 - 10.74	.21	36.25 - 36.74	.73	62.25 - 62.74	1.25	88.25 - 88.74	1.77
10.75 - 11.24	.22	36.75 - 37.24	.74	62.75 - 63.24	1.26	88.75 - 89.24	1.78
11.25 - 11.74	.23	37.25 - 37.74	.75	63.25 - 63.74	1.27	89.25 - 89.74	1.79
11.75 - 12.24	.24	37.75 - 38.24	.76	63.75 - 64.24	1.28	89.75 - 90.24	1.80
12.25 - 12.74	.25	38.25 - 38.74	.77	64.25 - 64.74	1.29	90.25 - 90.74	1.81
12.75 - 13.24	.26	38.75 - 39.24	.78	64.75 - 65.24	1.30	90.75 - 91.24	1.82
13.25 - 13.74	.27	39.25 - 39.74	.79	65.25 - 65.74	1.31	91.25 - 91.74	1.83
13.75 - 14.24	.28	39.75 - 40.24	.80	65.75 - 66.24	1.32	91.75 - 92.24	1.84
14.25 - 14.74	.29	40.25 - 40.74	.81	66.25 - 66.74	1.33	92.25 - 92.74	1.85
14.75 - 15.24	.30	40.75 - 41.24	.82	66.75 - 67.24	1.34	92.75 - 93.24	1.86
15.25 - 15.74	.31	41.25 - 41.74	.83	67.25 - 67.74	1.35	93.25 - 93.74	1.87
15.75 - 16.24	.32	41.75 - 42.24	.84	67.75 - 68.24	1.36	93.75 - 94.24	1.88
16.25 - 16.74	.33	42.25 - 42.74	.85	68.25 - 68.74	1.37	94.25 - 94.74	1.89
16.75 - 17.24	.34	42.75 - 43.24	.86	68.75 - 69.24	1.38	94.75 - 95.24	1.90
17.25 - 17.74	.35	43.25 - 43.74	.87	69.25 - 69.74	1.39	95.25 - 95.74	1.91
17.75 - 18.24	.36	43.75 - 44.24	.88	69.75 - 70.24	1.40	95.75 - 96.24	1.92
18.25 - 18.74	.37	44.25 - 44.74	.89	70.25 - 70.74	1.41	96.25 - 96.74	1.93
18.75 - 19.24	.38	44.75 - 45.24	.90	70.75 - 71.24	1.42	96.75 - 97.24	1.94
19.25 - 19.74	.39	45.25 - 45.74	.91	71.25 - 71.74	1.43	97.25 - 97.74	1.95
19.75 - 20.24	.40	45.75 - 46.24	.92	71.75 - 72.24	1.44	97.75 - 98.24	1.96
20.25 - 20.74	.41	46.25 - 46.74	.93	72.25 - 72.74	1.45	98.25 - 98.74	1.97
20.75 - 21.24	.42	46.75 - 47.24	.94	72.75 - 73.24	1.46	98.75 - 99.24	1.98
21.25 - 21.74	.43	47.25 - 47.74	.95	73.25 - 73.74	1.47	99.25 - 99.74	1.99
21.75 - 22.24	.44	47.75 - 48.24	.96	73.75 - 74.24	1.48	99.75 - 100.24	2.00
22.25 - 22.74	.45	48.25 - 48.74	.97	74.25 - 74.74	1.49	100.25 - 100.74	2.01
22.75 - 23.24	.46	48.75 - 49.24	.98	74.75 - 75.24	1.50	100.75 - 101.24	2.02
23.25 - 23.74	.47	49.25 - 49.74	.99	75.25 - 75.74	1.51	101.25 - 101.74	2.03
23.75 - 24.24	.48	49.75 - 50.24	1.00	75.75 - 76.24	1.52	101.75 - 102.24	2.04
24.25 - 24.74	.49	50.25 - 50.74	1.01	76.25 - 76.74	1.53	102.25 - 102.74	2.05
24.75 - 25.24	.50	50.75 - 51.24	1.02	76.75 - 77.24	1.54	102.75 - 103.24	2.06
25.25 - 25.74	.51	51.25 - 51.74	1.03	77.25 - 77.74	1.55	103.25 - 103.74	2.07
25.75 - 26.24	.52	51.75 - 52.24	1.04	77.75 - 78.24	1.56	103.75 - 104.24	2.08



BICYCLE WINNER - Vance Lewis was awarded the bicycle given by the Littlefield Press for selling the most new subscriptions during a three month contest. Lewis picked up over 30 new subscribers on his newspaper route during the contest.

Mrs. Clara Purdy, Stillwater, Okla., arrived Friday for a visit with her daughter, Mrs. Ray Stansell.

Mrs. Gertie Patterson returned home with her daughter, Mrs. Artie Cone of Dimmitt after a weekend visit here by Mrs. Cone.

Arriving Wednesday from North Highlands, Calif. was Mrs. Josie Rich who will visit her mother, Mrs. M. E. Clayton and other local relatives.

Weekend guests of Mr. and Mrs. M. R. Phillips and family were the R. O. Deans, San Angelo.

Mrs. John Achee, Nancy and John Jr., Littlefield visited Friday night in the Eugene Lee and E. A. Upchurch homes. The Achees are formerly of Earth.

Visiting Saturday and Sunday in the Ed Haley home was Haley's brother Jim Haley, Cooperston, Okla.,

Mrs. T. C. Martin visited Monday with her son, Calvin Martin at West Texas Hospital, Lubbock.

Mrs. Thelma Goble, Clyde, visited her sister, Mrs. Bill Mann this past week.

Mrs. H. N. Seymour continues to improve at her home. She is now able to have company for short periods during the day.

Calvin Martin, accident patient at West Texas Hospital, Lubbock, is reported to be recuperating satisfactorily. Among those visiting him over the weekend were Raeman, Jessy, Regina and Wayne Cole, Earth.

EARTH NEWS by Frankie Faver

Locals Attend Concert

Among those from Earth attending the Music Camp Concert, closing program for the music camp held the past two weeks at Lubbock Christian College were Mr. and Mrs. Harvey Evans, Dick Evans, Mr. and Mrs. Albert Taylor, Helen Phillips, Beth Dent and Mrs. Lewis Faver, also Mrs. Mike Dent and children.

In Littlefield on business Monday morning were Mr. and Mrs. Gene Browns and Dickie.

Overnight guests Friday in the home of Mr. and in the home of Mr. and Mrs. Bob Mitchell were

Dinner guests Sunday in the Raeman Cole home were Mrs. Claude Davis, Lubbock, and Mr. and Mrs. Clifford Bills, and girls, Denver City. Afternoon callers included Mrs. T. C. Martin, Earth, and Mr. and Mrs. J. F. Cole, and Fern, Olton.

Participating in the concert was the Junior High School Band directed by Jimmie Swofford, Lubbock; the Senior High School Band under the direction of E. Joe Lee, Lubbock, and the High School and Music Camp Choruses. Wayne Hinds, Charles Cox, and Paul Epps directed the former with Hinds. Horace Coffman and Joe Godfrey in charge of the latter.

Area Teams

7 to 0 to open last year's season. The Wolverines, playing in District 3A, had a two win, eight loss season last year. Sudan's Hornets open the football season before school begins as they take on Morton at Sudan with the game beginning at 8 p.m. The Hornets defeated Morton last year 22 to 14 and wound up the season with a seven win, three loss record. Sudan plays in District 3A.

The Witharral Panthers take on Lorenzo to open their football season with the 8 p.m. game at Witharral. The Panthers, playing in District 3B, downed Lorenzo last season 26 to 6 and finished the season with a seven win three loss record.

Complete season schedules for all the area High Schools can be found in this issue of the Lamb County Leader.

Sales Tax

is not taxable. There are several exceptions to this rule, gloves being one of them.

Amos Ward, clothing store manager, said he had received a bulletin from his company setting up some rules to follow in collecting the tax. The bulletin states basically the same thing as the tax bill, and tells the local manager to watch for further rulings from the state comptroller.

Ward said he didn't foresee any big problems in collecting or reporting the tax. Kenneth Ware, another clothier, said he felt he didn't know enough about the tax and his biggest problem will be the bookkeeping. He commented that for a while he was sure it was going to be a trial and error method.

Jim Joyner and Milburn Fuller, both clothiers, said their biggest problem was getting their clerks and the public used to paying the tax. Both had several items still in question.

Further statements from the comptroller said that in clothing if a single item was priced under \$10 (outer wearing garment) there would be no tax regardless of how many were purchased at any one time.

The drug stores as a whole will have just two departments that are exempt from the tax. Prescriptions and tobaccos are not taxable under the new law.

Bob Roden and Dan Stagg were contacted as to how they were going to handle the situation and the problems. Both said they were using the cash register to separate the taxable from the non-taxable items they hope to solve their collection problems. Prescriptions and tobacco will be kept separate from the other items sold in their stores.

In the automotive retail business, the cars are exempt from the new tax because they are already taxed. Leasing of auto will be taxable, as will all parts and oils sold to the ultimate consumer. Parts sold for resale will not be taxed. Horace Mitchell, auto dealer, said his company will have a stamp to put on sales slips sold for resale. He emphasized that any part sold to the final consumer would be taxable. The furniture business will have to collect two percent on every item sold, according to E. C. Rodgers local furniture dealer.

There will be many rulings coming from the office of the comptroller in order to clarify questionable items, but Mr. and Mrs. Consumer you might just as well have your pennies ready, Texas has a confused, selective SALES TAX.

Town

erica are ripping up miles of expensive carpeting, punching ruinous dents in acres of oak, maple and pine, and stamping holes in concrete, steel, ceramic tile and every kind of floor surface known to man.

Liston goes on to say that those needle-spikes make a half dozen women walking across a floor just like a herd of elephants invading a house!

"If a 110-pound woman takes a step in the shaft-type heel, she exerts a force of three quarters of a ton per square inch." . . . this might be compared to a forceful blow with the edge of a hammer. On a luxury floor of vinyl, asphalt tile or similar material, the shaft steel leaves a series of half-moon indentations.

"If a 10-pound woman glides along on a pair of nail head spikes, she's magnifying her weight to between 12,000 and 60,000 pounds. She's equal to an elephant and the floor is peppered with tiny indentations."

Along with lacerating lawns and dimpling hot asphalt at crosswalks, American women have created a notable expense for aircraft manufacturers. The Boeing Co., among other makers of commercial airliners, have come under their heels. The Boeing 707

jet had to be sent back to structural engineers for reinforced floors. The spikes gouged through the aisle rugs and the aluminum panels underneath!

I've always wondered how women could even stand up and walk on the narrow spikes and according to a report from the National Safety Council, their report shows that on a study of 560 women who sprawled on the corridors of the Pentagon during 1957 maneuvers, 200 were injured . . . that's only one office building in one year.

There's probably no answer to the spike problem in the near future because women continue to "be fashionable" by wearing them. . . very few are going to go barefooted. . . guess the women will have to just suffer it out (if they'll admit they're suffering.)

My business neighbor Velma Smith just came in and she admitted that she's pock-marked her new vinyl floors with spikes.

We got off into talk about taxes and she discovered that she'll have to collect taxes on the hot dogs that she'll be selling along with other band parents this Fall at the football games!

GENE GARRISON and the governmental affairs committees did everything in their power to interest or make the State Legislature see that the best sales tax (if there is such a thing) would be a broad based one of 1 or 2% on everything. Their main objective in getting this type of tax is quite evident now as the so-called sales tax we have on our hands turns out to be the most "selective type" of tax I've ever seen.

We all like to say, "I told you so" . . . and like I said in one other paragraph in this column, we may not like taxes, but in America we can express our opinions about them without fear of firing squad or imprisonment.

WHEN the theatre business comes up with a particular good show, I think they should be complimented and the local theatre has come up with two very fine movies this week. "The Parent Trap" is a family-type show with a good plot and plenty of humorous entertainment. "Ben Hur" is a fine type of presentation I know and I look forward to seeing it. The wife got to see them both this week. I've only been able to see "Parent Trap."

Area Teams

7 to 0 to open last year's season. The Wolverines, playing in District 3A, had a two win, eight loss season last year.

Sudan's Hornets open the football season before school begins as they take on Morton at Sudan with the game beginning at 8 p.m. The Hornets defeated Morton last year 22 to 14 and wound up the season with a seven win, three loss record. Sudan plays in District 3A.

The Witharral Panthers take on Lorenzo to open their football season with the 8 p.m. game at Witharral. The Panthers,

SAVE BACK TO SCHOOL SPECIALS

ZIPPER NOTE BOOKS UP TO 98¢
REG. 39¢ BIG VALUE \$8.50

TABLETS -- 29¢
NO. 2 LEAD 2/5¢

PENCILS ----- 1¢

BIG 500 COUNT NOTEBOOK

PAPER ---- 69¢

FURRS
SUPER MARKES

GET READY DOVE SEASON OPENS FRIDAY NOON

WE HAVE A COMPLETE STOCK

- GUNS
- SHELLS
- DOVE DECOYS

HART-THAXTON HARDWARE
523 PHELPS LITTLEFIELD

HUNTING LICENSES SOLD HERE!



NOW'S THE TIME to save more truck dollars on the more-for-your-dollar trucks!

SAVE! You just can't beat August buys for saving. It's the time of year when Chevrolet dealers traditionally pull all the stops. You'll find sweeter-than-ever savings waiting for you on every '61 Chevy truck - from the nimble Corvair 95's. right up to the mighty medium- and heavy-duty jobs. Come in and save a bundle!

SAVE! You just can't beat Chevy trucks for working. With Chevy's easier riding Independent Front Suspension, loads ride easier, drivers stay fresher, the truck lasts longer. You get more work, more hauls, for your truck dollars!

SAVE! And for the frosting on the cake - you just can't beat Chevy trucks at trade-in time. Latest official industry reports prove that Chevrolet trucks lead in trade-in value, week after week, over every major competitor in Chevy's price range.*

*Based on official figures from Automotive Market Report.

CHEVROLET CHEVROLET TRUCKS

ARMES CHEVROLET CO
610 East 4th 385-4437 Littlefield, Texas



EIGHT FOOT SILAGE - Dr. W. N. Orr stands in a field of silage sorghum on his farm northeast of Spade. The farm is operated by Harvey Neal Orr, who is six feet tall, can't reach the top of the stalks. The silage is making 33 tons per acre and will be stored in ground silos and later used for feed.

daughter of Fort Worth. While here the Cleo Hills have been visiting his parents, the Farmer Hills.

Charles Rodney Nichols was in Abilene during the weekend when he was best man at the wedding of his cousin, Michael Lam, to Sharon Ann Terbush of Abilene.

Michael is the son of Mr. and Mrs. Eli Lam of Wichita Falls. The vows were solemnized at the First Baptist Church in Abilene. Others from Sudan attending the services were Mr. and Mrs. Rodney Nichols, Miss Bertha Verreen, Mrs. R. W. Bowman.

Visiting Saturday in the Bill Curry home was Mrs. Homer Hays of Dennison and Bob Curry of Brownwood.

Mr. and Mrs. Curtis Parker have moved to Muleshoe to make their home.

Rev. and Mrs. Frank Weir and son are vacationing at points in Colorado.

Mr. and Mrs. Bill Eddins and daughter, Monty, of Hurst, have been visiting in the home of his parents, Mr. and Mrs. W. O. Eddins. Also weekend guests in the Eddins home was their other son and wife, Mr. and Mrs. Jim Eddins of Seagraves.

Mrs. Tom O'Brien of Fort Worth has been visiting her sister, Mrs. C. M. Furneaux.

Gene Dykes, son of Mr. and Mrs. Hubert Dykes, was named drum major of the Hornet Band of Sudan High School at try-outs staged Tuesday morning. Others vying for the position were Frances Wiseman and Carol Harper.

A Senior this year, Gene has been a member of the band four years. Named to the Majorette positions were Anita Kay Whitmire, Senior, daughter of Mr. and Mrs. Cleo Whitmire; Carol Ann Watkins, Junior, daughter of Mr. and Mrs. Doyle Watkins; Dyanne Curry, Sophomore, daughter of Mr. and Mrs. Bill Curry.

According to band director Charles Shaw the Hornet Band will present its first marching performance Sept. 8 at the Anton Sudan football game. However, the band will play in the stands at the Friday night game between Sudan and Morton and will appear at the pep rally to be staged Thursday evening at the football stadium. Shaw plans to have three school bands including the Hornet group, the Stingers and the Beginners.

SUDAN NEWS

Mrs. G. W. Agee and daughter, Evelyn of El Paso, visited during the weekend in the home of Mr. and Mrs. Bob Drake.

Mr. and Mrs. E. O. Woolver visited relatives in Idalou during the weekend.

Mr. and Mrs. Hubert Dykes, Mrs. Ted Walker and Mrs. R. K. Allen were in Levelland Sunday to attend a church meeting.

Monte Rogers has returned from visiting relatives in Lefors.

Mrs. J. P. Arnold, Sr., gave the Royal Service Program at the meeting Monday afternoon of the WMU held at the First Baptist Church.

Mrs. Hubert Austin, vice president, presided at the business meeting. Present were Meses. Austin, Arnold, William Tennyson, L. F. Meeks, Bill Turner, Miss Ruby Mince.

The F. D. Baldwin family was in Abilene over the weekend to visit relatives.

Mr. and Mrs. Doyle Chapin and family were in Arkansas this week to visit relatives.

Visiting recently in the home of Mr. and Mrs. L. O. Wiseman has been her sister, Mrs. George Stinnett and son, Gary of Lawton. Mrs. Stinnett is the former Tempe Hill. Other guests in the Wiseman home have been Mr. and Mrs. Critt Hill of Vernon, Ada Hill of Vernon, Mr. and Mrs. Cleo Hill and

BACK TO SCHOOL USED CARS

SAFETY CHECKED FOR YOUR BEST BUY ON A SECOND CAR...SEE US FIRST BARGAIN PRICED!

- 1960 DODGE DART, Phoenix, 2 door hardtop, blue, air conditioned, V 8, standard shift, power steering, \$2395
- 1957 BUICK ROADMASTER, 2 door hardtop, power steering, power brakes, power seat and windows, \$1250
- 1957 FORD FAIRLANE 500, 4 door, tu tone gray and white, radio, heater and Fordomatic, \$895
- 1956 MERCURY MONTEREY, 2 door hardtop blue, power steering, radio, heater, and air conditioned, \$895
- 1956 FORD STATION WAGON, 4 door, radio heater and overdrive, \$690
- 1955 BUICK ROADMASTER, 2 door hardtop tan, radio, heater, air conditioned, \$545

14 OTHER OLDER MODELS IN GOOD

CONDITION AND MUST BE SOLD NOW PRICED TO SELL

GARLAND MOTORS

DODGE...CHRYSLER...IMPERIAL

FREE PARKING

Shop Littlefield's Dollar Day Bargains Monday

FREE PARKING

HERE - every day is the day to SAVE on fine foods!

OPEN 7 A.M. - 9:30 P.M. 7 DAYS A WEEK

COFFEE BARGAIN!

MARYLAND CLUB

Drip or Regular **59¢**

1 LB. Can

- TOMATO JUICE** Food King 46 oz 21¢
- Sweepstakes Tall Can
- MACKERAL** 25¢
- Roxey 3 cans
- DOG FOOD** 21¢
- All Flavor Hi-C
- DRINKS** 3 for 89¢

Miracle Whip Quart Jar **SALAD DRESSING 47¢**

- Large Size **FAB** 29¢
- Regular White Faultless **STARCH** 25¢
- Large 28 oz. **PINE SOL** 79¢
- Matey **BUBBLE BATH** 69¢

COCACOLA Big 12 Bottle Carton **49¢**

SHURFINE CANNED MEAT SALE

- LUNCHEON MEAT** 2 - 12 OZ. CANS - 75¢
- BEEF STEW** 2 - 24 OZ. CANS - 95¢
- CHILI WITH BEANS** 2 - 15 oz. can - 49¢
- VIENNA SAUSAGE** 2 - 4 OZ. CANS - 39¢
- SLICED BEEF** 2 - 2 1/2 OZ. GLASSES - 69¢
- POTTED MEAT** 2 - 5 1/2 OZ. CANS - 25¢
- CORNED BEEF HASH** 2 - 15 OZ. CANS - 69¢
- POTTED MEAT** 2 - 3 1/4 OZ. CANS - 15¢

TENDER! JUICY! LEAN!

- PORK ROAST** Per Pound 29¢
- Arm Round Bone USDA Choice
- SWISS STEAK** Per Pound 49¢
- SHORT RIBS** Per Pound 25¢

HENS Small fat fresh frozen Per pound 21¢

BOLOGNA Sunrays Per pound 49¢

Pinkneys Sliced Per Pound

PICK O' THE NEW CROP! FRUIT...VEGETABLES

- 540 AUG '60 Form 30
- Local Grown **CANTALOUPE** each 12 1/2¢
 - Santa Rosa
 - PLUMS** per pound 15¢
 - Red Malagas **GRAPES** Per Pound 15¢
 - POTATOES** No. 1 Red Per pound 4 1/2¢
 - FROZEN** Food Buys
 - FRUIT PIES** Peach, Apple, Cherry **29¢**
 - Plains - Asst. flavors
 - MELLORINE** Big 1/2 gallon **29¢**
 - FROZEN DINNERS** Chicken, Beef, Turkey **49¢**

See our complete line of STARKIST TUNA

Renfro Bros FOOD MARKET

ESTABLISHED IN 1929



Lamb County Leader

SECTION TWO

VOLUME 28

LITTLEFIELD, LAMB COUNTY, TEXAS, THURSDAY, AUGUST 31, 1961

NUMBER 15

Faculty-Board Party Held Friday Nite

Whitharral - Following a 100th anniversary program at the Whitharral High School a "42" party was held at the home of Ed Strickland, and Rev. Elmer Ward.

Violators Face Enlarged Force

Captain E. L. Posey, Highway Patrol Commander in this area, today announced that traffic law violators will be severely dealt with during the Labor Day weekend.

lators that contribute to accidents."

Operation Motorcade, from 12:01 a.m. Saturday, September 2, through 11:59 p.m. Monday, September 4, 1961, will be in effect. "During this 72 hour period an all out effort will be made by our enforcement personnel to hold the official traffic death prediction of 30 persons to a minimum. All available radar units will be in operation, with instructions being given to our Patrolmen to be particularly watchful for the speeder and the drinking driver," Posey stated.

Captain Posey advised all motorists to take plenty of time, rest, and use defensive driving practices, regardless of the length of your trip. Do not forget that fatigue is a resulting factor from long trips without proper rest and contributes to accidents. A tired driver may wake up "dead tired," Posey cautioned.

Farm fires in 1959 resulted in an estimated property loss of \$174 million, according to the U.S. Department of Agriculture.

Firestone Labor Day TIRE SALE

NOW GOING ON Buy now . . . quantities limited and going fast . . . sale ends Labor Day!

SAVE!

1077

CHAMPION Blackwall Tube-Type
WHITWALL Only *3 More

Other sizes start at... 995*

All sizes SALE PRICED

Plus tax and trade-in tire off your car
*S/F Safety-Fortified cord body... extra resistance to blowouts or breaks.
Rugged 7-rib tread design... speedway-proved for non-skid safety.
* Firestone Rubber-X... provides long money-saving mileage.
* ROAD HAZARD GUARANTEE... proof in writing of Firestone's extra quality.

Every new Firestone tire is GUARANTEED
1. Against defects in workmanship and materials for the life of the original tread.
2. Against normal road hazards (except reversible punctures) encountered in everyday passenger car use for the number of months specified.
Repairs made without charge. Replacements prorated on tread wear and based on list price current at time of adjustment.

NO MONEY DOWN FREE INSTALLATION
with your old tires No Hidden "Extras"

Air-Cool Cushion Only 199

limited Time OFFER

molded rubber Car Floor Mats 199

- Custom door-to-door fit in most American-made cars
- Choice of 5 colors... red, blue, green, black or colorama

For summer driving comfort, 1000 mesh openings keep cool breeze flowing.

BENNETT'S

Firestone

where your dollar buys MILES more

SEE US FOR SPEEDWAY PROVED TIRES

PHONE 385-4215 SOUTH SIDE COURTHOUSE

1 DOWN 1 A WEEK

TODAY! LAST DAY YOU CAN BUY THOSE GOOD GE APPLIANCES WITHOUT PAYING SALES TAX!

WASH 20% LESS OFTEN WITH THIS

12 LB. CAPACITY FILTER FLO WASHER



NEW 1961 GENERAL ELECTRIC FILTER-FLO WASHER. WASHES UP TO 50% MORE THAN MANY OTHER AUTOMATICS

- It's flush to the wall like a built-in—only 25" deep.
- Two water temperatures.
- Original Filter-Flo washing system catches lint.
- Water-saver switch for small, average, or large loads.
- Detergent dispenser operates through filter.
- Porcelain wash basket and tub.
- Lid interlock stops washer when lid is raised.
- Power spray rinse removes soil.

DA410

DRYERS PRICED ACCORDINGLY

\$199⁹⁵

TRADE

One year written guarantee against defective materials and workmanship on entire washer. Additional 4-year warranty on sealed-in transmission parts. Get your personalized written warranty.

FASTER & FLAMELESS AND COMPLETELY AUTOMATIC

Big 40" Range with Roomy Storage Drawers

\$249.95

Only 2 left while they last



exchange

'WE SERVICE ONLY WHAT WE SELL'

BILL SMITH ELECTRIC

913 S. WESTSIDE AVE.

PHONE 385-4922

STATE CAPITAL Highlights AND Sidelights

by Vern Sanford
TEXAS PRESS ASSOCIATION

AUSTIN, Tex. -- Gov. Price Daniel, pointing to the record of most other states that have a general sales tax, warns Texans that without concerted efforts to shave state spending the Texas tax could grow to three or four percent in the future.

More than that, he said, unless there is "prudent economy and reorganization of state funds and services," a state income tax might become law.

To make his point, Governor Daniel reported that two-thirds of the 34 states that have general sales taxes have increased the rate to three per cent or more and there are now four states charging a four per cent sales tax.

He again made clear his dislike for the two per cent Texas tax, but added: "So much for the good and bad which will result from the new tax bill. On September 1 it will be the law of our state, and as long as the law is in effect it behooves all of us, whether we like it or not, to cooperate in its enforcement. This I shall do, and I believe every good citizen will do likewise."

Meanwhile State Comptroller Robert S. Calvert is being swamped with questions about the new tax. After checking with other states which have pioneered in this field, he has become reconciled to the likelihood that confusion will reign for some time to come. A spokesman for his office pointed out that "California and Illinois got a sales tax in 1933, and they're still issuing rulings."

The Texas Research League has noted that the tax bill exempts sales of animals ordinarily eaten by humans. Also feed for such animals. Exempt too are seeds and plants edible by humans and raised for sale fungicides and insecticides for such plants, and fertilizer used on lands where such food is grown.

But the researchers say this exemption would not

apply to tropical fish, grass seed and fertilizer for lawns and rose bushes.

MORE WORK FOR NEXT SESSION -- Governor Daniel has found several more items to be submitted to the next special session of the Legislature. He plans to call the lawmakers back to Austin again before the end of the year.

Daniel's expanding package now includes maintenance funds for farm roads, loan shark control, municipal annexation, tourist attraction, lobbyist controls, adding banks to the abandoned property seizure law, improved law enforcement measures, and action on juvenile crime.

"As long as Texas continues to grow," he said, "there will be more problems to solve, but there are some which should not be delayed. It will be my aim to meet the most urgent of these later this year or in January of next year."

Governor Daniel vetoed the second year appropriation of \$15,000,000 for construction of new farm-to-market roads, in an effort to free these funds for maintenance. The \$15,000,000 for this purpose for the first year of the new biennium was not affected.

A law passed in 1949 provides for the use of this yearly amount for new construction. But the Governor insists, "It is just as important to maintain our vast and important 33,000 mile farm road system as it is to build new roads. Maintenance costs, now amounting to \$18,000,000 annually, are taken from the basic intrastate highway fund which is the poorest of all department programs."

BLUE LAW CONFUSION -- Under the new Texas "Blue Law," shopping for certain items on Saturday or Sunday may prove a chore.

The law started out as a device to hit the discount houses operating on Sunday and was changed to include Sat-

urday as an alternate because the lawmakers felt a straight Sunday closing law might appear discriminatory to some religious groups who observe the Sabbath on other days.

Included in the list of items merchants are not allowed to sell on one of the two weekend days are lawn mowers, toys, motor vehicles, clothing, furniture, kitchen utensils, air conditioners, home appliances, jewelry, cameras, radios and television sets.

The law has teeth -- a fine of \$100 is provided for the first conviction, going up to \$500 and six months in jail for subsequent convictions.

SELLING TEXAS IS BIG JOB -- The State Industrial Commission, given \$100,000 by the Legislature and charged with the duty of selling Texas as the place for industries to locate, faces a challenge.

Chairman E. B. Germany told the commission, "It is a challenge to make that \$100,000 do what it is supposed to do even though it is not enough to do what we want to do."

Executive Director Walter Dickerson reported 3,000 copies of a brochure entitled "Texas: A Strategic Location" have been printed. Brochure will be distributed to a "very carefully selected group of people who have responsibility for making decisions," says Dickerson.

He appealed to Texas cities to contribute information for the commission's industrial surveys. Such information would be kept on file for the use of industrialists considering Texas sites. This would make it possible for industrialists to choose an area without it being known in advance.

ATHLETICS NOT SELF-SUPPORTING -- State college and university athletic programs, with few exceptions, are not self-supporting, says State Auditor C. H. Cavness.

He made the statement in connection with a report on the operations of Sul Ross State College at Alpine where the athletic program showed a \$26,357 loss for the year. Income was \$56,245, while expenditures amounted to \$80,136.

Cavness noted that athletic scholarships and coaching salaries have been paid from educational and general funds.

PIGGY WIGGLY'S LABOR DAY

These values good in Littlefield August 31, September 1, 2, 4, 1961



Funarama

WE RESERVE THE RIGHT TO LIMIT QUANTITIES

- SUNNYVALE NO 303 CAN **6 FOR \$1.00**
- PEACHES PLAINS OR GLACIER CLUB **1/2 GAL. 39¢**
- ICE CREAM
- FRUIT COCKTAIL PACIFIC GOLD NO. 2 1/2 CAN **29¢**
- MIRACLE WHIP QUART JAR **39¢**

SHOP RITE FOR HIGH QUALITY MEATS

- | | | | |
|--|--|--------------------------------------|---|
| Allen's, 52 oz. can
CANNED CHICKEN 89¢ | FRYER FRESH PARTS | BREASTS LB. 49¢ | |
| Azar, 10 oz. Pkg.
PECANS 89¢ | | THIGHS LB. 39¢ | |
| Zee, 50
TOILET TISSUE \$1.00 | HAMS ARMOR STAR FULLY COOKED BUTT END, LB. 43¢ SHANK END, LB. 39¢ | DRUMSTICKS LB. 39¢ | |
| Zee, 80 count Pkg.
NAPKINS 10¢ | BOLOGNA ARMOR STAR 2 TO 4 LB. CHUNK, LB. 39¢ | WINGS LB. 19¢ | |
| Towie, Manzanilla, Stuffed
OLIVES 6 oz. 3 for \$1.00 | SKINLESS, 2 LB. BAG FRANKS 59¢ | | ARMORS STAR HEAVY BEEF CHUCK ROAST LB. 45¢ |
| Deer 303 can
Tomatoes 8/\$1.00 | HOFFMEN HOLLAND COOKED 5 OZ. HAM SLICED 69¢ | | ARMORS STAR AGED RIB HEAVY BEEF, STEAK LB. 59¢ |
| Zee Giant Size
TOWELS 29¢ | | | |

SHOP RITE FOR FRESHER PRODUCE

- PEACHES** ----- ELBERTA, LB. ----- **.10 ¢**
- GRAPES** ----- THOMPSON SEEDLESS, LB. ----- **.19¢**
- GREEN ONIONS** ----- FRESH, BUNCH ----- **.07 1/2 ¢**
- CALIFORNIA, ROASTING EARS** GOLDEN SWEET, 3 EARS FOR **.19¢**

- Zee, 200 ft. roll **WAX PAPER 39¢**
- Libby's, 15 1/2 oz. can **SPAGHETTI & MEATBALLS**
- Van Camp, No. 300 can **PORK & BEANS 8/\$1.00**
- Cue, 15 1/2 oz. bottle **BARBECUE SAUCE 19¢**
- G. C. Orange Grape 1/2 gallon **ORANGE DRINK 3/\$1.00**

- Shasta **CANNED POP CAN 5¢**
- SCHOOL SUPPLIES**
- NOTEBOOK PAPER**

Super Pak 260 Sheets with purchase of 2 Pkgs. A map of your choice free. Total value \$2.75 **69¢**

Super Pak, 450 Sheets -free Rand McNally map of your choice, Total value over \$4.00 **59¢**

FREE MAP!

A free Rand & McNally Map of the U.S., the World or Outer Space worth from \$1 \$2.50 purchase of School Supplies, while they last

- CRAYOLAS**, 24 count, regular **35¢ 19¢**
- Snowflake, Large 5 1/2 Oz. Jar
- PASTE** 25¢ value **2 for 29¢**
- Big Chief, Pencil Tablet
- TABLET** 39¢ retail **2 for 39¢**
- Blunt or Sharp,
- SCISSORS**, 4 1/2 to 5" **2 for 27¢**
- Plastic or Wooden with metal edge
- RULER** **5¢**
- Notebook Looseleaf **79¢ value Canvas Covers 49¢**
- 12 Pedigree Pencils Plus **PENCIL Pencil Sharpener 49¢**
- Sunset
- MAP CRAYONS** 24 count box **49¢**
- Pencil or Art Gum, Your Choice
- ERASERS** Large sizes **10¢**
- Magna-Lok, 2 or 3 ring, Slide Rings,
- NOTEBOOK DeLUXE** **98¢**

SHOP RITE FOR HEALTH AND BEAUTY AIDS

- Fashion Quick \$2.50 size, Plus tax **HOME PERMANENT 99¢**
- HAIR SPRAY 55¢**
- Ponds, with skin fresher, \$1.05 value **COLD CREAM 59¢ plus tax**
- Webster for school & office **DICTIONARY 99¢**
- Action Tops, 1st quality, 2 Pair per Pkg, **BOBBY SOX Reg. 99¢ PER Per Pkg. 59¢**

SHOP RITE FOR FRESH FROSTED FOODS

- MEXICAN DINNERS 3 FOR \$1** PATIO 16 OZ
- Ashley's 12 count Pkg. **TORTILLAS 10¢**
- LEMONADE, Libby's, 6 oz. can **10¢**
- Deer **TOMATO JUICE 46 oz. can 4 FOR \$1.00**
- Pillsbury or Ballard **BISCUITS CAN 7 1/2 ¢**



...some kids are fightin' to do the dishes-electrically

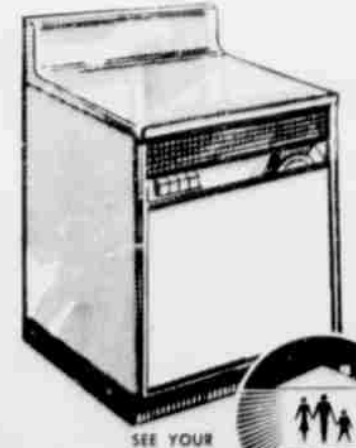

They've found it's as much fun to "load" the dishwasher as it is to load their guns for cowboys and Indians. Much easier on mother's nerves, too. Handwashing dishes takes an average of 728 hours a year -- that's a monthful of 24 hours a day. It's hard on the hands, too.

A portable dishwasher -- that requires nothing special in plumbing or wiring -- or a built-in model will cut your dishwashing time down to minutes. Gets the kids in the act, too -- willingly and safely.

Don't be a dishwasher -- buy one.



SEE YOUR REDDY KILOWATT APPLIANCE DEALER



COVER CROP - Rye planted with a broadcast seeder in dryland cotton with last cultivation provides an excellent cover crop.

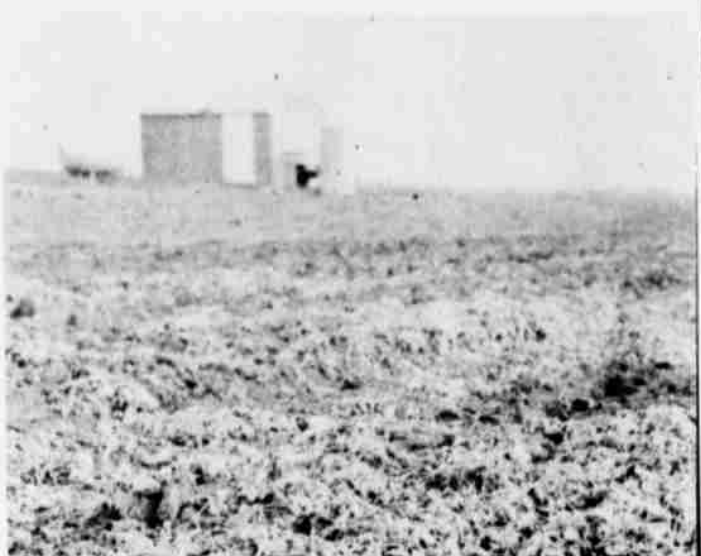

COTTON BURS - Applied at about 14 tons per acre, cotton burs worked in with a tandem disk save soil, add fertility.

Cover Crops Save Soil, Add To Fertility

Protecting the top soil is one of the mottoes of the Lamb County board of supervisors.

Since the feed grain program went into effect this spring there are several hundred acres in the County that will be bare of any vegetation, plus the land that was planted to cotton. Some of this land was planted to peas or some warm season crop.

The cotton and the lay-out land both present a blowing hazard even though we have a mild spring. With a dry winter and high spring winds there will be very little that can be done to prevent or control wind

erosion.

Wiley Mudgett, chairman of the SCD Board of supervisors, urges the use of winter small grains, vetch or a mixture of the two to be drilled where it is possible and broadcast in the cotton with the last cultivation. By using a cover crop very little moisture will be lost. More than likely there will be an increase in the saving of moisture due to the mulching effect and holding the drifting snows or by slowing down the runoff water from rains. "To save several trips over the field with a lister or chisel to control the blowing land,

plant a cover crop," says Mudgett.

Some of the recommended rates for rye, barley or wheat on dryland drilled are:

30 to 60 pounds per acre depending on the soil, the sandier soils require the heavier seeding rates.

Irrigated land required 45 to 75 pounds per acre drilled where it is interplanted.

20 to 30 pounds for dryland and 30 to 45 pounds for irrigated with planting dates from August 15 to November 1.

Where winter oats are used the seeding rates are 32 to 48 pounds for dryland

or 48 to 64 pounds for irrigated with planting dates from January 15 to March 15.

Vetch is 15 to 25 pounds for irrigated or 7 to 10 pounds mixed with small grain for dryland.

Planting a cover crop to hold the soil where it belongs is one way, applying cotton burs as a mulch is another as both will do two things, hold the organic matter and fertility that is there plus adding more when they decay.

Philosopher Comes With Fool-Proof Method To Finally Unite Mankind

Editor's note: The Sandhills Philosopher on his Johnson grass farm takes a fanciful flight this week, but lands back on the ground.

Dear editor:

A bunch of us was sitting around talking about the terrible world situation -- it's a funny thing, I never have been able to understand why the leaders in this country can't solve these big problems when there are plenty of people practically everywhere who can tell them exactly how to do it, although I'll admit some of them have a little trouble handling their own problems at home especially the financial ones -- and one man said

he didn't believe there is any solution to the international situation.

"If it's not Cuba, it's Berlin, and tomorrow or the day after there'll be something else. I can't see anything but turmoil and crisis ahead for this world for a long time to come," he said. "In fact," he added, "I don't think there is a solution, and there probably never will be."

I came home and got to thinking about this and after thinking through four naps and three or four working days I have finally hit on a solution. I have figured out a way for man to live with man and stop all this turmoil and nation - against - nation war-

fare.

The thing to do is to keep exploring space, don't just stop with the moon, keep going, to Venus, Mars etc., and still keep going until one day amid the billions of planets I understand are out in space, somebody from the earth may run into a planet that is inhabited by people.

Now when he does, if he's smart, he'll make these people mad. Scorch them with the tail from his rocket's jet - blast, turn some mosquitoes and flies loose on them, spread the common cold among them, drop them some television sets, give them the recipe for instant mashed potatoes, anything to make them

boiling mad, then high-tail it for home.

Naturally, these people on this strange planet will declare war on the earth, and not having ever heard of the United States or Cuba or Russia or Scandinavia or East Berlin or Democrats, Republicans, Socialists or Communists, will start fighting everybody, helter - skelter, and the only thing for us to do will be to unite and start fighting back. This positively will unite the world, and while it won't eliminate fighting, it'll eliminate fighting among ourselves.

If you think this plan has any merit, you think more of it than I do.

Yours faithfully, J. A.

Beef Cattle Need Minerals

Today's beef cattle are hardy individuals and they take care of themselves in most situations. The one big exception is the matter of getting enough of the right kind of food. If they are not in the pasture, the cattle must simply do without. This is where the cattleman comes in -- it is his job to see that his cattle receive all of the nutrients they need to realize their potential as money makers.

As U. D. Thompson, extension animal husbandman, points out, however, the cattleman cannot solve all of his problems by simply running out and buying all of the minerals and vitamins available. Before he buys any, he must make a decision as to which minerals are needed. This choice is complicated by the many different types and forms available. Single

minerals, mixtures, minerals fortified with vitamins and minerals high in protein are available in any feed store. What should the cattleman buy?

Here are the current findings from Texas A & M. First of all, cattle should have access to common salt year round. Salt contains sodium and chlorine and aids in digestion, points out Thompson. The form or color makes little difference to the cow, but both forms should be protected from the rain to prevent waste. Salt is usually cheaper when purchased by itself rather than mixed.

The major mineral problem in Texas is the lack of phosphorus. Phosphorus deficiency reduces the calf crop, and those that are born weigh less at weaning time. When green grazing is available, so is phosphorus, but when the grass browns up the phosphorus is gone. The same is true of protein and vitamin A. Thompson says the most practical way to supply phosphorus is to keep bone-meal out the year round in a weather protected trough. The animals will eat as much as they need.

No trace mineral deficiencies are known to exist at this time in Texas. Only small amounts of sulphur, copper and cobalt are recognized as essential, and it is felt these are in the feeds which cattle consume.

If you think you may be having mineral problems, drop in to see your county agent. He has a bulletin, B-174, "Minerals For Beef Cattle," which contains the latest information on beef cattle mineral needs. Ask him for a copy.

Small Grains Should Be Treated

Treat small grain seed for higher yields and greater profits. That's the advice of R. J. Hodges, extension agronomist, who reminds farmers that the time for treating is now -- even though small grain seeding time is still a few weeks away.

By treating now, the farmer can avoid the seasonal rush and be sure the crop is protected against disease, Hodges points out.

When treating wheat, oats, barley or rye, be sure to use a mercury treatment. By applying a mercury treatment early, the farmer gains the additional benefit of "vapor action." Vapor action assures that all disease organisms on the seed surface and inside cracks and crevices are killed.

For further information on seed treatment, contact your local county agent.

As the seed is treated, small amounts of the chemical are deposited on each seed. Within a few hours, organic mercury on the seed vaporizes, and the vapors surround the kernels and penetrate into the cracks. The vapors later condense and become permanently and uniformly attached to the seed. They will not dust off or deteriorate while the seed is in storage or in the drill.

Even after the treated seeds are planted, the treatment continues to protect the seed from disease organisms in the soil says Hodges.

Vegetable Acreage Marketing Guides Released By USDA

The U. S. Department of Agriculture has released acreage - marketing guides for the 1962 crop winter vegetables for fresh use and winter potatoes. They call for an 8 per cent cut in vegetables and 3 per cent for potatoes.

The guides, according to Clyde Singletary, extension horticulturist, are designed to assist growers in planning production, that is, balancing production with market requirements. Singletary points out that the performance of every vegetable grower has a bearing upon the ultimate market for a given vegetable. Therefore, he adds, to improve the prospects for a successful season, each grower should adjust his acreage in accordance with the individual commodity guide. For example, if a reduction of 10 per cent in the acreage of winter tomatoes from the previous season is recommended, every grower should then reduce his plantings by 10 percent.

Experience has shown, says the specialist, when growers keep their plantings in line with the levels suggested by the USDA guides, fewer marketing difficulties are encountered.

The guides call for no change in acreages of snap beans, carrots, cauliflower kale and shallots. A 5 per cent increase in spinach acreage is suggested for Texas with no change for other states. Other sugges-

ted increases are 10 per cent for beets, 15 per cent for cucumbers and 40 per cent for sweet corn.

Reductions in acreage are suggested for broccoli, 10 percent; cabbage, 20 percent in Florida and Texas; escarole, 5 percent; lettuce, 15 per cent in Texas, Arizona and California; tomatoes, 10 per cent and potatoes, 5 per cent in California but no change in other states.

The 1962 guides call for a total of 232,000 acres to be planted to the 16 winter vegetables included, compared with 251,500 acres planted in 1961.

Linn Heads New Farm Programs

Gene H. Linn, formerly assistant manager of the Lubbock Chamber of Commerce has been named Director of Farm Programs for KCBT-TV, and KCBT-Radio, Lubbock.

Linn's duties will include public relations work with area agricultural leaders and preparation and presentation of farm programs on the two stations.

Linn will be featured twice daily, Monday through Friday, beginning Monday, Sept. 4 on Channel

11. A 20-minute telecast at 7:05 a.m. weekdays will present facts of interest to South Plains farmers and ten minutes of farm markets and weather have been scheduled for 12:05 p.m. Monday through Friday.

Linn will work with area agricultural organizations to bring comprehensive reports of latest farm developments to viewers and listeners.

DE-PESTER
THE DEPENDABLE BRAND
DEFOLIANT
DROPS MORE LEAVES
FOR LESS MONEY
OK-TEX CHEMICALS

POWER

"Quality you can measure by your car's performance."

Serving as we would be served

FINEST OF FACILITIES

Our modern facilities and meticulous attention to every detail, combine to make every service a beautiful and consoling memory.

HAMMONS Funeral Home

CHIROPRACTIC HEALTH SERVICES

W. S. Dickenson, D.C.
PHONE 385-3586 LITTLEFIELD, TEXAS

IT WILL SOON BE PLANTING TIME

- WINTER WHEAT
- BARLEY
- OATS
- ALFALFA
- LEGUMES

FERTILIZER FIRST

COUNTY AGENT DEMONSTRATIONS IN HALE AND PARMER COUNTIES SHOWED 20 BUSHEL WHEAT INCREASES RESULTING FROM THE USE OF 40 LBS P205 ON HARDLANDS WHERE SOIL TEST GROUND SHOWED THE PHOSPHORUS TO BE EXTREMELY LOW. IT IS EXTREMELY IMPORTANT THAT YOU HAVE YOUR SOIL TESTED NOW

• SEE YOUR COUNTY AGENT •

THERE'S A **CAPROCK FERTILIZER** FOR EVERY SOIL

• SEE YOUR CAPROCK DEALER

Caprock Fertilizer Co.
DIAL 385-4427 LITTLEFIELD, Tex.

SEPTEMBER IS A GOOD TIME TO FERTILIZE YOUR LAWN TO PUT IT IN TOP CONDITION FOR THE WINTER AND NEXT SEASON

OLTON NEWS by Mrs. W. B. Smith, Jr.

Local Lions To Hold Annual Broom Sale

The local Lion's Club will hold their annual broom sale Wednesday, September 6. They will also have about twenty five other household items for sale.

Bill Kelley, Lion finance chairman, is in charge of the sale.

A stand will be set up in front of Howard Hall Insurance Co. and local Lions will also go from house to house in town selling their wares.

Profits from these sales will go for a worthwhile community project.

The local Club meets each Tuesday 12 to 1 p.m. at the American Legion Hut. They have about eighty members.

Mrs. Earl Jackson, Susan, Judy, Donnie, Rodney and baby of Plainview attended church at the Cumberland Presbyterian Church Sunday and visited in the home of Mr. and Mrs. Tom Sluder.

Mr. and Mrs. Joe Cordero announce the arrival of a baby girl, Yolanda, who was born 1:20 a.m. Monday August 28 at the Community Hospital and Clinic. She weighed seven pounds and 12 ounces. The Cordero's have one other child.

Peggy Sluder of Amarillo visited in the home of her parents, Mr. and Mrs. Tom Sluder last weekend. Peggy is employed at Anderson Advertising Agency there.

Mr. and Mrs. Loyd Cowart left Monday for a visit in the home of her brother, Mr. and Mrs. Fred Schreier. They plan to be gone about two weeks.

Mr. and Mrs. Jimmie Priest of Carlsbad, N. M. have rented the L. B. Cowart place. Jimmie was band director of the Junior High Band in Carlsbad, N. M. last year. He is a band major and has his degree from Eastern New Mexico University. He will direct the Olton High School band this year.

Mr. and Mrs. E. R. Spain returned Thursday from a two weeks vacation in California, where they visited in the home of her brother, Mr. and Mrs. Coy Wester and in the home of her sister, Mr. and Mrs. Calvin White.

Mrs. Jessie Cowart of Plainview visited in the home of Mr. and Mrs. Loyd Cowart Sunday afternoon.

Mr. and Mrs. Richard Roberson and Mark vacationed at Possum Kingdom Lake last week.

Gary Dickenson, son of Mr. and Mrs. W. B. Dickenson, celebrated his ninth birthday with a swimming party at the ORC pool Friday afternoon. Others attending were Larry Green, Tony Miller, Jimmie Joe Schenck, Gary Kelley and W. B. Dickenson.

Mr. and Mrs. Tom C. Smith are visiting in the home of their son and daughter-in-law, Mr. and Mrs. Douglas Smith, at Flagstaff, Ariz. Douglas plans to attend the University of Arizona at Flagstaff this fall, and will be a senior student. His major is forestry.

Mr. and Mrs. R. G. DeBerry are vacationing in New Mexico this week.

Mr. and Mrs. Milford Lambright and children vacationed at Austin, San Antonio and Fort Worth last week. In Fort Worth they visited in the home of her uncle, Mr. and Mrs. Holley.

Mr. and Mrs. R. C. Walden and daughter, Judy of Wickert, Tex. were guests in the home of Mr. and Mrs. J. W. Walden last weekend.

Kenneth Hooper, son of Mr. and Mrs. Elbert Hooper, who was injured in a car accident June 26 still remains in the Methodist Hospital in Lubbock. His aunt Mrs. Bailey Hair visited him Friday night and Saturday. She reports that he was resting fairly well.

Mrs. Lenora Smith of Hart was a guest in the home of Mr. and Mrs. E. R. Spain Sunday.

Mr. and Mrs. Don Spain and Mr. and Mrs. Bill Watson vacationed in Ruidoso, N. M. last week.

Kody Chad Carson, son of Mr. and Mrs. Lesley Carson, arrived at 6:05 a.m. Thursday at the Plainview Hospital and Clinic, weighing 8 lbs. 2 ozs. Grand parents are Mr. and Mrs. T. L. Witten and Mr. and Mrs. H. B. Carson, all of Olton.

Mrs. Jim Kemp returned home last week from the Plainview Sanitarium and Clinic, where she underwent surgery.

Miss Tanya Bryant, daughter of Mr. and Mrs.

Leo Ross Bryant, Olton High junior, will replace Miss Darlene Langford as varsity cheerleader this fall.

Miss Bryant, who was a varsity cheerleader last year, was elected at a recent call meeting of the pep squad. She and Miss Sammie Clark vied for the vacancy left by Miss Langford.

Miss Clark's parents are Mr. and Mrs. Sam Clark, and Darlene is the daughter of Mr. and Mrs. Bill Langford.

Margaret McBroom, daughter of Mr. and Mrs. Everett McBroom, plans to attend Southwestern Bible Institute at Waxahachie this fall. Margaret is a 1961 graduate of OHS, she plans to major in secretarial science.

Rev. and Mrs. Henry Burrow and sons of Spokane, Wash. returned home Friday after spending a week here visiting in the home of his mother, Mrs. F. L. Burrow.

Frankie Adams of Pecos will be a new student in OHS this fall. Frankie will be a freshman.

Mrs. Pearl Schreier left Monday for Mangum, Okla. where she will visit in the home of Mr. and Mrs. T. T. Payne.

Whitharral P-TA Plans Year's Event

The Whitharral P-TA began its year's activities Monday morning with a coffee for the parents as they brought their children for the beginning of school.

The membership committee was on duty. The first meeting will be Sept. 5 at 7:30 in the lunchroom. The new faculty members will be honored. Mr. Bowman and T. C. Wade will be the speakers.

The P-TA will be selling coffee & doughnuts after the home football games in the lunchroom.

METAL LUBRICANTS

BELLEVILLE, N.J. Gold and silver may find new uses as permanent lubricants in machinery, officials of General Magnaplate Corp. believe. The company is experimenting with a system of bonding very thin layers of gold oxide and silver oxide to moving parts. It is claimed the parts then will operate indefinitely at speeds and temperatures as high as 1500 degrees.



SPRINGLAKE WOLVERINES -- Kicking off the season against Bovina Friday night are the Springlake Wolverines. They are from left to right (front row) Jackie Scheller, Dale Dent, Boyd Clayton, Phil

Breder, Leslie Lewis, Eddie Townsend and John Patterson, (back row) Coach Danny Smith, Jimmy Baldwin, Ronnie Dent, Hal Hutson, Sandy Sanders, Coach Jodie Mahan and Connie Eagle.

NOTICE

I HAVE MOVED MY OFFICE TO 603 CLOVIS ROAD

RAY REAL ESTATE

FARMS-RANCHES-CITY PROPERTY

B.B. IVIE

RAY HUGHES

PHONE 385-5305

TWO IN ONE!

OUTDOOR & DOLLAR SALE

FURR'S SUPER MARKETS

FRANKS

TENDER, SKINLESS, LB. **39¢**

Lean, No-Waste, TENDERIZED STEAK Lb. 39¢

Medium JUMBO SHRIMP Lb. .79¢

2 Lb. Box ELNA CHEESE 69¢

U. S. D. A. GRADED CHOICE, Arm, SWISS STEAK Lb. .59¢



LEAN FIRST CUT **PORK CHOPS** LB. **43¢**

ROUND STEAK U.S.D.A. STANDARD LB. **69¢**

ARMOUR STAR BONELESS NO-WASTE, 5 LB. CAN

CANNED HAM \$3.89

(SERVE HAM WITH OCEAN SPRAY CRANBERRY SAUCE, CAN.25¢)

SAVE • SAVE • SAVE • SAVE • SAVE • SAVE

Bar-T Ranch, Spiced, No. 2 1/2 can 4 for \$1.00

PEACHES 1.00

Hunt's, Solid Pack, No. 300 Can 6 for \$1.00

TOMATOES 1.00

Elna, Cut GREEN BEANS No. 303 can 7 for \$1.00

ZESTEE QUART

Elna, No. 300 can 8 for \$1.00

BLACKEYE PEAS 8 for \$1.00

Yellow or Red, 46-oz. can 3 for \$1.00

HAWAIIAN PUNCH 3 for \$1.00

Food Club, INSTANT MILK 8 Quart Pkg. .59¢

SALAD DRESSING 29¢

CAKE MIX FOOD CLUB ASSORTED FLAVORS PKG. 3 FOR **\$1.00**

COFFEE COKES FOLGERS OR CHASE AND SANBORNE 1-LB. **59¢**

HANDY 12 BOTTLE CARTON **49¢**

5 FOR \$1.00

10 oz. Pkg. WHOLE OKRA 10 oz. Pkg. CAULIFLOWER

10 oz. Pkg. GREEN BEANS 10 oz. Pkg. BLACKEYE PEAS

10 oz. Pkg. MIXED VEGETABLES

WE RESERVE THE RIGHT TO LIMIT QUANTITIES

CANTALOUPE

HOME GROWN VINERIPE LB. **5¢**

POTATOES 29¢

LOCAL REDS 10 LB. BAG

EGG PLANT HOME GROWN FRESH, TENDER, LB. **9¢**

APPLES NEW CROP, GOLDEN DELICIOUS, LB. **19¢**

FRESH TENDER GREEN, LB. **12 1/2¢**

FURR'S WILL BE MONDAY, LABOR DAY

Food Club, Grape, Plum, PRESERVES Pure Fruit 18 oz. . . . 4 for \$1.00

Food Club No. 303 can **APPLE SAUCE** 6 for \$1.00

Food Club, All Green, Cut Spears ASPARAGUS No. 303 can 4 for \$1.00

Del Monte, No. 303 can **SPINACH** 7 for \$1.00

Van Camp's, Can **TUNA FISH** 5 for \$1.00

TOMATO JUICE

ELNA 46 OZ. CAN **5 FOR \$1.00**

LEMONADE

TOP FROST FRESH FROZEN 6 OZ. CAN **12 FOR \$1.00**

TOMATO SAUCE

HUNT'S 8 OZ. CAN **12 FOR \$1.00**

BABY FOOD

GERBER'S STRAINED CAN **12 FOR \$1.00**

SAVE AT FURR'S BECAUSE PRICES ARE LOWER!

ONE-STOP SHOPPING

GLASSES \$1.00

22 OZ. ICE TEA, REG. 29¢, 6 FOR \$1.00

Gillette, Right Guard DEODORANT 89¢ size

Helen Curtis, Tender Touch **BATH OIL** \$1.00

CHARCOAL ARROW 10 LB. BAG **45¢**

We always feature **Star-Kist Tuna**

Win a \$1000.00 Back-to-School Wardrobe

(or \$1000 in cash)



5 Weeks 5 Winners - \$5000 in Prizes in Star-Kist's "Back-to-School" Sweepstakes



Star-Kist Tuna
the all-prime tuna—canned at the water's edge

OFFICIAL RULES: Print your name and address on the back of any Star-Kist Tuna label if you have one, or print the words "Star-Kist Tuna" on a separate sheet of paper.

2. Mail your entries to Star-Kist Tuna, Back-to-School Sweepstakes, Box 2, San Francisco 1, California. Five separate drawings on August 28, September 5, 11, 18 and 25, 1961.

3. Enter as often as you like. Submit each entry according to all rules and mail separately.

4. The five winners will be chosen by drawing. Winners notified by mail. Each winner receives a \$1,000 wardrobe of \$1,000 in cash.

5. All residents of the U.S. may enter except residents of Neb., and except employees, (and their families) of Star-Kist Foods, Inc., its advertising agency and judging organization. Entries from Fla., Va. and Wis. must be on a plain sheet of paper only. Offer is void in any locality where a sweepstakes is contrary to law. Federal, State and local government regulations apply.

Tech To Have Tough Time Replacing Holub

Texas Tech celebrated "E. J. Holub Night" last winter, but the most significant tribute to the All-American center came during spring training. That's when J. T. King and his fellow coaches tried different Red Raiders for the No. 1 center spot. Not satisfied with early results, the staff finally moved a fullback and two ends to center.

So, Sept. 1, when the Raiders hit the practice field, fullback Charlie Harrison of Abilene will be running with the first unit, ahead of Dennis Grimes, a quarterback at Seagraves High School and defensive end for the Raiders as a 190 soph, and Tommy Turner of Garland, an end before subbing behind Holub and Temple's Dick Stafford last season.

Two other possibilities are sophomore Weldon Brown of Denver City, a junior Bob Witucki of Tulsa, Okla., Harrison actually never snapped the ball in spring training, but his linebacking as start-

ing defensive fullback last year came to mind as the Raider staff began shuffling the roster early this summer. Despite his mere 185 pounds Harrison is a powerful hitter in baseball, too. He is a junior.

Grimes, 6-2, was an outstanding basketballer and track man as well as football quarterback for Seagraves. Last year, as a sophomore, he played sturdy defensive football and until suffering a knee injury.

Turner played end for the Raiders his sophomore season, and didn't see a lot of action last year as a center, since Holub spent little time on the bench. A second team all-stater when Garland won the state championship, Turner stands 6-1, weighs 186.

Brown, 6-3, was an all-regional performer at Denver City, lettering three years each in football and track.

Witucki played center, fullback, and end for the Raiders in 1959 before entering the service. He weighed 210 pounds upon discharge from the Army.

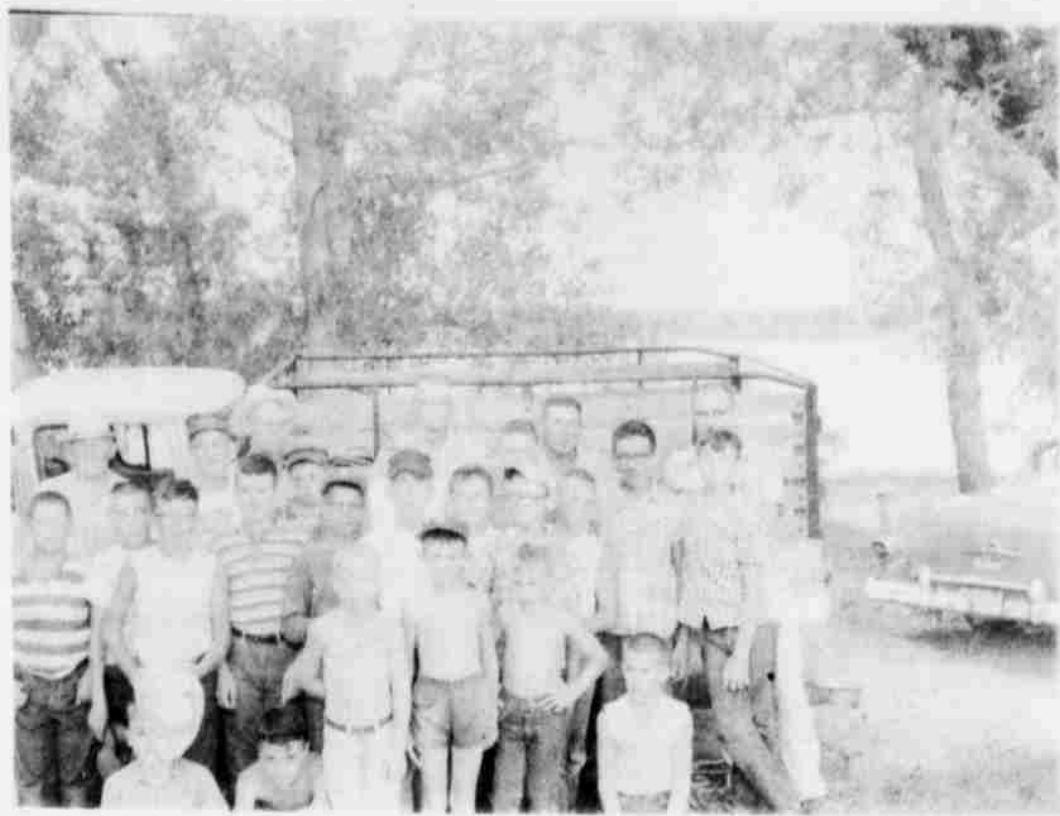

ATTEND ENCAMPMENT -- Pictured above is the group of Boys of Woodcraft of Littlefield Camp 3871 WOW who attended an encampment at Buffalo Lake near Umberger August 15 to 17. This is an annual affair for the members of the WOW.

Auction Tops Community Day

A big auction will be the feature of Community Day at the Whitharral School Saturday, September 9.

The Lions Club will sponsor the auction of various items donated by mer-

chants from area towns.

A basket supper is planned to start at 6:30 and the auction will begin at 8 p.m. Ed Johnson is chairman

of the event, Coy Grant is in charge of publicity.

Amherst Monday, August 21. The Springlake choir presented the special music for the evening. The main speaker of the evening was V. F. Forderhase of the Church Music Department of the state.

"Jewels For His Kingdom" will be the theme for the GA Coronation Service that will be held Sunday at the regular evening worship service. The girls in the coronation service will go before the Reviewing Council Saturday.

Visiting in the home of Mr. and Mrs. A. C. Barton this week was Mrs. Claudia Money of Pampa. Scouts of the Explorer Troop enjoyed a fishing trip to Burson Lakes, Saturday.

Due to rain and rising water the scouts caught only a few fish. Making the trip were Jimmy Stone, Ray Tom Packard, Danny Byers, Thomas Gregory, Dennis and Arboth Rylant, accompanied by Mr. W. J. Rylant, adult advisor for the troop.

Mr. and Mrs. Robert Riley and daughter visited over the weekend with their parents, Mr. and Mrs. Furcher Riley of Springlake and Mr. and Mrs. Price Hamilton of Earth.

W. J. Wagonrodt, his daughter and family, Mr. and Mrs. Don Coffman and Bill of Overbrook, Kan., visited over the weekend in the home of Mr. and Mrs. J. L. Hinson.

Mr. and Mrs. Floyd Crawford of Springlake attended the Crawford family reunion held at Fair Park auditorium in Childress

last week. The reunion was held Monday through Wednesday. For the first time since 1937 the 12 Crawford brothers and sisters were together. Sleeping, eating, visiting and reminiscing Mr. and Mrs. Meredith Crawford of Olton, Mr. and Mrs. R. L. Crawford, Olustee, Okla., Mr. and Mrs. Jack Crawford, Upland, Calif., Mr. and Mrs. Lee Crawford, San Gabriel, Cal., Mr. and Mrs. Frank Crawford, Springlake, the six Crawford brothers.

The six sisters were Mrs. and Mrs. Bill Price, Earth Mr. and Mrs. Bill Kerbo, Mangum, Okla., Mr. and Mrs. Tex Little, Hobart, Okla., Mrs. Ola Eastham, Hollis, Okla., Mr. and Mrs. O. F. Dent, Austin, Mr. and Mrs. Troy Plunk, Camden, Ark.,

Mrs. Myrtle Clayton, Mrs. Donald Kelley and girls visited Wednesday in Clovis, N. M. with Mrs. Clayton's uncle, Mr. Ceburn Chitwood, who has been seriously ill in the Clovis Hospital. Mr. Chitwood is 92 years old and is now convalescing in the home of his son, Andrew Chitwood of Clovis.

Mrs. Bill Perkins spent Friday night in Lubbock at the Methodist Hospital with Mrs. James Packard and Jimmy. Jimmy is a patient in the hospital.

Mrs. Crumpton, daughter and son of Providence, Ala., who have been guests of Mrs. Johnny Busby the past week left Tuesday for their home in Alabama.

Mr. and Mrs. V. O. Busby and daughter left Tuesday for Red River, N.M. and returned Thursday.

Mr. and Mrs. James Busby and children left Friday for Red River, N.M., where they plan to spend a few days.

Mrs. Thelma McClanahan spent Saturday night and Sunday with her daughter and family, Mr. and Mrs. Douglas Avery and daughters of West Camp.

Jimmy Baldwin received injuries in football practice Friday, breaking his collar bone.

The Springlake Baptist Church has 2 associational officers in the GA organization for the coming year. They are Mary Hicks, associational community missions chairman and Nancy Alair, associational pianist.

The evening service at the Springlake Baptist Church was the scene of a beautiful GA coronation service.

The Baptistry was draped in white with gold letters forming the words, "Jewels for His Kingdom" up on the white background. Beneath the words was a huge white star with a green background and a gold GA emblem up on the star. The choir rail was draped with white and covered with angel hair and jewels. Two tall white baskets, with an arrangement of yellow and white flowers completed the decorations. Mrs. Earl Parish played softly, "I'm a child of the King."

Mary Hicks and Donna Watson sang, "Let Others See Jesus in Me," and the invocation was given by Ted Rowan. Those completing the maiden step marched to their positions on the stage as colored lights were cast upon them.

Mrs. Lowell Waldon was in charge of the questions asked, and Mrs. Bud Matlock presented emblems to Brenda Clayton, La Cretia Washington and Betty Jenkins. Those completing the step of "Ladies in Waiting" marched to their positions on the stage and Mrs. Bud Matlock presented Allyne Jones, Ann Bearden, Debbie Matlock and Jamie Washington, their emblems.

The princesses were Linda Packard, and Debbie Watson. Their emblems were presented by Mrs. John Bridge. Nancy Alair completed her step of "Queen in Service, and was awarded a book, "All Together Lovely" by Mrs. Harlon Watson, GA Director. Benediction was given by Rev. Baldwin.

Mrs. Marvel Carruthers entertained with a dinner in her home Sunday. Those attending were Mrs. A. B. Smith, Mrs. Mattie Boone, Mrs. Johnny Busby, Mrs. Lula Brock, Mrs. Edna McClure, Mrs. Myrtle Clayton, Mrs. Elma Criswell, Mrs. Myrtle McNamara and the hostess, Mrs. Marvel Carruthers.

Come & Get 'em. The greatest tasting

TOMATOES

IN THE WORLD GROWN IN LAMB COUNTY

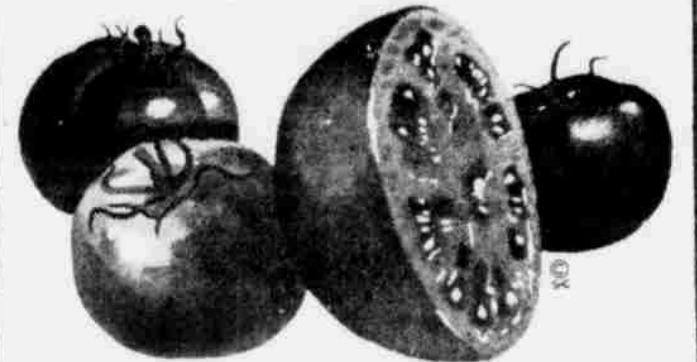

Ripened on the vine

10¢ A POUND
3 POUNDS 25¢

CANNING TOMATOES \$1.50 PER BUSHEL

See our low prices on Fresh Bell Peppers - Okra & Other Vegetables

Johnnie Gallini Vegetable Shed
4 Miles on Spade Highway

SPRINGLAKE NEWS by Myrtle Clayton

WMU Met Wednesday Morning In McClanahan Home

The Springlake WMU met Wednesday morning, August 23 at 6:00 a.m. in the home of Mrs. Thelma McClanahan, for a come as you are breakfast. Scrambled eggs, bacon, hot biscuits, jello and orange juice and coffee was served to Mrs. Lowell Waldon, Mrs. Arnold Washington, Mrs. Ernest Baker, Mrs. Herbert Miller, Mrs. Milton Baldwin, Mrs. Myrtle Clayton, Mrs. Robert Packabee, Mrs. V. O. Busby, Mrs. Marvel Carruthers, Mrs. John Bridges, Mrs. Bud Matlock and hostess, Mrs. Thelma McClanahan. After the break-

fast the WMU Circle program was directed by Mrs. Bud Matlock. The theme of the program was "Sharing Possessions of Tithes and Offerings". Cutouts of baby pictures depicting various expressions were shown as each lady gave her part on the program. The pictures expressed fear, joy, humiliation, appreciation, surprise and complete happiness. Those on program were Mrs. Bud Matlock, Mrs. Ernest Baker, Mrs. Lowell Waldon, Mrs. Herbert Miller, Mrs. Myrtle Clayton and Mrs. Milton Baldwin. The WMU members revealed their secret

pals at this time. Baby pictures of the members were also identified. Gifts were brought for Millams Girls Home in Lubbock. This home is sponsored by the Baptist General Convention of Texas. Local church gifts are always appreciated by the home.

Mr. and Mrs. Almon Whitford visited with his brother, Dave Whitford at Knox City, Wednesday.

Mrs. Ila Stinson visited Wednesday with Mrs. Crumpton of Providence, Ala. who is a house guest of Mrs. Johnny Busby.

Mrs. Thomas Alair and Nancy shopped in Littlefield Monday.

Mrs. Donald Kelley and Mrs. Myrtle Clayton shopped in Littlefield Monday morning.

Mr. and Mrs. Bill Perkins visited with little Robin Brown who is a patient at the Methodist Hospital at Lubbock Sunday.

A group of people from Springlake attended the annual Pioneer club Tuesday afternoon at Littlefield.

Mrs. Marie Thomas of Electra and Mrs. Ila Stinson of Littlefield spent Wednesday night with Mr. and Mrs. George Choate, and visited Thursday with Mrs. Charley Thomas at Amherst.

Ted Rowan, Music Director of the Springlake Baptist Church spoke on the subject of "Congregational Singing" at the Llanos Altos Workers Conference at First Baptist Church of

CARNIVAL



GOOD CLEAN FUN FOR THE FAMILY

D.S. DUDLEY SHOW AT THE FAIRGROUNDS THURS-FRI-SAT

11 BIG RIDES

FERRIS WHEEL
MERRY GO ROUND
LILTAWHIRL
LOOPER
OCTAPUS
ROLLOPLANE
ROLLER COASTER

KIDDY RIDES

AUTO JR. SIZE
PONY CARTS
AIRPLANES
MERRY GO ROUND

FREE ATTRACTIONS

YVONME
THE BABY ELEPHANT
MAGGIE
THE ANT EATING BEAR
SEE 'EM FREE

GIANT INDIA ROCK PYTHON

THE LARGEST PYTHON IN CAPTIVITY

COME ONE . . . COME ALL TO THE BIG SHOW

THIS COUPON AND \$1.00 GOOD FOR 10 RIDE TICKETS FROM 2 p. m. to 6 p. m. SATURDAY

Compliments of the Littlefield Lions Club

SPONSORED BY THE LITTLEFIELD LIONS CLUB.



Costs least* when you buy... saves more when you drive

Here's the Classic Ford Look at the lowest Ford price. Ford Fairlane equipped the way most people like is the lowest-priced,* full-sized 6-passenger car of all... though you'd never guess it by looking. But more important still, is the engineering inside. Here are new achievement, new precision, new standards of quality. Here's a car that is built to be more service-free, and the savings mount up at you drive (the box at right shows you how). Altogether, the '61 Ford is so good that its dealers tripled the duration of the regular warranty.† Other cars followed. But Ford began the trend with the car built to back up its longer-term warranty! See why we say, this is the Ford in your future!

HERE'S HOW THE '61 FORD SAVES BECAUSE IT'S BEAUTIFULLY BUILT TO BE MORE SERVICE-FREE!

- Saves on Lubrication**—You'll normally go 30,000 miles between lubrications of major chassis components, which saves you time and money, because Ford has replaced conventional grease fittings with a sealed-in lubrication system.
- Saves on Oil Changes**—You'll go 4,000 miles between oil changes because Ford's Full-Flow oil filter gives you filtration through fibers, and filters all the oil all the time.
- Saves on Brake Adjustments**—New Truck Size brakes adjust themselves automatically.
- Saves with Extended Muffler Life**—Ford mufflers are double-wrapped and aluminum to last three times as long as ordinary mufflers.
- Saves with Protective Body Coating**—All vital underbody parts are specially processed to resist rust and corrosion, even to galvanizing body panels beneath the doors.
- Saves with Special Body Finish**—Ford's new Diamond Lustré enamel never needs waxing.
- Saves with Extended Warranty**—Each part of '61 Ford, except tires, is dealer warranted against defects in materials or workmanship for 12 months or 12,000 miles, whichever comes first. Owners remain responsible for normal maintenance service and routine replacement of maintenance items such as filters and ignition parts.

Beautifully built to be more service-free
FORD FAIRLANE

*Based on a comparison of manufacturers' suggested retail delivered prices including radio, heater, automatic transmission and white sidewall tires.

HALL MOTOR CO.

LITTLEFIELD, TEXAS

WHITHARRAL NEWS by Mrs. Elva T. Crank

Dorcas S.S. Class Hosted In Mixon Home Saturday Evening

The class party of the Dorcas Sunday School Class of the Whitharral Baptist Church was hosted by Mrs. Dewey Hutson and Mrs. J. M. Mixon at the latter's home north of Whitharral Saturday evening.

Mrs. Elva Crank read the 121st Psalm as a devotional with Mrs. V. H. Matthews leading in prayer. Sunshine pals were revealed and new pals drawn.

Group singing was enjoyed with Mrs. Mixon at the piano. The next meeting will be September 16, the place to be announced later.

Refreshments were served to Mrs. Henry Jones, Mrs. Fred Newsom, Mrs. T. E. Howard, Mrs. V. H. Matthews, Mrs. Will Raines, Mrs. Martin Moore, Mrs. Neta Morgan, Mrs. H. G. Walden, with her grandchildren, Vicki and Gary Max of Lubbock, Mrs. Elva Crank, Miss Beverly Eller of Lubbock, and the hostesses.

Recent guests of Mr. and Mrs. Roscoe Brown and Mr. and Mrs. Ed Johnson and family were Mrs. Brown's sister, Mrs. May Brown of Austin, Mrs. Harry Norman of Gregory, and Mr. and Mrs. Gene Brown and boys of Odessa.

Mr. and Mrs. Clifford Buckner returned Monday from San Antonio where they had attended an insurance convention.

Mr. and Mrs. Cody Caldwell and children of Littlefield are making their home on the Guy Hughes farm south of Whitharral where they moved several weeks ago.

Mr. and Mrs. Bill Brothers and children who arrived Monday from Torrance, Calif. to the home of the latter's parents, Mr. and Mrs. Dewey Hutson, are visiting at Rule this week.

Mr. and Mrs. V. G. Simmons are visiting their son Mr. and Mrs. Larry Simmons in San Francisco, Calif. for 10 days. A grandson was born to the Larry Simmons Saturday morning.

Don Doshier of Lubbock was called home Friday by the illness of his father, Tom Doshier.

Miss Geneva Raines has accepted a position with the Southwestern Public Service at Lubbock and has moved there where she began her work August 25. She has been employed at the Pioneer Gas Company at Levelland for several years.

Mr. and Mrs. R. L. Heard left Saturday for a visit with relatives at Olney and Tyler.

Mr. and Mrs. Leroy Doshier and children returned Sunday from a vacation trip to Dallas with relatives there.

Mr. and Mrs. Derald Coomer (Naydine Pair) of Lubbock have moved to Slaton where the latter will teach. Mr. and Mrs. Jackie Lewelling (Lurline Pair) of Lubbock have moved to Alamogordo, N. M. where the latter will teach. The ladies, daughters of Mr. and Mrs. E. E. Pair, are recent graduates of Texas Tech.

Mr. and Mrs. Orval Kirby, Holland and Carl, accompanied by Mrs. Kirby's mother, Mrs. Bess Richardson of Lubbock will return this week from an extended tour through South Carolina, and Kentucky.

Mr. and Mrs. Fred Newsom were in Lubbock Sunday where Mrs. Newsom was honored with a birthday dinner at the home of her daughter, Mrs. James Hamilton, and family. Mr. and Mrs. Weldon Newsom and sons of Morton were present, also. Miss Beth Hamilton came home with her grand parents for a few days visit.

Mr. and Mrs. A. B. Roberts, Dwight Starnes of Littlefield, and Gary Grant returned Sunday from Liberal, Kans., where they had gone to take Mrs. Robert's sister, Mrs. Buford Clark, Bill and Mike who had been here for an extended visit. They were accompanied home from Amarillo by Misses Diane Starnes and

Debra Grant who had visited the Howard Bucks there.

Mr. and Mrs. V. D. Hodges had as their guests for the weekend the latter's sister, Mr. and Mrs. E. O. Bart, Donna, E. O., and Pat of Dallas, and a niece Kathy Davis of Lubbock.

Weekend guests of Mrs. Ella Hewitt were Mr. and Mrs. I. C. Carter of Stamford, and Mr. and Mrs. Charles Carter and baby of Lubbock. Other guests on Sunday were Mr. and Mrs. Earl Hewitt and Larry of Sayre, Okla., Mr. and Mrs. Carl Holmes, and children of Lubbock, Mr. and Mrs. Dale Hewitt and

Michael, Mr. and Mrs. Doyle Hewitt and Mr. and Mrs. Dewayne Dixon and boys.

Mrs. Inez Shepherd has returned to her home near Los Angeles, Calif. following a visit here with her parents, Mr. and Mrs. E. P. Havins, and other relatives. Guests in the Hav-

ins' home Sunday night were Mrs. Havins' brother, Mr. and Mrs. L. M. Yantis who were enroute to their home in Lovington, N. M., from a visit with their daughter and family at Plainview.

Guests in the home of Mr. and Mrs. Ross Sires are the latter's mother, Mrs. Hor-

ace Arnwine of Abilene, and a nephew, Kevin Sires of Lamesa.

Mrs. Vera Rodgers is in Annona at the bedside of a brother, Ben Jackson, who suffered a recent heart ailment.

Recent guests of Mr. and Mrs. Robert Strickland,

were Strickland's aunt, Mrs. Bill Richter of Dallas, and his parents, Mr. and Mrs. C. L. Strickland of Levelland.

Mr. and Mrs. Ben Piner and Glenn Throckmorton are home from a reunion at Brookfield, Mo.

Mr. and Mrs. Earl Lewis and Bobby Lewis of Muleshoe returned Sunday from a vacation trip to Ruidosa, N. M. Rev. and Mrs. W. Williams and children spent from Monday to Wednesday at White Star, N. M.



24 COUNT CRAYOLAS 30¢	SHURFINE PIE CHERRIES 303 5 FOR \$1	Northern TOILET TISSUE 3 rolls 25¢
SHEAFFERS \$3.93 VALUE FOUNTAIN PEN. \$2.95	SNOWDRIFT SHORTENING 3 LB CAN 73¢	
LEPAGES WHITE PASTE 25¢	LOOSE LEAF ORGANIZER 10¢	ALADDIN NOTEBOOK 25¢ SIZE PAPER . 15¢
PENCIL 2 FOR 5¢	ART GUM 10¢	
SHURFINE LUNCHEON MEAT 12 OZ 39¢	BIG CHIEF TABLET 25¢	SUPER PLASTIC BINDER 89¢
SHURFINE FLOUR 10 LB 69¢	ALCOA 25 FT. FOIL 35¢	
FOOD KING PORK & BEANS . 300 CAN 10¢	SHURFINE CHUNK TUNA 31¢	CHILI SHURFINE WITH BEANS 15 OZ 4 FOR \$1
NABISCO OREO 11 OZ. 39¢	GLADIOLA MEAL 5 LB. 41¢	
SUNSWEEP PRUNE JUICE QT. 53¢	SHURFINE CUT BEETS LB. 17¢	BAMA RED PLUM JAM 18 OZ 25¢
BETTY CROCKER POTATO BOATS . 4 OZ. 45¢	SHURFINE POTTED MEAT . . . 10¢	



PICNIC SMOKED (CURED) LB 33¢

Ranch style STEAK Lb. **69¢**

SMALL HENS LB **29¢**

PORK CHOPS Lb. **59¢**

Whiting FISH Lb. **29¢**

Choice SIRLOIN Lb. **85¢**

Choice Chuck ROAST Lb. **59¢**

Fresh Ground HAMBURGER 3 LB **\$1**



ROXEY DOG FOOD 3 can 25¢	LARGE TIDE 3¢ OFF 32¢
	LARGE 3¢ OFF OXYDOL 32¢

Crisp LETTUCE Lb. 12 1/2¢
Calif. LEMONS Lb. 12 1/2¢
Cello TOMATOES Carton 19¢
Cello CARROTS 10¢
Russet POTATOES 10# plyo 49¢
Pascal CELERY Large stalk 12 1/2¢

PIONEER SUPER MARKET

SELL AND PROFIT... BUY AND SAVE... GET A BETTER JOB... HIRE GOOD HELP!

Read and Use the Want Ads!

Want Ads-Phone 385-4481

Words	1 time	2 times	3 times	other times
1-14	.80	1.40	1.90	.45
15-19	.90	1.60	2.20	.45
20-24	1.00	1.80	2.50	.65
25-30	1.10	2.00	2.80	.75

CASH WITH ORDER

1-14	.65	1.15	1.55	.35
15-19	.75	1.30	1.75	.45
20-24	.85	1.45	2.00	.60
25-30	.95	1.60	2.25	.70

and ads \$1.00 extra.

ALL CARD OF THANKS, \$1.50 (within 1 col x 3")
DEADLINE FOR CLASSIFIED ADVERTISING
5:00 P.M. TUESDAYS AND FRIDAYS
LEGAL ADVERTISING
 10¢ per word, 1st issue, 3¢ per word per issue thereafter

FOR RENT

Completed or unfurnished APARTMENTS, suitable for couple. L.B. Stone, Phone 385-3655. TF-S

Comfortable bedrooms for rent. New home, air conditioned rooms. Ph. 385-3604. E. 9th. TF-A

YOU rent from me you get the assurance that the property is NOT FOR SALE. L.B. Stone, Ph. 385-3655. TF-S

PRICE SPACE FOR RENT - Air conditioned. Phone 385-5181. TF-W

ORAGE Space for furniture, etc. L.B. Stone, Ph. 385-3665. TF-S

Nice office space in new house building, contact Peyton Reese--see Bros. Real Estate. TF-R

Bedroom furnished house. 3 bedroom unfurnished house with garage. K Houk 385-4830. TF-H

all 3 room HOUSE, close for rent. Unfurnished. LL 385-4800 or 385-3665. TF-H

rooms and bath. 1312 Westside Avenue. TF-C

rooms and bath. 915 B.E. Street. TF-C

om duplex, fenced back. Air conditioned--new. 385-4643. TF-H

inished 1 and 2 bedroom. 385-3880. TF-H

ORAGE SPACE in downtown Littlefield--Call 385-3665. TF-H

ern 3 room, well furnished house on 405 E. 7th. See only. No pets. See A. F. Jones, 405 E. 7th. TF-J

FINISHED APARTMENT. Paid. Call 385-3198. L. C. Grissom. TF-G

Bedroom unfurnished. at 920 E. 13th. Call between the hours of 9:00 and 3:00 p.m. 385-4662. TF-W

Bedroom in private home for woman school teacher. Kitchen privileges desired. Near school. 385-4662. TF-W

Bedroom brick house. Ament in rear, carport garage. Also fenced yard. L. M. Stone, 385-4674. TF-S

ished apartments. Paid--air conditioned. 100 a week and up. Pick-up Apartments. 707 E. Under new management. 10-1-P

FOR SALE

Number 20 Cotton. Good shape. See on Lubbock Highway. Edward Elliott, 385-4674. TF-E

1 and 2, lot No. 4. 35, Garden No. 4. Littlefield Memorial Park. \$300. Choice lots. E. D. Griswell 997. 4 - Anton. TF-C

Hudson Hornet, 4 radio, heater, white tires. Good condition. Call to sell. Inquire Littlefield Press. TF-F

FOR SALE

All Brick 3 bedrooms, 2 bath home. Loan established 1306 Locust Lane, Connon Terrace. 385-4593. TF-P

1960 Renault - Excellent running condition. Call 385-3079. TF-S

SIAMESE KITTENS. J.B. Brimhall, 5 miles South Anton. TF-B

Used tires and tubes, plenty car spindles and hubs all kinds rebuilt standard transmissions, lot rebuilt generators and starters, both new and used regulators. Call 385-4590. Anderson Wrecking. TF-A

BUILDING FOR SALE. Good business location in downtown Littlefield for information. Ph. 385-3133 or 385-3192. TF-W

2 bedroom house good location, near school. Plumbed for washer storage room, \$3750.00. Ph. 385-4956. TF-S

Two 70 foot lots on 18th Street. One is a corner lot. Call 385-3674. TF-L

1953 GMC PICKUP. GOOD CONDITION. EXTRA GOOD TIRES, RADIO AND HEATER. PRICED TO SELL. CALL 385-5027. 8-31-A

PIGS FOR SALE. Contact Leonard Rhodes, 3 1/2 miles South east of Spade, or phone 233-2758. 9-3-R

Small Spanish house - 3 rooms and bath - no down payment to right party. Call 385-5202. TF-C

13 foot Elgin Boat and trailer with Johnson 25 horse - power motor. \$300. J. C. Bales. 704 E. 1st. TF-B

1959 Chevrolet BelAir, 4-8 4 door sedan with radio, heater and over-drive. \$1145. Phone 385-4447. R & W Supply Co. TF-R

4 registered Chihuahua puppies. 3 non-registered Chihuahua puppies. Phone 385-3073. 9-3-C

1 - 1961 new light weight Simplex Kart - live axle dual brakes - dual sprockets, dual motor mount, aluminum belly pan. Call 385-3556 for appointment to see. TF-C

1935 Chevrolet car body for sale - has hydraulic brakes front in - call 385-3556 for appointment to see. TF-C

Tomatoes, onions, corn, peppers and grapes. Harold Wedel, 1 mile North and 3/4 mile East of Bainer Switch. 9-6-W

1958 Model set McGregor 'bourny woods and irons. Bag, cart and golf balls. Good condition. Priced to sell. Inquire at the Littlefield Press office.

1959 Ford Custom, 4 door radio and heater, standard shift. 22,000 miles. Excellent condition. \$1150. Phone 385-5068. 9-6-M

Nine cotton trailers and No. 16 John Deere Boll Puller, 4 1/2 miles on Lubbock Highway and 1/2 mile north. Dee Myers. 9-10-M

If you have anything to say to the fine folks in Littlefield and Lamb County a few words here are just like Johnson grass... spreading to most every home overnight. Call 385-4481 or 385-4482.

Several refrigerators - excellent condition. Has hook-up for gas or butane. \$25.00. 620 W. 7th Street. 9-3-E

Barley Seed for Sale. Jim Parks, 2 1/4 mile west of Spade. 9-17-P

HARVEST SPECIAL - 1957 Model 55 John Deere combine \$2100. 1958 Model 55, \$2250. See Glenn Leggett at Hart Camp Grain Company. 9-10-L

CARD OF THANKS

We wish to express our thanks and appreciation to our friends and neighbors for every act of kindness and expression of sympathy shown us during the illness and death of our loved one, Mrs. Lee Thornton. May God bless each and every one. Mr. and Mrs. Vernon Cox and family. 8-31-C

HELP WANTED

HOUSE KEEPER - to live in home. Elmer Walker, Dial 385-3858. 9-3-W

National concern offers opportunity. Married man above 30 preferred. Must have good car, knowledge of tractors and machinery helpful. Sales experience not necessary. We train if hired. Drawing account when qualified. For personal interview, write qualifications, address, and phone number to Lee Norris, Dept. A-53, P. O. Box 392, Dallas, Texas. 9-6-N

I will keep children in my home. 35¢ an hour or \$1.00 a day each. Experienced. No Sunday work. Mrs. Leo Hall, 209 South Lake Ave., Littlefield. 9-7-H

LEGAL NOTICE

LEGAL NOTICE CONTRACTORS' NOTICE OF TEXAS HIGHWAY CONSTRUCTION. Sealed proposals for constructing 7.827 miles of grading, structures, flexible base, and one course surface treatment from Hockley Co. Line to 2.75 Mi. S. E. of Littlefield, on Highway No. U.S. 84, covered by F 503 (13) in Lamb County, will be received at the Highway Department, Austin, until 9:00 a.m. Sept. 12, 1961, and then publicly opened and read.

Plans and specifications including minimum wage rates as provided by law are available at the office of Rhea E. Bradley, Resident Engineer, Littlefield Texas, and Texas Highway Department, Austin. Usual rights reserved. August 24, 31, 1961.

FOR THE PERSONALIZED HELP YOU NEED employ Littlefield Press Want Ads! They're ready, willing and able to work for everyone - big businessmen, farmer or housewife. Use them to buy, sell, rent or hire help. Phone 385-4481, ask for Miss Classified.

GOIN' FISHIN'
 Get ACCIDENT INSURANCE TO COVER WHILE YOU'RE AWAY FROM HOME. For one day or longer, up to 6 months. Continuous protection anywhere on land, sea or in the air. Rates are low - \$1.00 and up.

Mangum-Hilburn Agency
 217 Dr. - Phone 385-5131 Littlefield, Texas

NOTICE

Notice, mattress making. Old mattresses renovated new mattresses and box springs. King size mattresses by Direct from factory. Save 50 per cent! Dial 385-3388. Mrs. Claude Steffy, agent for Direct Mattress of Lubbock. TF-D

OPORTUNITY

U. S. CIVIL SERVICE TESTS! Men - women, 18-52, Start high at \$102.00 a week. Preparatory training until appointed. Thousands of jobs open. Experience usually unnecessary. FREE information on jobs, salaries, requirements. Write TODAY giving phone. Lincoln Service, Perkin 56 Illinois. 9-8-L

NOTICE

Has your mother-in-law visited you lately? If so, call 385-3102 and the news will appear in "Lately in Littlefield."

MORE FARMER PROFIT

We are paying top prices for commercial quantities of dry Blackeyes, Mung Beans, Pinto Beans, Hegari, Cane, others. Our new processing plant is designed specifically for fast unloading, LESS BREAKAGE! More farmer profit. DORMAN & COMPANY 1920 Avenue E, Phone: PO-2-0896, Lubbock. 9-3-D

ARE YOU PLANNING TO DRILL an irrigation well?

REPAIR your irrigation well? BUILD a new house on your farm? REMODEL or repair your present house? REFINANCE your present indebtedness? PURCHASE a farm? If so, you need a FEDERAL LAND BANK LOAN. See W. H. McCown, 504 Phelps Ave., Littlefield. Phone 385-4114. TF-F

WILL those having books overdue from the Library, please return them.

There are 375 books out and you can show your honesty by returning those you have that are overdue. Library - Lula Hubbard 9-10-H

SERVICES

Do sewing, fittings and alterations, button holes. Mrs. A. L. Hood, 816 W. 10th. TF-H

BUILDING SERVICES. Combine fall out shelter-concrete - can finance - Robert Olson, 4823 28th St. - SW9-3869, Lubbock, Texas. 8-31-O

Sales, service and supplies. Write for free demonstration. Tommy Wright, 4812 39th St., Lubbock, Texas. Phone SW-9-7359. 9-14-W

Custom grain sowing. Bill McKinnon. 385-3447. 9-24-61

I will keep children in my home. 35¢ an hour or \$1.00 a day each. Experienced. No Sunday work. Mrs. Leo Hall, 209 South Lake Ave., Littlefield. 9-7-H

LEGAL NOTICE

LEGAL NOTICE CONTRACTORS' NOTICE OF TEXAS HIGHWAY CONSTRUCTION. Sealed proposals for constructing 7.827 miles of grading, structures, flexible base, and one course surface treatment from Hockley Co. Line to 2.75 Mi. S. E. of Littlefield, on Highway No. U.S. 84, covered by F 503 (13) in Lamb County, will be received at the Highway Department, Austin, until 9:00 a.m. Sept. 12, 1961, and then publicly opened and read.

Plans and specifications including minimum wage rates as provided by law are available at the office of Rhea E. Bradley, Resident Engineer, Littlefield Texas, and Texas Highway Department, Austin. Usual rights reserved. August 24, 31, 1961.

FOR THE PERSONALIZED HELP YOU NEED employ Littlefield Press Want Ads!

They're ready, willing and able to work for everyone - big businessmen, farmer or housewife. Use them to buy, sell, rent or hire help. Phone 385-4481, ask for Miss Classified.

GOIN' FISHIN'

Get ACCIDENT INSURANCE TO COVER WHILE YOU'RE AWAY FROM HOME. For one day or longer, up to 6 months. Continuous protection anywhere on land, sea or in the air. Rates are low - \$1.00 and up.

Mangum-Hilburn Agency
 217 Dr. - Phone 385-5131 Littlefield, Texas

LONG TERM FARM LOANS

FAIR APPRAISALS PROMPT CLOSING HAMP McCARY

218 E. 12th Ph 385-4809 Authorized Mortgage Loan Solicitor for The Prudential Insurance Co. of America

Home Office, Newark, N. J.

* REAL ESTATE * LOANS ON GOOD HOUSES, 6% Interest 20 YEARS * FARM LOANS

5 3/4 % Interest on irrigated land * WE ALSO BUY FIRST LIEN NOTES * HANDLE ALL TYPES REAL ESTATE

GIVE US A CHANCE PHONE 385-4809

Watch Repair

* All Work Guarantee * Most Crystals fitted while you wait * Most Repair Jobs - 3 day Service * Two expert watch repair men on duty

GENE PRATT Watch Repair At Staggs Center Free Parking

PHONE 385-4130 LITTLEFIELD

LAMB COUNTY LEADER

PUBLISHED EVERY THURSDAY TEXAS PRESS ASSOCIATION Member 1961

Entered as Second Class Matter at the Postoffice at Littlefield, Texas, May 24, 1923 - Under Act of March 3, 1879.

Wendell Tooley Publisher David Penn Editor

Any erroneous reflection upon the character, standing or reputation of any person, firm or corporation which may appear in the columns of the Lamb County Leader will be gladly corrected upon being brought to the attention of the publisher.

Published Thursday of each week at 506 Phelps Avenue, Littlefield, by Littlefield Press.

Lamb County Leader and County Wide News Littlefield and Trade Territory, per year \$5.00 Elsewhere in United States, per year \$6.00

"An editorial is not a writ from on-high; it's just one man's opinion"

at your druggist... wonderful new comfort

false teeth

CUSHION FOR FALSE TEETH

No more messy, sticky, old-fashioned pastes, powders or pads. Each application of plastic Cushion for False Teeth ends loose denture troubles for weeks at a time. Easy to use, sanitary, mild, medicated to help heal sore gums. Lasts "used weeks" with comfort and confidence--no food particles under plate--no "denture breath". Talk, laugh--even sneeze--your pain stays comfortably in place!

1 to 6 months' supply \$1.39 IN THE GREEN AND WHITE BOX

MAICO HEARING AIDS

Precision Fitted by HEARING AID AUDIOLOGIST Batteries and Guaranteed Repairs for all make aids

STAGG'S JEWELRY IN STAGG'S CENTER LITTLEFIELD

PIANO LESSONS

Studio 730 E. 11 Contact Mrs. Rose Buckner at 299-4771 in Whitharrall

WANTED

Manufacturers Representatives \$10,000 plus annual gross. Sell Quality built-low cost homes, 100% finance plan available. Prefer-Insurance, auto, real estate Salesman. All replies confidential! WRITE QUALIFICATION BOX 1801 Plainview, Texas

J. R. (BILLY) HALL

ATTORNEY-AT-LAW

PHONE 385-4130 LITTLEFIELD

LAMB COUNTY LEADER

PUBLISHED EVERY THURSDAY TEXAS PRESS ASSOCIATION Member 1961

Entered as Second Class Matter at the Postoffice at Littlefield, Texas, May 24, 1923 - Under Act of March 3, 1879.

Wendell Tooley Publisher David Penn Editor

Any erroneous reflection upon the character, standing or reputation of any person, firm or corporation which may appear in the columns of the Lamb County Leader will be gladly corrected upon being brought to the attention of the publisher.

Published Thursday of each week at 506 Phelps Avenue, Littlefield, by Littlefield Press.

Lamb County Leader and County Wide News Littlefield and Trade Territory, per year \$5.00 Elsewhere in United States, per year \$6.00

"An editorial is not a writ from on-high; it's just one man's opinion"

SPECIAL COLLEGE SCHOOL TERM SUBSCRIPTION

\$3.50



Going back to school... or away from home for the first time? The best way to keep up with what's going on at Littlefield and the area around it is to subscribe to the County Wide News and The Lamb County Leader. Special student rates are available for you now!... regardless of where you go to school. Come by the Littlefield Press Office now and make arrangements for your Littlefield papers to start coming to your new college address!

COUNTY WIDE NEWS LAMB COUNTY LEADER

AMHERST NEWS by Mrs. Lester LaGrange

Revival To Begin September 3 At First Baptist Church

A revival meeting at the First Baptist Church, will begin Sunday September 3 and will continue through the tenth. Rev. M. A. Smith Jr., Pastor of the First Baptist Church, Dimmitt will preach and Rev. Harold Brantley will lead the singing. There will be three services daily, an eight o'clock morning service for students, and at 10 a.m. and 8 p.m. Cottage prayer meetings will be held, places to be announced. The public is invited to attend.

James Rankin is spending the week with his parents, Rev. and Mrs. John Rankin. They spent Monday to Wednesday at Glorieta, N. M. and attended the Baptist Student Assembly. James will be a senior student this fall at Hardin-Simmons University, Abilene.

Mr. and Mrs. A. O. Dickson returned recently from a visit with their niece, Mrs. Steve Ellis and Mr. Ellis, Beverly Hills, Calif.

Mr. and Mrs. Kenneth Hanna and children, Lubbock spent the weekend with her parents, Mr. and Mrs. A. O. Dickson, and brother, Keith. Alana is remaining for the week.

Mr. and Mrs. Donald Britt, Slaton, visited his mother, Mrs. Mary E. Britt, Saturday.

Misses Linda and June Dunn were Amarillo visitors last week.

Mrs. Myrtle Naff, Pecos is spending some time with her sister, Mrs. Madge Beason.

Mr. and Mrs. Lester Stephens have returned home to Bakersfield, Calif. after a visit with relatives and friends.

Mr. and Mrs. Pete Templeton spent Monday to Friday last week at Brownwood guests of Mr. and Mrs. Walter Peachey, former Amherst residents.

Mr. and Mrs. Aubrey Jones and Jan returned home during the weekend from a vacation in Colorado. They were joined in Bayfield, Colo. by their daughter and family, Mr. and Mrs. Joe Embry and Cynthia Jo of Canyon.

Guest of his grandmother, Mrs. L. A. Dandel last week was John Dandel McCrozy, Austin.

The Joe Miller family vacationed at Lake Altus, Okla. last week.

Mrs. Lucille Loventhal left Monday for Georgetown after a visit with her sister and husband, Mr. and Mrs. Ray Blessing.

Mr. and Mrs. R. C. Davis and children vacationed at Red River, N. M. last week.

Mr. and Mrs. Edwin Morrison of Hereford visited Mr. and Mrs. C. F. Thompson last weekend.

Mr. and Mrs. Allan White took their grand-daughter, Debbie Kindred to Amarillo Thursday for a visit with the Sid Whites.

Mrs. T. I. Batson accompanied her son, Glenn and family, Littlefield to Ruidoso, N.M. for the week.

Miss Pearl Eudy, Gary, Okla. is making her home with Mrs. Mary E. Britt. She is a member of the Primary School faculty, second grade teacher.

The Roger Britt family are vacationing in Corpus Christi this week.

Mr. and Mrs. Ray Blessing and her sister, Mrs. Lucille Loventhal, visited their brother and wife, Mr. and Mrs. Ellis Garlington in Tulsa, Okla., a cousin in Garnett, Okla., and Lake Taneycomo in the Ozark Mountains in Missouri. On their return they visited Mr. and Mrs. Harold Robinson in Clarksville, Ark.

Those attending the Roberson family reunion in Plainview Sunday were Mrs. J. A. Roberson, and L. J. Mr. and Mrs. Herb Roberson, Mr. and Mrs. Curtis Roberson, Mr. and Mrs. Cletus Dunn, Linda June and Ray.

Others attending were Mr. and Mrs. Billy Griffin, and daughter, and Mr. and Mrs. Donald Watson and girls, Amarillo, Mr. and Mrs. Russell Roberson, Mr. and Mrs. Jack Roberson and daughter, Mr. and Mrs. Truitt Rustin, Mr. and Mrs. Deward Rustin

and daughter, Miss Gladys Roberson all of Erath County and Mr. and Mrs. Truitt Roberson and daughter, Fort Worth. They visited area relatives here also.

L. D. Rochelle and his mother left during the weekend for Nevada where he will teach.

Mr. and Mrs. J. H. McGaughey of Knox County visited her father, W. E. Smith and sister, Mrs. Effie Veach recently.

Dale Edwards, Martin Hardwick and John Norwood fished at Possum Kingdom. They returned home Friday and reported fair luck.

Mr. and Mrs. John Brown Sr., and two daughters of Santa Barbara, Calif. have moved to the Rob Feagley place six miles from town.

Rev. and Mrs. Dan Gleckler of Dallas visited her parents, Mr. and Mrs. Virgil Hinds and Sue for the weekend. They had spent the summer months in Cleveland, O., where they did missionary work in the slums of the city.

Mrs. Gleckler spent three years in Angola, Africa, where she served as a missionary for the Methodist Church. Rev. Gleckler is doing graduate work at SMU and pastors a church near Dallas.

Mrs. U. V. Watson's sister, Mrs. George Cox of Canyon was killed in a car

accident August 20. Mrs. Watson accompanied her sister from Odessa for funeral services Tuesday.

Nancy Embry, daughter of Mr. and Mrs. N. B. Embry is leaving this week for Dallas where she will enter Southern Methodist University. She was a May graduate of Amherst High School.

Mrs. John Foust joined Mrs. Eddie M. Foust, Debbie, Patty and Kathy of Muleshoe and attended Mrs. Dick McDaniel's party for her son, Jamie Lynn on his first birthday Friday in Littlefield. Mrs. Bill McDaniel attended her grandson's party also.

Mr. and Mrs. Jeff Brantley and children, Lubbock, spent the weekend with their parents, the W. P. Hollands, and Harry Brantleys.

Mr. and Mrs. Hubert Threlkeld, Houston, returned home Thursday after a visit with their aunt Mrs. Madge Beason.

Weekend guests in the Keith Tomes home were her sister and family, Mr. and Mrs. Raymond Bloodworth, sons and daughter of Silver, Tex.

Mr. and Mrs. Arlis Humphreys, Mr. and Mrs. Barry Bearden and Tonya left Thursday of last week for Downey, Calif., where they are visiting their sister, and aunt, Mrs. Bill Walters. They will attend

the wedding of the Humphreys' daughter, Arlene September 2. She has been employed several months in California.

Dr. and Mrs. Randolph Brantley and children spent the weekend with his mother, Mrs. Harris Brantley and other relatives. They are from Angleton.

Mr. and Mrs. Hudson Cantrell, Hobbs, N. M. spent the weekend with their parents.

Lloyd Pryor was a business visitor in Dallas recently.

Witnesses' Plan Texas Assembly

Jehovah's Witnesses of Texas Circuit No. 9 will have their next assembly in Wichita Falls, September 8 through the 10. Loyd Lowery, presiding minister of the Littlefield congregation, said, "The purpose of the 17 congregation assembly is to encourage one another in keeping integrity with Jehovah, the Sovereign of the universe."

Lowery said, "have agreed to carry out the commission that is found at Matthew 24:14, 'And this good news of the kingdom will be preached in all the inhabited earth for a witness to all the nations; and then the end will come.' There will be talks, discussions and demonstrations to help us to become more efficient in this world-wide witness work."

Farm Facts

The 1959 Census of Agriculture reported that there were 2,761,150 farms in the United States. This is the smallest number for the 48 states of any census since 1870.

There were 1,079,000 fewer farms in 1959 than in 1954. About 232,000 were no longer counted as farms because of a change in census definitions.

To be considered a farm, a place must have a minimum of 10 acres of productive land as compared with a minimum of 3 acres under the old definition. If it has less than 10 acres, sales of agricultural products must add up to at least \$250 annually.

Even without a change in the definition of a farm, changes in farm size and number were great between 1954 and 1959.

Total farm acreage dropped from 1,158 million in 1954 to 1,120 million in 1959. The average size of farms increased from 242 to 302 acres.

Results of the 1959 census are evidence of a further concentration and specialization of agriculture in the United States.

There was a 30% drop in the number of farms selling more than \$2,500 worth of products and a 36% rise in the number selling \$10,000 worth or more.

In 1959 there were 280 farms of 1,000 acres or more. This compares with 420 in 1925.

U.S. farms are fewer but larger



PRESENTING GENE LINN
Director of Farm Programs
WATCH GENE WEEKDAYS
7:05 a.m. 12:05 p.m.

Hear Gene 6 - 6:30 a.m.
Monday thru Friday
KCBD-TV CHANNEL
KCBD RADIO 1590
GROWING to serve Agricultural Programs

REMEMBER HOW GREAT GIGARETTES USED TO TASTE? LUCKIES STILL DO

LUCKIES DON'T SKIMP

They're so round, so firm, so fully packed—so free and easy on the draw. They're fully packed with fine tobacco. They're firmer than any other regular cigarette. And Luckies smoke longer. THAT'S WHY THEY TASTE SO GREAT.



Get Texas-size taste ★ Get Luckies today!

Gems
YOUNG SHOE FASHIONS

\$5.95

\$4.98

\$6.95

\$5.95

LEATHER AND VELVET

Flirtatious as a wink

Our galaxy of happy shoes promenades merrily! Pancake heel flats and clever boots caper to school and after. Sweet and saucy little heels go dating and dancing with delight. Delectable shapes catch winning glances in soft-touch leathers. You'll love our young-hearted shoes at young-hearted prices.

\$4.98 TO \$6.95
AAA-B

Continental Casuals

\$6.95

Start your fall year with continental flair. This flattering style is smartly designed for American girls. Just one from many wonderful Gems styles. OTTER AND BLACK

Anthony's
C. R. ANTHONY CO.

\$6.95

\$6.95