

# LAMB COUNTY LEADER

Official Newspaper of Lamb County, Texas

Vol. 2.

Littlefield, Lamb County, Texas, Thursday, November 27, 1924

NO. 32

## ANTON ON SPADE RANCH LANDS TO OPEN NEXT WEEK

Work on the site of Anton, newest town, has begun earnest despite the fact that it will not be opened for sale another week. Anton is located on the main line of the Fe Railway in the center of a famous north pasture of the Spade Ranch, in the east corner of Hockley county, twentyfour miles north of Lubbock, near the Dan- witch. The townsite has been surveyed and platted by Sanders, local engineer, and 250 acres are contained.

Ellwood, local financier of the West Texas land building is in the hands of the Anton Townsite Company which is backed extensively by Dallas capital.

F. Duggan, who has recently moved to Lubbock from Dallas, is supervising the selling of the town lots and the building of the city, and he has rounded himself with a couple of assistants who will aid in the putting over of the project.

Stanley Watson, manager of Ellwood Farms Company, the man who became famous almost over night as the elder of Amherst, in Lamb county, is general agent, while O. Duggan, formerly of Long Beach, California, is manager of the townsite proper and will remain on the grounds as long as the town is opened for settlement. A. O. and R. F. Duggan are brothers of T. B. Duggan, well known Lubbock man and Arthur and C. J. Duggan, prominent West Texas men. Although he will take an active part in the entire work of building the town, Ellwood will act in an advisory capacity.

The townsite Company with Ellwood, has already made arrangements to take care of the building of Anton and three other companies have been taken care of. The townsite block of ground of the other two blocks.

## LAND CO ANY SALES AND LOTS

continue to attract attention of the home-seekers. Every real estate company has a special good property in the past two weeks, as reported.

Markett, Texas, 1 acre  
 Texas, 1 acre  
 Rosebud, Texas, 1 acre  
 Rosebud, Texas, 1 acre  
 Mountainview, Texas, 2 acres  
 Leonard, Texas, 2 acres  
 Littlefield, Texas, 1 acre  
 Florence, Texas, 1 acre  
 O'Donnell, Texas, 1 acre

## CICERO SMITH HERE

Well Known Chain Lumber Co., Put In Yard Here.

Work is this week beginning on new lumber yard in Littlefield, which is being put in by the Cicero Smith Lumber Co.

Nearly a year ago this concern purchased eight lots on the street just west of Main and located diagonal across from the Littlefield Motor Co. establishment, in anticipation of establishing a yard here when the proper time arrived.

This week Contractor R. A. Parke began work on a 300 foot lumber shed, a warehouse and office.

## BRAINEY BOOSTERS OF LITTLEFIELD IN MASS MEET FRIDAY

The largest and most interesting meeting of the Littlefield Chamber of Commerce was held last Monday night in the dining room of the Gold Star Cafe.

The program, previously arranged by Secretary Harvey, was replete with vital and interesting addresses. W. C. Hubbell, of Amarillo, representing the International Harvester corporation, was present, and in a timely address explained to the members a plan for receiving fire protection for the city and how such equipment would immediately reduce the key rate of insurance, as well.

Prof. Lewis, presented the high school athletics to the body, asking their cooperation in that direction, and it was voted unanimously that a football team, from members of the Chamber of Commerce would play the local high school squad on Thanksgiving Day, the receipts to go to the high school for the purpose of buying sweaters for the boys.

Messrs. Arthur P. Duggan and E. S. Rowe stressed strongly the value of good roads to the future development of Littlefield. Mr. Duggan pointed out the cardinal highways that needed immediate development, while Mr. Rowe presented an array of facts and figures that opened the eyes of some of the business men here as to the magnitude of trade being lost because of inadequate highway facilities. He also explained the assessment plan of raising money among the citizens for local expenditures, and, upon motion of T. Wade Potter, seconded by T. A. Christian the plan was adopted by the body in session.

City Manager, Max L. McClure was present and spoke fervently of the city's finances, emphasizing the fact that since the city was newly incorporated it was without funds for many measures it would like to create and adopt, and asking the patience as well as the cooperation of all citizens in assisting the commissioners to carry out the needs of the new municipality.

County Commissioner, Simon D. Hay, of Sudan, being present as a guest was called upon to explain the proposed 15 cent road tax for his district, which met with the approval of those present. Mr. Hay also stated that he felt, since his district contained a preponderance of the taxable property of the county, he was entitled to a larger portion than had been received by his district before, and was in hopes he would be able to make the rest of the court see it as he did.

John Blalock, who has recently begun the colonization of a large tract of land west of Littlefield, gave some good advice on "How a Wide Awake Business Center Can Aid in Community Colonization."

T. Wade Potter, one of Littlefield's new lawyer citizens, in telling "How I like the New West," said some very complimentary things about this new section of the country.

E. A. Bills, speaking upon the subject, "Legal Lights and Shadows of Littlefield," reflected the full fulgore of his optimistic countenance in such a luminous glow, superinduced by the magnetic charm of his voluble oratory, that the shadows entirely disappeared and only the high lights of prominence and prosperity were visible to even the most lugubrious dyspeptic present. (He also told a story or two.)

(Continued on Page 8.)

## TO CUT OR NOT TO CUT?



## NEW \$80,000 HIGH SCHOOL BUILDING IS FINISHED-ACCEPTED

Last Friday the new \$80,000 high school building in Littlefield, was completed and formally accepted by the board of trustees. It is a magnificent structure, worthy to adorn the campus of a city 100,000 population.

The new building is equipped with steam heat, electricity, inside toilets hot and cold water, shower baths, and with special rooms adapted for the teaching of domestic science, vocational agriculture, manual training, chemistry, music and commercial courses. There are sixteen rooms in the building, also large auditorium and gymnasium.

The building will be occupied by the pupils next week, and it is planned to have a formal dedicatory service sometime about the middle of the coming month, the exact date having not yet been fixed.

Educational facilities is one subject that Littlefield has always stressed, and with her consolidated system of schooling she has one of which the entire community may well be proud. Occasionally one hears a derogatory remark, but in the main the excellence of local educational advantages are generally highly appreciated.

In fact, the general application of the American free-public school is something of which our nation has always been proud. It is one of our greatest democratic institutions wherein pupils of all degrees, grades and classes come in contact with one another and learn the elementary lessons of fundamental democracy.

Many of the foreign countries have two systems of schooling, one for those who are to rule and another for those who are to be ruled, the educational opportunity of a child being determined by birth and social position, but in America what the best and wisest parent wants for his or her own child, must be the community want for all its children.

Yet we sometimes forget that this ideal is of recent origin. In the early history of our country where there were but few who could obtain a first rate education, because they were unable to pay the tuition, while in many places attendance at a free school stigmatized a child as a pauper. But that time has passed long ago, and today the community is the exception, that does not maintain free schools to which all parents are proud to send their children. Last year there were more than 24,000,000 children enrolled in public schools.

Littlefield has always recognized the public school as one of its greatest productive institutions, and has spared no means of labor nor money toward making it the very best possible. It has freely paid out its money for buildings, equipment and the very best teachers possible, and the new building now completed, stands as a monument of praise and credit to the high ideals of the citizenry who have made it possible.

Trained intelligence is one of the basic factors in the development of any community, and is largely responsible for the wealth and social standing of that community. Logically then, it is perfectly proper that a portion of the wealth of any community, which has largely been created by its trained intelligence, should be set aside for further maintenance of such, and yet this idea, which is commonly spoken of as "taxes" is one of comparative recent acceptance.

There are perhaps some readers of this article who will recall in their studies of the history of education that it is scarcely a century ago that Henry Barnard was threatened with personal violence for advocating such here as the taxation of a man's property to educate the children of his neighbor. Today such an attitude would seem ridiculous, and the local school tax is levied everywhere as a matter of course. Practically all states support their schools through a state-wide tax and the nation contributes to the support of the same through a national tax. In fact, as our line of civilization has advanced we have come very far to learn the principle that the education of the future generation should constitute a first lien against all wealth. Hence it has proven true that any community that recognizes this fact become one of the leading communities of its state.

Littlefield, largely as a result of its excellent schools, is growing rapidly into one of the finest towns of the South Plains country.

The old principle of "like attracts like" is proving true here, and people of excellent characteristics, high ideals and lofty aspirations are being attracted hither. In fact, the pre-excellence of her citizenry is the large factor that is attracting other folks of similar type and character, and working toward the populating and developing here of one of the choicest abiding places to be found anywhere throughout the great south west.

## BIRD MEETING

There will be a meeting of the Blue and Red Birds next Sunday afternoon at 5:30 o'clock at the Methodist church.

## LITTLEFIELD CATS HONORED WITH GLORY IN DEFEAT

The Littlefield Wild Cats, fighting every inch of the way, covered themselves with glory, even in defeat, when they battled the Plainview Bull Dogs to a 27-10 score last Thursday. The teams contended on almost even terms throughout four grilling quarters, and except for the fact that the breaks went against them, the Wild Cats might have chalked up a victory.

Captain Mueller and his squad were an aggressive unit as never before, but the excellent passing machine of the Bull Dogs was too much for them. Payne Wood proved himself another "Red" Grange in his scintillating broken field running and line plunging, the Plainview line, being powerless in their efforts to stop him.

The tackling of Smith and Stripe featured. Porter played better than usual, at full back. Mueller and Smith alternated at quarterback. Farmer Clevinger and Wayland played the stellar roles for the Bull Dogs.

The line-up was as follows:  
 LITTLEFIELD PLAINVIEW  
 Lacy Walker  
 Long Left End Doffern  
 Cruse Left Tackle McKinney  
 Hay Left Guard Young  
 Courtney Center Ratliff  
 Mason Right Guard Carter  
 Stripe Right Tackle Wayland  
 Wood Right End Farmer  
 Smith Right Halfback Clevinger  
 Porter Left Halfback Craig  
 Mueller Fullback Visor  
 Quarterback  
 Officials:—Referee, Luna; Umpire, Matlock; Headlinesman, Boswell.

## METHODIST SERVICES

Rev. Silas Dixon, pastor of the Methodist church, announces that he will preach next Sunday morning on the subject of "Faith." His evening sermon will be entitled, "The Right Frontage of Life."

Everyone is cordially invited to both services, and the young people especially to the night service.

Truth is stranger, to some people, than fiction.

## 42 LOTS SOLD LAST WEEK BY LOCAL TOWNSITE OWNERS

Owing to the increase of business with the Yellow House Land Co., Arthur P. Duggan, former manager of the local townsite interests, has been forced to turn the sale of lots over to his brother, C. J. Duggan who, in the future will have charge of all lot sales. Mr. Duggan reports the sale of 42 lots this week, as follows:

NAME	LOT	BLOCK
S. B. Matthews	10, 11	47
G. D. Matthews	10, 11, 12	2
O. L. Syfrett	11, 12	12
Mrs. Stella Daley	9	33
Y. A. Valls	2, 3	46
E. D. Byrd	8	12
John Steinhill	5	28
B. W. Cooper	10	12
Mrs. B. Crockett	2	26
J. M. Coggin	6	13
Cery Barton	4, 5	13
A. C. Chesher	9, 10, 11, 21	5
A. C. Chesher	7, 9	4
A. C. Chesher	11	25
A. C. Chesher	10, 11, 12	20
A. C. Chesher	2, 3	21
A. C. Chesher	7, 8, 9	35
A. C. Chesher	11, 12	34
Wm. E. Hay	7	20
T. R. Fife	4	41

## Y. H. LAND SALES

Local Land Co., Report Sales of 2,565 Acres.

Sales aggregating 2,565 acres of land were made last week by the Yellow House Land Co., the buyers coming from a half dozen different counties throughout the state and some from other states as follows:  
 R. J. Bartlett, Jones Co. 177 acres  
 A. & O. Jones, Knox Co. 392 acres  
 J. C. Whicker, Lamb Co. 160 acres  
 P. D. Cox, Oklahoma 177 acres  
 S. W. Whitely, Oklahoma 177 acres  
 C. R. Hassenzahl, Brown 177 acres  
 J. W. Davis, Dawson Co. 320 acres  
 R. F. Duggan, Lubbock Co. 160 acres  
 Momor Moore, Jones Co. 177 acres  
 C. E. Mayfield, Jones Co. 177 acres  
 E. D. Bartlett, Ala. 177 acres  
 E. F. Pope, Jones Co. 354 acres

## BAND AT SUDAN

Will Make First Appearance At School Thanksgiving.

The recently organized band at Sudan will make its first public appearance Thanksgiving night at a program to be given in the Sudan school house.

## NATION IS TAKING FARM CENSUS OF ENTIRE COUNTRY

Del Floyd, a representative of the national Commerce and Census Department at Washington, D. C., is making headquarters in Lubbock and organizing his forces for the purpose of taking the farm census of Lubbock, Lamb, Bailey, Hale, Floyd, Motley, Cottle, Cochran, Hockley, Crosby, Dickens, King Yoakum, Terry, Lynn, Garza, Kent, Stonewall, Gaines, Dawson, Borden, Scurry and Fisher counties.

In the taking of this farm census no city people will be counted except in the case where a city man owns a farm and hires a man to run it for him. The owners who live in the cities, will not be counted if they have the farm rented or leased on a partnership basis.

The farm census is scheduled to be made in each of the 3,062 counties in the United States, and to show what a gigantic task it will be, the State of Texas alone is made up of fourteen districts, and in more densely populated sections of the country there are fewer counties to the district.

More than 6,000 persons will be engaged in this work throughout the nation.

## PURDY'S PHILOS

"The feiler who is afraid of being wrong once in a while will stay right where he is."

Carbon paper at the Leader office.

Carbon paper at the Leader office.

# LAMB COUNTY LEADER

It's still a good idea to kiss the children good night—if you don't mind waiting for them.

Published every Thursday afternoon at Littlefield, Texas.  
Subscription: \$1.50 per year; 75 cents for six months.  
Advertising rates given upon application.

No. Entered as second-class matter May 24, 1923, at the post office at Littlefield, Texas, under the Act of March 3, 1897

JESS. MITCHELL,

Editor and Publisher

Subscribers who change their addresses, or fail to get their paper, should immediately notify this office, giving both new and old addresses. Communications of local interest are solicited. They should be briefly written, on but one side of the paper, and must reach this office not later than Thursday noon of each week. The right of revision or rejection is reserved by the publisher. Advertising that does not show in its text or typography that it is paid for must be marked as an advertisement. All local advertisements remain in this paper for the time specified or until ordered out. All notices, it matters not by whom nor for what purpose, if the object is to raise money by admission fee or otherwise, is an advertisement and when sent in for publication must be paid for at the regular advertising rate per line for each issue printed. Obituaries, cards of thanks, and resolutions of respect will also be charged for at the same rate. Any erroneous reflection upon the character, standing or reputation of any person, firm or corporation which may appear in the columns of the Littlefield Leader will be gladly corrected upon its being brought to the attention of the publisher.

## City Garage for Buick Cars

All Models Gas Oil And Service

Littlefield, Texas



**HUNT'S**  
Money back without question if HUNT'S GUARANTEED SKIN DISEASE REMEDIES (Hunt's Salve and Soap), fail in the treatment of Itch, Eczema, Ringworm, Tetter or other itching skin diseases. Try this treatment at our risk.  
STOKES & ALEXANDER DRUG COMPANY

### T. WADE POTTER

Attorney at Law  
Office next to Sanitary Barber Shop.  
Littlefield, Texas

HOUSE MOVING  
—AND—  
HEAVY HAULING  
Nothing Too Big Nor Too Heavy  
Prices Reasonable  
A. M. DUNNEN

### STAR MEAT MARKET



Fresh and canned meats of all kinds, Quality Goods at Quantity Prices.  
Your Business Appreciated.  
FRED HOOVER, Prop.

St. George Hotel  
Dallas  
Where you will feel at home. If only to spend the day in Dallas, make our large lobby and our spacious parlors your resting place.  
170 Rooms, 60 baths, \$1.50 per day and up.  
In the center of the business district.  
CHAS. HODGES, Proprietor.



**EGGS and STOCK for SALE**

### 50 COCKERELS

High Grade Rhode Island Reds  
Either direct descendants or full brothers to all my prize winners. Now for \$3.00 each or two for \$5.00. First come, first pick.  
West Hill Poultry Farm  
E. C. Cundiff, Mgr.

WELL DRILLING  
Guarantee All Work  
Experienced Drillers  
—Lightfoot & Chambers.

### NATIONAL WASTE

The waste of a nation is in good leather annually thrown away.  
More shoes that could be repaired are thrown away than are worn out.  
Rebuilding shoes is an art we thoroughly understand.  
We can do you a high class job.  
We also make auto tops and repair side curtains.  
SHOE HARNESS & AUTO TOP REPAIR AND SUPPLY HOUSE  
D. T. FAIRLEY, Prop.  
South of Telephone Office



**Blaisdell Pencils**  
PENCIL COMPANY  
PHILADELPHIA U.S.A.

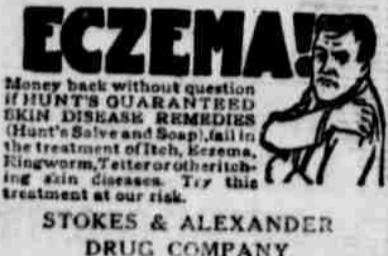

**ECZEMA**  
Money back without question if HUNT'S GUARANTEED SKIN DISEASE REMEDIES (Hunt's Salve and Soap), fail in the treatment of Itch, Eczema, Ringworm, Tetter or other itching skin diseases. Try this treatment at our risk.  
STOKES & ALEXANDER DRUG COMPANY

### PROSPERITY ABOUNDS

Farmers on the South Plains have been indeed fortunate in having the very best kind of weather this year in which to gather their crops. Most of the cotton farmers are well supplied with pickers and the gins are now running full blast.

Business has now reached its apex, the merchants are all smiles, they have laid in a big stock of goods of every description, in anticipation of their patron's needs, and are doing everything in their power to render special service to their customers.

Nothing is more to be valued in any new country than a citizenry of satisfied people, and there is no section of the South Plains that has a more contented lot of folks than is to be found in Lamb county. No one has any particular complaint to make this year. Of course, there are always some things that might be a little different, and there are some people who are never satisfied, but taking it as a whole conditions are excellent, and there is scarcely a farmer of this vicinity but has made good on his land.

No one is wanting to move, no one is asking for credit, at the stores, no one is begging the banks to renew their paper, while on the other hand, the deposits are climbing up by leaps and bounds and every day witnesses farmers from other sections of the state coming here to either buy or rent for next year.

Really they are showing the very best of judgment. Land here is now cheap, but it will not always be so. There are many farmers here this year who will pay all or nearly all on the indebtedness on the purchase of their farm lands. They have had a fine year of living and next year will commence to put money in the bank.

Any farmer who can now buy land with a small payment down, getting the balance at six or eight per cent on long time, with the land increasing in value from ten to twenty per cent per annum is always making a good investment. There is no better way to get a good home that will pay big dividends in the future.

### PLANT TREES

Someone has said, "Trees are the arms of Mother Earth lifted on high in worship of her Maker." Indeed, they lend to the beauty and variety where otherwise plainness and monotony might abound. They furnish protection for man and beast in winter and summer, affording a refuge from the sun of summer and bleak winds of winter.

Now that autumn has come, and the trees gone to sleep for the winter, is an excellent time for transplanting. It might even be a surprise for the trees themselves to awaken in the spring time and find they have been transplanted from some crowded nursery rows to a spot with plenty of room about where they may grow luxuriantly to adorn some one's home.

Every new citizen in this country, as soon as he has built his new home and started his business operations, should immediately set out a few trees about his place. Nothing attracts the eye of the traveler so much on this prairie country as a well shaded home, with a nice flower garden and shrubbery growing about.

This time last year there were hundreds of trees planted in this vicinity, and during the summer they began to show their value. There should be

many more planted this year. They not only enhance the beauty of a home place, but add value as well.

There ought to also be set aside a spot for the planting of small fruits, such as blackberries, gooseberries, currants, etc., they will mean much to the table menu.

### THE PARENTS BUSINESS

There comes a period in the life of every boy and girl when the flaming up of the natural bodily passions leaves its stamp and lasting sear of character indelibly stamped upon them, and the parent who fails to recognize the danger of the period and use every means of proper guidance and protection is as guilty of gross negligence as would be the engineer who disregarded the signal lights of the track set against him.

The old time preachers used to "harp" considerably about the dangers of night buggy riding, and more of the modern ministers should urge the dangers of night joy riding in automobiles. The auto is far worse than the buggy ever was. Every community has it, and no parent's child is exempt from its baleful influences.

Night riding, as a general thing is bad business for a boy or girl in the formative period of their life, and it is the parents business to know where and with whom they keep company when they leave the home after the sun has set. Many a girl has had her entire future life blighted because father and mother were not careful, and many a parent has bemoaned the sad lot of their daughter's future because of their own carelessness.

The customer who will accept the hospitality of credit from his home merchant when he is short of funds, and then send away to a mail order house for goods when he gets flush with money, is not a good sport, to say the least, but we have even a stronger opinion of him than that.

Jack Walton has traded his home in Oklahoma for a farm in the Texas Rio Grande Valley. Jack may think Texas is better than Oklahoma is to impeached governors, and if "Ma" Ferguson proves successful as a governess, she may have "Ma" Walton as an opponent two years hence.

Little did the Democratic gum chewing people of Texas realize they were helping to elect Coolidge president, but the reports are that Wm. Wrigley was the heaviest contributor to the Republican campaign.

About the only difference between courtship and marriage with some women is they used to sit up half the night waiting for their sweetheart to go home, while they now sit up half the night waiting for their husband to come home.

A "petticoat cabinet" to assist "Ma" Ferguson, in managing the affairs of state when she becomes governor, is the latest suggestion. Now we'll see what Jim thinks about it.

Former Governor McCray, of Indiana, has taken his "pen" in hand and settled down as editor of the prison newspaper. Perhaps his writings will soon be listed as among the best cell-ers.

Kissing may not be healthy, but it's a cinch more are dying to be kissed than from being kissed.



**DAL T. HARDY**  
DECORATOR  
Paperhanging and Painting  
Tiffany and Mellow-Tone Finishes  
Estimates and Specifications Furnished  
Call at Leader Office  
Littlefield, Texas



**Ford**  
Ford Products of all kinds  
Genuine Ford Parts  
Expert Mechanics  
Ford Work a Specialty  
All kinds of Battery Work  
Gas, Oils and Accessories  
Littlefield Motor Co.

**NOTICE!**  
Rural  
Free Delivery  
Starts December 1st



The U. S. Postal Department requires mail boxes on rural routes be in place before service begins or your mail will not be delivered.  
We can furnish you with standard Mail boxes confirming to Government requirements, your name and box number printed on it for  
**\$2.00**  
Lamb County Mercantile Co.

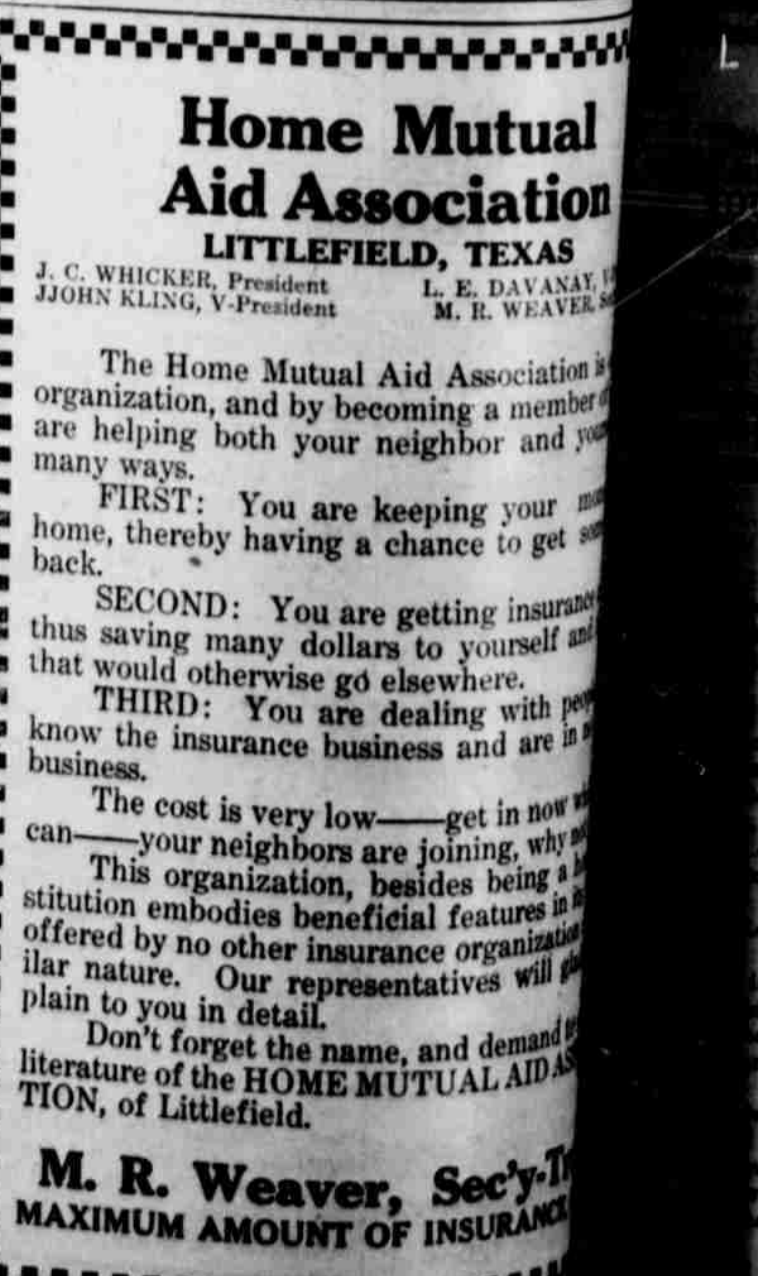

**Home Mutual Aid Association**  
LITTLEFIELD, TEXAS  
J. C. WHICKER, President  
L. E. DAVANAY, V-President  
J. JOHN KLING, V-President  
M. R. WEAVER, Sec'y

The Home Mutual Aid Association is an organization, and by becoming a member you are helping both your neighbor and yourself in many ways.

FIRST: You are keeping your home, thereby having a chance to get it back.

SECOND: You are getting insurance, thus saving many dollars to yourself and that would otherwise go elsewhere.

THIRD: You are dealing with people who know the insurance business and are in it for good.

The cost is very low—get in now before your neighbors are joining, why not? This organization, besides being a substitution embodies beneficial features in a similar nature. Our representatives will explain to you in detail.

Don't forget the name, and demand the literature of the HOME MUTUAL AID ASSOCIATION, of Littlefield.

**M. R. Weaver, Sec'y-Treas.**  
MAXIMUM AMOUNT OF INSURANCE



**Star Windmill**

A Direct-stroke Star possessing many features of Excellence,—including

- Side vane—rigidly mounted—cannot turn into wheel—Straight pitman and walking beam—No Oil-Em Bearings—Direct Center Lift of Pump Rod
- Adjustable Stroke—Over-hanging Wheel Hub and Steel Wheel Arms—Automatic Governor and Adjustable Brake.

FOR SALE BY—  
**F. A. Butler Lumber Co.**

## MR. DAIRYMAN

Why divide your profits with the middleman, cream station. Ship your cream DIRECT. - We pay 41c per pound for butterfat and pay express charges, you will at least get a dollar more per can.

**El Paso Creamery Company**  
EL PASO, TEXAS

## Houk Cash Grocery & Market

We now have a new complete stock of groceries and meats. Everything fresh and clean. Our motto: "The Best Goods for the Least Money." Choice home killed meats already for your inspection. Mr. Farmer: We will buy your cattle, hogs and produce. Come in, we want to get acquainted.

**HOUK'S CASH GROCERY & MARKET**  
J. C. HOUK, Prop.  
field, Texas

## Those Firing Lights:

Within the next few days we will have our electric light plant operation. We advise that you come now to our office and deposit for meter, also leaving your order for lights to be installed, which will be done as soon as we are ready for operation.

Also, we now have in stock a fine line of electrical supplies, as irons, percolators, Toasters, Curlers, and many others, at attractive prices. We have lamps and fixtures of all kinds.

Very soon we will have electric ranges in stock and will be able to demonstrate them to you, explaining the wonderful advantages in cooking electrically. Come in and see us.

**Littlefield Light & Power Co.**  
R. E. McCaskill, Mgr.  
Phone 92

LITTLEFIELD CHAMBER OF  
COMMERCE MEMBERSHIP  
WATCH IT GROW!  
IS YOUR NAME HERE?

Allen, W. L.  
Arnold & Son  
Butler, F. A.  
Barber, C. E.  
Bills, E. A.  
Burton, C. J.  
Baze, Mrs. Bessie  
Blalock, John W.

Beisel, R. D.  
Candiff, E. C.  
Christian, T. A.  
Cox, D. E.

Campbell, L. C.  
Clark, Van  
Conklin, Elbert  
Courtney, E. G.  
Davanay, L. E.  
Duggan, C. J.  
Dalton, M. T.  
Foster, Maude

Farquahr, S. J.  
Grow, C. H.  
Greene, Mrs. Katie  
Higginbotham-Bartlett Co.  
Hopping-Gray Land Co.

Harvey, Clayborne.  
Houke, Jas. C.  
Hopping, J. W.  
Hopping, R. C.

Hoover, Fred  
Hay, W. M.  
Hargrove, G. W.  
Horn, J. W.

Innmon, L. F.  
Joplin Bros.  
Jordan, H. J.  
Leey, B.

Lewis, Garland.  
Lamb County Merc., C.  
Littlefield Light and Power Company  
Littlefield State Bank.

Littlefield Service Station,  
McClure, Max L.  
Mitchell, Jess  
Maywald, H. F.

Mueller, Arthur  
Price, S. T.  
Pahandle Telephone System,  
Potter, Woode,  
Pope, J. M.

Parker, A. T.  
Parnell, E. D.  
Rumbach, S. R.  
Rowe, E. S.

Richards, B. H.  
Shaw-Earnest Co.  
Speight, Robert L.  
Stockton, W. O.

Shannon, W. H.  
Steen, R. W.  
Stokes, J. M.  
Shaw, G. M.

Street, W. G.  
Street, J. T.  
Sadler, F. G.

## Want Ads.

Want ads, Rentals, Lost and Found, Exchanges, Lands and Stock, Miscellaneous, etc. RATES: Classified, first insertion, 7 1/2c per line; minimum 25c; subsequent insertions, 5c per line. Unless advertiser has an open account, cash must accompany order.

### FOR SALE

WANTED: Clean cotton rags. Buttons, hooks and other metallic substances must be removed. Leader Office. tf

FOR SALE: 1062 acres in Cochran county, 6 mi. S. W. Morton, 3 1/2 mi. W. Ligon, 85 acres in cultivation, 3 miles fence. \$16.00 per acre until Dec. 1. Good terms, M. M. Knox, Ligon, Tex. 31-2tp

FOR SALE: 3 room house, and sleeping porch cheap. R. R. Wood, first door east of high school building 31-tfc

FOR SALE: 5 acres, improved with 4-room house, barn, well and windmill, near public school. Easy terms.—C. J. Duggan. 31-2tc

FOR SALE: Nice four room house. See S. J. Farquahr, at Yellow House Land Office. 23-tf

### MISCELLANEOUS

List your land with Douglass Land Co.

To make your lot selection in the Anton townsite, see Hopping & Sullivan. Map and price list in our office. 32-2tc.

I am local agent for the Everbrite Radiant Heater," a kerosene heater that heats like gas.—W. L. Allen, at Littlefield Produce Co. 31-tfc.

HEMSTITCHING and picotting.—Mrs. John Blair. tf

Those who know what an investment well located city lots have been and still are in Littlefield, have the opportunity to do the same in the new town of Anton soon to be opened. For Prices and locations see, Hopping & Sullivan. 32-2tc

### SEAL SELECTED

Contains Appropriate Images Indicative of Purpose

The seal for the West Texas Technological College, at Lubbock has been selected, on the face of which appears a quartered shield, with a key, a lamp, a book and a star in the four divisions, the center of which is entwined with a cotton plant and boll.

Surmounting the shield is an eagle with outspread wings, and surrounding the lower portion is a laurel wreath.

The seal was designed by Sanguinett, Staats & Hendrick, Fort Worth architects, who are planning the Tech grounds and buildings.

### BAND CONCERT

The Littlefield Chamber of Commerce Band, under the direction of Prof. Claybourne Harvey, made its second appearance on the streets last Saturday, giving a forty minute concert of diversified music to the hundreds of people who thronged the streets.

The Band, while only a few weeks old, is making excellent progress, and many were the appreciative and complimentary remarks that were bestowed upon the organization.

Arrangements have been made by the Anton townsite directors for the Littlefield Band to play at the opening of the new townsite next week.

LOST: 30x5.77 Fisk Casing, Tube and Rim, with "Cryslar" cover. Between Spade ranch headquarters and Littlefield. Reward. Notify. J. C. Whicker. 1-tp

### E. A. BILLS

Attorney and Counselor at Law  
Littlefield, Texas  
Office with Green Line Land Company, Across Street From Post Office  
General Practice in all Courts.  
Special Attention Given to Land Titles.

### DRESSMAKING PARLOR

Opened in My Home  
Prices Reasonable  
Satisfaction Guaranteed

**MRS. O. O. SAMPSON**  
Amherst, Texas

## EIGHTEENTH ANNUAL



STAR-TELEGRAM  
Home of Radio WBAF.  
Programs Printed Daily.

## BARGAIN DAYS

Now in Effect  
on the

## STAR-TELEGRAM

A Texas Owned Newspaper  
with the

Largest Circulation in Texas

## Announces REDUCED RATES

By Mail Only—Full Year Periods

Daily With Sunday

Reduced from \$10.00 to .....\$7.45

Daily Without Sunday

Reduced from \$8.00 to .....\$5.95

There is as much difference in newspapers as in friends. Be sure and pick your paper for next year carefully as a year is a long time.

The most interesting paper in Texas and always as big as the news of the day requires.

## The STAR-TELEGRAM

Of Fort Worth

Always Loyal to West Texas

90,000 Daily

100,000 Sunday

The paper that prints Andy Gump, Mutt and Jeff, Walt and Skeezix and many, many other great features.

AMON G. CARTER, President.

Anton is located on the main line of the Santa Fe Railroad and on the Rodger Q. Mills Highway, 24 miles northwest of Lubbock and 13 miles southeast of Littlefield.

Will L. Ellwood, owner of the famous SPADE Ranch, has sold more than 200 farms surrounding the townsite of ANTON to real DIRT farmers, 150 of whom will be building homes on these lands by February 1st, 1925.

Mr. Ellwood has contracted with the ANTON TOWNSITE COMPANY to supervise the building of the town of ANTON. This Company is composed of men of large business affairs. A. O. Duggan, of ANTON, is the Townsite Manager. Its financial backers are: R. F. Duggan, J. C. Duke, Rosser J. Coke, L. Edwards and Chas. L. Tarver of Dallas; Jas. J. Igoe of Brooklyn, N. Y., and D. W. Maurer of Tampeque, Mexico.

We are not inviting you to buy lots—but we do want you to help us celebrate the OPENING DAY of our little city, which will be built along conservative and modern lines. We expect to be your neighbor and want to show you that we are full of the true Western spirit of hospitality.

We especially invite you to break bread with us at noon, when the church ladies of LITTLEFIELD, our nearest neighbors, will serve FREE LUNCH on the FOUR SEPARATE CHURCH SITES to be opened to the first four organized churches ready to build in ANTON.

### ENTERTAINMENT

A well known 26-piece Band of Littlefield will furnish good music throughout the day. And other entertainment features will be provided.

YOU MAY EXPECT THE MOST UNIQUE TOWNSITE OPENING EVER PUT ON IN TEXAS.

MAKING A BROAD STATEMENT—COME AND SEE US MAKE GOOD!

Only lots sold to date in ANTON are to four lumber companies, viz: Higginbotham-Bartlett Co., Panhandle Lumber Co., Whaley Lumber Co. and Cicero Smith Lumber Co. All are now lumber and constructing yards.

Townsite Company is building three modern stucco homes and three modern brick business buildings.

All remaining lots, except those to be donated for schools, churches, parks and public buildings, are on sale on the opening day.

For details, and plat will be presented to you upon your arrival.

COME TO ANTON, WEDNESDAY, DECEMBER 3rd  
LET'S MAKE THIS A BIG DAY FOR WEST TEXAS

### COMEDY FEATURE "THE GREAT WHITE WAY"

Most realistic reproduction of the comedy that has been photographed as part of a picture in one that is filmed of "The Great White Way" in New York life, which is shown at the Theatre on Monday.

In the picture depicts the life in which the hero, impersonated by the leading actor, plays the leading role.

In this scene the last act and to have it presented in the most interesting detail, the production engaged Ned the Ziegler girls. The "Follies" girls for Miss Stewart, described as almost perfect in itself.

The novel photoplay musical comedy was filmed in the new Frolic Theatre atop the New Amsterdam Theatre, formerly the home of the Midnight Frolic.

Featured with Miss Stewart in the "Great White Way," are T. Roy Barnes, Oscar Shaw and Tom Lewis. Other well known players who appear in the picture are Harry Watson, Dore Davidson, Hal Forde, Olin Howland, Billy Gould and Stanley Forde. E. Mason Hopper directed.

### SEAMY AND PLAIN SIDES OF LIFE SHOWN IN PICTURE

Warner Brothers seem bent upon interpreting every side, seamy and stitched, of the United States. First they did "Main Street." Their latest is "Broadway After Dark," where instead of the foibles of our small towns, we get all the swirling, hectic life of the White Light District. Adolphe Menjou and Anna Q. Nil-

son head the stellar cast in this Warner Brothers' Classic of the Screen, adapted from the Owen Davis play. Next Friday at the Lee Theatre. See it.

### TEACHER ENTERTAINED

Miss Christine Holland Honor Guest of Pupils.

Last Tuesday evening the sixth grade spent a social hour at the home of Mr. and Mrs. O. K. Yantis in honor of their teacher, Miss Christine Holland, who is this week taking up work in the High School department. After refreshments were served the merry bunch went to the theatre where they enjoyed the last episode of "Ruth of the Range."

Dr. C. C. Clements, formerly of Lockney has moved to Littlefield and opened a dental office in Stokes & Alexander drug store.

### FAREWELL PARTY

Olton Family are Moving to New Home at Maypearl

The home demonstration members with their husbands gave a surprise party and handkerchief shower Saturday night honoring Mr. and Mrs. C. M. Owen and family who are moving to Maypearl for their future home.

The Owen family have been citizens of Olton for nearly 4 years, during which time they owned and operated the telephone system there. Having recently sold the system, they are now moving elsewhere, leaving behind a large number of friends who wish them much success and happiness in their new abode.

Help keep Littlefield clean!

**SEAL SELECTED**

**Contains Appropriate Images Indicative of Purpose**

The seal for the West Texas Technological College, at Lubbock has been selected, on the face of which appears a quartered shield, with a key, a lamp, a book and a star in the four divisions, the center of which is entwined with a cotton plant and boll.

Surmounting the shield is an eagle with outspread wings, and surrounding the lower portion is a laurel wreath.

The seal was designed by Sanguinett, Staats & Hendrick, Fort Worth architects, who are planning the Tech grounds and buildings.

**BAND CONCERT**

The Littlefield Chamber of Commerce Band, under the direction of Prof. Claybourne Harvey, made its second appearance on the streets last Saturday, giving a forty minute concert of diversified music to the hundreds of people who thronged the streets.

The Band, while only a few weeks old, is making excellent progress, and many were the appreciative and complimentary remarks that were bestowed upon the organization.

Arrangements have been made by the Anton townsite directors for the Littlefield Band to play at the opening of the new townsite next week.

LOST: 30x5.77 Fisk Casing, Tube and Rim, with "Crysler" cover. Between Spade ranch headquarters and Littlefield. Reward. Notify. J. C. Whicker. 1-tp

**THOMPSON LAND CO—**  
(Continued from page one)

Texas, 88 acres.  
J. C. Walker, Post, 88 acres.  
J. K. Smedley, Post, 88 acres.  
M. C. Richey, Post, 88 acres.  
W. N. Humphrey, Winters, 2 labors.  
R. T. Latham and F. A. Merely, Oklahoma, 88 acres.  
W. J. Hodges, Fort Cobb, Okla., 88 acres.  
J. L. Morgan, Groesbeck, 1 labor.  
Logan Templeton, Llano county, 1 labor.  
C. C. Newton, Olustee, Okla., 1 labor.  
D. M. Taylor, Mangum, Okla., 1 labor.  
W. H. Taylor Mangum, Okla., 1 labor.  
Mr. Aycock, Murchison, Texas, \$16,000 tract.

Anton is located on the main line of the Santa Fe Railroad and on the Rodger Q. Mills Highway, 24 miles northwest of Lubbock and 13 miles southeast of Littlefield.

Will L. Ellwood, owner of the famous SPADE Ranch, has sold more than 200 farms surrounding the townsite of ANTON to real DIRT farmers, 150 of whom will be building homes on these lands by February 1st, 1925.

Mr. Ellwood has contracted with the ANTON TOWNSITE COMPANY to supervise the building of the town of ANTON. This Company is composed of men of large business affairs. A. O. Duggan, of ANTON, is the Townsite Manager. Its financial backers are: R. F. Duggan, J. C. Duke, Rosser J. Coke, H. L. Edwards and Chas. L. Tarver of Dallas; Jas. J. Igoe of Brooklyn, N. Y., and D. W. Maurer of Tamico, Mexico.

We are not inviting you to buy lots—but we do want you to help us celebrate the OPENING DAY of our little city, which will be built along conservative and modern lines. We expect to be your neighbors, and want to show you that we are full of the true Western spirit of hospitality.

We especially invite you to break bread with us at noon, when the church ladies of LITTLEFIELD, our nearest neighbors, will serve FREE LUNCH on the FOUR SEPARATE CHURCH SITES to be donated to the first four organized churches ready to build in ANTON.

**ENTERTAINMENT**

The well known 26-piece Band of Littlefield will furnish good music throughout the day. And other novel entertainment features will be provided.

YOU MAY EXPECT THE MOST UNIQUE TOWNSITE OPENING EVER PUT ON IN TEXAS. THIS IS A BROAD STATEMENT—COME AND SEE US MAKE GOOD!

The only lots sold to date in ANTON are to four lumber companies, viz: Higginbotham-Bartlett Lumber Co., Panhandle Lumber Co., Whaley Lumber Co. and Cicero Smith Lumber Co. All are now shipping lumber and constructing yards.

The Townsite Company is building three modern stucco homes and three modern brick business buildings. All remaining lots, except those to be donated for schools, churches, parks and public buildings will be on sale on the opening day.

More details, and plat will be presented to you upon your arrival.

**COME TO ANTON, WEDNESDAY, DECEMBER 3rd**  
**LET'S MAKE THIS A BIG DAY FOR WEST TEXAS**

**MUSICAL COMEDY FEATURE**  
**IN "GREAT WHITE WAY"**

One of the most realistic reproductions of a musical comedy that has ever been photographed as part of a motion picture, is one that is filmed during the making of "The Great White Way," Cosmopolitan's "surprise picture" of New York life, which is being shown at the Lee Theatre on Monday night.

One episode in the picture depicts a musical comedy in which the heroine, Mabel Vandergift, impersonated by Anita Stewart, plays the leading

role. In order to give this scene the last touch of realism and to have it period to the minutest detail, the Cosmopolitan Corporation engaged Ned Burn to rehearse the Ziegfeld girls' chorus. The "Follies" girls' background for Miss Stewart, give what is described as almost a complete production in itself.

The novel photoplay musical comedy was filmed in the new Frolic Theatre atop the New Amsterdam Theatre, formerly the home of the Midnight Frolic.

Featured with Miss Stewart in the "Great White Way," are T. Roy Barnes, Oscar Shaw and Tom Lewis. Other well known players who appear in the picture are Harry Watson, Dore Davidson, Hal Forde, Olin Howland, Billy Gould and Stanley Forde. E. Mason Hopper directed.

**SEAMY AND PLAIN SIDES OF LIFE SHOWN IN PICTURE**

Warner Brothers seem bent upon interpreting every side, seamy and stitched, of the United States. First they did "Main Street." Their latest is "Broadway After Dark," where instead of the foibles of our small towns, we get all the swirling, hectic life of the White Light District. Adolphe Menjou and Anna Q. Nil-

sson head the stellar cast in this Warner Brothers' Classic of the Screen, adapted from the Owen Davis play. Next Friday at the Lee Theatre. See it.

**TEACHER ENTERTAINED**

Miss Christine Holland, Honor Guest of Pupils.

Last Tuesday evening the sixth grade spent a social hour at the home of Mr. and Mrs. O. K. Yantis in honor of their teacher, Miss Christine Holland, who is this week taking up work in the High School department.

After refreshments were served the merry bunch went to the theatre where they enjoyed the last episode of "Ruth of the Range."

Dr. C. C. Clements, formerly of Lockney has moved to Littlefield and opened a dental office in Stokes & Alexander drug store.

**FAREWELL PARTY**

Olton Family are Moving to New Home at Maypearl

The home demonstration members with their husbands gave a surprise party and handkerchief shower Saturday night honoring Mr. and Mrs. C. M. Owen and family who are moving to Maypearl for their future home.

The Owen family have been citizens of Olton for nearly 4 years, during which time they owned and operated the telephone system there. Having recently sold the system, they are now moving elsewhere, leaving behind a large number of friends who wish them much success and happiness in their new abode.

Help keep Littlefield clean!

**DRESSMAKING**  
**PARLOR**

Opened in My Home  
Prices Reasonable  
Satisfaction Guaranteed

**MRS. O. O. SAMPSON**  
Amherst, Texas

**E. A. BILLS**

Attorney and Counselor at Law  
Littlefield, Texas  
Office with Green Line Land Company, Across Street From Post Office  
General Practice in all Courts.  
Special Attention Given to Land Titles.

**EIGHTEENTH ANNUAL**



STAR-TELEGRAM  
Home of Radio WBAP.  
Programs Printed Daily.

**BARGAIN**  
**DAYS**

Now in Effect  
on the

**STAR-TELEGRAM**

A Texas Owned Newspaper  
with the

Largest Circulation in Texas

**Announces REDUCED RATES**

By Mail Only—Full Year Periods

Daily With Sunday

Reduced from \$10.00 to .....\$7.45

Daily Without Sunday

Reduced from \$8.00 to .....\$5.95

There is as much difference in newspapers as in friends. Be sure and pick your paper for next year carefully as a year is a long time.

The most interesting paper in Texas and always as big as the news of the day requires.

**The STAR-TELEGRAM**

Of Fort Worth

Always Loyal to West Texas

90,000 Daily

100,000 Sunday

The paper that prints Andy Gump, Mutt and Jeff, Walt and Skeezix and many, many other great features.

AMON G. CARTER, President.

**NOTICE OF JALE  
OF REAL ESTATE**

**STATE OF TEXAS:**

WHEREAS, by virtue of an order of sale issued out of the District Court of Swisher county, Texas, on a judgment rendered in said Court on the 20th day of May, A. D., 1924, in favor of Tulla Bank & Trust Company, a corporation, and against W. B. George and W. C. George, for the sum of \$13,327.30, with interest and

costs of suit, being No. 1428 on the Docket of said court, I did, on the 4th day of Novembtr, A. D., 1924, at 5:00 o'clock, p. m., levy upon the following described tract or parcel of land situated in the County of Lamb, State of Texas, and belonging to W. B. George, to-wit:  
All of section No. 5, in Block A-5, Lamb County, Texas, containing 640 acres of land; and on the 2nd day of December, A. D., 1924, same being the first Tuesday of said month, be-

tween t  
and 4  
the Cou  
I will o  
auctio  
title an  
George  
DATE  
4th day  
T. M.  
ty, Tex  
Nov., 1

**Anto**  
(Co

submit  
and a  
compa  
laid o  
center  
cle wi  
in the  
erecte  
busine  
Main  
park i  
be er  
buildi  
school  
which  
by the  
pany  
the ci  
for t  
have

Two  
of the  
vide  
struct  
the bu  
and fo  
varde  
feet in  
way in  
J. F.  
of this  
railway  
new t  
promise  
his cond  
ditional  
as busi  
hundred  
have be  
the nor  
on Nov  
000 ac  
was beg  
Land C  
lumber  
field ha  
lumber  
building

It is d  
ter terr  
a town  
try than where Anton is being built. The placing of a city at the location will practically split the distance between Lubbock and Littlefield in a spot where there is little community development. Railroad facilities are already there with the Santa Fe California cut-off running thru it, while hundreds of farmers settling the virgin farm tracts recently placed on the market will supply a large and prosperous contributive population.

**THE HISTORY OF  
LITTLEFIELD**

By Margurite Carpenter  
As I look in the distance the vast area of land that stretches before me brings back a picture of how this wonderful place looked before it was divided into small towns.

I can imagine when the first people crossed the large ranch where the small town of Littlefield is now progressing. This large ranch was all owned by Major Littlefield and Mr White thirteen years ago. The buffaloes made this strip of land their winter quarters and the "L. F. D.s" or Yellow House ranch was the headquarters of the first buffalo hunters that came to this country. It is about twelve miles west of Littlefield and a beautiful place. If you ever have the opportunity to visit this lovely place you will readily see why young couples came to the "Golden West" to make their home. Indeed, it may seem bleak and bare to people who come from the east, as there are no trees here, but it makes your heart glad when you turn your gaze upward at night and there is not a tree to hide one of God's beautiful stars from the vision the mind is grasping—Oh, it is the land of "Golden Dreams."  
So it was, I imagine, when the first people came to build Littlefield. How happy they must have been! How happy they must be now! They who started Littlefield, as they are nearing the end of life's way and now see Littlefield. Progress is so rapid their dearest hope is now being realized.  
Thirteen years ago, the peo-

than renting.

Better make your selections early as this choice body of land will not last long. We are ready to show this excellent farming section to you at any time.

**Yeager-Chesher Land Company**

The Land Men of Lamb County

Littlefield

Texas

**COTTON LANDS**

**At Littlefield**

**Choice, eve Prairie Land  
For Sale To Farmers**

**\$25 to \$35 per Acre**

**Located on the Santa Fe Railroad**

**Productive Land, Good Water, an Accredited  
High School, Good Market Facilities,  
A Well Organized Community**

For Full Information, Write

**YELLOW HOUSE LAND COMPANY**  
LITTLEFIELD, TEXAS



**COAL!**

See me before buying  
your winter's supply.



**W. PORCHER**

at Littlefield Gin

*Team*  
AT.OFF.

**Parlour Creations**



**DRUGS &  
Drug Sundries  
Sadler Drug Store**

"Quality & Service"

**D. P.  
Specialists**

Not Doctors of Medicine but Doctors of Provisions is our specialty, and prescribing for your daily appetite is our business.

Our groceries are as pure and wholesome as the medicine you get from the drug stores, and a pleasure to take. Good food keeps the doctor and undertaker away.

Let Us Supply Your Wants

**Arnold & Son**

**Wynn's Variety  
Store**

THE STORE OF A  
1001 THINGS

Quality Goods at Quantity Prices  
Household Necessities of All Kinds  
Shelf Hardware, Granite, Aluminum  
and Tinware, Furnishings for the  
Entire Family, Toilet Articles  
Of All Kinds

The Place Where Your  
Dollar Has the Most Cents

**WYNN'S VARIETY  
STORE**

## MR. DAIRYMAN

Why divide your profits with the middleman, cream station. Buy your cream DIRECT. We pay 41c per pound for butterfat and pay express charges, you will at least get a dollar more per can.

**Paso Creamery Company**  
EL PASO, TEXAS

## Houk Cash Grocery & Market

We now have a new complete stock of groceries and meats. Everything fresh and clean. Our motto: "The Best Goods for the Least Money." Choice home killed meats already for your inspection. Mr. Farmer: We will buy your cattle, hogs and produce. Come in, we want to get acquainted.

**HOUK'S CASH GROCERY & MARKET**  
J. C. HOUK, Prop.

Littlefield, Texas

## To Those Desiring Lights:

Within the next few days we will have our electric light plant in operation. We advise that you come now to our office and make deposit for meter, also leaving your order for lights to be connected, which will be done as soon as we are ready for operation.

Also, we now have in stock a fine line of electrical supplies, such as irons, percolators, Toasters, Curlers, and many others, at very attractive prices. We have lamps and fixtures of all kinds. Very soon we will have electric ranges in stock and will be glad to demonstrate them to you, explaining the wonderful advantages in cooking electrically. Come in and see us.

**Littlefield Light & Power Co.**  
R. E. McCaskill, Mgr.  
Phone 92

## LITTLEFIELD CHAMBER OF COMMERCE MEMBERSHIP WATCH IT GROW! IS YOUR NAME HERE?

Allen, W. L.  
Arnold & Son  
Butler, F. A.  
Barber, C. E.  
Bills, E. A.  
Burton, C. J.  
Baze, Mrs. Bessie  
Blalock, John W.  
Beisel, R. D.  
Cundiff, E. C.  
Christian, T. A.  
Cox, D. E.  
Campbell, L. C.  
Clark, Van  
Conklin, Elbert  
Courtney, E. G.  
Pavannay, L. E.  
Duggan, C. J.  
Dalton, M. T.  
Foster, Maude  
Farquahr, S. J.  
Grow, C. H.  
Greene, Mrs. Katie  
Higginbotham-Bartlett Co.  
Hopping-Gray Land Co.  
Harvey, Clayborne.  
Houke, Jas. C.  
Hopping, J. W.  
Hopping, R. C.  
Hoover, Fred  
Hay, W. M.  
Hargrove, G. W.  
Horn, J. W.  
Innmon, L. F.  
Joplin Bros.  
Jordan, H. J.  
Leey, B.  
Lewis, Garland.  
Lamb County Merc., C.  
Littlefield Light and Power Company  
Littlefield State Bank.  
Littlefield Service Station,  
McClure, Max L.  
Mitchell, Jess  
Maywald, H. F.  
Mueller, Arthur  
Price, S. T.  
Pahandle Telephone System,  
Potter, Woode,  
Pope, J. M.  
Parker, A. T.  
Parnell, E. D.  
Rumbach, S. R.  
Rowe, E. S.  
Richards, B. H.  
Shaw-Earnest Co.  
Speight, Robert L.  
Stockton, W. O.  
Shannon, W. H.  
Steen, R. W.  
Stokes, J. M.  
Shaw, G. M.  
Street, W. G.  
Street, J. T.  
Sadler, F. G.  
Thompson Land Co.  
Vallis, V. A.  
Willis, C. E.  
Whicker, J. C.  
Whaley Lumber Co.  
Wood, E. R.  
Wynn, L. W.  
Wiseman, H. W.  
Webb, H. P.  
Yeager-Chesher Land Co.  
**NEW MEMBERS THIS WEEK**  
Yantis, O. K.  
Timian, A. A.  
Street, Wm.  
Houke, D. C.  
Pierce, James H.  
Burleson, W. D.  
Duggan, Arthur P.  
Yellow House Land Co.  
Walden, V. C.  
Wright, T. P.

## Want Ads.

Want ads, Rentals, Lost and Found, Exchanges, Lands and Stock, Miscellaneous, etc. RATES: Classified, first insertion, 7 1/2c per line; minimum 25c; subsequent insertions, 5c per line. Unless advertiser has an open account, cash must accompany order.

### FOR SALE

WANTED: Clean cotton rags. Buttons, hooks and other metallic substances must be removed. Leader Office. tf

FOR SALE: 1062 acres in Cochran county, 6mi. S. W. Morton, 3 1/2 mi. W. Ligon, 85 acres in cultivation, 3 miles fence. \$16.00 per acre until Dec. 1. Good terms, M. M. Knox, Ligon, Tex. 31-2tp

FOR SALE: 3 room house, and sleeping porch cheap. R. R. Wood, first door east of high school building 31-tfc

FOR SALE: 5 acres, improved with 4-room house, barn, well and windmill, near public school. Easy terms.—C. J. Duggan. 31-2tc

FOR SALE: Nice four room house. See S. J. Farquahr, at Yellow House Land Office. 23-tf

### MISCELLANEOUS

List your land with Douglass Land Co.

To make your lot selection in the Anton townsite, see Hopping & Sullivan. Map and price list in our office. 32-2tc.

I am local agent for the Everbrite Radiant Heater, a kerosene heater that heats like gas.—W. L. Allen, at Littlefield Produce Co. 31-tfc.

HEMSTITCHING and picotting.—Mrs. John Blair. tf

Those who know what an investment well located city lots have been and still are in Littlefield, have the opportunity to do the same in the new town of Anton soon to be opened. For prices and locations see, Hopping & Sullivan. 32-2tc

Batteries recharged at Littlefield Motor Co. tf

"Anybody," seen Ritcheson. "The Plumber." 21-tfc

If you want to have first choice in city lots of Anton better see our chart and price list now. Hopping & Sullivan. 32-2tc

WINDMILL upkeep and repairing, tower and mill erecting, and all kinds of pipe fitting work.—Trice Bros. Telephone 86. 32-4tp

Let me drill you a water well. 26 years experience, work guaranteed satisfactory.—W. C. Morrow, Littlefield. 29-tf-4tp

We have a good listing of trading propositions. If your's is for trade see us.—Douglass Land Co.

SEWING neatly and cheaply done. Orders taken for hand painted pictures. Quilting, \$1.50. Mrs. Alford, opposite Mrs. Steen. 31-3tp

Will trade two well located lots in Lubbock for 1924 model Ford touring car. Little cash required in deal.—Douglass Land Co.

ROWLETT'S Automatic Sash control eliminates weights, cords, pulleys and rattle in windows. Instantly installed on new or old sash. Sold and guaranteed by your lumber dealers. 31-8tc.

Read all the news of your town and county in the Leader, "the old home paper."

### LOST

LOST: Mouse colored mule, 4 years old, black stripe down back, 14 1-2 hands high. \$5.00 reward. 32-2tp Harvey Love, Littlefield

LOST: Bay mare, grey horse and bay horse. Notify Rice Construction Co., or janitor at school house. 31-2tp

Half and Half Cotton Seed For Sale, \$2.50 per bushel, freight paid to any point in Texas. One of the earliest maturing cotton grown, 1200 pounds of the cotton will make a bale. These seed are grown in Haskell county, state tested, machine culled and guaranteed to give satisfaction. Put up in 3 bushel bags. 31-8tp S. N. Reed, O'Brien, Texas

A torn upon which a leg band was placed on the coast of Main four years ago was found recently in Africa.

### T. A. CHRISTIAN

Justice of the Peace  
Do All Kinds of Legal Work  
Acknowledgements Taken  
Office with R. C. Hopping

### SEALE & NASH

Auctioneers  
Farm and stock sales a specialty  
For Dates Call Phone 879  
Lubbock, Texas

### GOLD STAR CAFE

★  
Regular Meals and Short Orders  
A Menu & Service You Will Always Appreciate  
Mrs. Maude Foster Proprietor

### Well Drilling

Domestic and Irrigation  
Twenty Years Successful Experience on the Plains of West Texas  
See Me for Prices and Date.  
T. P. WRIGHT

### FOR SALE

Niggerhead Coal  
\$13.50 at the Car  
\$14.00 at the Bin  
W. H. HEINEN

### E. S. Rowe

ATTORNEY AT LAW  
See Me For LAND LOANS  
Office in Shaw-Earnest Bldg.  
LITTLEFIELD, TEXAS

### LITTLEFIELD DAIRY

All Dairy Products  
Deliver Twice Daily  
STANDRIDGE & PRIEST  
One-half mile north of Littlefield, Texas

### Greene's Cafe

HOME MADE PIES  
HAMBURGERS  
MILK, COFFEE & CEREALS  
Short Orders  
Regular Dinners  
Mrs. Kate Greene, Prop.

### O. K. Transfer

SMALL OR BIG HAULS  
EXPRESS, FREIGHT OR BAGGAGE  
Phone 22, or Leave Order with Butler Lumber Co.  
O. K. Yantis  
Littlefield, Texas

### SIMMONS Undertaking Co.

Phone 437, at Lubbock  
Ambulance, Lungmotor  
"SUPERIOR SERVICE"



FRESH BREAD  
HOT ROLLS  
AND PIES  
Every Day

Whole Wheat Bread  
Every Thursday

## The Littlefield BAKERY

### HOME DAIRY

I Deliver Morning and Evening Each Day  
Whole milk per qt. 12 1/2c  
Whole milk per gal. 40c  
Skimmed milk per gal. 20c  
Cream per pt. 25c  
Phone, B. B. MOULTON

### CHILI KING CAFE

A GOOD PLACE TO EAT  
We have everything you want to eat and with the Best of Service.  
V. A. VALLES, Prop.

### SPADE LANDS

Now on Market  
50,000 Acres  
Finest Body of farm Land on South Plains.  
\$35.00 Per Acre  
Long Time and Good Terms  
Some Territory Still Open for Approved Agencies

R. C. Hopping  
General Agent  
Littlefield, Texas

### Clothing and Haberdashery

Nicest Line in Town of the Things Men and Boys Want



Your may step out of our place spick and span as tho you came from out a band box.

### Littlefield Tailor Shop

C. E. WILLIS, Proprietor



IT WILL BE READY FOR YOU ON THE FIRST

We are opening a new Lumber Yard in Littlefield, and expect to carry a complete line of building material. We will build our business on Merit, Quality & Service, and will appreciate any business, no matter how small you may give us.

## W. A. TURNER

## X-MAS Is Coming!

—and we have the biggest stock of Holliday Goods ever brought to Littlefield—something for the entire family.

**Stokes & Alexander Drug Company**  
The **Rxall** Store  
"In Business For Your Health"

WANTED: Sod breaking, big outfit, tractor and 7-disc plows. Write or phone Hal Showalter, Lubbock, Texas. 1-tp

Rev. J. M. Patterson will preach at the auditorium next Sunday morning, at 10:00 o'clock.

W. H. Rutledge, of Boston, Mass., who has purchased land a mile and a half north of town, has recently been discharged from the United States Navy, and is now making improvements on his property. He expects to make this his future home.

### NOTICE OF SHERIFF'S SALE OF PERSONAL PROPERTY

THE STATE OF TEXAS, COUNTY OF LAMB.

Whereas by virtue of an order of Sale on a judgement in the County Court of Dallas County at-law No. 1, State of Texas against Farmers Gin Company, a corporation, for the sum of Two Hundred Thirty-one and 38/100 (231.38) Dollars with interest and cost, and in that behalf, I did on the 29th day of October A. D. 1924 at 2:00 o'clock P. M. levy on the following described property belonging to said Farmers Gin Company, to-wit: One Gasoline Engine and all fixtures for furnishing electric lights, and on Saturday the 6th day of December, at 3 o'clock P. M. at the gin in Olton, Texas, I will sell at public auction to the highest bidder for cash, all the right, title and interest of the Farmers Gin Company in and to said property.

T. M. Keenan, Sheriff, Lamb county, Texas. 30-3tc (Seal)

## Lamb County Leader \$1.50 Year

### ENOCH'S LANDS, 63,000 ACRES

Open Monday, November 24th

Fifteen miles Southwest of Sudan and West of Littlefield on the Ozark Trail

**CROP PAYMENT PLAN—\$30 PER ACRE**

\$5.00 down, One-third Grain, One-fourth Cotton For Balance Abundance of Pure water at shallow depth, rich soil, 98 per cent tillable. Town being established near center of tract, school and trading facilities. For further information, see—

**THE BLALOCK COMPANY**

Littlefield,

Texas

## Biggest Stock of Tires Between Lubbock and Clovis.



Big order Pennsylvania Vacuum Cup and Racine Tires now enroute from the Factory. We will put you on a Standard Tire guaranteed by the company.

30x3 with choice tube ..... \$ 9.50

32x3½ with choice tube ..... \$11.00

All our Tires Guaranteed

**Littlefield Service Station**



### TO PLEASE YOUR CAR

We maintain a guaranteed garage service. At small cost you may have your car gone over regularly—and as experts we can advise you as to "motor-care." We are equipped for transmission differential and crank case service.

Our "service of safety" is necessary if you would keep your car from depreciating as little as possible. Give us a trial.

**YORK BROS.**

At the Bell-Chevrolet Company

**B—R—R—R—R—**



**ZIPPY Weather Is But Two Months Away**

You need coal. We have it for immediate delivery. Do not wait until cold days are here, weather bad and delivery delayed on account of a heavy rush of orders.

Our Coal is the best grade obtainable, which is a guarantee to you of an intense heat and clean burning—with practically no waste in ashes.

**LET US FILL YOUR COAL BIN NOW**

**LITTLEFIELD GRAIN CO.**

## HIGH SCHOOL NEWS

### THE SENIORS

The high school, sponsored by the Seniors, gave a box supper last Friday night to raise money for the high school annual. There were about twenty boxes sold.

On account of not having any lights in the new building the supper was given in the old building. C. D. Smith, who has been the popular auctioneer ever since there has been any "Littlefield High School," sold the boxes. In spite of his constant urging the boxes did not sell for a very high price. Twenty five dollars and five cents were realized.

### THE SOPHOMORES

The Sophs are taking their second semester examinations. The class as a whole is doing very good work, two of the students making 100 on their English examinations.

### GRAMMAR SCHOOL

Miss Vesta Brannen is giving her third grade pupils a car race. The winners of the race will be announced later on.

Our second lyceum number will be here Friday night at the high school auditorium. The entertainer is Chas. Crawford Gorst. There will be ample entertainment for both young and old. Everybody come.

Some of the high school girls are going to sell home made candy at the lyceum Friday night, the proceeds going to the high school annual.

The Board of Trustees received the new High School building last Friday afternoon.

The high school boys started practicing basket ball Tuesday. Good-bye, football!

The Junior and Freshman reporters failed to report.  
—Wilma Barber, Reporter.

## S U D A N

The double brick building being erected by the Higginbotham-Bartlett Co., is nearing completion, and when finished will be occupied by the Sudan Mercantile Co. This building contains two rooms and is 50x80 feet in size. It is understood that Mr. Slate will greatly enlarge his stock to accommodate his rapidly increasing trade.

Frank Sturges, formerly of Littlefield, is putting up a nice brick and tile building here which, when completed, will be occupied by a grocery and meat market.

Mr. Hood, manager of the Panhandle Lumber Co., is putting up a nice residence here.

Willard Gann has just moved into his new home. It is a nice one.

J. W. Yargan and M. D. Long were Littlefield business callers Tuesday.

Simon D. Hay is having a modern fire place put in his new residence property. (Sounds like Simon might be going to live there himself-Editor.)

Nearly 1200 bales of cotton have been ginned here to date, and it is estimated that the crop is about 50 per cent out.

### CLASS ORGANIZED

Dorean Members of Baptist Church Selects Officers.

The "Dorean" Class of young ladies, recently organized in the Baptist church has elected officers, as follows: Mrs. L. W. Jordan, teacher; Miss Gladys Scott, president; Miss Henette Melton, first vice-president; Miss Vesta Brannen, second vice-president; Mrs. Tommy Gray, third vice-president; Miss Pearl Collier, secretary; Mrs. William Street, treasurer; Miss Juanita Porter, reporter.

A very interesting business meeting of the class was held last Saturday afternoon, at which time it was decided to do some active visitation each Saturday. The class is also to have a get-acquainted social Friday evening, November 28th, at the home of Miss Annie Pearl Collier, the hours being between two and five o'clock.

### ESTRAY POUND NOTICE

The following animals have been found estray upon the townsite of Littlefield. They have been taken up by the City Marshall, and will be released upon payment of the penalties and expense charges accrued:

One black mare mule, 1 red horse mule, 4 head brown or mouse colored mules, one 2-year old bay mule, 1 yearling black mule, one 2-year old iron grey filly, 2 black mares, no brands.

32-4f.C. E. BARBER, City Marshall

## BUILDING AND REPAIRING

ROOFING

CEMENT

LIME

TAR

SAND

WIND-

MILLS



DOORS

SASHES

SHINGLES

LATH

MOULDING

GLASS

NAILS

Whatever your building or repair job may be we can supply you with materials in large or small quantities. First-class materials at lowest prices, plus prompt service is a combination you cannot beat.

**WHALEY LUMBER COMPANY**

Littlefield, Texas



## For Holdiay Wear

You'll thrill—but never chill in our winter coats this year. Fashions combined with warmth and comfort is the heavy combination furnished us by exclusive Eastern Designers. Maybe you want the silhouette of tubular outline in deep pile fabric trimmed with luxurious fur; maybe a warm plaid, stripe or mixture in a cloth coat; maybe a slim youthful model in soft imported woolen? But no matter—we have many styles in this new shipment. They are all beautifully lined and irrestable at the price we are offering them. Don't think of buying a winter coat without first seeing these.

## SATURDAY SPECIALS

We have grouped all our ladies' hats in two groups, and will close out the entire remainder of our stock Saturday, at from \$1.98 to \$4.48 each.

**Men's Caps, 98c**

Men's Velour and Brush Wool caps that are \$2.00, priced special for Saturday, at.....98c

**Men's Union Suits, \$1.49**

Men's heavy-weight Union Suits, a real value at \$1.75; priced for fast selling, Saturday.....\$1.49

**Everett Chambrays .16c**

Everett's Blue Bell Chambrays in blue and grey, our regular .25c cloth, priced Saturday, at.....16c

**Men's Mole Skin Pants, \$2.98**

Men's Mole Skin Pants in a pretty dark pattern, looks like a real dress pant, priced special Saturday \$2.98

**Knit Headware**

A Complete line of ladies' and chil-

dren's Knit Head Gear priced from .35c to \$2.50

**Ready Made Sheet, \$1.39**

New Era Sheets, 81x90, hemmed, and made of an extra quality of sheeting, priced for Saturday, at \$1.39

**Ladies' Brazieres, .98c.**

One lot of Ladies' Brazieres that sold regular at \$1.50 to \$2.50 priced for Saturday at.....98c

**Bath Towels, .19c.**

A good bath towel made of heavy material sells regular at .29c, priced Saturday at.....19c

**36 inch Bleached Domestic, 17c**

10 pieces of 36 inch Truth Bleached Domestic, priced Saturday at .17c

This store was never before as well stocked for Fall and Winter as it is this year. There are many, many items that are priced below the market today.

**Lamb Co. Mercantile Co.**

The Pioneer Store

Littlefield, Texas

## IS TO KISS OLD BIBLE AT CAPITOL

A woman's kiss bestowed in reverent obeisance on the sacred pages of the State's old Bible—a book that has done more since the days of Sam Houston—will be one of the ceremonial features of Mrs. William A. Ferguson's inauguration.

From a time so remote that the minds of living man runs to the contrary, this same Bible has been used in the inauguration of Texas governors. Prominent men of the state, to whom has fallen the inheritance of sovereignty bequeathed them by the great Houston, have kissed this Bible as their official act in homage to a still greater Sovereignty.

The book, brown, worn and old, lies in a safe in the Su-

preme Court, its abiding place for over eighty years. On its fly leaf is the following written inscription, pinned in unfading ink.

"Supreme Court of the Republic of Texas, 1841.

It is believed this book was used at his inauguration in 1841. The hand writing on the leaf greatly resembles Houston's, according to those who have compared it with known writings of the first executive head of Texas.

Certain it is that the bible has been used in inaugurations for the last 60 years, Fred Connerly, clerk of the court said.

The ceremony of kissing the Bible has been retained in the Texas inaugural ritual from the earliest days of the state. And now a woman's lips will place the osculatory token on the pages that have been touched by a long line of masculine leaders before her.

When Governor Pat M. Neff was inaugurated, he used both

this Bible and his mother's Bible. He desired to follow the long established custom of using the Supreme Court Bible used by Houston, but also wished to use the Bible his mother gave him when he was a child. As he stepped up to the platform to receive the oath of office, Gov. Neff stopped to kiss his aged mother, who sat on the platform. He then kissed the Bibles, acknowledging by these kisses, he said, the two most powerful influences of his life, his mother and religion.

This Bible is a small book, about five by four inches. It is covered in brown leather, which is much worn and easily rubs off. When placed in the hand, it opens near the middle at a page which has one corner turned, as though it were in the habit of being opened at this same place. On this dog's ear page are the Ten Commandments and the one which catches the reader's eye first is this:

"Honor Thy Father and Thy Mother as the Lord Thy God Hath Commanded Thee; That it May go Well With Thee in the Land Which the Lord Thy God Giveth Thee."

Mr. Connerly is the official custodian of this Supreme Court Bible, which is kept in the court safe and taken out only once every two years for the inauguration. The oath of office is administered by the chief justice of the court, and Chief Justice C. M. Cureton will perform this function for Mrs. Ferguson's induction into office. The form of oath usually used by the Supreme Court for swearing in state officials will be employed at the January inauguration. It will be drawn up for the occasion by Mr. Connerly.

### P. T. A. MEETING

Interesting Program Rendered And Good Attendance.

The meeting of the Parent-Teachers Association at the school house last Thursday was larger attended than any of the previous meetings, and the program was an interesting one.

Prof. Parnell gave a talk on Vocational Agriculture, Prof. Lewis talked on Athletics, the Third Grade sang, "November's Feast," and Miss Wardlow gave a demonstration of public school music with the first grade pupils.

### START ROAD WORK

Contractor Begins Grading Of Road To Pep.

At a meeting of the Chamber of Commerce committee on roads held Tuesday night, arrangements were made with a contractor to start work on grading of highways into the Pep community. It is understood that about 14 miles of this road is to be improved.

The committee estimates the necessary road work in this vicinity to cost about \$4,000, \$2,000 of which will have to be raised locally.

### B. M. U. MEETING

Ladies of Mission Class met with Mrs. Hilburn Smith.

The members of the Womens Missionary Union, of the Baptist church met Tuesday afternoon at the home of Mrs. Hilburn Smith, the leader was Mrs. L. W. Jordan, the subject, "China," and the devotional exercises conducted by Mrs. W. M. Hay. The program rendered was as follows:

Song—"Throw Out the Life Line."  
Wealthy Homes in China—Mrs. W. H. Badger.  
Homes of the Middle Class—Mrs. L. C. Whitaker.  
How the Poor Chinese Live—Mrs. Robt. McCaskill.  
A Christian Home in China—Mrs. Collier.  
China's New Woman—Mrs. J. C. Porch.  
What We Can Do About It—Mrs. R. L. Speight.  
The Blackness of Darkness—Mrs. Hilburn Smith.

### FRUIT AND SHADE TREES

To the new settlers and our new customers:

When you are ready to plant trees get in your car and drive to our nursery two miles north of Plainview and see our trees. You can make your selection from our large stock of growing trees acclimated.

After 15 years we ought to know the varieties that will bear here. Catalogue free. 31-8tc

In some homes the fliwver is filled at the expense of the dinner pail.

### NEW BRICK BUILDING

Messrs. Arthur P. Duggan and Clyde E. Willis.

Work has begun this week on two more brick buildings being erected by Messrs. Arthur P. Duggan and Clyde E. Willis.

Each of the buildings will be 25x80 feet long and will be pushed to completion as rapidly as possible. Mr. Willis is this week moving his barber shop and pressing establishment to the rear of his business lot to make room for the new structure.

### RED CROSS DRIVE

Mrs. Harvey and High School Girls Raise Funds.

Under the direction of Mrs. Clayborne Harvey, assisted by a bunch of high school girls, funds for the Red Cross are being raised this week.

The girls assisting the director are Misses Carmelita Baze, Ozella Webb, Marguriet Carpenter, Jessye Yelverton, Gladys Darman and Lois Farquhar, and they are reporting excellent success. On the first day, after two

hours work, they received 50 memberships.

The drive ends Thanksgiving Day, and it is understood that one-half the funds received will remain in Littlefield for local use.

### WOMANS STUDY CLUB

The Womens Study Club meets Friday afternoon, Nov., 28 yith Mrs. R. D. Borough. The subject is "Know Your Federation."

Your home paper, \$1.50 a year.

## YOU TELL EM



Lightning never strikes twice in the same place - it doesnt need to

## Highest Quality Material

—the kind that represents genuine Quality for you and the kind you are always sure of getting at this yard.

—Come in and let us serve you—You'll never experience a single difficulty when you buy here!

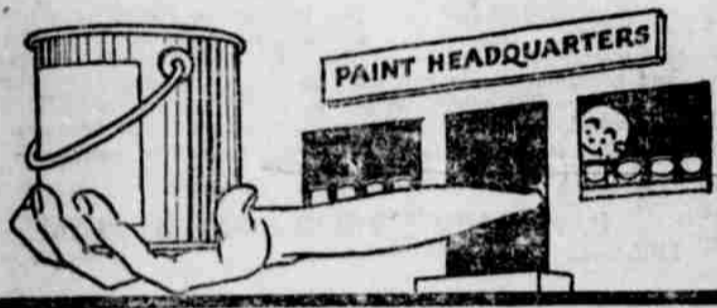

THE STORE WITH THE GHEWEN-WILLIAMS HOUSEHOLD PAINTING GUIDE

## F. A. BUTLER LUMBER COMPANY

Real Service

In A Hurry

## THANKSGIVING AT HAND

—and we feel deep down in our hearts that we have fell short of what what we as merchants should have done. We tried about six months since to atone in part for some of our short comings, and decided to give our customers a nice Ford touring car. This we are doing and on December the 24 at or about the hour of 4 p. m., we are going to do this.

—Now we are selling Groceries, Dry Goods, Shoes Mens' and Boys Ready-to-wear lower than they can be bought at many other places, and giving this car in addition to this. Remember we are not selling this, we are giving it away.

—Come right on and get your tickets we are just tickled to death to hand them to you and we will be just tickled to death to give someone the car on X-mas eve.

—We cannot enumerate our prices, but remember we are selling as cheap as you can buy dependable merchandise anywhere in Littlefield.

—We sold a tractor today and we will give him tickets on the Ford. Whether you buy a dollars worth or five hundred you get a ticket for every dollar purchase or paid on account.

—We are sure that some of our old customers do not know we are giving tickets on their accounts when paid, if they did they would pay up in place of us having to wear Mr. Wade and the United States mail out sending them statements; but we are going to continue to romp on Mr. Wade and the United States mail until you pay or turn your accounts over to an attorney and we are not going to fool about it much longer, so better come in now, boys and settle up, and get them tickets on the Ford, for it's a beauty.

## Brannen--McCormick Cash Store

"Credit makes enemies; let's be friends."



## But Into A Home of YOUR OWN

Why continue as a renter? At the end of eight years you will have about one hundred rent receipts—and that's all.

Build a home of your own—even though you have to go into debt to do it. In a very short time it will be all yours.

Begin your plans now for that new home. Maybe you have a home and plan now for a new garage—a new room, sleeping porch or some change of interior finish? Maybe needed repairs and alterations around the house or other buildings? The sooner you start the sooner you will enjoy the pride of ownership. You will be repaid many times over in comfort and convenience.

Remember, if you are just moving to this fine new country, we have every thing you need for the improvement of your farm or homestead.

## Higginbotham-Bartlett Company

"Service With a Smile"

E. A. LOGAN, President  
J. C. BARRON, Vice-President

PAT H. BOONE, Vice-President  
J. M. POPE Treasurer  
C. O. STONE, Secretary

— THE —

## Lamb County Mutual Aid Association

Of Littlefield, Texas

: A LOCAL ASSOCIATION SUBJECT TO THE LAWS OF TEXAS :

In order that you may get the BEST when an agent approaches you, just say, "I want a policy in that mutual insurance company represented by J. M. Pope, as treasurer. I make this statement owing to the many statements made to me by my friends that they were contemplating buying from another association, not knowing the difference."

Remember, the money to pay death claims in this company will be kept in the banks of Lamb county, which will be for your protection. The books of this association are open for the inspection of all policy holders at any time.

I am glad to announce that our membership has grown each day from its beginning, and continues to grow far beyond our expectations. Now is the time, at such remarkable low cost, for you to secure your protection.

## J. M. POPE, TREASURER

Littlefield,

Lamb County

Texas



## ELITE CAFE

We Give You a  
SQUARE MEAL  
On a  
SQUARE TABLE  
At a  
SQUARE PRICE

A. T. PARKER, Prop.

Phone 89

When in Need of A  
Plumber or Electrician  
Years of Experience  
Littlefield Plumbing  
& Electric Company  
G. B. RITCHESON, Mgr.

## SOUTHMOOR

A Residential Addition to Littlefield  
Lots, 1/2 Acre and Acre Tracts

## BROAD ACRES

An Acreage Addition to Littlefield  
2, 3, 5, 10 & 20 Acre Tracts

SOLD ON EASY TERMS

C. J. DUGGAN, Owner & Developer, Littlefield

## BURTON'S TIN SHOP

Do All Kinds of  
SHEET METAL WORK AND RADIATOR  
REPAIRING  
Littlefield, Texas

## MAGNOLIA GASOLINE

Magnolene Oils and Greases  
The Dependable Lubricant  
Real Quality Products  
Demand them from your Dealer

Magnolia Petroleum Company  
G. W. Hargrove, Agent. Littlefield, Texas

## REAL ESTATE

A choice listing of Improved and Unimproved  
lands in Lamb and Adjoining Counties.

If we do not have exactly what you want, we  
will get it for you.

We are agents for 50,000 acres of fertile South  
Plains Lands that we can sell at very reasonable  
prices and on long terms of payment.

## H. P. WEBB LAND EXCHANGE



## It Takes Much Thought

In planning to build a home there  
are many things to take into consid-  
eration. Our experience will help you  
in building. Our home planning ser-  
vice will put your ideas into blue prints  
and if you buy lumber from us you can  
rest assured that the materials in your  
home cannot be better. Let us help  
you get started.

Let Us Convince You!

PANHANDLE LUMBER CO.  
SUDAN, TEXAS

## BRAINY BOOSTERS

(Continued from Page one.)

T. W. Barnes gave some whole-  
some advice regarding the relation  
that should exist between the business  
man and the country customer, at  
the same time paying high tribute to  
the tillers of the soil as constituting  
the very brawn and sinew of any com-  
munity.

Rev. Silas Dixon spoke on the part  
that the church can play in community  
development, and emphasized the need  
of symmetrical development of any  
given locality—a development that  
was not only commercial, but moral  
and social as well.

J. A. Mayfield, secretary of the  
Sudan Chamber of Commerce, was  
present and brought greeting from  
the sister city on the northwest, and  
spoke kindly of the fine spirit of  
neighborliness that had always existed  
between these two towns. Mr.  
Mayfield was a welcome guest, and  
the Chamber expressed its apprecia-  
tion at his coming.

It was announced by the president  
that the regular time of meeting for  
the Chamber of Commerce, as a body,  
has been set for the second Friday  
evening of each month.

The spirit of harmony manifest by  
the meeting Friday night was all  
that the most sanguine could hope.  
The secretary announced that the  
membership now numbers nearly sev-  
enty, with others getting on the dot-  
ted line every day, and it is hoped  
that by the first of the year the mem-  
bership will reach the 100 mark.

It was also announced that Little-  
field now has twenty-six memberships  
in the West Texas Chamber of Com-  
merce.

## LOCAL HAPPENINGS

T. W. Barnes was in Amarillo the  
first of the week on business.

Mrs. Porter Earnest of Sudan was  
shopping here Monday.

Miss Helen Elrod of Muleshoe spent  
the week-end here the guest of Misses  
Vivian and Ruth Courtney.

W. H. Grammer, of Chillicothe, is  
here this week prospecting for a loca-  
tion.

W. C. Murphy, of Hubbard is here  
this week making property purchases  
preparatory to locating here.

Mrs. J. C. Whicker left Saturday  
for a month's visit with friends in  
Spokane, Washington.

Commissioner R. S. Hall of Spring  
Lake, was in Littlefield Tuesday  
meeting old friends.

A Thanksgiving service will be held  
at the Presbyterian church this morn-  
ing, (Thursday.)

Mrs. Vernon Lane has accepted a  
position as sales lady with the Shaw-  
Earnest Co.

Born to Mr. and Mrs. Lee Havens,  
residing ten miles north of town, a  
boy last Friday night.

Gus DeBur, who has been on the  
sick list for the past week, is re-  
ported improving.

Mr. and Mrs. A. R. Fox, residing  
just west of town are the happy  
parents of a baby girl, born Sunday  
night.

The Womens Auxilliary of the  
Baptist church is planning a bazaar  
to be given Saturday before Christ-  
mas.

The Christian Endeavor, of the  
Presbyterian church gave an appropri-  
ate Thanksgiving program at their  
meeting Sunday night.

Miss Patsey Lively, home economics  
teacher in Littlefield schools, is  
spending the week in San Antonio in  
the interest of her work.

Monte Bowron, director of the Lo-  
renzo band was here Saturday. He  
had some very complimentary things  
to say about the new band in Little-  
field.

Miss Nannie Thelma Wardlow and  
Miss Mona Horton, Gus Shaw and W.  
V. Tolbert were in Lubbock Sunday,  
Mr. Tolbert going on to Amarillo to  
attend the meeting of the Furniture  
Dealers Convention.

Herbert Mueller, W. G. Street, Geo.  
A. Stagers and F. V. Barber were all  
in Olton the first of the week, having  
been summoned to serve on the petit  
jury of District Court which is now in  
session.

R. E. Cole, recently of Killeen,  
having purchased several lots and  
some farm property here recently, has  
returned home to bring his family to  
Littlefield and make this their future  
home. He has already built one  
house and let contracts for the family  
residence. Mr. Cole will be connected  
with the Thompson Land Co., which  
concern will occupy the new building  
he is now having erected.

Chas. C. Davis, who has been here  
looking after his farm west of town  
returned to his home at Lafayette,  
Indiana. While here he was the  
guest of Mr. and Mrs. Wilbur O.  
Stockton and Mr. and Mrs. J. C.  
Whicker, being an old friend of both  
families.

While holding district court Tues-  
day at Olton, some one swiped the  
gasoline from Judge Joyner's car, the  
Judge not being aware of his de-  
pleted supply until his car stopped  
three miles out of town. What re-  
ward his honor has offered for the  
miscreant is not known, but if caught  
he will doubtless enter motion to dis-  
qualify the presiding Judge from act-  
ing in his case, and in view of the  
probable decision, the point would be  
well taken.

## Leader Grovels in Dust

Getting out an extra large paper,  
such as the Leader's Thanksgiving  
number was last week, is no sinecure  
by any means, especially when the  
office force is short and the linotype  
has gone on the blink, demanding all  
the patience the editor's stock of re-  
ligion will endure to keep from mix-  
ing his metaphors, splitting his infin-  
itives and getting his theological non-  
omenclature confused.

It was a fine edition, as many of  
our subscribers have assured us, and  
the finest part of it all was the spirit  
of genuine appreciation that poured  
forth from the Thanksgiving ads that  
were contributed by the business men  
of Littlefield and Sudan.

It was their one opportunity of the  
entire year in which to express their  
genuine gratitude for the patronage  
of their customers during the year.

But—  
Somehow or other, no one knows  
how, not even the scribe of the sacred  
tripod, a cog slipped, and, bleakly  
blank, blank, blank, (that is as far as  
our credentials will allow us to go) we  
inadvertently left out the apprecia-  
tions of the Gold Star Cafe, Green  
Line Land Co., York Bros., Bill's  
Place, and the Sudan Mercantile Co.,  
—and yet, some folks say an editor  
hasn't anything to worry about,  
Selah!

Maybe not, but we herewith do  
humbly clothe ourselves in sackcloth  
and ashes in sincere repentance for  
our gross negligence and crass mental-  
ity, and in the presence of the al-  
mighty public, attended by all the  
angels of praise and devils of criti-  
cism, tender our sincere apologies to  
Mrs. Foster, Houke & Yelverton,  
Shorty & Jess, Bill, Slate, et al, if  
there happen to be any others, and  
promise the thing shall never happen  
again, so help me Jehosaphat!

## SPRING LAKE SERVICE

Spring Lake will celebrate Thank-  
sgiving with an all day service at the  
church and basket dinner on the  
grounds.

County nurse, Mrs. Grayce Garrett  
will also hold a baby conference and  
contest on that day.

## LEE THEATRE

Littlefield, Texas

THURSDAY THANKSGIVING  
Florence Vidor in, "Dusk to  
Dawn." Comedy, "Wide Open  
Spaces."

FRIDAY  
Warner Bros. big Jewel picture,  
"Broadway After Dark"

SATURDAY  
J. B. Warner in, "Behind Two  
Guns," comedy, "Home Cooking  
Saturday night show will start  
at 6:15"

MONDAY  
"The Great White Way" Anita  
Stewart and every known Car-  
toonist and writer are in this  
wonderful cast.

TUESDAY  
Starting this great serial "Into  
the Net," Western, "Rough and  
Going," comedy, "Handle 'em  
Rough," cartoon, "Prodical Pup"

WEDNESDAY  
That fine old play—  
"The Old Homestead"  
—Don't Miss It!

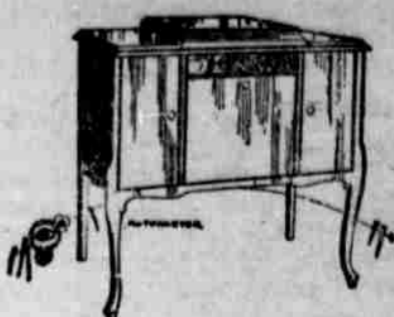

All You  
in  
Furniture  
Underta  
Suppl

## That Shetland Pony, "Shawne"

To be given away on X-mas Eve day, at 4:30 p. m.

Now listen little folks, our store is going to be overflowing  
Toys, Bicycles, Tricycles, Wagons, and Dolls. With each  
cash you spend here you are given a chance at "Shawne"  
pretty Shetland pony. This offer does not apply to X-mas  
alone—You can get these chances given on all furniture pur-  
Next Saturday afternoon, from 3 o'clock to 5 o'clock we will  
the little pony all saddled up and ready for you to ride.  
will be a competent man in charge of "Shawne" to see no  
hurt. All boys and girls under 10 years of age are invit-  
to ride next Saturday.

## SHAW-EARNEST CO.

"Sell It For Less"



## ASKING AND RECEIVING

In response to the world's insistent call for better methods  
the bicycle replaced the walker; steam instead of sails for ships;  
the motor car for the horse; and steam rails to remove wilderne-  
se. Morse made the telegraph, and Field, despite discouragem-  
ments, hooked up continents. Bell invented the telephone—and  
human voice was projected thousands of miles.

Now, and at low cost, the telephone has become one of the  
necessities of life. Millions of hours, untold energy and expense  
are conserved daily through the telephone. Business is speeded  
and accomplishments impossible in other ages are now possible  
in the humblest homes. A phone in your home is not a luxury.  
Order installation today. Be in step with your town's progress.  
We will install you a telephone for the next three months Rental  
in advance.

## PANHANDLE TELEPHONE SYSTEM

Littlefield, Sudan

## Littlefield State Bank

A Guaranty Fund Bank



Solicits the business of all  
New Settlers

No account to large for us to hand-  
le. No account too small for us  
to appreciate.

## WE CAN SAVE YOU 25 PER CENT OR MORE

On Genuine Full-Powered Guar-  
anteed Philco Diamond-Grid Batteries



The Philco leads the battery army  
in power and long life. Your mo-  
tor always turns over with a Phil-  
co, no stalling in traffic, always  
ready for service.  
We are battery experts, and there  
is no kind of repair work on old  
batteries we can not do. Prompt  
discovery and correction of some  
minor trouble may save you a bit-  
ter hand-cranking experience.

BEISEL BROS. PHILCO  
AGENTS  
Littlefield, Texas