

WILDCATS WIN COUNTY BASKETBALL MEET; ARE HELD AS POSSIBLE DISTRICT CHAMPIONS

LITTLEFIELD—THE PULSE OF THE PLAINS

WATCH LAMB COUNTY
GROW

LAMB

LAMB—COUNTY OF
OPPORTUNITY

COUNTY LEADER

Official Newspaper of Lamb County, Texas

LITTLEFIELD, LAMB COUNTY, TEXAS, THURSDAY, FEBRUARY 18, 1931

NO. 45

ANY ENTER LEADER CIRCULATION DRIVE

IZES OR COMMISSION CHECKS ASSURED ALL ENTERING; LEADER SEEKS ADDITIONAL CANDIDATES

Lamb County Leader Circulation Campaign opened with a bang

such ambition—the chance of a lifetime!
The Leader Campaign were thrown open to all entrants
They came, they saw, and then they entered with
to be the winner of the automobile, the trip to Los Angeles, one of
er prizes, or to get their share of the Saturday night pay checks.
The Leader still want more workers; we want to put to work
in Lamb county and adjoining territory, and there are
mission checks. If you have been looking for a job,
and we will let you set your own salary.

D WILL BRING T NEW LINE OF CARS IN MARCH

DUNCES IMPROVED OUR AND EIGHT CYLINDER CARS

Interest is being taken in
and district in the fact that
Motor Co. is soon to an-
the Ford line for 1932.

deal dealer for the Ford car
in H. Arnett Motor Co.

Ford has confirmed rumors
is planning to bring out an
four and a new eight cyl-
e. He also said that chassis of
models will be so constructed
that installation of either
eight cylinder engines.

and in an open interview,
rumors that the new car
of longer wheel base, lower
and heavier.

and the first public show-
ing will be in March.

Time is Precious

New candidates, time is the most
precious commodity in the world.
There is nothing of greater value and
nothing more criminally careless than
the waste of time!

This is true in business, in the
home, everywhere! And, it is espe-
cially true in the Leader's big prize
campaign, just starting. Indecision
and delay in entering the contest, in-
difference or half hearted effort af-
ter starting means small success and
possible defeat. It does not necessar-
ily mean that the ones with the most
spare time will win, but instead, the
ones who act promptly, without de-
lay, and make the most of their spare
time will likely return the winner.

In a campaign of this kind there is
no question about the value of an
early start. Slowness in starting will
work to a disadvantage in more ways
than one. First of all the time is ex-
tremely short and the first in the field
will get the "cream" of votes and
subscriptions and of still greater im-
portance is the fact that the maxi-
mum number of votes are allowed
during the first part of the contest.
Already some of the most enter-

(Continued on Last Page)

M. R. AVERY TO SEEK OFFICE OF REPRESENTATIVE IS SERVING AS JUDGE OF CASTRO COUNTY

M. R. Avery, County Judge of Cas-
tro county, upon the solicitation of
his many friends throughout the dis-
trict, has this week announced his
candidacy for the office of State
Representative of the 120th District.



M. R. AVERY

In announcing his candidacy, Judge
Avery said:
"I am always willing to be used in
service for the people of West Texas;
and if sent to the house, will seek to
know and see that the people of the
120th district have a fair and equi-
table representation."
Judge Avery's wide experience as a
school man and general work with
commissioners' court for the past six
years in Castro county especially fit

(Continued on Last Page)

CITY TO HONOR WASHINGTON IN PROGRAM FEB. 22

PROGRAM WILL BE IN PROGRESS VIRTUAL- LY ALL DAY

The two hundredth anniversary of
the birth of George Washington will
be celebrated in a large way in Lit-
tlefield, beginning Monday, February
22, when the following program will
be rendered.

9:00 a. m. Parade—American Le-
gion.

10:00 a. m. Convocation of Citi-
zens in Palace Theatre.

Invocation—Rev. Joe Boyd.

National Anthems, Herbert Brown,
director.

Address—Judge E. S. Rowe.

9:00 a. m. Assembly of School
children in High School auditorium.

Program furnished by elementary
grades of Lamb County with the fol-
lowing schools participating: Sudan
Amherst, Olton, Spring Lake, Field-
ton, Hart's Camp, Spade and Little-
field.

11:00 a. m. Nationwide Radio Pro-
gram from Washington, D. C.

Reception of President's speech.

Grand chorus of the Nation, "Amer-
ica," played by the Marine Band.
(Radios will be installed in both the
Palace Theatre and the High School
Auditorium. Everybody is invited to
hear the National program.)

2 p. m. Bicentennial tree planting
program at the high school building
under the direction of the Boy Scouts
and Camp Fire girls.

(Trees will be planted in the city
park and the cemetery; shrubs will
be placed near the school buildings.)

(Continued on Last Page)

DISTRICT MEET TO BE STAGED IN LUBBOCK FRIDAY AND SATURDAY; 19 COUNTIES TO BE REPRESENTED

The Littlefield high school cagers took first honors in the county inter-
scholastic basketball meet held in Sudan last Thursday, Friday and Saturday
to be eligible to compete in the district meet to be held in Lubbock this
week-end.

A total of 19 counties will compete for district championship in the Lub-
bock meet which will start at 9 o'clock Friday morning in the Tech gymna-
sium and continue through Saturday

South Plains fans have placed the
locals with Ropes, Shallowater, and
Plainview as the stronger contestants
for the district crown.

Coach Tucker, tutor of the local
team, stated that although he expected
the hardest games of the season in
the district meet, his entire team was
in the highest of spirits and had a
wonderful opportunity to at least go
high in the tournament and likely take
first place.

Results in County Meet

In the finals of the county meet,
Littlefield defeated Sudan 28 to 25,
Fieldton 57 to 4 and Spade 26 to 15.

In the eliminating bouts, Spade de-
feated Olton, Hart's Camp defeated
Spring Lake, Spade eliminated Hart's
Camp and Littlefield defeated Field-
ton.

RESTRAIN CITY FROM ENFORCING POWER ORDINANCE

PERMANENT INJUNC- TION IS GRANTED BY DIST. COURT JUDGE

A permanent injunction restraining
the City of Littlefield from enforcing
an ordinance reducing the electrical
rates of the Texas Utilities Co. was
granted in Fort Worth Friday by
Judge James C. Wilson of United
States district court.

A temporary injunction was previ-
ously issued in Lubbock by Judge
Wilson.

The hearing at Fort Worth, on the
application of the Texas Utilities Co.
for a permanent injunction, was at-
tended by Mayor T. S. Sales and City
Attorney T. Wade Potter, represent-
ing the City of Littlefield, and by R.
E. McCaskill, Littlefield manager for
the Texas Utilities Co., and E. A.
Bills, local attorney for the Texas Ut-
ilities Co., representing the power
concern.

PLATE GLASS WINDOW BROKEN

One of the plate glass windows in
front of Replin's Dry Goods Store
was blown out and broken to pieces
Saturday morning about 8 o'clock.
The damage, according to Joe
Replin, would be about \$75.00, and
is covered by insurance.

HEADQUARTERS FOR COUNTY SEAT ELECTION OPENED

LARGE NUMBERS ARE ELIGIBLE TO VOTE

Campaign headquarters for the
courthouse election, which will be held
on Saturday, March 19, have been es-
tablished at Sadler's Drug Store.

All persons who wish to take up
any matter in connection with the
election are asked to visit headquarters
at the local store.

Mrs. John H. Arnett is chairman of
the committee which will urge that the
overs and unders to exercise their
franchise in connection with the
courthouse election. The overs are
those persons who were over 60 years
of age on January 1, 1931, and are
exempt from paying poll tax. All that
is necessary for these persons to vote
is to sign at the polls that they were
60 years of age on January 1, 1931.

The unders are those persons who
became 21 years of age since Janu-
ary 1, 1931.

Residents of this section who know
of overs and unders are asked to
leave their names at campaign head-
quarters, or with Mrs. Arnett, in or-
der that such persons may be advised
of their privilege to vote without pay-
ing poll tax.

J. S. Hilliard is chairman of the
committee which will assist in having
absentee voters cast their ballots.
Names of persons eligible to vote, but
who are not in Littlefield or Lamb
county at this time, should be furnish-
ed Mr. Hilliard or campaign head-
quarters. Mr. Hilliard will mail such
voters the necessary forms, in order
that they may cast their ballots.

Move Old Depot To City Park; Will Be Used by Legion

The members of the local unit of
the American Legion met in regular
session Monday night, February 8,
with Commander R. E. Riley in
charge of the meeting.

It was voted to join forces with
the committee in charge of services
in the George Washington celebra-
tion, and also take part in the parade
being planned for the occasion.

The Legion voted to give Alfred
Dunigan full authority in moving the
depot building, which was purchased
by the Unit some time ago, from the
Santa Fe property to the southwest
corner of the City Park, which lot
was donated by the city to the Legion
some time ago. The building was
moved up Phelps avenue to its new lo-
cation Friday, and it is planned to
immediately remodel the structure for
use as a Legion hut.

STACKS OF FEED BURN

Two stacks of feed, valued at about
\$300, were destroyed by fire about 1
a. m. today at the farm of County
Commissioner C. E. Strawn. The Lit-
tlefield fire department responded to
a call from the farm, and at an early
hour this morning were guarding the
blaze in order to prevent Mr. Strawn's
home from becoming ignited.

Mrs. Roy McQuatter 25,000
Mrs. Pauline Dennis 25,000
Mrs. Ronnie Blair 25,000
Miss Ida Jungman, Pep 25,000
Get in today or get your favorite
in. Write, Phone or Call at the Lead-
er office.

T.P. RAILROAD HEARING HELD WEDNESDAY

Co-operation of Citizens in Washington Anniversary Asked

Mayor T. S. Sales Wednesday expressed the wish that the citizens of
Littlefield and territory participate in
as large numbers as possible in the
program in connection with the ob-
servance of the two hundredth anni-
versary of the birth of George Wash-
ington, which will be carried out in
Littlefield on Monday, February 22.

The program will be underway virtu-
ally all day Monday.
While the mayor has not requested
that all stores and business places be
closed for all or part of the day, any
co-operation in this connection in the
carrying out of the local program,
will be appreciated.

Mr. and Mrs. T. S. Sales were in
Amarillo Tuesday on business.

HEARING IS HELD AT WASHINGTON; DECISION OF I. C. C. LIKELY TO BE ANNOUNCED WITHIN 30 TO 60 DAYS

Railroad attorneys made their final plea Wednesday before the Inter-
state Commerce commission in Washington for the application of the Texas
and Pacific Northern railroad for permission to construct 330 miles of rail-
road in West Texas.

The decision of the commission is expected to be announced within the
next 30 to 60 days.

J. E. Gresham, general counsel for the Texas and Pacific, and G. O.
Bateman, general attorney, vice-president and general counsel for the Texas
and Pacific Northern, represented the T.-P., the T. P. N. and its subsidiary
at the hearing.

T. S. Christopher, assistant attorney
general, was named by Attorney
General James V. Allred to represent
the state and the Texas Railroad
commission.

Major J. N. Oliver represented the
towns along the proposed route of the
road. Garland Woodward, Big Spring
attorney, and Judge John P. Slaton

of Hereford also attended.

Herman C. Pipkin of Amarillo with
other attorneys from Chicago repre-
sented the Santa Fe. Judge J. H.
Barwise of Fort Worth represented
the Ft. Worth and Denver, and W. F.
Peter of Chicago was the Island rep-
resentative at the hearing.

Three hours were given by the com-
mission for argument.

Candidates Nominated in Lamb County Leader Contest

Mrs. Mary Beth Poston 25,000
Mrs. J. L. Pate 25,000
Mrs. Bertha Dalton 25,000
Mrs. Max Touchon 25,000
Miss Myrtle Marion Shaw 25,000
Miss Hillrie Luke 25,000
Miss Winnie Lee Cox 25,000
Mrs. H. F. Moody 25,000
Miss Alma Busher 25,000
Mrs. Lynn Dobbs 25,000
Miss ArRe Barber 25,000
Mrs. Gertrude Williams 25,000
Mrs. Payne Wood 25,000
Mrs. Roy Blessing 25,000
Mrs. Carl Tapley, Amherst 25,000
Mrs. Frances Lawler, Sudan 25,000
Mrs. Sue Syfrett, Bula 25,000
Miss Maurine Irvin 25,000
Miss Fern Thornton 25,000
Rev. W. P. Kirk, Anton 25,000
Mrs. Dr. J. R. Coen 25,000



Here's Your KEY To The Contest....

COSTS YOU NOTHING TO ENTER THE LAMB COUNTY LEADER CIRCULATION CONTEST. DO YOU WANT TO WORK?

YOU MUST DO YOUR BEST THIS WEEK AND GET A GOOD START

Pay Every Saturday Night
10 PER CENT CASH COMMISSION CHECK WEEKLY.

Nomination Coupon
Good for 25,000 Votes

I NOMINATE

ADDRESS

To get one of the Prizes in your Big Distribution Campaign and wish to vote for the above the 25,000 votes.

This Nomination Worth 100,000 Votes if Accompanied by a One Year's Subscription

Start off Today with these 25,000 Votes

FIRST GRAND PRIZE

—1932 Ford Coach—

Henry Ford has announced his new car will be entirely changed and a better car —A car anyone will be proud to

PURCHASED FROM AND WILL BE ON DISPLAY AT— **John H. Arnett Motor Co**

Second Grand Prize

A TRIP TO LOS ANGELES, CALIFORNIA --- ALL EXPENSES PAID.

<p>THIRD PRIZE</p> <p>\$100</p> <p>In Merchandise</p>	<p>FOURTH PRIZE</p> <p>\$50</p> <p>In Merchandise</p>	<p>FIFTH PRIZE</p> <p>\$25</p> <p>In Merchandise</p>
---	---	--

SUBSCRIPTION PRICES AND REGULAR VOTE SCHEDULE

Note carefully the way the votes mount upward according to the terms of subscription:

No. Years	Price	Votes
1 Year	\$1.50	3,000
2 Years	3.00	25,000
3 Years	4.50	60,000
4 Years	6.00	120,000
5 Years	7.50	200,000

Make Up Your Mind Now!
CLIP THESE COUPONS... GET YOUR FRIENDS TO SUBSCRIBE. SEE THE CAMPAIGN MANAGER.
You Can Win!

Opportunity Coupon

Contestant

Amount \$..... Address

Good for 100,000 Extra Votes
First Ten Subscriptions

(Only 10 of these Opportunity Coupons each Contestant)

ORDER FOR COUNTY SEAT ELECTION THE STATE OF TEXAS COUNTY OF LAMB.

WHEREAS, on the 8th day of February, A. D. 1932, a petition was presented to me, as County Judge of Lamb County, Texas, by O. H. Reeves and six hundred and eighty-four (884) others, stating that it is desirable to remove the county seat of Lamb County, Texas, from Olton, Texas, to Littlefield, Texas, of which number more than two hundred (200) are legal and qualified voters and freeholders of Lamb County, Texas, residing in said county; praying that an election be held in Lamb County, Texas, at the various voting precincts of said county for the purpose of submitting to a vote of the people of Lamb County, Texas, the question of whether or not the county seat of Lamb County, Texas, shall be removed from Olton, Texas, to Littlefield, Texas; and

It appearing that said petition bears the requisite number of qualified voters and freeholders who are residents of said county, and is in every respect in conformity to law:

THEREFORE, I Simon D. Hay, in my capacity as County Judge of Lamb County, Texas, do hereby grant said petition and do hereby order that an election be held in the various voting precincts of Lamb County, Texas, on Saturday, the 19th day of March, A. D. 1932, for the purpose of determining whether or not the county seat of Lamb County, Texas, shall be removed from Olton, Texas, to Littlefield, Texas.

That said election shall be held in Voting Precinct No. One (1) in the courthouse of Lamb County, Texas; and Marshall Covett, A. S. Erb, H. W. Cone and H. H. Ogletree are hereby appointed judges of said election in said precinct.

In voting Precinct No. Two (2) the said election shall be held at school house; and J. F. Kelley, Jack Henson, W. E. Whitford and R. L. Drake are hereby appointed judges of said election in said precinct.

In voting Precinct No. Three (3) the said election shall be held at Community Church; and G. M. Vann, O. B. Yenger, M. L. Green and Jack Fowler are hereby appointed judges of said election in said precinct.

In voting Precinct No. Four (4) the said election shall be held at the City Hall; and Chas. Harless, R. E. McCullough, Mamie Ware and Arthur Thomas are hereby appointed judges of said election in said precinct.

In voting Precinct No. Five (5) the said election shall be held at School House; and C. C. Preston, Ed Lowe, Marshall Low and Joe Foster are hereby appointed judges of said election in said precinct.

In voting Precinct No. Six (6) the said election shall be held at School House; and W. A. Stevens, J. R. Moore, and are hereby appointed judges of said election in said precinct.

In voting Precinct No. Seven (7) the said election shall be held at City Hall; and J. M. Carruth, Joe Covington, Joe West and A. J. McCarty are hereby appointed judges of said election in said precinct.

In voting Precinct No. Eight (8) the said election shall be held at school house; and E. T. Phillips, L. D. Crawford, R. L. May and W. T. Druser are hereby appointed judges of said election in said precinct.

In voting Precinct No. Nine (9) the said election shall be held at school house; and Millard Phillips, O. E. Hukell, Henry Pickrell and Pete Cowan are hereby appointed judges of said election in said precinct.

In voting Precinct No. Ten (10) the said election shall be held at Community Building; and Morton White, Nat Nix and are hereby appointed judges of said election in said precinct.

In voting Precinct No. Eleven (11) the said election shall be held at A. H. Scivally residence; and J. B. Blessing and A. H. Scivally are hereby appointed judges of said election in said precinct.

In voting Precinct No. Twelve (12) the said election shall be held at school house; and J. W. Jones, Jimmie Moore, Roy Hutson and Bert Thomas are hereby appointed judges of said election in said precinct.

In voting Precinct No. Thirteen (13) the said election shall be held at school house; and M. J. Scholm residence; and M. J. Scholm and C. Chisholm are hereby appointed judges of said election in said precinct.

In voting Precinct No. Fourteen (14) the said election shall be held at school house; and W. O. Hendrix, E. O. Hendrix and are hereby appointed judges of said election in said precinct.

In voting Precinct No. Fifteen (15) the said election shall be held at Community Building; and J. W. Dent, L. Packard are hereby appointed judges of said election in said precinct.

der the provisions of Chapter Five (5), Title Thirty-three (33), Revised Statutes of Texas, 1925, and the Constitution and Laws of the State of Texas; and shall be conducted as near as may be in accordance with the general election laws of the State of Texas; and all persons who are qualified voters under the Constitution and Laws of the State of Texas shall be entitled to vote at said election.

Should the voter be in favor of removing the county seat from Olton, Texas, to Littlefield, Texas, he or she shall write or cause to be written or printed on his or her ticket: "For Removal to Littlefield, Texas"; or should the voter be in favor of the county seat remaining at Olton, Texas, he or she shall write or cause to be written or printed on his or her ticket: "For Remaining at Olton, Texas."

A copy of this order signed by the County Judge of Lamb County, Texas, and certified to by the County Clerk of said county shall serve as proper notice of said election. And thirty (30) days notice of the time and places of holding said election shall be given by posting true and correct copies of this order in three (3) public places within each voting precinct in said county, and by publication thereof in the English Language in four (4) weekly issues of a newspaper of general circulation which has been regularly and continuously published for at least one (1) year previous to the date of this order in Lamb County, Texas, and the date of first publication of said notice shall be thirty (30) full days prior to the date of election.

It is further ordered that this order shall be spread and recorded upon the Minutes of the Commissioners' Court of Lamb County, Texas.

Ordered this 8th day of February, A. D. 1932. SIMON D. HAY, County Judge, Lamb County, Texas.

THE STATE OF TEXAS COUNTY OF LAMB. I, A. H. McGavock, Clerk of the County Court and Ex-Officio clerk of the Commissioners' Court in and for Lamb County, Texas, do hereby certify that the above and foregoing is a true and correct copy of order for County Seat Election as same appears of record in Volume No. 2, Page 604 of the Commissioners' Court Minutes of Lamb County, Texas.

Given under my hand and seal of office this 8th day of February, A. D., 1932.

A. H. McGavock, County Clerk and Ex-Officio Clerk of the Commissioners' Court, in and for Lamb County, Texas.

THE STATE OF TEXAS COUNTY OF LAMB

WHEREAS, on the 8th day of February, A. D. 1932, a petition was presented to me as County Judge of Lamb County, Texas, by O. H. Reeves and six hundred and eighty-four (884) others, stating it is desirable to remove the county seat of Lamb County, Texas, from Olton, Texas, to Littlefield, Texas; and

WHEREAS, on the 8th day of February, A. D. 1932, I, as County Judge of Lamb County, Texas, in conformity to said order, did order an election as prayed for in said petition; and

WHEREAS, afterwards on the same day, being the 8th day of February, A. D., 1932, a petition was presented to me as County Judge of Lamb County, Texas, which petition was signed by W. F. Rowland and two hundred sixty-nine (269) others, requesting that I call an election for the purpose of removing the county seat from its present location in the town of Olton, Lamb County, Texas, to some other point in said county, and that, in the event I complied therewith, I place the name of the town of Amherst upon the ballot to be used in said election.

AND WHEREAS, the said petition was by me duly considered, I hereby grant said request and order that the name of Amherst be permitted to be placed upon the ballot to be used in said election heretofore ordered for the removal of the county seat, to be held on the 19th day of March, A. D. 1932. Should the voter be in favor of removing the county seat from Olton, Texas, to Amherst, Texas, he or she shall write or cause to be written or printed on his or her ticket: "For removal to Amherst, Texas."

It is further ordered that this order shall be spread on the Minutes of the Commissioners' Court of Lamb County, Texas.

Ordered this 8th day of February, A. D. 1932. SIMON D. HAY, County Judge, Lamb County, Texas.

THE STATE OF TEXAS COUNTY OF LAMB I, A. H. McGavock, Clerk of the County Court and Ex-Officio Clerk of the Commissioners' Court in and for Lamb County, Texas, do hereby cer-

LITTLEFIELD POST OF LEGION ACTS TO DISCOURAGE HOARDING, AND INCREASE CONFIDENCE IN BANKS OF NATION

At the regular meeting of the local post of the American Legion Monday night, February 8, the Anti-Hoarding movement was discussed, and a resolution was passed by the members of the Littlefield post favoring the passage of a bill by Congress, making stricter banking laws guaranteeing the deposits in the bank, etc., thereby creating the fullest confidence of the people in the banks, and bringing more money into circulation.

The resolution reads as follows: "February 8th, 1932.

"BE IT RESOLVED, that the members of Richard New Post, No. 301, American Legion, Littlefield Texas, go on record as favoring the passage of a bill by Congress, guaranteeing the deposits in all banks; and that the laws governing operation of banks be so amended that the government may have a closer supervision over same. We believe that this is the quickest and most effective way to restore confidence in the banks of the country and stop hoarding, and when this is

done the \$1,300,000,000 which our President stated in his talk was now in hiding, will be turned back to the banks, as the people will then have the same confidence in the banks that they now have in the Postal Savings Banks.

Furthermore, it will stop any further runs on banks, thereby reducing bank failures to the minimum, and will enable the banks to loan more money with safety to the people, as they will not be compelled to carry an excessive amount of actual cash to take care of some uncalled for run.

"A copy of this resolution to be sent to the State Commander, with a request that he take it up with the other posts of the State for their consideration. Also that a copy be sent to the national commander.

Letters were immediately sent out by the local post of the American Legion to the different congressmen and Senators from this district, and to the national and State commander of the American Legion, asking their support and cooperation in putting over ideas outlined in the resolution.

PERSONALS

Merl, the little five year old daughter of Mr. and Mrs. Claude Clark, who was very seriously ill last week with Intestinal Flu, is much improved. She ran a temperature as high as 105 1-2, and the doctor in attendance found it necessary to call twice a day to see the child.

Dr. and Mrs. J. H. Craig of Winters spent Friday and Saturday in Littlefield looking after business matters. The doctor owns a nice farm of 190 acres one-half mile east of the Santa Fe Depot, which is rented to J. A. Taylor.

Mrs. Luby Gregory left Saturday to visit a few days with her sister, Mrs. W. H. Loveless, at Slaton, where she will meet another sister, Mrs. Herb Self of Ft Worth, and also visit with her.

H. F. Hargrove of Lehman, Texas, took up his duties as cotton clerk at the Santa Fe Depot Monday of last week. He took the place of L. H. Martin.

Mr. and Mrs. D. G. Hobbs returned home Thursday after spending ten days in East and North Texas. Mrs. Hobbs visited her sisters, Mrs. K. P. Murphee at Dallas and her daughter, Irene, at Denton, while Mr. Hobbs visited the oil fields around Tyler.

Miss Thelma Killough, high school teacher, returned to her duties Friday after being sick for about a week with the "Flu."

Mrs. C. O. Stone is reported to be recovering slowly from her recent operation, and is able to be up and certify that the above and foregoing is a true and correct copy of Order as same appears of record in Vol. 2, page 606, Minutes of the Commissioners' Court of Lamb County, Texas.

Given under my hand and seal of office this 8th day of February, A. D., 1932.

A. H. McGAVOCK, Clerk County Court and Ex-Officio Clerk of the Commissioners' Court in and for Lamb County, Texas. Feb. 11-18-25, Mar. 3.

BILIOUS

"I have used Black-Draught . . . and have not found anything that could take its place. I take Black-Draught for biliousness. When I get bilious, I have a nervous headache and a nervous, trembling feeling that unfts me for my work. After I take a few doses of Black-Draught, I get all right. When I begin to get bilious, I feel tired and run-down, and then the headache and trembling. But Black-Draught relieves all this."—N. O. Hendrix, Homerville, Ga.

For indigestion, constipation, biliousness, take



WOMEN who need a tonic should take CADOIL. Used over 50 years.

Mrs. C. A. Joplin of six miles south of Littlefield left Saturday morning for Dallas, where she will visit indefinitely with her daughters, Mrs. C. W. Olive and Mrs. L. F. Smith. She was accompanied as far as Lubbock by her son, Arbie.

Mrs. Fern Burkett of the West Texas Gas Company, Lubbock, has been transferred to the local office. She succeeds J. S. Skelly as bookkeeper and cashier. Mr. Skelly went to Clovis from Littlefield.

Mrs. J. W. Barber, who has been spending the past year in Holbrook, Ariz., and San Bernardino, Calif., is expected to return next Sunday to make her home with her daughter, Mrs. E. S. Sellers and Mr. Sellers. Mr. and Mrs. Sellers will meet her in Clovis.

Mr. and Mrs. W. T. Jones of Tahoka arrived Saturday to visit Mrs. Jones' parents, Mr. and Mrs. J. T. Bellomy. Mr. Jones returned Monday morning, but Mrs. Jones will spend the week here.

Miss Bessie Bellomy of Olton, county treasurer, spent the week end with her parents, Mr. and Mrs. J. T. Bellomy.

Mrs. T. Wade Potter and Miss Evelyn Phelps spent the week end in Lubbock, guests of Mr. and Mrs. J. D. Jones.

T. Wade Potter returned Sunday from a few days business trip to Fort Worth.

Advertisement for Evins Dry Cleaners, featuring a hat illustration and text: "Hats Cleaned and Blocked. We guarantee good workmanship, and will appreciate your business. We Do Cleaning and Pressing That You Will Like. Phone 190—We Call For and Deliver Work. Evins Dry Cleaners 'Where Cleaning is an Art'."

Man's Heart Stopped By Bad Stomach Gas. W. L. Adams bloated so with gas after meals that his heart missed beats. Adlerika brought out all gas and now he eats anything and feels fine—Stokes-Alexander Drug Co., Inc. —adv.

Convenient As Your Telephone Ship Via Truck LITTLEFIELD TRUCK LINE LITTLEFIELD to LUBBOCK Via ANTON, DAILY Littlefield Phone 169 LUBBOCK Phone 166 MAX E. TOUCHON Owner and Operator

Supreme Achievements In Radio and either one within the pocket-book of most of us. Here's the . . .

Crosley Playboy. This wonderful little instrument—eight tubes—can be purchased for only— \$49.75 Then there's the . . . Crosley Tenstrike You may like it better than the PLAYBOY, and it's only— \$69.50 We will be glad to demonstrate these instruments. Please Phone 71. Littlefield Battery & Electric Carl Smith E. C. (Slim) Se

THE GASOLINE RACKETEER IS ROBBING YOU As Well As Your State. An enormous new racket has grown up in the past few years—the bootlegging of gasoline to escape payment of the state tax. Now an alarming amount of gasoline is being sold without payment of lawful tax. Most motorists who buy bootleg gasoline buy it unknowingly. But know it or not, they are being robbed by the gasoline racketeers every time they buy from them! The gasoline tax you pay belongs to you, and you should get it back from your state in the form of good roads. When you buy bootleg gasoline, you pay all or a part of the tax, too—but the racketeer pockets the money. You never get it back! And remember—if your state received all the money paid as a gasoline tax, it could well afford to lower the gasoline tax! Knowing this, you naturally don't want to buy any bootleg gasoline. To be sure the money you pay as tax goes to your state, buy only gasolines sold under dependable, familiar brand names, backed up by reliable companies who make sure the state gets the tax. By sticking to familiar, reliable brands, you'll help banish racketeers. CONOCO Gasoline is a branded gasoline you can buy with safety at the sign of the CONOCO Red Triangle. CONTINENTAL OIL COMPANY

SCHEDULE OF ELECTION DATES IN TEXAS HAS ADDED FEATURE IN DIRECT VOTE FOR PRESIDENT

If you are interested in Texas and national politics—and who is not this year?—You should clip this schedule of political dates for 1932 and early 1933.

A feature of the balloting this year will be direct voting for president and vice-president for the first time since Texas was a republic. In the past votes have been cast for electors of the political parties. In 1932 the names of the democratic, republican and other nominees for president and vice-president will appear on the ballot.

Electors still will cast the state's vote, but the electors will be chosen by the party convention and those of the majority party will be empowered to cast the 23 Texas votes for president and vice-president.

The dates fixed by the election laws and others of concern to the voters and the election official include:

March 10—Last day for tax collectors to report poll tax payments.

April 1—Tax collectors furnish election boards with poll lists.

May 7—Precinct conventions in presidential nominations.

May 10—Executive committee to republican party to decide whether to hold primary election or name county officer in conventions.

May 24—State conventions to name national democratic and republican delegates for nomination of a president.

June 6—Last day to file for state officers.

June 9—Party chairmen call executive committee meetings for June 13.

June 13—State executive committees meet to select place of meeting of state convention.

June 14—Republican national convention meets in Chicago. Date and place for democratic national convention to be fixed in January.

June 18—Last day for candidates to file for county offices.

June 20—County executive committees meet to prepare ballot and assess cost.

June 23—First campaign expense report.

June 25—Last day for candidates to pay ballot fees.

June 27—Last day to file first expense report.

June 27—Primary committee to meet to prepare ballot.

July 3—Absentee voting begins.

July 10—First day for filing second campaign expense report.

July 14—Last day to file second campaign expense report.

July 18—Tax collector delivers to county executive committee chairman list of voters.

July 19—Last day for absentee voting.

July 21—County clerk sends absentee votes to presiding judges.

July 23—First primary.

July 23—Precinct conventions.

July 27—Returns made to county chairmen.

July 28—First day for filing first expense account for second primary.

July 30—County conventions held; county committees canvass returns.

August 1—Last day for first expense account of second primary.

August 2—Last day for final expense account of first primary.

August 4—Presiding election officers seal and deliver ballots to the county clerk.

August 7—First day for absentee balloting in second primary.

August 8—State executive committee canvasses returns.

August 8—Publication of pending constitutional amendments begins, second campaign expense report.

August 22—Tax collector delivers list of voters to county committee.

August 23—Last day for absentee voting in second primary.

August 25—Absentee votes sent to presiding judges.

August 27—Second primary.

August 31—Returns to county committees of second primary.

September 3—County and precinct chairman assume office.

September 6—Final expense account of second primary.

September 8—Presiding election officers deliver ballots to county clerk.

September 10—County clerk certifies to secretary of state local nominees.

September 12—State executive committee canvasses primary result.

September 13—State convention meets.

October 1—Poll tax payments begin for following year.

October 19—State committee chairman certify to secretary of state names of party nominee for president and vice president.

October 19—Absentee voting for general election begins.

November 2—Last day for voters who have moved to obtain corrected poll tax receipts.

November 3—Tax collector furnishes list of voters to chairman of county executive committee.

November 4—Last day for absentee voting.

November 8—General election.

November 8—November electors; votes for nominees for president and vice-president count as votes for all the party electors.

November 14—Commissioners, courts canvass returns, and county judges certify to secretary of state all election returns.

November 18—Last day to file final expense accounts of candidates.

November 28—Secretary of state, attorney general and governor canvass returns for state and district officers.

January 1, 1932—County and most state officers installed.

January 9—Presidential electors meet.

January 17—Governor and lieutenant governor inaugurated.

PRESIDENT'S ADDRESS WILL MARK OPENING OF BICENTENNIAL FETE

Rain Falls Here Late Monday Night

Fog and mist prevailed in Littlefield and section Sunday and Monday, and about 11 p. m. Monday night rain fell quite heavily for about half an hour.

Light rains were quite general over the South Plains, heaviest rain being reported at Post, where about one inch fell.

MULESHOE

The Western Drug Company acquired recently a three year lease of the brick building on Main Street from A. V. McCarty, owner, and expect to move their business to that location by March 1.

Elmo Stevens, stock farmer of northeast of Muleshoe, recently shipped a car load of sheep to commission merchants at Kansas City, Mo.

Earl Wendell Richards, two year old son of Mr. and Mrs. E. M. Richards, died Thursday, February 4, in Plainview, and burial took place in the Lazbuddie cemetery, Rev. R. E. Randy of Farwell, officiating.

According to Albert Isaacs, City Secretary, the usual 10 per cent penalty and 6 per cent interest on delinquent City taxes as of February 1 each year has been deferred until June 1, which will save the taxpayers considerable money.

Miss Inez Farrell became the bride of Pat R. Bobo Saturday evening, February 6, at the bride's home at seven o'clock, Rev. C. A. Joiner, pastor of the Baptist Church, performing the ring ceremony.

The bride is the charming daughter of Mr. and Mrs. C. R. Farrell, is a graduate of Muleshoe High school, and has been connected with the local bank for some time.

The groom is the son of Mr. and Mrs. Z. B. Bobo of Fort Worth, and is the county attorney of Bailey county. After a short honeymoon the couple will make their home in West Muleshoe.

The official opening of the nationwide George Washington Bicentennial Celebration will take place February 22 at noon, Eastern Standard Time, when President Hoover will deliver his George Washington address before a joint meeting of Congress. Members of the United States Supreme Court, the Cabinet, foreign diplomats and many other distinguished visitors will also be present. Radio will carry the address to every corner of America over a nation wide hook-up.

Immediately after the address, the President will give the signal for the singing of "America" by a combined chorus of 10,000 singers assembled on the east steps of the Capitol. The entire nation, listening at its radios, is expected to join in this singing. The accompaniment will be played by the United States Army, Navy and Marine bands directed by John Philip Sousa. Walter Damrosch will direct the singing.

In the afternoon, President Hoover, accompanied by members of the United States George Washington Bicentennial Commission and the District of Columbia Bicentennial Commission will lay a wreath on the tomb of the Father of his Country.

The George Washington Colonial Costume Ball, under the auspices of the United States and the District of Columbia Bicentennial Commissions, will be held in the evening in the Mayflower Hotel in Washington, D. C. Every State in the Union will be represented by invited guests.

Even before the official opening of the Celebration, however, the churches of the Nation will participate in an "unofficial" inaugural of the event in religious services to be held in honor of George Washington. These ser-

VICES will commence on Friday evening, February 19, with those whose Sabbath begins at sundown the sixth day of the week. Groups observing the Sabbath on Sunday and Sunday will also hold national services, so it is probable nearly all of the 232,000 churches the country will thus honor the memory of George Washington.

Political Announcements

- For Sheriff:** ALBERT A. ANDERSON, E. G. COURTNEY, LEN IRVIN.
- For County Treasurer:** MISS BESSIE BELLOMY (Re-election)
- For Commissioner, Precinct No. 1:** ELLIS FOUST.
- For Public Weigher, Precinct No. 1:** W. H. BELL, JIM ETTER.
- For Commissioner, Precinct No. 2:** C. E. STRAWN (Re-election)
- For Justice of Peace, Precinct No. 2:** J. B. SIKES (Re-election)
- For District Clerk:** MALLORY ETTER (Re-election)
- For Tax Assessor:** ROY GILBERT (Re-election)
- For Constable, Precinct No. 2:** FRED HOOVER (Re-election), SAM HUTSON.
- For County Attorney:** J. P. (BERT) DRYDEN (Re-election)
- For County Judge:** A. H. MCGAVOCK.
- For County Clerk:** E. Z. (ZEB) PAYNE, J. W. (JAKE) HOPPING.
- For Tax Collector:** GASTON PATTERSON (Re-election)
- For State Representative:** M. R. AVERY.

UNDER NEW MANAGEMENT

I have purchased Ray's Confectionery, located in the Palace Theatre Building, and will operate the business under the name "Palace Confectionery." Your business will be appreciated.

I will endeavor at all times to give courteous, pleasing service. If I do not happen to have what you wish, please do not hesitate to make your wants known.

CLYDE F. WATSON

PHILL-UP & FLY WITH 'PHILLIPS 66'

Highest Test at the Price of Ordinary Gasoline

PHILLIPS PETROLEUM CO.

P. O. Box 66

Phone 66



SANDAL STRAP PUMPS \$2.95 to \$4.95

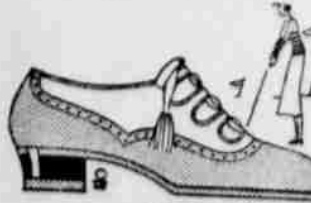

GHILLIE SPORT TIES \$2.49 to \$3.95



CHILDREN'S ONE-STRAP PUMPS AND OXFORDS New Price Range \$1.49 to \$2.85

We have just received large shipments of Spring Footwear, and we invite you to visit our store and look over our large stock of this merchandise.

You will be sure to find just what you have had in mind.

We are presenting here just three items of this interesting and pleasing stock of Footwear. You must visit our store to learn how well we are equipped to fill your needs.

Prices are low and the quality is high

CUENOD'S DRY GOODS CO.

Littlefield

Tree Planting At Littlefield Cemetery Monday

There will be a tree planting at the Littlefield Cemetery Monday afternoon, February 22. Trees are being donated to the association, and all those interested are urged to assist with the planting of the trees.

OLTON

Monroe Owen, age about 60, brother of C. M. Owen of Olton, was instantly killed Sunday afternoon, February 7, at 5 o'clock when he was struck by a train at his home at Red Oak, Texas. C. M. Owen and his daughter, Mrs. Paul Burris and Mr. Burris left immediately to attend the funeral.

C. T. Mason has announced as a candidate for the office of Commissioner for the Olton Precinct.

The former Tanner hotel, which has been vacant for sometime, has been completely renovated, and was opened for business last week by Frank Pavelka and family, who moved here recently from Lockney.

J. N. Dudley had the misfortune to lose approximately 6,000 bundles of feed by fire at his farm four miles southwest of Olton, the origin of which was not ascertained.

Miss Ardis Simmons, daughter of M. R. Simmons, and Deward Williams, son of Mr. and Mrs. E. L. Williams of Brownfield, were married in Clovis, N. M. Saturday evening, February 6. They were accompanied by the bride's brother and sister, Vancil Simmons and Miss Eulema Simmons, who witnessed the ceremony.

LITTLEFIELD H. D. CLUB MEETS

The Littlefield H. D. Club met with Mrs. Carl Lambert on account of sickness in the Adams home. We had with us Mrs. Pierce, Mrs. Holly and Miss Melar from Lum's Chapel, and Mrs. Ben Lyman of Littlefield. We also had our old president, Mrs. Massengill. We welcome her back. Our next meeting will be with Mrs. Mike Brewer on the fourth Friday in February. Each one bring the seeds that they care to exchange. We are hoping to have Miss Mashburn with us soon and wish her a speedy recovery. The Littlefield club meets with Lum's Chapel the second Friday in March.

Seed Tests Indicate Less Cotton Acreage More in Feed Crops

A substantial increase in the number of tests made on various sorghum seeds and a material decrease in the number of cotton seed tests this season indicate that Texas farmers will plant less cotton and more feed crops, J. B. McClung, chief of the seed laboratory division of the Texas Department of Agriculture, said today.

Tests of seed that will be used for planting in cotton this year are about one-third of that of last year at this period, while the sorghum seed tests have increased sharply. Another indication as to this year's cotton planting is that farmers will plant more home-grown seed than in the past. This is attributed to the lack of profit realized from the last crop, necessitating a smaller outlay of money in the cultivation of the 1932 crop.

Growers were cautioned by McClung to plant only tested seed which show a very low percentage of noxious weed seeds. He pointed out that the presence of weed seed in planting seed causes a double increase in the cost of cultivating a crop, for it increases the cost of cleaning the field and also decreases the ultimate yield.

McClung called attention of growers to the fact that the testing division of the department is different from the seed certification division. The seed laboratory division has to do only with the mechanical purity of seed, while the certification division deals with the varietal purity of seed, he explained.

The tests of seed are made by the Department of Agriculture free for all citizens of the state.

We Want Your Printing

And solicit it on the basis of quality workmanship and moderate prices.

Up-to-date equipment and efficient workmen are at your disposal.

A phone call will bring a Leader Representative

LAMB COUNTY LEADER

Printing and Office Supplies Phone 27

PIGGLY WIGGLY

BETTER FOOD VALUES
The menu is easy if you shop at Piggly Wiggly
Nationally advertised and well known brands
food products at a saving in price.

Specials for Friday and Saturday

Bananas Golden Fruit Dozen **18c**

OATS Crystal Wedding	19c	PINTO BEANS Choice, 10 lbs.	33c
COCOA Mothers, 2 lbs.	25c	MUSTARD Marco, Quart	15c
PRUNES 3 lbs.	19c	SYRUP East Texas Sorghum	50c
GRAPE JUICE Church's, 4 oz.	9c	PEAS Glen Valley, No. 2 can	10c
SOUP Campbell's Tomato, 3 cans	25c	CATSUP Van Camp's, large	15c

SOAP P. & G. Per Bar **3 1/2**

LYE Hudson, 3 cans	25c	SALT 24 oz., Square, 3 for	10c
COCOANUT 1 lb.	23c	WALDORF Toilet Paper	10c
PINEAPPLE Hillsdale, No. 2 can	12 1/2c	SOAP Tunso, 3 bars	20c

RICE Fancy Blue Rose 5 lbs. **19c**

GRAPE FRUIT Texas, Sweet, Seedless, ea.	3 1/2c	YAMS East Texas, per lb.	20c
LETTUCE Large Heads	7 1/2c	LEMONS Dozen	15c
APPLES Jonathan, dozen	19c	ORANGES Dozen	25c

ATTENTION—You will be pleased with the prices and the variety in our meat market. Make shopping at the Piggly Wiggly Market a habit.

CHEVROLET MOTOR COMPANY PRESENTS NEW LINE OF COMMERCIAL CARS

The most complete commercial line ever built by Chevrolet Motor Co. is on display in dealer's showrooms nearby.

The Hewitt Chevrolet Co., Littlefield, are the dealers for this city and district.

Three new chassis and 28 new bodies, covering 80 per cent of all commercial needs, are featured in the new line.

New low prices, with reductions as high as \$65 on some models, are included in the 1932 price range, which extends from \$355 for the half-ton truck to \$1,020 for the 1 1/2 ton truck.

Twenty-eight standard production models, an increase of 100 over last year, comprise the 1932 Chevrolet commercial line.

There are three types of vehicles—light delivery, 131-inch wheelbase truck and 157-inch wheelbase truck.

Increased power, a smoother clutch and a more rigid frame are outstanding features. Other refinements include smoother, neater cab, newly designed wheels, silent synchro-mesh transmission on the half-ton models, larger models and stronger rear ends.

The engine develops greater horsepower throughout the entire speed range, reaching a peak of 53 horsepower at 2,800 revolutions per minute.

This additional power insures better acceleration in traffic as well as providing sufficient torque for exceptional pulling power at low speeds.

Over-draft carburetion contributes to the smooth, quiet operation and increased power developed by the improved Chevrolet engine.

Over-choking has been eliminated by a split-choke which predetermines the maximum amount of choking for ordinary conditions and yet permits full choke when necessary.

Body appearance in the 1932 models has been greatly improved. A choice of 12 colors is provided at no extra cost, including two-color combinations on the panel bodies.

Reduction of excess weight without sacrificing strength or durability, results in lower operating cost, an important economical feature.

The light delivery models on the 109-inch wheelbase are offered in 11 popular types. In addition, a special light delivery chassis with chrome plated radiator shell, headlamps and tie-bar, and with a fender-well tire carrier, is presented.

Ten standard production models are available on the 131-inch wheelbase truck, including a new standard stake express. A combination farm body and a stake express are the new models offered in the 157-inch wheelbase.

The remaining five models have the same general appearance as the 1931, but feature changes which increase the structural strength of the new refined bodies.

Body appearance in the 1932 models has been greatly improved. A choice of 12 colors is provided at no extra cost, including two-color combinations on the panel bodies.

Reduction of excess weight without sacrificing strength or durability, results in lower operating cost, an important economical feature.

The light delivery models on the 109-inch wheelbase are offered in 11 popular types. In addition, a special light delivery chassis with chrome plated radiator shell, headlamps and tie-bar, and with a fender-well tire carrier, is presented.

Ten standard production models are available on the 131-inch wheelbase truck, including a new standard stake express. A combination farm body and a stake express are the new models offered in the 157-inch wheelbase.

The remaining five models have the same general appearance as the 1931, but feature changes which increase the structural strength of the new refined bodies.

The remaining five models have the same general appearance as the 1931, but feature changes which increase the structural strength of the new refined bodies.

The remaining five models have the same general appearance as the 1931, but feature changes which increase the structural strength of the new refined bodies.

The remaining five models have the same general appearance as the 1931, but feature changes which increase the structural strength of the new refined bodies.

The remaining five models have the same general appearance as the 1931, but feature changes which increase the structural strength of the new refined bodies.

The remaining five models have the same general appearance as the 1931, but feature changes which increase the structural strength of the new refined bodies.

The remaining five models have the same general appearance as the 1931, but feature changes which increase the structural strength of the new refined bodies.

The remaining five models have the same general appearance as the 1931, but feature changes which increase the structural strength of the new refined bodies.

The remaining five models have the same general appearance as the 1931, but feature changes which increase the structural strength of the new refined bodies.

The remaining five models have the same general appearance as the 1931, but feature changes which increase the structural strength of the new refined bodies.

The remaining five models have the same general appearance as the 1931, but feature changes which increase the structural strength of the new refined bodies.

The remaining five models have the same general appearance as the 1931, but feature changes which increase the structural strength of the new refined bodies.

The remaining five models have the same general appearance as the 1931, but feature changes which increase the structural strength of the new refined bodies.

The remaining five models have the same general appearance as the 1931, but feature changes which increase the structural strength of the new refined bodies.

The remaining five models have the same general appearance as the 1931, but feature changes which increase the structural strength of the new refined bodies.

The remaining five models have the same general appearance as the 1931, but feature changes which increase the structural strength of the new refined bodies.

The remaining five models have the same general appearance as the 1931, but feature changes which increase the structural strength of the new refined bodies.

The remaining five models have the same general appearance as the 1931, but feature changes which increase the structural strength of the new refined bodies.

The remaining five models have the same general appearance as the 1931, but feature changes which increase the structural strength of the new refined bodies.

The remaining five models have the same general appearance as the 1931, but feature changes which increase the structural strength of the new refined bodies.

The remaining five models have the same general appearance as the 1931, but feature changes which increase the structural strength of the new refined bodies.

The remaining five models have the same general appearance as the 1931, but feature changes which increase the structural strength of the new refined bodies.

The remaining five models have the same general appearance as the 1931, but feature changes which increase the structural strength of the new refined bodies.

The remaining five models have the same general appearance as the 1931, but feature changes which increase the structural strength of the new refined bodies.

The remaining five models have the same general appearance as the 1931, but feature changes which increase the structural strength of the new refined bodies.

The remaining five models have the same general appearance as the 1931, but feature changes which increase the structural strength of the new refined bodies.

The remaining five models have the same general appearance as the 1931, but feature changes which increase the structural strength of the new refined bodies.

The remaining five models have the same general appearance as the 1931, but feature changes which increase the structural strength of the new refined bodies.

DISTRICT COURT TO OPEN AT OLTON MONDAY, FEB. 22

GRAND AND PETIT JURORS HAVE BEEN SUMMONED

Men to serve as grand and petit jurors in the February term of district court beginning Monday, February 22, have been summoned by the sheriff's department. Those called for the grand jury are:

S. L. Adams, W. T. Jones, Yarb Onstott, and Bob Cox, Littlefield; H. G. Ramby, Edd Love, Martin White, and Hugh Brewster, Sudan; Roy Alkman, Harmon Koen, John Kisinger, and D. E. Bloodworth, Olton; Harvey Love, Anton; J. E. Davenport, Earth; W. F. Rowland and J. T. Graham, Amherst.

First Week Petit Jurors
The names of the men summoned for duty on petit juries the first week of court are as follows:

A. A. Anderson, R. A. Bigham, C. E. Barber, Jess Ceale, Arthur Jones, and Bert Dow, Littlefield; George Brown, H. C. Buck, Fred Cooper, C. B. Hines, August Hyman, H. R. Miller, H. H. Ogletree, and E. E. Givens, Olton; T. W. Alderson, G. W. Chesler, Homer Doty, C. H. Simmons, A. W. Orman, A. E. Mann, Sudan; J. F. Kelly, W. E. Rowland, D. C. Burford, A. A. Givens, J. C. Grace, Anton; R. L. Roubine, Muleshoe; Jno. Gehres, Spring Lake.

Second Week Jurors
Petit Jurors summoned for the second week of court are:

N. R. Carpenter, E. B. Luce, Odus Moore, R. L. May, G. A. Bench, Nevt Cantrell, and L. A. Daniel, Amherst; E. J. Seely, W. H. Rutledge, Ben Lyman, O. G. Hobbs, T. A. Henson, Roy Dodson, Lon Smith, J. M. Blessing, D. F. Cogburn, H. L. Woody, L. C. Campbell, and G. D. Lair, Littlefield; J. E. Fuller, O. C. White, J. W. Freeman, Huce Rucker, T. W. Hackler, Roy Hoback, Will Graef, R. L. Straw, J. A. Boone, A. D. Melton, and I. D. Grimsley, Olton; Sam M. Saunders, E. Lam, Sudan; J. B. Franks, Fieldton; C. B. Blankenship, F. H. Bostick, Anton; Sam Jones, Springlake.

Third Week Jurors
H. C. Arnold, Less Barker, M. G. Carnahan, E. C. Glass, S. J. Farquhar, B. D. Garland, L. F. Hargrove, N. C. Chisem, Jack Fowler, L. J. Rice, Arthur Mueller, and W. W. Taylor, Littlefield; J. A. Edwards, H. L. Dennis, A. A. Martin, A. J. Walling, Pete Turner, M. H. Womack, Virgil Simmons, Ray Slatten, Olton Dickenson, X. A. Austin, O. R. Grandbery, Olton; D. A. Welch, J. B. Foster, J. M. Case, F. C. Franks, C. M. Crawford, E. J. Sones, and W. A. Peachey, Sudan; J. W. Freeman, H. L. McNelly, Fieldton; G. S. Goldston, Amherst; J. W. Kelley, Earth.

TOO LATE TO CLASSIFY
BOTTLING plant and equipment for sale. Can lease building. Day & Night Camp, Littlefield. 45-tfc

FOR RENT: 2 bedrooms in modern well furnished home. 520 E. 7th Street, Phone No. 8. 451tp

LOST—Off fire truck at skating rink fire automobile screw jack and handle. Please return to City Hall. 45-1tc

Fire Completely Destroys Skating Rink Sunday A. M.

Fire, believed to have been caused by a coal stove, completely destroyed the skating rink Sunday morning about 3:30. The Littlefield Fire Department answered the call, but were not able to save the frame building.

According to Fire Marshall Hoover, the building is owned by Buck Myrick, who carried \$400 insurance on the structure, but nothing on the contents.

A dance had been held in the building Saturday night, and two coal stoves at the south end of it supplied the heat for the evening.

LAMB COUNTY LEADS PLAINS IN COTTON GINNINGS

Lamb county, with 69,578 bales, leads the South Plains in cotton ginnings.

Lubbock county, which held the lead throughout the early part of the season, was second with a total of 67,346 bales.

The mark made so far by Lamb county this year surpasses all previous records for the county. Last year 32,229 bales of cotton were ginned in the county, and 51,151 in 1929. The 1929 production was the record yield until this year.

Practically all gins in the county are still operating.

Following is the report on all South Plains counties for the period ending January 16. Also the number of acres estimated to be in cotton in each of the counties is given.

County	1931	Acreage
Bailey	17,257	24,000
Cochran	3,832	5,000
Crosby	31,920	
Dawson	51,359	183,000
Dickens	27,873	96,000
Floyd	11,795	71,000
Gaines	3,976	21,000
Garza	15,476	98,000
Hale	27,826	158,000
Hockley	56,474	95,000
Howard	28,212	103,000
Lamb	69,578	101,000
Lubbock	67,346	205,000
Lynn	49,231	204,000
Martin	14,090	80,000
Terry	31,752	101,000

We carry Wright's Meat Smoke. Eagle Drug.

Subscribe for the Leader.

Believe It or Not

A fellow yelled at me the other day, and said: "That is a rattling good car you drive!" I hadn't had my car long and the remark made me sore. But on my way home I noticed I had about a million squeaks and rattles in it.

When I started downtown the next morning I was so ashamed of it I drove on a back street to the Auto Laundry on North Phelps Avenue, next door to the Littlefield Service Station, and let Jerry grease it.

And let me tell you if you want a quiet car, let Jerry grease it. I watched him while he took all of the old grease and dirt from every six-year moving joint and replaced with brand new grease. It took just one hour to do the job and it only cost me 75 cents. It was worth twice or three times that much.

Later in the week I am going to get my car washed and I am sure going to let Jerry do it. When he lets them go they look most like new.

Thanks to the guy what yelled at me and one for Jerry, too.

—A Satisfied Customer. (Adv.)

Foot Specialist is Speaker at Meeting Of Rotary Club

L. N. Gobel of Chicago, representative of the Schools Manufacturing Co., manufacturers of foot appliances and remedies, gave an illustrated lecture at last Thursday's luncheon of the Littlefield Rotary club. Mr. Gobel discussed the care of the feet and steps which may be taken to remedy foot ailments. The talk was very much enjoyed by the club.

The program for the luncheon was in charge of J. H. Ware of the Ellis & Ware Dry Goods Co., Littlefield representatives of the Schools Manufacturing Co.

R. T. Badger, president of the Littlefield Rotary Club, in expressing appreciation of the talk of Mr. Gobel, spoke in very complimentary terms of Morris Morgan, who is the foot specialist with the Ellis & Ware Dry Goods Co. Mr. Badger said that Mr. Morgan was a very progressive young man and that he had made a study of the fitting of shoes and the treatment of ailments of the feet.

Buys Confectionery Business Here

Clyde F. Watson, formerly of Baileyboro, has purchased Ray's Confectionery, located in the Palace theater building, and will operate the business under the name, "The Palace Confectionery."

Mr. Watson has extensive experience in the confectionery and tobacco business, and plans on making extensive improvements at the local store.

Mr. Watson obtained considerable of his experience in the business in Los Angeles, California.

County Health Body Meets at Amherst

The Lamb county health committee met at Amherst Monday afternoon, following a diphtheria immunization clinic conducted Monday morning at Anton, Miss Nelle Ayers, district health nurse, announced.

Mrs. Max Touchon and Mrs. Jim Etter represented Littlefield at the meeting, which was held in the Methodist church, and was presided over by Miss Ayers, County Health nurse.

Several matters of interest pertaining to the general health of children were discussed, including the administration of anti-toxine to the children over the county, giving baths to children, etc. Reports from different health clubs over the County were read and discussed.

NOTICE TO ALL RESIDENTS OF LITTLEFIELD

Beginning Monday, February 22, 1932, the City will clean all alleys in the city and will haul away all trash, cans and other rubbish that is placed in the alleys, without expense to the owner or occupant of adjacent property. See that your trash is placed in the alley in some kind of containers, either boxes, barrels, or sacks, and same will be picked up by the city trucks.

Notice is hereby given that all persons who have placed clothes lines, fences, or other obstructions across the alleys, will please see that same are removed before February 22, 1932, in order that trucks may work through the alleys.

W. G. Street, City Secretary.

Brother-in-Law of W. C. Thaxton Killed by Train

W. C. Thaxton received word Saturday that his brother-in-law, Dr. J. H. Bailey of Clyde, Texas, had been killed by a train at 9:30 Saturday morning. No further details were given.

Mr. and Mrs. Thaxton left Sunday morning to attend the funeral, which was held Monday. They are expected to return home Thursday.



BEAU MONDE HOSIERY

A full fashion, sheer, chiffon hose of a quality that regularly sells for \$1, but at our store—

79c per pair
Two Pairs for \$1.50

MARZELLE DRESS SHOPPE

Littlefield

POULTRY PRICES UP!

Get The Most for
Your Poultry

See Us Before You Sell

Will Furnish an expert to
sell your flock free

Percher Produce Company

(Formerly A. L. Porter & Son)

REMOVAL NOTICE

I have moved my barber shop from 429 Phelps Avenue to 302 Phelps Avenue, next door south of Renfro Brothers Grocery & Market.

I wish to thank my customers for their past patronage and solicit their continued business in my new quarters.

Also hope to have the pleasure of making many new friends and of adding to my number of customers.

CLAUDE CLARK

BABY CHICKS FOR SALE

WHY TAKE CHANCES—BUY WHERE YOU CAN SEE THE FLOCK.

Read over this list . . .

Standard Matings Royal Matings

White Leghorns	6c	8c
Brown Leghorns		
Rhode Island Reds		
Barred Rocks	8c	10c
Buff Orpingtons		
White Wyandottes		
Dark Cornish	9c	10c
White Cornish		

LITTLEFIELD HATCHERY

YOUR BUSINESS SOLICITED AND APPRECIATED . . .

I have leased the filling station on the point at East Fourth Street, LFD Drive and South Twichell, just across the street from the Home Bakery Building and will appreciate your business. I have associated with me L. M. Laird, formerly of Lubbock.

Magnolia Gasoline and Oils
Washing and Greasing
Tire Service
Tires

I hope to have the pleasure of seeing and serving large numbers of my friends in Littlefield and territory, and will be glad of the opportunity to make new friends.

MONTE BOWRON

Primrose Flour

In another step to give the highest quality of products to our customers we have secured the Primrose line of Flour, and have just received our initial carload shipment. Primrose needs no introduction to Lamb county housewives. If you haven't used it you have probably heard it praised by your friends. You need no longer be without the best flour to be obtained.

PRICES FOR FRIDAY & SATURDAY

Post Toasties White Swan 10c
Pkg.

LETTUCE Firm Heads
Each 7½c
APPLES Medium
Doz. 17½c

Soap Laundry 10 bars 25c

ORANGES
Doz. 23c
BUTTER Creamery
lb. 25c

Flour
Primrose, 48 lbs. \$1.04
Belle of Gainesville, 48 lbs. 99c
White Rose, 48 lbs. 85c
Primrose, 12 lbs. 37c
Primrose, 24 lbs. 57c

STEAK
Lb. 10c
HAMBURGER
Lb. 10c

Meal 20 lbs. 35c

FRIENDLY GROCERY & MARKET



When Their Health Is At Stake . .

Think of the Grand. Here you are assured of having your prescriptions filled accurately and promptly. It's a service we feel obligated to render for your sake.

Grand Drug Store

LAMB COUNTY LEADER

Published every Thursday afternoon at Littlefield, Texas.
Subscription: \$1.50 per year; 75 cents for six months.
Advertising rates given upon application.

No. Entered as second class matter May 24, 1923, at the post office at Littlefield, Texas, under the Act of March 3, 1897.

MORLEY B. DRAKE

Editor and Publisher

E. M. DRAKE

Business Manager

Subscribers who change their addresses, or fail to get their paper, should immediately notify this office, giving both new and old addresses.

Communications of local interest are solicited. They should be briefly written, on only one side of the paper, and must reach this office not later than Wednesday noon of each week. The right of revision or rejection is reserved by the publisher.

Advertising that does not show in its text or typography that it is paid for must be marked as an advertisement. All local advertisements remain in this paper for the time specified or until ordered out. All notices, it matters not by whom nor for what purpose, if the object is to raise money by admission fee or otherwise, is an advertisement and when sent in for publication must be paid for at the regular advertising rate per line for each issue printed.

Obituaries, cards of thanks, and resolutions of respect will also be charged for at the same rate.

Any erroneous reflection upon the character, standing or reputation of any person, firm or corporation which may appear in the columns of the Lamb County Leader will be gladly corrected upon its being brought to the attention of the publisher.

In case of errors or omissions in local or other advertisements, the publisher does not hold himself liable for damage further than the amount received by him for such advertisement.

WASHINGTON THE NATION-BUILDER

(Bicentennial poem written especially for the celebration of the two hundredth anniversary of the birth of George Washington.)

By EDWIN MARKHAM, Author of "The Man with the Hoe"

A Spartan mother called him into Time,
And kindled duty in him as a flame;
While he was schooled by the primeval hills
Of old Virginia—schooled by her mighty woods,
Where Indians war-whooped and the wild beasts prowled.
His name was written on no college scroll;
But he drank wisdom from the wilderness.
The mountains poured into his soul their strength,
The rocks their fortitude, the stars their calm.

He grew a silent man;
Yet carried on all roads
The lofty courtesies, the high reserves.
He seemed to know, even in the noise of time,
The solemn quiet of Eternity.
But fiery energy, a live crater, slept
Under that mountain calm; yet never blazed
Into a passion, save in some black hour
When craven souls betrayed the people. Then
He was all sword and flame, a god in arms.

With the heart of a child, the wisdom of a sage,
He toiled with no self to serve.
He grew in greatness, year by luminous year
Until he carried empire in his brain.
Yet if no Cause, no high commanding Cause,
Had called him to the hazard of the deed,
None would have guessed his power
To build a nation out of chaos, give
To her the wings of soaring destinies.
But at the hour, the People knew their Man,
The one ordained of Heaven, ordained to stand
In the deadly breach and hold the gate for God.

And when the Scroll was signed and the glad Bell
Of Independence echoed round the world,
He led his tattered host on stubborn fields,
Barefoot and hungry, through the ice and mire—
Through dolors, valors, despondencies, dreams—
Through Valley Forge on to world-startling hours
When proud Cornwallis yielded up his sword.
And all the way, down to the road's last bend,
Cool Judgment whispered to his listening mind,
Where there was faltering, he was there as faith;
Where there was weakness, he was there as strength;
Where there was discord, he was there as peace.

His trust was in the Ruler of Events—
In Him who watches. He could say, "The ends
Are in God's hands. I trust,
But while I trust I battle." In this creed,
His soul took refuge and his heart found rest,
When, after Yorktown, all the guns were hushed,
Still was our Chieftain on a battle line,
Fighting old laws, old manners, old beliefs.
He fought the outworn old,

And lit new torches for the march ahead.
Life tried his soul by all the tests of time—
By hardship, treachery, ingratitude;
Yes, even by victory and the loud applause.
When fortune flung to him a crown, he flung
The bauble back and followed the People's dream.
He turned from all the tempters,
Stood firm above the perils of success—
Stood like Monadnock high above the clouds.

He did the day's work that was given him;
He toiled for men until he flamed with God.
Now in his greatness, ever superbly lone,
He moves in his serene eternity,
Like far Polaris wheeling on the North.

THE WREATH



EIGHT YEARS AGO IN LITTLEFIELD

(Excerpts from Littlefield Leader)

Engine No. 1455, pulling west-bound Santa Fe train No. 91 exploded Wednesday morning at 8:30 o'clock near Lariat Switch, which is about half way between Mulierhoe and Texica. Engineer Plumlee of Clovis, and his fireman, Tim Cronin, were both instantly killed.

D. E. Cox of Seagraves has arrived as the new Santa Fe agent for Littlefield, taking the place of H. C. Pumphrey, who was transferred to Seagraves.

Saturday morning the new \$50,000 school building at Sudan was burned to the ground, only a portion of the west wing being saved from the ravages of the angry flames. It was about three o'clock in the morning when some light sleeper looked from out his bedroom and saw the heavens

HARNESS

Prepare Now for Spring Plowing

Take advantage of the savings offered by buying from our complete line of quality Harness. Too, it's your assurance of a season with no harness repairing.

Model A Ford Truck For Sale

HIGGINBOTHAM-BARTLETT CO.

"Good Lumber"

Littlefield - - - Texas

glow with a lurid light. Investigation proved that the beautiful and commodious school building, which was completed scarcely four months ago, was aflame. The alarm was given, and a few minutes later, men and women from every direction were

hurrying to the scene. The flames were then shooting out through the windows and leaping in winding streaks toward the sky.

The town being new, possessed no fire-fighting apparatus, so bucket brigades were formed; men with pick and axes, covered their faces with wet towels and braved the smoke and flames to cut the building away ahead of the fire in hopes of saving a portion of their school building. In a measure they succeeded, but at best the building is practically a total loss, at least for the school year.

If T. L. Matthews happens to put gas in your radiator and water in your tank this week, don't get sore, because Tom's wife has just presented him with the first family rebate on his income tax, which came in the form of a fine nine pound baby girl, born at Lubbock, Saturday, February 9th.

Carl Allen of Wellington has purchased a new well drilling outfit and is ready to punch holes in Littlefield territory. He is a driller of several years successful experience. Associated with him is N. B. Nickel.

About 20 per cent of the school children are out on account of the measles.

Jesse York has discontinued the stage line, not finding it a profitable business just now, and is back in the Ford garage.

Lightfoot and Chambers have purchased the John Blair well drilling rig,

and are this week putting down on the Pool place, six miles from town.

J. Everett Whicker, son of Whicker, of Lafayette, Ind., accepted a contract as district agent for the Yellowhouse Land Co. and will have charge of McCall, Brown and Coleman counties.

The grocery store building, owned by M. Brazier and D. T. Farley, was completed yesterday by Contractor Wood and turned over to the owners who have ordered their goods to be ready for business in about a week. Their opening announcement is elsewhere in this paper.

J. H. Hudgins and son of Na are contemplating the construction of a new cotton-gin in Littlefield. Work of construction will be completed as soon as Mr. Hudgins, who is now convalescing in a hospital, arrives here.

Mrs. Mary Williams has installed the Littlefield Telephone system. Snodgrass, of Roaring Springs, is now proprietor taking charge of the business this week.

Mr. Snodgrass is also installing a telephone system at Ralls, Roaring Springs. It is understood that Mrs. Gladys New will have the switch board.

Merchants get your pin tickets from the Leader office.

10c a DAY

If someone came to you and said: "For ten cents a day I will postpone old age, give you better health and more leisure," what would you say?

"Yes," of course. We are prepared to promise just that.

Unnecessary manual work means fatigue. Continued over a period of time it means impairment of health, which, in turn, brings old age long before its time.

If the end of the day finds you too tired to entertain, to read, or to do the things you wish to do, ask yourself, "What have I done today that electrical appliances could have done for me, or could have helped me do?"

There are many efficient electrical helpers for the home which not only lessen the physical effort required for almost every task, but cut down the amount of time required to do the work "in the old way."

Don't Do Work That Electricity Can Do For **10c A DAY**

TEXAS UTILITIES COMPANY

"YOUR ELECTRIC SERVANT"

Littlefield,

Texas

Jake De Cake



Under My Window To-Nite

By M.B.

News of Lamb County Cities --- Communities

FIELDTON FACTS

Over Lee Hill, Correspondent

Mrs. Ruth Franks and Malissa and Mrs. W. P. Fewell were center visitors Thursday.

Vesta Pearl Jarman, who is in training at San Antonio, Texas, the misfortune of getting her arm in last week.

Mrs. J. B. Perry were back visitors Monday.

and Mrs. W. T. Bishop and men of Plainview visited relatives friends here Thursday and Friday.

W. Qualls had the misfortune of cutting his hand very bad Thursday trying to crank a car.

Several are on the sick list this week with the flu. Hope them fast recovery.

Mr. and Mrs. Allen Reed are the proud parents of a baby boy, born 11:00. Both mother and baby are doing nicely.

Mr. J. M. Stamps returned home week after several months' visit to her mother, who is in the sanitarium, at Temple, Texas.

Mr. and Mrs. J. Pickrell returned to Sunday from Temple, Texas, where Mrs. Pickrell has been in the sanitarium.

Miss Helen McCurry entertained a number of friends at her home Friday night. Many games were enjoyed by everybody. Refreshments of hot chocolate and cake were served.

day night. Many games were enjoyed by everybody. Refreshments of hot chocolate and cake were served.

LUM'S CHAPEL

By Inez Nance, Correspondent

Last Saturday night the Lum's Chapel B. Y. P. U. members and their mothers and fathers all had a Valentine social at the church house. All present seemed to have enjoyed themselves.

George Lightsey is recovering very nicely after his appendix operation. Valarie Humphries spent Sunday with Mary Kate Lightsey.

Mr. and Mrs. Melvin Theedford spent the week end in the home of Mr. and Mrs. Earl Jackson.

Mr. and Mrs. Humphries and Mrs. Taylor spent Sunday with Mr. and Mrs. Audrey Barber.

Mrs. Hodges and Lois spent Sunday afternoon with Mrs. Hobbs.

Hilyar Carter and Mr. Hobbs are on the sick list this week.

Marie Banks is also very sick.

Mrs. Humphries and Valarie, Mrs. Hobbs and Inez Nance visited Mrs. Ben Weatherby last Wednesday.

EARTH NEWS

Earth got a good rain last night which was very helpful to wheat in this vicinity.

Well, the cotton crop is about all gathered in this neighborhood.

Mr. and Mrs. R. G. Sudberry, Mr. and Mrs. R. G. Johns and Mr. and Mrs. H. B. Douty spent Sunday afternoon in Sudan.

There is a lot of flu reported in this vicinity for the past few days.

Mr. J. F. Simmons and Mr. Robinson have just returned from a trip to New Mexico.

Mr. T. L. Means has just traded his mercantile business to Mr. Blevins for a good farm near Earth.

The infant of Mr. and Mrs. Emmett Glascock was buried at Spring Lake today.

Subscribe for the Leader.

PEP SCHOOL FIRE

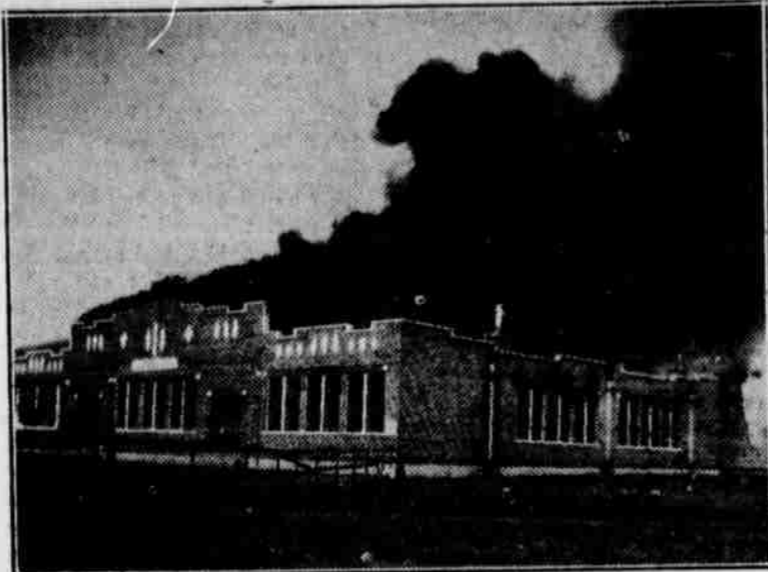

Above are two photographs of the fire which destroyed the Pep School Christmas morning.

A teacherage was constructed recently to be used as a school for the remainder of the current term.

Plans are going forward for a new and modern school building.

The photographs, which are here reproduced, were taken by J. E. Stengel, a member of the Pep school board, who obtained his camera immediately after he observed that it would be impossible to extinguish the blaze.

PEP PARAGRAPHS

Work has been progressing on the Pep church. In a few more weeks we hope to have same completed. Excepting the contractor and two helpers, the work is being donated by people of this community or anyone wishing to help.

Misses Elizabeth and Jean Lupton attended a funeral of one of their friends (whose name has not been learned by the writer) at Lehman Saturday evening. They spent Sunday with homefolks at Shallowater.

Greener and Sanders have been painting the Temporary School building last week end. Due to the delay in our school caused by the fire, we are now having school every Saturday, to catch up some of the lost time before the end of the season.

Anton Gau, Jack Schultz, Edd Dalton, A. J. Jungman and son Adolphus attended early mass in Littlefield Sunday morning. M. A. Burt and family and others attended High Mass.

Raymond Wotipka and Earnest Snyder left Wednesday for Scotland and other points east.

Rex Ragan and B. A. Baker of Lubbock returned the Pep school tax collectors' records Monday. After auditing same, they reported them in perfect condition, or a balance of two cents over in a period of six years. The same party collected their taxes for the entire period.

Another new Pepper arrived Monday evening. A little girl was born to Mr. and Mrs. W. T. Jungman. Both the mother and baby are reported as doing fine. Congratulations, Bill.

AMHERST

Sterling Floyd Parker, aged 6, was

seriously injured last week, when he was hooked by a cow, which penetrated his throat. He was immediately taken to the Lubbock Sanitarium, and his condition is somewhat improved.

Miss Connie Dunn and Eugene Ivy were married Sunday, February 7, at 10 a. m. at the home of the bride's parents, Mr. and Mrs. L. L. Dunn, 10 miles northeast of Amherst.

Rev. J. C. Scott of Crosbyton, pastor of Rocky Ford Baptist Church officiated.

The bride is well and favorably known here, while the groom is the son of S. T. Ivy of this community and has many friends here. The happy couple will make their home on the Ivy farm.

We serve Steffens Ice cream. Eagle Drug.

Subscribe for the Leader.

How One Woman Lost 10 Lbs. in a Week

Mrs. Betty Luedeke of Dayton, writes: "I am using Kruschen to reduce weight—I lost 10 pounds in one week and cannot say too much to recommend it."

To take off fat easily, SAFELY and HARMLESSLY—take one half teaspoon of Kruschen in a glass of hot water in the morning before breakfast—it is the safe way to lose unsightly fat and one bottle that lasts 4 weeks costs but a trifle. Get it at any drug store in America. If this first bottle fails to convince you this is the safest way to lose fat—money back.

But be sure and get Kruschen Salts—imitations are numerous and you must safeguard your health.

The New NESCO OIL STOVES

With All Conveniences
A Better Grade Stove
AT LOWER PRICES

PLOW HARNESS
At Right Prices

E. DAVANAY
Oliver Dealer
Farm Hardware

ENOCHS' BREEZES

By Omas Campbell, Correspondent

Mr. and Mrs. Ben Dumas visited relatives in Brownfield last week.

Mr. and Mrs. H. W. Gaylove moved near the Yellow House gin, southeast of Littlefield. They will be greatly missed, as they were active church workers.

Dulcie Campbell suffered a broken arm last week, but is getting along fine.

Mr. Roy Helson and Pat Wooly both Enochs merchants, are sporting new Pontiacs this week.

The Enochs Cafe has changed hands. Omas Campbell now is in charge.

The ginning season is almost ended. Tuesdays, Fridays and Saturdays of each week will now be the regular gin days.

Moving seems to be the order of the day. Most every one is trying to get located on farms for the coming season.

Mr. M. P. Beck, who came to Enochs several weeks ago to run the shop, visited his folks of Kress, Texas, Sunday.

SOUTHEAST NEWS

Miss Mary Foster visited Miss Edna Byers in the Plainview Sanitarium Sunday.

Mr. Icky Carter is on the sick list this week.

Mr. Frank Burnett and Mr. Jones from Stratford, Oklahoma, took dinner with Mr. and Mrs. James Sunday.

Mrs. Wain Smith and Miss Maurine Dow of Lubbock visited Mr. and Mrs. Jess Dow Thursday.

Mr. and Mrs. George Ross visited Mr. and Mrs. O. L. Castle of Fieldton Sunday.

Mr. and Mrs. Elms of this community took dinner with Mr. and Mrs. J. T. Elms Sunday.

SOUTHEAST NEWS

By Lucille Scheuer, Correspondent

Mr. and Mrs. O. Schlottman and family took dinner Sunday with Mr. and Mrs. J. H. Reitman and family.

Mrs. Mary Yohner and family took dinner Sunday with Mr. and Mrs. J. M. Scheuer and family.

Edna Geistman, and Rita Yohner visited Sunday with Florence Botsford.

SUDAN

Sudan's three gins, Farmers, Whiteside and Terry, have ginned 10,893 bales of cotton. The Farmers Gin is reported to be leading with 3,693 bales, with the Whiteside running a close second with 3,650 and the Terry Gin third with 3,550.

It is probably that the ginnings this season will amount to 11,000 bales.

A. C. Phillips of Thalia, Ford county, has removed his garage equipment from that city, and located in the Hilliard building on Main Street.

During last week six car loads of livestock were shipped from Sudan to Kansas City, Missouri, and Fort Worth. Furneaux & Furneaux shipped three cars of fat cattle; Dickerson of Lubbock shipped two cars of beef cattle out of Sudan to Los Angeles, Calif.; and G. H. Ball shipped one car of mules to Memphis, Tenn.

The Foxworth-Galbraith Company have made considerable improvement to their office recently by re-arranging the furniture, and making display room for radios and frigidaires.

ANTON

C. S. Lawton of 5 1-2 miles north of Levelland on the Littlefield Highway has announced as a candidate for the office of Sheriff and Tax Collector of Hockley county, subject to the action of the July primary.

The child of Mr. and Mrs. J. B. Pirtle, who has been ill with pneumonia in a Lubbock hospital, has been brought home, and is doing nicely.

George Broome, who was operated on for appendicitis recently, returned home from the Lubbock Sanitarium the latter part of the week, and is doing fine.

Mr. and Mrs. B. E. Baker are the proud parents of a fine daughter born Saturday morning, February 6.

Jim Stroud has announced as a candidate for the office of Sheriff and Tax Collector of Hockley county.

P. M. Price has purchased a farm from the Myrick Farms and is improving it with a modern residence.

WHITES CREAM
VERMIFUGE
For Expelling Worms
Stokes-Alexander Drug Co., Inc.

TELEPHONE ORDERS

PROMPTLY DELIVERED

—Phone 14—

Put that number in a handy place and when you need a prescription you'll always find us ready to serve promptly and with care and correctness.

Stokes-Alexander Drug Co.

The Rexall Store

Texas

Littlefield

"IN BUSINESS FOR YOUR HEALTH"

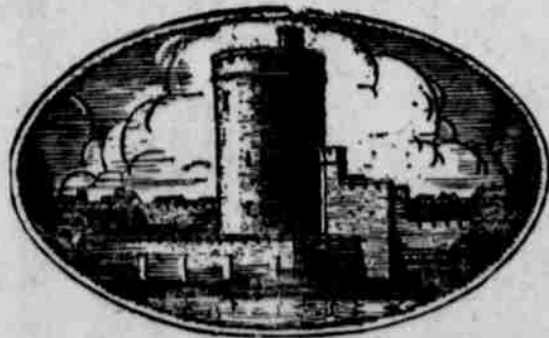

PERMANENCE

For more than eight years the Tower of London has stood by the Thames. This Bank, too, has all the qualities that give permanence, whether to a structure or to an institution.

We Invite Commercial and Individual Accounts

FIRST NATIONAL BANK

Littlefield,

Texas

M. SYSTEM

CONVENIENT SELF SERVICE

These are the Days of Real Economy! Consider these values and you'll know it pays to shop at M. System Store

Prices for Friday and Saturday

BREAD Loaf **5c**

BANANAS 17c Dozen **GREEN BEANS** 15c Pound

LETTUCE 7 1/2c Nice Heads **Strawberries** 19c Louisiana, Pint

YAMS 12 1/2c 5 Pounds **GRAPEFRUIT** 35c Texas Seedless, Doz.

Cauliflower 10c Pound **Or Each** 3 1/2c

All Bunch Vegetables 7 1/2c

MEAL Fancy Cream 20 pound sack **35c**

HOMINY, 3 for 20c Van Camp's, medium can **KRAUT, 3 for 20c** Van Camp's, medium can

PORK & BEANS 20c Medium can, 3 for **SOUP, 3 for 25c** Van Camp's

CATSUP 10c Van Camp's, 8 oz. **CHERRIES 65c** Redpitted, Gal.

Salad Dressing Kraft's 8 oz. **12 1/2c**

OLIVES 25c Libby's Queen, 8 oz. **Preserves** 25c Old Manse, 16 oz.

Peanut Butter 25c Quart **SOUR PICKLES 25c** Happyvale, Quart

MUSTARD 15c Quart **BROOMS** Each

CORN No. 2 Can 3 for **25c**

THE CLASSIFIED SECTION

BUY AND SELL HERE



Barber Business Will Be Appreciated
ESS RENFRO
 100 Ave. — Just South of Broc. Grocery & Market

Money to Loan At 5 1/2%
 on Farm Loans. Why Pay More?
 See J. B. Hilliard, Secretary-Treasurer Littlefield National Loan Association
 Hall Bldg.

SHINE SHOP NEWS STAND
 Candy, Cigars and Shoes Dyed... 50c
HUTSON, Prop.

C. T. CLARK'S Barber Shop
 429 Phelps Ave
 We Enjoy Doing Good Work and Treating Our Customers Right

BILLS & HAZEL Lawyers
 Offices in First National Bank Building
 LITTLEFIELD, TEXAS

T. WADE POTTER Attorney at Law
 Office in First National Bank Building
 Littlefield, Texas

C. C. CLEMENTS Dentist
 X-ray Machine in Connection
 Office in First National Bank Building

HAMMONS' FUNERAL HOME
 100 East Fifth St. Corner of LFD
FRYOR HAMMONS
 Licensed Embalmer
 Day Phone 64 -- Night Phone 39

Lubbock Sanitarium & Clinic
 Dr. J. T. Krueger Surgery and Consultation.
 Dr. J. T. Hutchinson Eye, Ear, Nose and Throat
 Dr. M. C. Overton Diseases of Children
 Dr. J. P. Lattimore General Medicine
 Dr. F. B. Malone Eye, Ear, Nose and Throat
 Dr. J. H. Stiles Surgery
 Dr. H. C. Maxwell General Medicine
 Dr. R. L. Powers Obstetrics and General Medicine
 Dr. Jerome H. Smith X-Ray and Laboratory

C. E. Hunt Superintendent **J. H. Felton Business Mgr.**
 A chartered training school for nurses is conducted in connection with the sanitarium.

WHEN IT'S AN EXIDE YOU START

 And Now You Can Enjoy EXIDE Dependability for as low as **\$6.95**
 We Service and Repair All Makes of Batteries
Garland-White Auto Supply
 Littlefield Phone 188

LITTLEFIELD HOTEL DINING ROOM
 Quality home cooked meals Served family style
 Fried Chicken Dinner Sundays
PAUL VAUSE
 "The Man Who Feeds The People"

HERBERT C. MARTIN LAWYER
 Office over Sadler's Drug Store
 LITTLEFIELD, TEXAS

A. F. & A. M.
 Meets every first Thursday of each month.
 F. O. Boies, W. M.
 Dr. C. C. Clements, Secretary

DIXIE TOURIST CAMP
 One mile west of Littlefield on Highway No. 7
 Watch Our Bulletin Board for Grocery Specials
 Firestone Tires and Tubes—Come and See the New Firestone Tires Before You Buy
 Magnolia Gas and Oils

J. E. Dryden LAWYER
 Office Court House
 OLTON, TEXAS

DR. J. R. COEN OBSTETRICS AND MEDICINE
 Office 51-J PHONES Res. 51-M
 Office over Sadler's Drug Store

Hopping Bros. Agency
 Insurance and Bonds
 Automobile Loans
 338 Phelps Ave.
 Littlefield, Texas

Dr. T. B. DUKE Physician and Surgeon
 OFFICE OVER SADLERS DRUG STORE
 Residence Phone, No. 198

RATES
 Want ads, Rentals, Lost and Found, Exchanges, Lands and Stock, Miscellaneous, etc.
RATES: Classified, first insertion, 10c per line, minimum 25c; subsequent insertions, 7 1/2c per line; obituaries, 5c per line; poetry, 10c per line. Unless advertiser has open account, cash must accompany order.

FOR SALE
 FOR SALE—Carbon paper, both letter and legal size, stamping pads, stamping pad ink, adding machine ribbons, adding machine paper, Stafford ink in quart and pint size, typewriter ribbons for both portable and standard, manuscript covers, typewriting paper, yellow second sheets, credit slips, charge slips, debit slips, file holders, in both letter and legal size, Chattel mortgages, notes, oil lenses and scratch pads.—Leader office. dhf.

For Office Supplies and Equipment call the Lamb County Leader. Phone 27.

FOR SALE—A few fat hogs, also a few bred Poland China gilts. J. N. Cain, 2 1/2 miles southwest of Amherst depot. 44-3tp

FOR SALE OR TRADE
 FOR SALE OR TRADE—Will sell cafe or trade for farm outfit. Farmers Cafe, Littlefield. 39-1fc

FOR TRADE
 FOR TRADE—1928 model Chevrolet coach for team. E. H. Garner, Route 1, Amherst. 44-2tp

WANTED
 WE BUY Furniture, implements, livestock, or anything of value. See Lynn & Coker, Auctioneers. 45-1fc

Farm Group Will Meet in Lubbock
 Thursday and Friday, May 5 and 6 are the tentative dates set for the 18th district convention of the Texas Farm Bureau Federation in Lubbock. Many prominent national figures have been invited to attend the meeting including Chairman James Stone of the Federal Farm Board, E. P. Creekmore, New Orleans, general manager of the American Cotton Cooperative association, and M. S. Winder, Chicago, secretary of the National Farm Bureau federation.

NOTICE
 The public is invited to assist in the tree planting at the Littlefield Cemetery Monday afternoon, February 22. Some of the trees having died, and trees having been donated to the association, it is the plan to replant the trees.
 Board of Directors of Littlefield Cemetery Association.

PLATE LUNCH
 With Drink 25c
 Big Cut Homemade Pie
ROYAL CAFE
 Littlefield
 Under New Management

WALKER BARTON Attorney-At-Law
 Office Over Sadler's Drug Store
 Littlefield, Texas

ANNOUNCING—GRADY BASSETT
 formerly with Ford Company, Littlefield, now connected with—
Davenport Garage
 Littlefield

CANDIDATES
 Ride Into Office on **That Good GASOLINE**
Gulf Service Station
 Bill Yeary, Manager
 Across from City Hall

"Possessed;" Drama of Factory Girl's Career Brings Joan Crawford to Palace Theatre

A trio of important film names are connected with "Possessed," which will appear at the Palace Theatre Thursday and Friday, for the principal roles and played by Joan Crawford and Clark Gable, two of the most popular personalities on the current screen, and the picture was directed by Clarence Brown, who did such fine work on Norma Shearer's "A Free Soul," and Greta Garbo's "Inspiration."

Report has it that Miss Crawford gives her greatest talkie portrayal in "Possessed," in which she plays the role of a factory girl who tests the luxuries of Park Avenue life only to meet with bitter disillusionment when her love stands in the way of Gable's rise to governorship of his state.

The story opens in the box factory where Marian Martin (Miss Crawford) is just another cog in the machine age. Her only chance to escape the monotonous routine of her life is to marry Al Manning (Wallace Ford), a fellow worker, but Marian, embittered by poverty, feels that a wife is nothing more than a servant who isn't paid for her work.

Circumstances bring her to New York, where she ultimately tastes the luxuries of Park Avenue life as the mistress of Mark Whitney (Clark Gable). For the sake of convention, she is now known as Mrs. Moreland. Whitney, whom she comes to love devotedly, abhors marriage because of a previous unfortunate matrimonial experience. But Marian discovers his love for her when he is about to turn down an opportunity to run for governorship of the state because it will mean giving her up.

Makes Heroic Gesture
 Marian heroically attempts to solve his problem by telling Whitney that she is going to marry Al Manning. Embittered, Whitney enters the political fight. When it seems that a whispering campaign about the infamous "Mrs. Moreland" will prove his undoing, Marian goes to the political rally and brings the dramatic conflict to a surprising denouement.

The picture was adapted from the Edgar Selwyn stage success "The Mirage," in which Florence Reed scored some years ago. Wallace Ford, one of the better known leading men on the New York stage, makes his film debut in the production of Skeets Gallagher plays one of his typical comedy roles. The supporting cast also includes Frank Conroy, Marjorie White, John Miljan and Clara Blandick.

Large Number "Flu" Victims Are Reported

There has been considerable sickness reported in Littlefield and vicinity recently.

W. D. Storey, teacher of Science at the High School, who lives 3 miles north of the city, and Mrs. Storey, are both ill with "flu," though getting along nicely.

Floyd Hemphill, also a teacher in the high school, went to Amarillo to spend a week end, and got sick. He is somewhat better, and is expected home soon.

Miss Dahlia Hemphill also was ill for a few days last week and her sister, Miss Etta Mae, took her place as teacher in the grammar school.

Miss Carrie Lou Collins, teacher of Home Economics in the high school, also has been ill, but is much improved.

Miss Lucas, who makes her home with Mr. and Mrs. J. H. Lucas, is reported to be ill with "Flu."

Katherine Cundiff, ten year old daughter of Mr. and Mrs. E. C. Cundiff, who has had scarlet fever for the past two weeks, has recovered from the fever, but is having trouble with her ears.

Miss Alma Busher, who was ill with "flu," last week has fully recovered.

J. E. Chisholm, Jr., who first took the "flu," in the Chisholm home is better, but his mother and sister, Eva Gertrude, are both confined to the house suffering from the same sickness.

When in need of office supplies, get them at the Leader office.

The man who boasts of his victory is sure to lose it.

Subscribe for the Leader!

City Collects 58 Per Cent of 1931 Taxes

According to City Secretary W. G. Street, the City of Littlefield has collected 58 per cent of the 1931 taxes due, or the sum of \$16,500, and also some delinquent taxes.

Last year the city collected 62 per cent of the 1930 taxes, or \$17,500, and a small amount of delinquent taxes.

Mr. Street considers the 58 per cent collection only fair, when taking into consideration that in the year 1929 the city collected 94 per cent of the taxes due, or a total of \$21,620.

—Eat at Moody's —Save at Moody's NOTHING OVER 25c

Try Our Big JUNIOR ELEPHANT BURGER
MOODY'S CAFE

STREET & STREET

Complete Insurance

Fire, Tornado, Lightning, Hail, Casualty, Life

—Better Foods —Better Service —at—

Lon's Lunch Room
 110 West Third St., Just Around the corner from the M-System

New Blacksmith Shop
 Prepared to do all kind of BLACKSMITH WORK, ACETYLENE WELDING, etc.

First Class Work . . . Guaranteed
BURNS & THOMPSON
 East 3rd Street
 East of Littlefield Laundry

Feed Grinding!

Balanced and Supplementary Feeds
 Grind with us and let us, without charge, help you Balance Your Home Fedds!

PHONE 242
Courtney & Myrick
 XIT Drive—One Block South of City Hall
 Littlefield, Texas

Complete Secretarial Course in Eight to Ten Weeks' Time

Including Shorthand, Typing, Business English and Spelling. Write Miss Steger, 1416 Avenue L, Lubbock, Texas.

THE WINSTON INSURANCE AGENCY

has been purchased from the Alexander Drug Co. Everybody in this city and county knows the high quality medicine which is obtainable at the Alexander Drug Co. and the courteous service which is rendered there.

Let's go contestants! Which you will have the pleasure of this beautiful purse? Every contestant has an equal opportunity

(Continued on Last Page)

—A Treat for Your Car —A Treat for Yourself.

MAGNOLIA PRODUCTS

Assures Better Motor Performance . . . Less Mechanical Worries.

L. R. CROCKETT
 WHOLESALE AGENT

MOODY & COX

Plumbing, Heating and Sheet Metal Works
 Littlefield, Texas

Shoe Repairing

Extra months of wear from your shoes by timely repairing by experts. We are equipped to do expert repairing—the kind that puts into your shoes many months of extra wear.

CITY SHOE SHOP
 J. A. LILLY, Prop.

DR. M. V. COBB

CHIROPRACTOR
 Offices—Ground floor of the Cooper Apartments (formerly Seale Apartments) 506 East Fifth St., one block east of Eagle Drug Store.

NEW and Second-Hand Furniture

J. W. PURSER
 Successor to Key & Horn

LON'S LUNCH ROOM

110 West Third St., Just Around the Corner From the M-System

SEE US! LYNN & COKER AUCTIONEERS

It will be to your advantage to see us if you have Furniture, Implements, Livestock, or anything of value to sell.

HOME BAKERY FRESH BREAD

HOT ROLLS AND PIES
 WHOLE WHEAT AND HAM BREAD MADE EVERY DAY

HOME BAKERY

Contest—

(Continued from Page One)

prizing ones have secured receipt books and list of present subscribers and have started right out to let their friends know that they are in to win! There is still plenty of room and prizes for more campaigners and the field is mighty fertile—hardly been scratched.

It should be understood from the very outset that this is not a popularity or beauty contest, but a competitive business proposition, pure and simple. There is no catch to this offer. You can enter to win—set your stakes according to the published schedule of votes—and feel sure in

the fact that "everybody will be paid" and there will be no losers in this race.

Saturday Night Pay Checks

Yes, a check every Saturday night for every contestant, will be waiting for them. You can draw down your commission and go spend it; you don't have to wait for this campaign to close to get anything out of it—you begin earning from the very first day you enter. There are campaigns and then there are campaigns! But there never was a campaign like the one the Leader is now conducting ever offered to the people of this section of the country. If you want to work and get paid for your time according to your ability, get into this campaign now.

Beware of Mr. or Mrs. Know-It-All

Sure, you will find a few people who will tell you that they knew a contest in which someone won a prize by putting up money at the last moment and that this one, to win, will be the same. You will hear all kinds of stories. But now let's get down to facts—the management of this contest just closed a campaign at Pampa, Texas, for the Pampa Daily News. Two cars, a trip to California, and lots of prizes were given. The campaign closed Wednesday night, February 10, and the management will give to any one a new Ford if they will go to Pampa and get any one to say that they won or lost through the putting up of money in the contest or was ever encouraged, asked or otherwise considered as a contestant from a financial basis. There may be quack contest managers, quack doctors, merchants, lawyers, and people of all walks in life, but the management of the Lamb County Leader checked up on the company conducting our campaign from every angle before signing the contract and know that all entrants will be treated the same and all will be satisfied at the close of the contest, April 16. Honesty, fairness to all is assured.

Get in and Win

Make up your mind that the Ford will be your's, then come down and see the campaign manager and get your working outfit and go out and win. You can do it.

M. R. Avery—

(Continued from Page One)

and prepare him to serve the people of this section.

His platform is as follows:

"In announcing my candidacy for State Representative for the 120th District, I stand for and believe the following principles will help relieve the burden of the people and develop West Texas:

1. Fewer and more workable laws should be passed by the legislature.

2. The legislature should pass laws which will serve masses instead of a class of people.

3. All consumers should have a fair and equitable rate given them by all public utilities.

4. All state money for public schools should be apportioned upon an attendance record instead of the per capita basis.

5. More economy in our government from county to state and nation which would reduce the tax burden of the people.

If elected, I pledge my best efforts to represent the people of West Texas on all questions."

We Think—

(Continued from Page One)

22 years of age.

We should have written "Miss Fern Hoover," but any time that anybody addresses the young lady as "Miss Hoover," Fern wonders who they are addressing. You see, folks, it is this way: Fern knows most everybody hereabouts and is highly regarded by all. (How is that for fixing it up with Fern for telling our customers her age?)

But here is what we started out to tell the customers:

When Everett Whicker completed checking the poll tax rolls for Lamb county he found that Fern is the only native Lamb county voter out of 4,598 poll taxes paid. The records show that she is 22 years of age, and has resided in Lamb county 22 years.

Fern knew this section of the country when cowboys were about the only inhabitants. She was for some time the only baby south of the Sand Hills and her mother the only woman.

And Fred—well, he divided his time between being top-hand on a ranch, a ranch foreman, and an officer of the law.

HOW YOU WILL FEEL IF YOU DO NOT ENTER THE LAMB COUNTY LEADER CIRCULATION CONTEST:

WHY YOU SHOULD ENTER THE LAMB COUNTY LEADER CIRCULATION CONTEST—

Because there was never a better opportunity presented to earn valuable prizes and a weekly pay check.

Because you, no doubt, can use some money at this time.

Because there are great numbers of people who want to subscribe to the Lamb County Leader, but have not taken the step on account of not having been approached.

Because you will enjoy the work.

Because the campaign is being conducted in a fair and legitimate

manner. It will be the zealous workers who will win the prizes, but every person in the campaign will receive a weekly pay check.

WE THANK YOU—

Large numbers of persons have complimented the Lamb County Leader on conducting a circulation campaign at this time, because of the fact that it will give employment for a number of weeks to many persons.

GREAT!

"Hoover is Praised," reads a headline in a daily newspaper.

That's great! We have heard him cussed plenty.

ONE OF THE ADVANTAGES IN ATTENDING CHURCH BY RADIO—

You can turn off the radio just before the collection.

(Contributed by Carl Smith and E. C. (Slim) Sellers, Crosley dealers.)

BOOSTER FOR LITTLEFIELD—

A subscriber of the Lamb County Leader, who resides at Marlow, Oklahoma, read with much interest the information published by the Leader in connection with the Court House election, which will be held on Saturday, March 19, and wrote the following of the county seat. I want you to know I am for Littlefield. While I own two farms nearer Amherst, it is with much interest I have watched Littlefield grow, and you certainly have a wide awake Chamber of Commerce who put things over and I certainly hope Littlefield comes out victorious on the 19th of March. Littlefield is known far and wide for its hospitality to those who happen to come in touch with her citizens. I hear a great many compliments passed on Littlefield and her many civic orders, and it with pleasure I read your paper each week of the happenings of your town and surrounding communities. I even read the ads and compare prices with our merchants and will say you have us beat for bar-

Editor Lamb County Leader:—

"I have just received my Lamb County Leader paper and after looking through it I see where there has been an election called for the moving of the county seat. I want you to know I am for Littlefield. While I own two farms nearer Amherst, it is with much interest I have watched Littlefield grow, and you certainly have a wide awake Chamber of Commerce who put things over and I certainly hope Littlefield comes out victorious on the 19th of March. Littlefield is known far and wide for its hospitality to those who happen to come in touch with her citizens. I hear a great many compliments passed on Littlefield and her many civic orders, and it with pleasure I read your paper each week of the happenings of your town and surrounding communities. I even read the ads and compare prices with our merchants and will say you have us beat for bar-

gains. Hoping you much success, Respectfully, W. E. Hervey.

WE THINK—

That Littlefield and district should be proud of such loyal boosters for this city and territory.

That it is Marlow's gain and Littlefield's loss that Mr. Hervey does not live in our city or in the adjacent territory.

What do you think?

Washington—

(Continued from Page One)

8 p. m. Masonic and Eastern Star program in Masonic Hall for Masonic families.

Sudan Masons and Eastern Stars are invited for this program.

The Palace Theatre will present a historical picture of George Washington in addition to the usual program. The fourth grade will participate in Minuet at the Palace Theatre.

The next date observed by Littlefield will be Easter Sunday, March 27, when the program will be arranged and put on by the Rainbow Girls. The local committee on arrangements, composed of Mayor T. S. Sal-

es, Mrs. Pat Brown, and F. O. Boles, and cooperation of Littlefield and Washington.

Postoffice at Baileyboro Robbed

The Postoffice at Baileyboro was robbed on the night of February 17, according to information received by J. E. Brannen, Littlefield.

The loot, according to reports received by Mr. Brannen, consisted of blank money orders for \$1601 to \$1800 including

DAY and NIGHT SERVICE
—We Never Close—
Magnolia Canteen
LUCKY STAR SERVICE STATION
W. J. BOYKIN

Your Palace Theatre Presents

TONIGHT (THURSDAY) & FRIDAY—
The Screen's most FASCINATING PAIR—Joan Crawford and Clark Gable in—

"POSSESSED"
Also Comedy & News

SATURDAY MATINEE & NIGHT—

Battling Bob Steele in a good Western—
"THE NEVADA BUCKAROO"
Smith & Dale Comedy & News

Episode No. 3 of **THE GALLOPING GHOST**
Special Attraction—"GREATER PROFIT ON MEAT"

SATURDAY MIDNITE—SUNDAY & MONDAY—

Will Rogers—A Real Ambassador for Laughs in—
"AMBASSADOR BILL"
Fox News & Dogville Comedy
Also Floyd Gibbons Short Subject

TUESDAY & WEDNESDAY—

John Gilbert & Leila Hyams in—
"THE PHANTOM OF PARIS"
Also two comedies.

POULTRY MARKET HIGHER

Get Our Prices Before You Sell!

We always pay the highest prices for Poultry, Eggs, Cream and Hides. will always be to your advantage to see us before you sell.

Our Business Policy—Fighting for Higher Prices for the Products of the Farm.

Littlefield Poultry & Egg

BARNEY WILSON, Mgr.
West of Post Office in Bellomy Building

YELLOW HOUSE

—AND

SPADE LANDS

In the Famous Littlefield-Levelland Section of the South Plains
LARGE NUMBER OF 100 PER CENT FARM TRACTS
A FEW IMPROVED FARMS

Splendid combination acreage in any size tracts right in the center of development, surrounded by farms and plenty of feed, at prices and terms that will appeal

14,000 Acre Ranch Fenced
4,500 Acre Ranch Fenced
A FEEDER-BREEDER PARADISE

—Come and Let Us Show You—

Yellow House Land Co.

LITTLEFIELD OWNERS TEXAS

Again We Offer
FREE
Prizes!

SATURDAY

We offer these valuable prizes for a dual purpose. It is our desire to acquaint every person in this territory with the service we render . . . with the quality of goods we carry . . . and the many other advantages in trading at Renfro Bros. We also give these prizes as a token of our appreciation of the loyal patronage of hundreds of people of this section.

Note these prizes! Whether or not you are fortunate in receiving one, in many other ways you profit by trading at our store.

JUST THINK FOLKS!

The person bringing to us the greatest number of eggs will be given absolutely Free a 48 lb. sack of Everlite Flour.

The person bringing in the second largest number of eggs will receive a 24 lb. sack of Everlite Flour Free. The person bringing in the third largest number of eggs will be given a 12 lb. sack of Everlite Flour Free. The person bringing in the fourth largest number of eggs will receive a 6 lb. sack of Everlite Flour Free.

The following prizes also will be given to the parties buying the largest bills of goods at our store Saturday:

First Prize—3 lbs. of Coffee.

Second Prize—2 lbs. of Coffee.

Third Prize—1 lb. of Coffee.

Winners may have choice of any kind of coffee in our store..

PRICES FOR FRIDAY AND SATURDAY

COFFEE, fresh ground, lb.	15c
ORANGES, large size, dozen	35c
PEANUT BUTTER, 5 lbs.	59c
LYE, Red Top, 3 cans	25c
CRACKERS, 2 lbs.	20c
SOAP, 10 bars	25c
TOILET SOAP, 6 bars	25c
OATS, 3 lbs., 7 oz.	18c
BROOMS, each	29c
RICE, 2 lb. box	15c
LETTUCE, head	7 1/2c
LEMONS, doz.	25c
DRY SALT, lb.	9c
OLEOMARGARINE, lb.	17c
STEAK, fore-quarter, lb.	10c
CHEESE, lb.	19c
PORK SAUSAGE, lb.	10c
SMOKED BACON, lb.	13c