

LAMB COUNTY LEADER

Official Newspaper of Lamb County, Texas

LITTLEFIELD, LAMB COUNTY, TEXAS, THURSDAY, OCTOBER 4, 1928

No. 25

FORT WORTH FIRM CLOSE CONTRACT WITH CITY FOR FIVE ACRES LAND; WILL FEED 15,000 SHEEP IN LITTLEFIELD

A contract was closed with the City Commission the first of this week by Roswell-Kahn & Wandle, of Fort Worth for the leasing of five acres of city property lying on the north side of the Santa Fe railroad east of the city wells. This firm will have here within the next 10 days about 5,000 sheep which will be fed here for the market during the winter it is expected that between 15,000 and 20,000 sheep will be fed on this lot. Work was begun this week on the erection of two sheep sheds, each 300 feet long, and one shed 240 feet long housing the animals. Improvements expended by the firm in this project will total around \$5,000. The lease from the City runs for

five years at the rate of \$30.00 per acre per year, the city also furnishing water for the animals at an agreed price per thousand head per month.

Bittner to Fatten Hogs

G. W. Bittner, living three miles northwest of Littlefield, the first of this week received three car loads of hogs from Benjamin for fattening purposes.

It is reported that other farmers are closing contracts for the shipment of cattle into this vicinity where they will be held for market fattening this fall and winter.

On account of the exceptionally large grain crop of this section stockmen are of the opinion it is cheaper to move their stock to the feed than to ship the feed to the stock.

STRAW VOTE TAKEN BY DIGEST SHOWS PRESIDENT DRIFT

Current copies of the Literary Digest, a weekly publication, were in great demand at local news stands last week, the proprietors quickly selling their available supply.

The demand was occasioned because a magazine has begun on a straw poll of 19 million American voters, an attempt to indicate the result of the next presidential election. The poll has just begun, and the results are very interesting. So far, the poll is taken from 12 states, and does not include the South nor New York.

The poll shows 198,292 votes for Hoover, 92,855 for Smith. The make-up of these totals shows changes of sentiment of voters since 1924. Hoover's vote includes the votes of 21 who voted the Democratic ticket in 1924, and 142,990 who voted the Republican ticket in 1924. The poll did not vote in 1924 or did not vote on their ballots how they voted in that year. Smith's vote includes the votes of 17 who voted the Republican ticket in the last Presidential campaign, and 4 who voted the Democratic ticket then.

TEST 11 MILES W. PORTALES TO BE MADE PROMPTLY

The Kegans and associates announce that they will start an oil test well in SE 1/4 SW 1/4, Section 1 S., Range 36-East, N. 10-M., which is only eleven miles west of Portales.

The rig is up and most of the machinery has been placed and actual drilling is to be started this week.

A surety bond has been made and it is expected that this well will be drilled to a depth of 3500 feet unless oil or gas is found at a lesser depth, so Mr. Kegans. Once drilling operations have begun work will be pushed day and night in order to locate the hole in the least possible time.

Kegans stated that this well is drilled strictly on geology and not on a large acreage basis.

and his associates extend to the public an invitation to visit the well at any time, as the log of the well will be open book to everybody. An invitation is extended to all well owners who have seen fit to lease their land to the next ten days on a leasing proposition, stated by Kegans to a representative of the Standard-Roosevelt Co. Herald.

MAY LOSE AN EYE

While repairing a punctured auto at a local service station Monday, the casing blew out at the eye of Joseph, striking an eye of Joseph, owner of the car.

Joseph was taken to the hospital by a local physician and the fact that a blood vessel was ruptured and sight from the eye member may be lost.

LAMB COUNTY WON NINTH PLACE AT PANHANDLE FAIR

Owing to a misinterpretation of classification, the Lamb county agriculture exhibit shown this week at the Panhandle & South Plains fair, Lubbock, dropped to ninth place, scoring 813 out of a possible 1,000 points of merit. However, the award is considered very satisfactory in view of the fact that no special preparation had been made for fair exhibits by any of the county's producers, and the exhibit was all gathered within three weeks time.

Roosevelt county, New Mexico won first place in the exhibits; Potter county second; Dawson, third; Swisher, fourth; Bailey, fifth; Crosby, sixth; Lynn, 7th; Hale, eighth; Lamb, ninth; Hockley, 10th.

There were 16 counties showing, Lamb county winning an award of \$50 for its relative position.

Commenting upon the Lamb county exhibit, County Agent D. A. Adams stated that it was purely a misunderstanding of classification which dropped this county to ninth place. He said there was plenty of material there to fully fill the score card, putting them several counties ahead, if the classification given by the judges had been thoroughly understood. The difference between the scoring of any two counties was never more than five or ten points.

LEADING TURKEY BREEDER PAYS VISIT TO LITTLEFIELD

J. N. Martin, of the Martin-Laney Turkey Farms, Dallas, is here this week visiting Mr. and Mrs. J. H. White, local turkey fanciers.

The Martin-Laney concern is known as one of the leading turkey breeders in the United States, winning 45 out of the 48 showings at the international turkey show at Chicago last year, and also leading winners at the last Dallas turkey show.

Mr. and Mrs. White last year purchased of Mr. Martin their first prize turkey, for which they paid \$400 the bird heading their flock this year. The Whites last year sold more than \$1,000 worth of turkeys, and raised this year more than 700 birds, some of which are being shown at the Lubbock fair this week.

DEBATE SUBJECT ANNOUNCED

Austin, Texas, Oct. 2.—Selected arguments pro and con and affirmative and negative briefs are included in the material for the Interscholastic League debates which is now available at the State office of the League, according to Roy Bedichek, chief of the University of Texas League Bureau. The subject for debate in Texas, Nebraska, Missouri, Arkansas and Tennessee will be: Resolved: That the English Cabinet system of legislation is more efficient in England than the American Committee system in the United States.

WALTER BURLESON CLOSED

The Walter Burleson general mercantile business was closed Tuesday morning.

It was taken over by the North Texas Investment Co., according to report.

PLEASE HURRY

by Albert T. Reid



MORTON WON FIRST PRIZE AT COCHRAN COUNTY FAIR, SAT.

The Frontier Fair held at Bledsoe last Friday and Saturday was attended by large crowds. The exhibits were good and not only represented the whole of Cochran county, but several communities of New Mexico, as well. A good showing of grain sorghums, corn, watermelons, pumpkins, cotton and a great variety of garden vegetables were in evidence. It was pictured very vividly what can be raised on this Cochran county land.

Some good dairy cattle, pigs, and poultry were shown. Morton won the prize for the best community exhibit and Whiteface placed second. Prize for the best individual farm exhibit went to J. B. Passmore, and second to D. O. Bilberry of New Mexico. Broncho riding, horse races, Ford races, and basketball games provided outdoor amusements.

The \$5.00 prize for the prettiest girl baby went to the little daughter of Mr. and Mrs. Chet Barnes, of Bledsoe, formerly Littlefield citizens.

In the basketball games Morton defeated Bledsoe in the first game and lost to Bledsoe in the second.

CONATSER'S CASE BEFORE THE COURT OF APPEALS

The petition of Lloyd Conatser, Levelland boy who was convicted and sentenced to 99 years on a charge of being implicated in the killing of the Sheriff and his deputy in Fisher County, will be heard by the Criminal Court of Appeals, Wednesday, October 3.

Smith, who was also convicted on the same charge and sentenced to death, has been reprieved several times on account of being adjudged insane, but will be electrocuted on November 9, unless again given more time by the Governor.

AUTO TURNS TURTLE

While returning home from work Saturday evening, the automobile in which Ray Callicutt and H. S. Pearson were riding, turned over on the Pep highway, about three miles southwest of Littlefield. Pearson sustained a fractured collar bone, while Callicutt was severely bruised.

AN AUTO COLLISION

Saturday afternoon an automobile driven by R. W. Jones and the one in which William Wingfield, Thomas Lowe and J. D. Porter were riding, collided on Littlefield Drive at the Carl Arnold corner.

Lowe sustained a cut thumb and bruises. Wingfield had to have 10 stitches taken in a jaw, and sustained a badly bruised shoulder, while Porter escaped with a few bruises. Jones was not injured.

The cost of repairing the Wingfield car was \$50; Jones' car was slightly injured.

Popular men always guess a woman's age and then divide it by two when they tell her.

ENOCHS GETS FIRST BALE

C. W. Brown, one of the leading farmers of the southwest territory from Littlefield, brought to Enochs last Friday its first bale of cotton for the season.

It was ginned by G. P. Howell, Enochs ginner, who also bought the bale, paying 17 cents per pound for the line.

In addition to the price paid, citizens of that section gave a premium totaling \$50.00.

WOMEN ANXIOUS FOR APPOINTMENT OF HOME AGENT

If plans do not go awry, when the Commissioners Court meets next Monday it is going to be greeted by a large delegation of women from all sections of the county asking for an appropriation for a Home Demonstration agent for Lamb county.

Recently it was learned that an additional appropriation of \$10,000 had been made by the state and federal governments to carry on this work in Texas, and while there are still nine counties whose applications for home demonstration agents have not yet been acted upon, yet the ladies of this county are anxious for the Court to take immediate action so this county may be on the waiting list in proper order to receive its appointment at the earliest possible date.

This week committees of ladies from all the towns and communities are out with petitions, which are being widely signed, and will be presented to the Court at its next meeting. Mrs. C. M. Owen, Mrs. A. C. Brigantes, Mrs. A. H. McGavock and Mrs. R. L. Whitaker, of Olton, were in Littlefield Monday afternoon in the interest of the movement. Mrs. Chas. Harless, Mrs. Pat Boone and Mrs. M. M. Brittain of Littlefield, are a committee that is working the south side of the county.

NEW GINNER HERE

S. H. Yoakum, formerly of Sudan, arrived here last week to take charge of the Farm Bureau gin, which opened for service last Monday. He is a successful ginner of several years experience.

The new gin, which has been recently completed, is a six stand, 70 saw type, and the management has recently installed a new Big Four Hardwick-Etter cleaner, the latest type on the market and the largest cleaner to be found in any gin in the county.

Good luck has a nasty habit of following people who have already had more than their share.

Kwitcherbellaikin and smile.

SCHOOL TEACHERS ARE ENTERTAINED BY ROTARY CLUB

The Rotarians gave a dinner of exquisite appointments last Thursday evening, honoring the faculty of the Littlefield schools.

The diningroom, with its wealth of roses, dahlias and other late summer flowers artistically arranged, was satisfyingly beautiful.

During the dinner the guests were entertained by an orchestra which was furnished by Max L. McClure, of the local theatre.

R. E. McCaskill, president of the Rotary club, presided at the festive board, and a very delightful program was enjoyed.

An address of welcome was given by T. Wade Potter, and responded to by F. O. Boles, principal of the high school.

To the delight of all, Mrs. T. Wade Potter sang Burleigh's negro spiritual, "Deep River," and Teschelacher's "In the Garden of My Heart."

Jake Burkett, with Mrs. Arthur P. Duggan at the piano, sang an "Arabian Love Song," and responded to the applause with "Day After Tomorrow" and a negro folk song.

Covers were laid for the following teachers:

B. M. Harrison, F. O. Boles, Helen Ruth Moore, Mary Louise Thaxton, G. M. Irvin, Mary Parilee Porter, Mrs. M. M. Brittain, G. H. Helweg, Mrs. Pat Boone, Anne Benzell, J. E. Chisholm, Elsie Mitchell, Thelma Killough, Mrs. J. M. Tunnell, Lucile Killough, Mrs. E. S. Rowe, Josie Hilburn, Gladys Wales, Margaret Everheart, Mrs. Malory Etter, Mrs. J. C. Tuttle, Ruth Matthews, Mrs. Janie Powers, Audie Terrell, Mrs. B. M. Harrison, Jimmie White, Mrs. R. A. Davis, Mrs. Annie Louise Wiseman, Mrs. W. G. Street and Mrs. Blanche Dodgen.

The Rotarians present were: R. E. McCaskill and wife, J. S. Hilliard and wife, T. Wade Potter and wife, F. G. Sadler and wife, C. C. Clements and wife, T. S. Sales and wife, John H. Arnett and wife, E. A. Bills and wife, Clyde Rumbach and wife, M. V. Cobb and wife, Max L. McClure, Mon D. Thaxton and wife, T. H. Buckingham.

Other visitors, not teachers were: Rev. W. F. Fulton, A. C. Chesher and wife, Jake Burkett.

For the lovely dinner service, all participants of the banquet are indebted to the ladies of the Presbyterian auxiliary, with Mrs. J. S. Hilliard acting chairman of the catering committee.

WILD CATS MEET LORENZO TEAM ON HOME LOT FRIDAY

Lorenzo High school will come to Littlefield next Friday (tomorrow) to meet the local high school "Wildcats" in the first home game of the season.

Lorenzo held the strong Floydada High school team to a close score last week and will be a tough assignment for Coach J. R. Tucker's red and white team when the two teams face each other at 2:30 o'clock Friday afternoon on the gridiron at the ball park.

"The entire high school student body will be out for the game, full of pep and enthusiasm, ready to give the team a real boost on their way to a district championship. Every business man in town should cut his force down for an hour and bring or send several representatives to the game. A real football team is one of the best advertisements a town can have and every person in town can have a part in making such a team this year by being out there to root and yell for that bunch of gridiron warriors while they are playing the game," said Prof. Boles in commenting on the forth-coming game.

ANTI-SMITH RALLY HERE

Announcement is made of an anti-Smith rally to be held in Littlefield Thursday evening, October 11, probably at the Baptist church.

Dr. Sandefer, president of Simmons University, Abilene will be the principal speaker of the evening.

Following the speaking, and organization of the pro-Hoover forces will be made. Everybody is invited to attend.

LADIES BIBLE STUDY
The ladies of the Church of Christ met Tuesday at 3:30 with only six members present.
We have begun Paul's Missionary Journey's.

The program for next week follows:
Song.
Scripture reading, Lev. 13.
Prayer, Mrs. Faust.
Lesson No. 43, "The Question of Circumcision." Acts 15.—Reporter.

A BIRTHDAY PARTY

Wednesday afternoon at 5:30 o'clock, little guests begin to arrive at the home of Mrs. W. P. McDaniel, to help surprise Bobby Barnes with pretty gifts and a birthday party, as this day was his sixth birthday.

Games were played on the lawn until refreshments of punch, animal cookies and a big white cake with six candles were served by the hostess, Bobby's aunt, Mrs. McDaniel, and Mrs. J. E. Barnes to the following little tots: Sunshine and Maurine Burleson, Mary Louise Seale, Virginia Walker, Mildred Gregory, Kyle Seale Billy McDaniel and the honored guest Bobby Barnes.

They tell us that wisdom is more precious than gold, but it won't pay for a beefsteak.

**STATE OF TEXAS
COUNTY OF LAMB**
To the resident freeholders and legally qualified voters under the constitution and laws of the State of Texas, of the hereinafter described subdivision and territory of Lamb County, Texas.

TAKE NOTICE that an election will be held on the 6th day of Oct., A. D. 1928, within the limits of the subdivision and territory of Lamb County, Texas, hereinafter described by metes and bounds, to determine if said subdivision and territory shall have a Stock Law, in obedience to an election order entered by the Commissioners' Court on the 13th day of August A. D. 1928, which is as follows:

**STATE OF TEXAS
COUNTY OF LAMB**
On this the 13th day of August A. D. 1928, the Commissioners' Court of Lamb County, Texas, convened in regular session, at the regular meeting place at the Courthouse at Olton, Texas, all of the Commissioners and members of said Court being present except S. D. Hay, to-wit:

E. N. Burrus, County Judge.
E. G. Walker, Commissioner of Precinct No. One (1)
C. A. Daniels, Commissioner of Precinct No. Two (2)
C. E. Strawn, Commissioner of Precinct No. Three (3)
and wherefore came on to be heard and considered the petition of J. W. Duke, and twenty-one others all resident freeholders and qualified voters under the constitution and laws of the State of Texas, of the hereinafter described subdivision of Lamb County Texas, for the purpose of determining the following proposition:

Whether or not horses, mules, jacks, jennetts, cattle, hogs, goats and sheep shall be permitted to run at large in the hereinafter described subdivision and territory of said County, and State to be effected by said election being described as follows to-wit:

Beginning in Lamb County, Texas at the North-east corner of Section 1, League 657.

Thence East along the North line of Sections No. 46, 47, 48, 49, 50, 56, T. A. Thomson to the Lamb and Hale Counties' line.

Thence South along the Lamb and Hale Counties line across Sections 55, 54, 51, 50, 46, 45, 40, 39, 34, 33, Block 1-R. M. Thomson and across Section 118 Block A-R. M. Thomson to the Southeast corner of Lamb County Texas.

Thence West across sections 118, 119, 120, 121, 122, 123, 124, and 125, along the South line of Lamb County to the Southwest corner of Section 125, Block A-R.M. Thomson.

Thence North along the West line of Section 125, Block A-R. M. Thomson Section 6, 5, 4, 3, 2, 1, Block 1-R. M. Thomson and Section 68, 57, 56, block T. T. A. Thomson and Track 240, 209, and 208, of the Subdivision of State Capitol League No. 652, Abner Taylor Original Grantee, to the North-east corner of Section, League 657, the place of beginning.

And it appearing to the Court that said petition is signed by twenty-two resident freeholders, and qualified voters, under the Constitution and laws of the State of Texas, and that said petitioners reside within the subdivision and territory of Lamb County Texas, above described.

And it further appearing to the Court that the above described subdivision and territory is situated and lies wholly within the territorial limits of Lamb County Texas, and does not overlap or embrace any part of a political subdivision or defined Stock Law District that has heretofore been established or incorporated, in a Stock Law District, and that a Stock Law has not been voted, and at this time a Stock Law is not in force on any part of said territory.

IT IS THEREFORE CONSIDERED AND ORDERED by the Court that an election be held in said subdivision and territory on the 29 day of September, A. D. 1928, which is not less than thirty days (30) days from the date of this order, at which election the following proposition shall be submitted:

"Whether or not horses, mules, jacks, jennetts, cattle, hogs, goats, and sheep shall be permitted to run at large in the hereinafter described subdivision and territory of Lamb County, Texas.

The said election shall be held under the provisions of Chapter 5, Title 121, of the Revised Statutes of 1925, of the State of Texas.

All persons who are resident freeholders and qualified voters, under the Constitution and laws of the State of Texas, of said hereinabove described subdivision and territory, shall be entitled to vote in said election, and all voters desiring to support the proposition above stated, shall have written or printed on their ballot, the words:

"For the Stock Law"
And those opposing shall have written or printed on their ballot the words:

"Against the Stock Law"
The polling place and presiding officers of said election shall be, respectfully, as follows:

At Jack Fowler's home Lamb County Texas.
Election Judges J. W. Duke and J. W. Beckham.

The manner of holding said election shall be governed by the general laws of the State of Texas, regulating general elections when not in conflict with the provisions of the Statute hereinbefore referred to.

The notice of said election shall be given by publication thereof for thirty (30) days before the day of election, in some newspaper published in Lamb County Texas.

The County Judge is hereby directed to cause said notices to be published as hereinabove directed and further orders are reserved until after the returns of said election are made by the duly authorized election officers and received by this Court.

E. N. BURRUS, County Judge of Lamb County, Texas.
Sept. 13, 20, 27, Oct. 4, 1928.

It's up to a man to sit down and contemplate a standing offer.

HONOR BRIDE-TO-BE

Mrs. H. B. Teal was hostess with a kitchen shower, last Tuesday afternoon, in honor of her sister-in-law, Miss Lois Teal, of Ralls, who is to be married soon.

As the guests arrived they were requested to write in the wish book, then followed contests of "pillow case race" and "floral love story." Prizes were then presented to the honoree by the winners of these contests. Miss Louise Baird gave a reading just before little Erma Louise Teal entered dressed as a little cook, pulling a covered wagon of yellow and white filled with gifts which she presented to Miss Teal. After the gifts were unwrapped and passed around the guests were invited into the dining room where the table was decorated with yellow tapers and a bowl of yellow dillias. Fruit punch and yellow and white angel food cake were served.

Miss Edith Ratliff, toasted the bride-to-be, and Miss Emma Ruth gave a toast to the girls left behind. Gifts were presented to Miss Teal by the following young ladies: Lora Arn, Emma Ruth Jones, Ratliff, Clara Wingfield, Fannie Over, Maurine Irvin, Vesta Loraine Still, Pat Dickey, Lora Clark, Lois Farquhar, Virginia of Ralls, Louise Baird, Sibyl Josephine Glenn, Jodie Lou Bernice Wales, Mesdames Carl nold, W. T. Jones, Jr., and the ess.

PUBLIC TAKE NOTICE

This is to advise the public to have no partner in the contract and building business, contrary ors, notwithstanding.
25-1tp. —J. H. WELLS

No, money is not the root of evil. It is the whole tree.

MAGNOLIA GASOLINE

MAGNOLENE Oils and Greases
"The Dependable Lubricant"

Real Quality Products
Demand them from your Dealer
MAGNOLIA PETROLEUM COMPANY
Luther F. Hargrove, Agent, Littlefield, Texas

Littlefield College

Affiliated Co-Educational
Primary through Junior College

ART · VOCAL MUSIC · VOICE

Mental Development Moral Purity
Opposition to False Science
Wholesome Association

JOHN R. FREEMAN, President

LITTLEFIELD, TEXAS

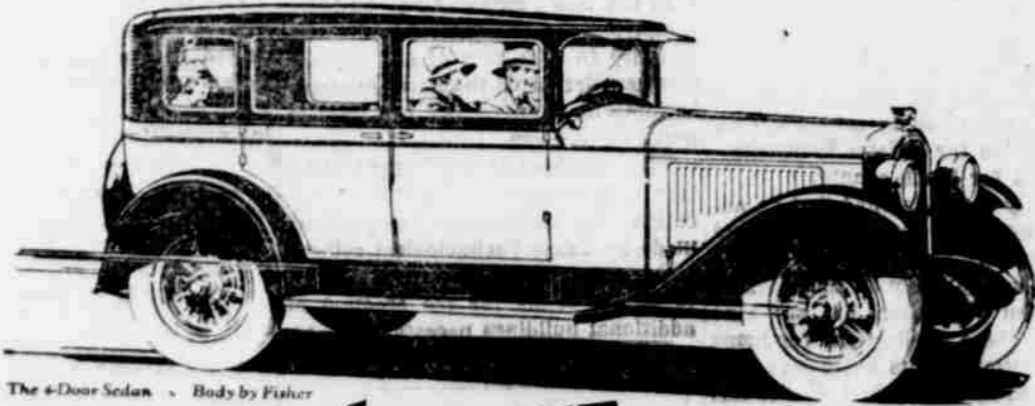

NEW VALUE
Brings New Heights
of Public Favor

As a result of the new value offered by today's Pontiac—as a consequence of its greater power, higher speed and smarter style—this low priced six is winning great new heights of public favor.

Pontiac Six now provides new motoring luxury. Staunch, beautiful bodies by Fisher—smaller, sturdier wheels with larger tires—an engine of 186-

cubic inches displacement—the cross-flow radiator—the G-M-R cylinder head . . . all these and many other advancements are emphasized by the performance supremacy resulting from new carburetion and manifold.

That's why today's Pontiac Six is attracting thousands of new buyers. That's why it is winning leadership in the low-priced six-cylinder field.

JONES BROS. MOTOR CO.
LITTLEFIELD, TEXAS

PONTIAC SIX
PRODUCT OF GENERAL MOTORS

COTTON SEED MEAL

JUST RECEIVED—
A Car of Cotton Seed Meal and Cake, and other car is now in transit—wholesale and retail prices!

We would like to buy the small lots of Wheat carried over before we make our last shipment, as after that we will not have storage for wheat. So see us at once about your wheat.

We will be in the market for—
ALL KINDS OF GRAIN
—As soon as it is dry enough for shipment.

R. W. BLAIR & COMPANY
LITTLEFIELD, At Our Elevator TEXAS

LOOK!

Sure, we want you to look. If we can get you into our store to look we are confident you will buy.

No where in Littlefield will you find a nicer stock of Staple and Fancy Groceries, also Fresh and Cured Meats of all kinds.

Just come in and LOOK. If you don't buy it will be our fault.

HOUK'S GROCERY & MARKET

FENCING AND CRIBBING

We have just received a carload shipment of Red Fence and Wire Cribbing.

Finest thing in the world for making bins to air and protect your freshly harvested grain crops. Well worth its reasonable cost the first year. In fact, you can't afford to do without it from a business standpoint.

We also have a large shipment of Barb Wire. You'll need it this fall.



J. W. PORCHER, Manager
LITTLEFIELD, TEXAS

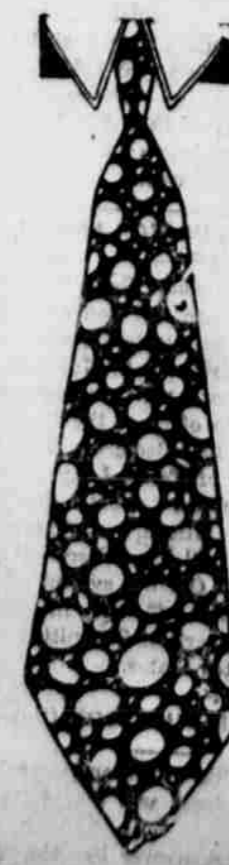

Fall Neckwear

For your pleasurable wearing we have imported to Littlefield from the best markets an exceptionally large and complete line of Neckwear for Men and Boys.

FOUR-IN-HAND AND BAT WINGS
READY-TO-WEAR BOWS

They are all the very latest style, color, patterns and weaves—the most beautiful designs you ever gazed upon.

You'll surely want One or More

THE FAIR STORE
LITTLEFIELD, TEXAS

ADVENTURES IN THE KITCHEN!

They say that if a girl is beautiful, it isn't so necessary she be a good cook! But too Mother Nature gives the hair and the baby dimples somebody else's daughter. And if you are a wise mother, teach your daughter other ways of being attractive—among them is the old, old one, of being pretty at home over a kitchen.

Little Mrs. Percival had always been, in her gentle way, why not, her only child, had inherited all the late Mr. Percival's traits, and none of her mother's. She had been a rough-tumble baby; she had been a boy little girl. And now, at twenty, she was affecting a sleek and wearing horn-rimmed glasses and threatening to study.

Mrs. Percival had seen to it, ever, that Marion, in spite of masculine looks, could cook a fit for a king. And when she finally tumbled head over heels in love with a young man, she seemed a bit afraid to fall in with her, gentle little Mrs. Percival, armed herself for battle, sallied forth.

The Kitchen Club Helped Mrs. Percival was called into the kitchen, without being told the reason for the sudden change. Mrs. Percival's kitchen was a most delightful, most feminine description of it in Nancy's notebook.

A young man was invited to Mrs. Percival's kitchen as a guest. Mrs. Percival came down with a headache, and Marion solved the problem of entertainment while she cooked dinner. It was with his going to the kitchen and discovering there a young man, that he was not at all what he seemed.

How do you know the rest—"Here Comes the Bride," and all that. And the Kitchen Club never knew that it had called upon to play Cupid!

LEAVES FROM NANCY'S KITCHEN CLUB NOTEBOOK

Mrs. Percival's kitchen as a most feminine as she as—walls, gray floor, blue and white trim, oil stove, blue, silver-gray, breakfast nook (built-in), blue trimmed with pink flowers—car patterns—window-box painted rose color, and filled with vines pink begonias. Refrigerator, shelves, etc., white trimmed blue. Curtains, white with little blue!

Angel Cake
12 eggs
1 cup granulated sugar (measured)
1/2 cup oil
1/2 cup milk
1/2 cup flour
1/2 cup vanilla
1/2 cup salt
1/2 cup cream of tartar
1/2 cup sugar five times. Set aside.
1/2 cup cream of tartar and salt
1/2 cup five times. Set aside. Beat
1/2 cup a froth, not quite as stiff as
1/2 cup meringue. Sift in sugar, folding
1/2 cup eggs as lightly as possible.
1/2 cup flour. This also must be done
1/2 cup light a handling and as much
1/2 cup as possible. Turn into un-
1/2 cup greased pan and cook in slow oven
1/2 cup 15 minutes. Put pan of
1/2 cup oven with it and keep it there
1/2 cup 15 minutes. Do not open the
1/2 cup oven for twenty minutes after
1/2 cup pan to bake. At the end of
1/2 cup 15 minutes take pan of water out
1/2 cup and turn it upside on plate
1/2 cup pan.

Chocolate Sauce
1/2 cup white sugar
1/2 cup cocoa
1/2 cup water
1/2 cup to thick syrup. Add nuts and
1/2 cup over cake.

Heat of Oil Stove
for Angel Cake
flames low, so that they show
For faster cooking turn them
up. A really good oil
burns with a steady flame,
and no watching.

FIRES AND THEIR CAUSES

Over 60 per cent of the number of fires take place in homes, which means a home fire for every four minutes in the day. Each day there are, on the average, five schools, five churches, fifteen hotels, one hospital, four warehouses, three printing plants and three dry goods stores are destroyed by fire.

It is estimated that 85 per cent of all fires are caused from carelessness, and this is the one thing that must be eliminated from our daily lives in order to bring about a reduction of our fire loss. "Fire prevention" is the means by which carelessness may be eliminated.

The Causes

The six causes having the largest

Just Like An Ostrich

A medical authority says that a person who tries to cover up skin blemishes and pimples with toilet creams and powders is just as foolish as an ostrich that buries its head in the sand to avoid danger. Skin eruptions are nature's warning that constipation is throwing poisons into your blood stream and weakening your whole constitution. Remove the constipated condition and you will strengthen your system against disease and clear up your disfigured skin. The best way to do this is with a course of Herbine, the vegetable medicine that acts naturally and easily, which you can get at Stokes & Alexander Drug Company.

amounts of loss are as follows for the year 1927:

The cost of carelessness in handling matches, cigars, cigarettes and other smokes, was \$37,700,292. It cost \$28,289,523 to pay for the losses occasioned by defective chimneys.

Stoves, furnaces, boilers and other pipes caused a toll of \$27,471,393. Spontaneous ignition caused a loss of \$19,373,515.

Sparks on roofs destroyed \$17,716,184. Carelessness in handling electricity and electrical appliances caused a loss of \$17,229,129.

Credit for figures and statistics herein quoted is due the National Fire Protection Association, of Boston, Mass.—FRED HOOVER, City Fire Marshal.

Spade Community

Mr. and Mrs. Floyd Dyer were Sunday visitors at the Houk home. Mr. and Mrs. D. H. Allen Sundayed at Anton. Fred Foust, of Littlefield, attended church here Sunday. Sister Young spent the weekend with an aged father at Levelland. L. E. Gann, Dallas, Ga., is here the guest of his brother, Ben Gann. George Branner, who has been

quite sick the past week, is improving.

A few from here attended the singing at Lum's chapel, Sunday.

Miss Kathleen Yeager, of Hobbs, New Mexico, is visiting Miss Maxine Yeager.

The Home Builders club canned a beef for Mrs. S. E. Darby, last Tuesday.

J. W. Hawkins is making sorghum this week.

Mrs. Floyd Dyer and Mrs. E. H. Allen canned soup for the latter Wednesday.

W. A. Fitch and son, Everett, have returned from a business trip to Grimes county. They brought home 20 pounds of cat fish.

Mrs. J. W. Duke is home from Hot Springs, New Mexico, much improved in health.

Mr. and Mrs. Alexander, of Abernathy, were guests of S. E. Darby's the fourth Sunday.

Mrs. Russel visited Mr. and Mrs. Lindae in Plainview last week.

Mrs. W. W. Barbarick's mother and daughter, Blanche, have returned home from an extended visit to Big Spring and Brady.

Elder G. A. LaGrove, Adventist minister from Amarillo, occupied the pulpit at the church Saturday night, Sunday and Sunday night. Ben Gann and Ben Branner have returned from a three week's recup-

eration at Hot Springs, New Mexico.

The whirring of the corn binder and a glance at the register on the pressure cooker is significant of the thrift in Spade community.

Henry Rowe, who has been in a Lubbock hospital the past few weeks, is at home convalescing nicely.

The contest between the blue and yellow ribbons of the young peoples Sunday school class was decided a tie. Therefore they will entertain each other to a weiner roast in the Sand Hills, Tuesday night.

A large crowd witnessed the baptizing of Mrs. S. E. Darby, the fourth Sunday after noon at Hart's camp. Rev. Embree, of Plainview, officiated.

Mrs. Carrie Collins, who has been visiting with her daughter, Mrs. Ethel Stewart, left Wednesday for Roswell, New Mexico, where she will visit some time with another daughter, Mrs. M. V. Bridge.

Home Builders Meet

The Home Builders club met with Mrs. W. W. Barbarick last Wednesday afternoon with seven members present. Two new members, Mrs. Odie Yeager and Mrs. Marshall Blewitt, were taken into the club.

After an interesting program, fruit salad, cake and cocoa were served to the club members and a number of

visitors.

Mrs. Barbarick is an admirable hostess. The next meeting will be with Mrs. W. A. Fitch, Oct. 17th.

MRS. LICHTER ENTERTAINS

Mrs. Otto Lichte was hostess Wednesday afternoon at a miscellaneous shower in honor of her sister, Mrs. N. H. West.

After the many pretty gifts had been unwrapped and looked at, the hostess served refreshments of cakes and lemonade to the following guests: Mesdames Baird, Floyd Wynn, L. W. Wynn, Weatherly, Ed Aryan, Ed Anderson, Smith, Elbert Kemp, Carroll, Theford of Pampa, Ellis Foust, the honoree, Mrs. West, and the hostess.

HAMMOND INFANT DIES

Monday afternoon at five o'clock the infant baby boy of Mr. and Mrs. Tony Hammond, died at their home seven miles northeast of Littlefield.

Interment took place at the Littlefield cemetery with Smith-Hammons undertakers, in charge of the funeral arrangements.

Help keep Littlefield clean!

Plenty of MONEY To Loan!

I make loans on Improved Farms at 50 per cent of their value. Our loan limit, so far, is \$60.00 per acre on farms, and city property, based on it's actual value. I will take up and extend Vendor's Lien notes or loan you money to help build a home. Our plan of payment is easier than rent. If you need money to put over any legitimate proposition I will be glad to discuss it with you.

A. G. HEMPHILL

LOANS AND INSURANCE
LITTLEFIELD, First National Bank Building, TEXAS

a new oil burning range if you see it you'll have to have it!



new Full porcelain enamel finish. New design.. Grouped burners Built-in "live heat" oven.. New heat indicator.. One of 24 new models. \$17.50 to \$154

No wonder every woman who sees this stove wants to buy it on the spot! It is an entirely new kind of oil range—a beautiful, swift-cooking model in snow-white porcelain enamel. Modern in design. Safe and economical as only an oil-burning range can be!

Drop your work for a while and come to look at it. It is one of 24 beautiful new Perfection models—all light-colored... swift-cooking. All finished either in porcelain enamel or in Perfectolac, a new, durable lacquer. It will pay you to see them.

EASY WAY TO BUY. Your dealer will demonstrate these new stoves for you and will no doubt tell you how you can buy any one of them on easy terms.

PERFECTION Oil Burning Ranges

PERFECTION STOVE COMPANY, DALLAS, TEXAS

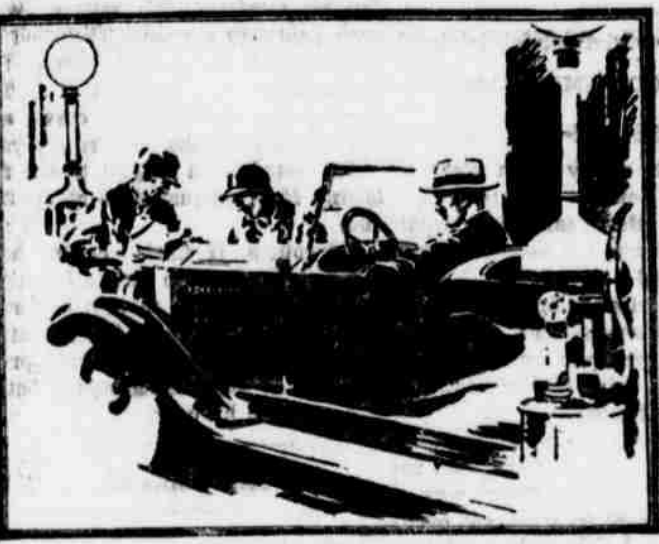

Service with Speed!

When you are in a hurry, drive in and let us serve you. We are more than a filling station—we are a "service" station—equipped to give you instant service—efficiently—courteously—cheerfully.

LITTLEFIELD SERVICE STATION

"SERVICE WITH A SMILE"
Wholesale and Retail Dealers
DAY PHONE 68, NIGHT PHONE 54

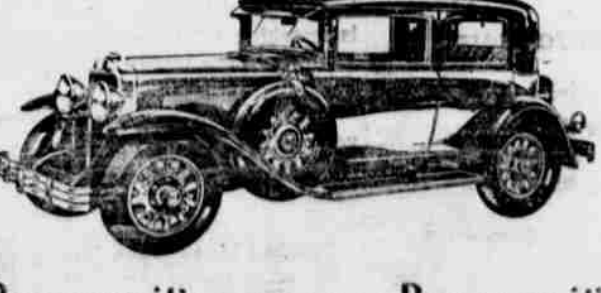

Because it's new... Because it's individual... Because it's the most beautiful automobile of the day. This new Buick... the car of cars is enjoying the year of years...

THE NEW BUICK is THE NEW STYLE

bodying performance abilities unmatched anywhere in the world—but also because it ushers in an entirely new style—a fascinating new mode-of automotive beauty and luxury!

The motorists of America "looked to the leader for leadership" in automotive design. Buick answered with this epic car. And the public is responding with overwhelming demand—a demand that has forced the great Buick factory to production levels unprecedented in its entire history!

THE SILVER ANNIVERSARY

BUICK

With Masterpiece Bodies by Fisher

BAIRD BUICK COMPANY

LITTLEFIELD AND PLAINVIEW, TEXAS

BETTER AUTOMOBILES ARE BUILT... BUICK WILL BUILD THEM

LAMB COUNTY LEADER

Published every Thursday afternoon at Littlefield, Texas.
Subscription: \$1.50 per year; 75 cents for six months.
Advertising rates given upon application.

No. Entered as second class matter May 24, 1923, at the post office 27 at Littlefield, Texas, under the Act of March 3, 1879.

JESS MITCHELL, Editor and Publisher

Subscribers who change their addresses, or fail to get their paper, should immediately notify this office, giving both new and old addresses. Communications of local interest are solicited. They should be briefly written, on only one side of the paper, and must reach this office not later than Wednesday noon of each week. The right of revision or rejection is reserved by the publisher.

Advertising that does not show in its text or typography that it is paid for must be marked as an advertisement. All local advertisements remain in this paper for the time specified or until ordered out. All notices, matters not by whom nor for what purpose, if the object is to raise money by admission fee or otherwise, is an advertisement and when sent in for publication must be paid for at the regular advertising rate per line for each issue printed.

Obituaries, cards of thanks, and resolutions of respect will also be charged for at the same rate. Any erroneous reflection upon the character, standing or reputation of any person, firm or corporation which may appear in the columns of the Littlefield Leader will be gladly corrected upon its being brought to the attention of the publisher.

In case of errors or omissions in local or other advertisements, the publisher does not hold himself liable for damage further than the amount received by him for such advertisement.

A THOUGHT FOR THE WEEK

Whatever thy hand findeth to do, do with all thy might.—Ecc. 9:10.

Our grand business undoubtedly is, not to see what lies dimly at a distance, but to do what clearly lies at hand—Carlyle.

BE A GOOD AMERICAN

We are quite a way from election day, but it is not too early to pledge yourself that this year, come what may, you will cast the vote to which you are entitled.

A good American is one who votes. A man may otherwise be a good citizen, loyal and patriotic, but unless he votes he is not doing his duty toward American institutions.

In the presidential election in 1920 only 49 per cent of those entitled to vote went to the polls. There was a slight improvement in 1924, yet even then only 51 per cent of the eligible voters went to the polls. Older citizens of Littlefield can recall that people used to take greater interest in elections, and figures will bear them out. In the campaign of 1896, for instance, nearly 80 per cent of the qualified voters cast their ballots.

These figures call for thoughtful consideration of all good citizens. The usual drive to get out the vote will be made this year. It should have the support of all good citizens. The people who solicit voters to go to the polls and vote should not be put off with a vague promise which is not intended to be kept. They should be received cordially as individuals who are trying to do the country a good turn, and this reception should be followed up by the actual voting.

The man who doesn't vote has little cause to offer criticism as to how the country is governed.

If agricultural plants got along as well as automobile plants there would be no need for farm relief.

BETTER WATCH OUT

Auto clubs over the country are being notified of the arrest in New York of an organized gang of fake tire retreaders.

They have been melting up old rubber shoes, boots, garden hose and the like, pouring it into the moulds they had secured from a firm that had quit business, and, wrapping them the same way as tires come from the factory, they have been peddling them and even selling them by parcels post at prices far below those charged for tires of standard brands.

The clubs are informed that this fake retreading process is spreading to other sections of the country, and club officials are asked to warn motorists to be on their guard.

Buy tires only from a reputable local dealer, is their warning. Don't deal with a tire peddler, and if you feel you must order them by mail be sure it is from a house with a reputation for honesty. But if you want to be wholly safe—if you want to be absolutely sure of what you are getting—buy tires from someone in your home town. Do this and the "gyp" tire promoters will soon be put out of business.

A scientist predicts milk will soon be made from grass. To start a creamery all you'll need will be a lawn mower.

SHOW HIM THIS

The next time you hear an enthusiastic Littlefield motorist talking about those days of "cheap transpor-

tation" spring this on him.

Inform him that account books kept by Christopher Columbus, and still preserved, show that the total cost of discovering America was \$17,000.

Columbus, as admiral of the fleet of three boats, was paid \$300 a year for his services. His sailors were each paid \$30 a year. The food allowance was figured at about five cents a day for each sailor. The wages paid to the three crews and the pilots for the entire voyage which lasted from August to the following May, amounted to about \$4,400.

Of course, if Chris could have come across in auto busses he might have saved a lot of money, but even then his hot dog and filling station and garage expenditures would probably have been as much as the entire trip cost him by boat.

THE THINKER

Under the spreading chestnut tree
A stubborn auto stands;
The smith an angry man is he,
With trouble on his hands.

The carburetor seems to be
The cause of all his woe;
He tightens half a dozen bolts,
But still it doesn't go.

He sits beside the road to give
His brain a chance to cool,
And wonders on his training at
The correspondence school.

And then he starts his job once more
And just by chance 'tis seen
The cause of all his trouble is
He's out of gasoline.

The Chaser.

LITTLE LEADERS

The Littlefield man who takes his grouch home never carries much candy to the children.

About all a birthday means to the average Littlefield man is a day on which he gets a new necktie.

The most enjoyable feature of farm life to some fellows around Littlefield is knocking off Saturday and coming to town in the flivver.

Most women are worried more over getting a wing on their hat than they are over getting a pair on their shoulders.

Job had his troubles, but they were no greater than the trouble a Littlefield man encounters when he tries to unscrew the top off of a fruit jar.

It never takes a Littlefield father and mother long to reach the conclusion that the meanest boy in the neighborhood doesn't belong to them.

Why is it some Littlefield men will vote against a thing not because they don't favor it, but because they don't like someone who is voting for it?

We don't suppose there is a man in Littlefield who isn't sure he could become famous if he wasn't so busy trying to make a living.

City taxes are now due—and that is no josh!

Everything seems to get delayed in the mails this week, except bills.

The woman on XIT drive insists that if the workmen don't quit squirting water on the newly laid pavement it never will get hard enough to ride on.

A negro was working on the top of Sam Rumbach's two story brick building last week and accidentally dropped a brick on the head of another negro working on the ground. Of course, he became indignant and

yelled to the one above: "Be a little more careful up thar. That brick hit me and made me bite mah tongue."

"My memory goes back to the time," says W. S. Brandon, "when if a neighbor woman told how many quarts and pints she puts up you'd know she meant fruit."

Clay Pumphrey was wondering the other day what had become of the old fashioned man who let his cow graze on the railroad track when he couldn't sell her.

The small daughter of a Littlefield professional gentleman, of rather rosy and corpulent, remarked to him the other day: "Daddy, you've quit growing at both ends, haven't you?"

"Yes, daughter," replied the august father.
"But not in the middle, have you Daddy?"

"We've got a new baby at our house!" The speaker was a little four year old tot in one of the Littlefield Sunday schools last Sunday. "But it can't talk," she continued. "I wonder why."

"Babies can't talk very young," explained the teacher.

"But, some of them do. Mother read in the Bible the other day where Job cursed the day he was born."

Will Rogers Says-

You can't hardly get a man to do anything for you these days in politics without offering him a Cabinet position. I been giving a mighty lot of thought to my Cabinet and I find that every rich man now pictures himself as another Mellon. The rich man used to think that he would be slumping if he mixed himself up with any of those Pumpkin Seed jobs, like a Cabinet officer, but Mellon stepped out and got so much publicity that all the rest began to think, "How long has this been going on?"

I have made a lot of promises, but they were only political promises, and I have no idea of keeping any of them. I can promise the best Cabinet of any of them, Henry Ford would be my secretary of the Treasury, he would make us forget that illumium pays as well as shines, and

as for General Motors and Raaskob and that gang, we would cut our profit to \$300.00 a car and put them right out of business. Say, Ford could take our little dab of money, that our Treasury has, and let him handle it a little while and he would have us out of the Red by Xmas. And as for my Secretary of State, what's the matter with using Coolidge? He knows everything that a Secretary of State does and I believe if a man could get him he'd be worth the money.

So with Calvin and Henry in there I got the nucleus of a pretty snorty cabinet. You see I am in a position to get the best talent available. I have no Campaign Manager to take care of. And there are no "president makers" in our Anti-Bunk party that has to be rewarded. I'm self-made.

There is some fellow named "Vox Poppuli" or something like that, I don't know who he is, but I want him for Post Master General, he writes more letters than anybody.—WILL ROGERS.

DOCTOR FRANK CRANE SAYS



THE SNAKE BITE

One by one our traditions are destroyed.

Historians have thrown doubt upon the stories of Romulus and Remus, William Tell and other figures of the past.

Cold and heartless scientists tell us that there is nothing to planting potatoes in the dark of the moon, that the number thirteen is some baneful superstition, and that you can walk under a ladder or carry an open umbrella in the house all you please and it won't hurt you. They have even suggested that Friday is quite as likely to be fortunate as unfortunate.

And now comes the old belief that in firmly fixed in all of us, that a good dose of whiskey will cure a snake bite. A great many have kept nicely cornered for fear that they might accidentally get bitten some time by a snake; but Dr. Afrain do Amaral, director of the world famous Snake Serum Institute at Butant, South America, not only says that alcohol is not a remedy for a snake bite as was heretofore almost as firmly fixed in our belief as any of the 13 articles, "but on the contrary alco-

holic liquors are harmful to persons bitten by venomous snakes."

What alcohol does to you is to quicken the circulation. This spreads the venom more rapidly throughout the system. Therefore, the administration of alcohol but increases the danger from snake poisoning.

The best thing to do when bitten by a rattlesnake is to make a tourniquet above the bite in order to obstruct as much as possible the circulation of the blood from the bitten area.

The trouble with alcohol in its every phase is that it is the arch deceiver of humanity. It deceives people into believing they are having a good time. It is the ingredient of almost all patent medicines that profess to cure everything, but really cure nothing. It gives the mental worker a false brawn. It is the worthy son of that gentleman who is described as "the father of lies."

Texas is the leading state in number of sheep, number of mules, number of beef cattle and number of goats.

WEEVIL IN BREAKFAST FOOD

No matter how careful you are, you will sometimes find weevil or worms in packages of cereal, in the flour bin or on dried fruits or nuts.

These pests come from minute eggs deposited probably before the package was sealed, or before the food entered the kitchen.

Destroy all badly infected food and any paper containers. Wash and scald the flour bin and other permanent containers before using them again. Never leave cereals when going away from home for any length of time. One weevily package will contaminate everything else the insects can reach.

SUPPOSE YOU TRY THIS

Put down the number of the month in which you were born, then multiply it by 2, then add 5, then multiply it by 50, then add your age, then subtract 365, then add 115. The two right figures should be your age, and the remainder the month of your birth.

M. L. LYNN
AUCTIONEER
LITTLEFIELD, TEXAS
I sold in five states in the past season.
My reference is the first man you meet
Box 311, Phone 152

LOANS
FARM LOANS
Any amount at 6 per cent
CITY LOANS
Monthly or annual payments
If Its INSURANCE we write it
J. E. BARNES
Bank Bldg. Littlefield, Texas

"Old Pide, The Hen and the Pullet"
SAME OLD STORY—
COW-SOW-HEN
—And by the same token, the same live-at-home satisfaction and success may be had today by any farmer who wishes it so.
This Bank is always "with" any Farmer of the Cow, Sow and Hen type. We appreciate his good judgement, and are always ready to assist him in his plans for the future.
IT IS OUR DESIRE THAT THIS BANK SHALL ALWAYS BE ONE OF PERSONAL SERVICE
"There is no Substitute for Safety"
FIRST NATIONAL BANK
LITTLEFIELD, TEXAS
WE STRIVE FOR A MAN TO MAN RELATIONSHIP THAT WILL PREVENT MISUNDERSTANDINGS, MERIT MORE CONFIDENCE, AND CREATE FRIENDSHIPS.

Be Careful with Your Buying!
Most people are very careful about their banking. They are particular about the bank they patronize. They want to know that their money is securely placed. To loose the results of years of hard labor is no small matter.
People who loan money are particular about the rate of interest they receive. They figure closely the difference between six and eight per cent—and it amounts to considerable in the course of time.
People should be just as particular in the purchase of their Groceries. Food is necessary to life; but why pay more for it than necessary? Other things being equal—such as quality and freshness—you owe it to yourself to buy as cheaply as possible. Remember, a dollar saved (no matter how you save it) is a dollar made.
Buy your Groceries at the M System Store and you will save money. The saving will amount to eight per cent interest on several hundred dollars in the course of a year's buying.
WHY NOT MAKE INTEREST ON YOUR GROCERIES AS WELL AS YOUR MONEY!

Littlefield, Texas

MAYNARD V. COBB
 Doctor of Chiropractic
 equipped to give you the best of
 health service
CONSULTATION FREE
 X Ray Facilities
 Hours: 9 to 12 a. m.,
 2 to 5 p. m. Other times by
 appointment
 124 PHONES Res. 63
 Palace Theatre Bldg.
 Littlefield, Texas

Littlefield Bakery
 FRESH BREAD
 HOT ROLLS
 AND PIES
 Whole Wheat Bread
 Every Thursday.
 Littlefield Bakery

Dr. W. H. Harris
 Physician & Surgeon
 Office at
SADLER'S DRUG STORE
 Telephone 49 Office 17.

E. A. BILLS
 Attorney and Counselor at Law
 Littlefield, Texas
 Office upstairs in Littlefield
 State Bank Building
 General Practice in all Courts.
 Special Attention given to Land
 Titles.

W. WADE POTTER
 Attorney at Law
 Office in Littlefield State Bank
 Building.
 Littlefield, Texas

E. S. ROWE
 Attorney
 General Practice in All Courts
 Office in Littlefield State
 Bank Building.
 Littlefield, Texas

C. C. CLEMENTS
 Dentist
 X-ray Machine in Connection
 Office in First National Bank
 Building.

EMERALD DERTAKERS
 PRYOR HAMMONS
 Licensed Embalmer
 We take full charge of
 Funeral Services
EMERALD HAMMONS
 Company
 —PHONE— Night 39

Rock Sanitarium
 Modern Fireproof Building)
 and
Rock Sanitarium
 Clinic

J. T. KRUEGER
 X-ray and Consultations
J. T. HUTCHINSON
 Ear, Nose and Throat
M. C. OVERTON
 Diseases of Children
J. P. LATTIMORE
 General Medicine
F. B. MALONE
 General Medicine
R. J. H. STILES
 General Medicine
R. L. P. SMITH
 X-ray and Laboratory
LABEL McLENDON
 X-ray and Laboratory Technician
C. E. HUNT
 Business Manager
 Training School for
 conducted in connection
 Sanitarium. Young wo-
 men desire to enter training
 at the Lubbock Sanitar-

COLLEGE NEWS
 Teachers and students are getting
 fairly well arranged. The schedule
 is perfected and classes are meeting
 regularly. The character of the work
 and the disposition of all guarantee
 to us a pleasant and profitable ses-
 sion.

The College cafeteria, under the
 management of L. A. Gastinel with
 the help of his wife, is being run up-
 on an economical and satisfactory
 basis. The people of the community
 are invited to come out and judge for
 themselves. "The test of the pudding
 is in the eating."

The president's home on the col-
 lege campus is undergoing thorough
 exterior and interior decoration, and
 will be ready for occupancy within
 a very few days.

Tuesday's rain convinced some of
 our people from East Texas and parts
 of other states that it can rain on the
 Plains. Fortunately for us in the ab-
 sence of concrete walks, the campus
 is covered with a heavy native sod,
 which will keep us well on top till
 walks can be built.

Mr. and Mrs. Jno. R. Freeman, who
 were in Lubbock Monday, report that
 Jewell Martin, who recently under-
 went an operation for appendicitis,
 is rapidly recovering. She will likely
 return to her home at Petersburg,
 about the middle or last of the week.

E. J. Stone, of Celina, and Z. C.
 Thompson, of Denton, visited with re-
 latives here this week and looked
 the town and community over with a
 view to locating for business and
 school advantages. Mr. Stone is a
 prosperous farmer and Mr. Thompson
 is a traveling salesman of unusual
 merit.

Chas. W. Watkins, who is now in
 a meeting at Levelland, visited friends
 on the college campus Sunday after-
 noon. He hopes to move to Littlefield
 in the near future.

A Mr. Stout of near San Angelo,
 bought lots in the south part of town
 and will build soon. He is coming for
 educational advantages.

Texas ranks first among the states
 in number of ice manufacturing
 plants and number of persons engaged
 in the industry. The annual pro-
 duction is valued at \$25,000,000.

Rowe Abstract Co.
 Complete Abstracts of
 all Lands in
 Lamb County
 Let us make that trip to Otton
 for you!
 Located in old Bank Building.
LITTLEFIELD, TEXAS

PERSONAL ITEMS
 Mrs. Joe Kirkpatrick and C. E. El-
 lis returned home Saturday night
 from Hollis, Oklahoma, where they
 attended the funeral of their grand-
 father.

Kenneth Houk, after a short visit
 with his parents, Mr. and Mrs. E. D.
 Houk, at Clovis, New Mexico, return-
 ed to his job at the Houk Meat mar-
 ket, Friday.

J. H. Bates, of Enochs, passed
 through Littlefield Sunday on his way
 home from Fort Worth and Dallas.
 He was driving a new Chevrolet
 truck.

Mrs. Eggleston and G. M. Thaxton
 of Wichita Falls, were house guests
 of Mr. and Mrs. M. D. Thaxton and
 Mr. and Mrs. W. C. Thaxton, last
 week.

Mrs. J. R. Wales and daughters,
 Mrs. M. W. Etter, and Miss Gladys
 Wales, and Miss Sibyl Glenn spent
 Saturday in Lubbock, shopping and
 attending the football game at the
 Tech college.

Ray Jones received word Monday
 that his wife's father, Mr. Graham,
 of McGregor, died Monday afternoon.
 He had been afflicted for several
 weeks with paralysis. Mrs. Jones
 was with him at the time of his death.

Walter Scott, who has been work-
 ing at the Lubbock sanitarium, for
 the past few months, has returned to
 his home here for a short visit with
 his parents, Mr. and Mrs. W. A.
 Scott.

J. H. Wells is this week completing
 the brick veneer cottage for Paul
 Vause in Broad Acres addition, and
 will start brick work this week on a
 residence for Acree Barton in South-
 moor addition.

Mr. and Mrs. Herbert Mueller, after
 a visit with friends and relatives
 at Dillon, and Hutchinson, Kansas,
 and Oklahoma City, Okla., returned
 home Saturday night, and will be at
 home to their friends on the Mueller
 farm.

T. S. Sales, Ellis Foust, Ed Ander-
 son, Prof. Helweg, F. M. Burleson,
 W. P. McDaniel, Otto Jones, Jess
 Mitchell, and Jim Harless were in
 Lubbock, Sunday placing the Lamb
 county exhibit for the South Plains
 fair.

THE SADLERS ENTERTAIN
 Mr. and Mrs. F. G. Sadler enter-
 tained the 20 Aces Bridge club,
 Tuesday evening with six tables of
 bridge.

Mrs. A. C. Chesher won high score
 for the ladies and received a beauti-
 ful perfume set. Pat Boone having
 high score for the gentlemen was
 given a leather bridge set. Plate fa-
 vored were "private stock" in choco-
 late bottles.

The color scheme of pink and white
 was carried out in the refreshments
 of pink and white brick ice cream,
 topped with fresh strawberries, and
 individual pink and white cake.

Those who enjoyed the pleasant
 evening were Messrs. and Mesdames
 A. C. Chesher, Pat Boone, J. C. Hil-
 bun, C. L. Harless, John Arnett, C. E.
 Cooper, Otha Key, Doc Miller, C. C.
 Clements, C. E. Ellis, Mrs. Joe Kir-
 kpatrick, and Wm. Harris, and the host
 and hostess.

PRESBYTERIAN AUXILIARY
 Mrs. C. C. Clements entertained
 the ladies of the auxiliary Tuesday
 afternoon.

The ladies voted to meet at two
 o'clock p. m., beginning next week
 in order to work on their sewing for
 the bazaar in December.

The roll call next week is to be a
 verse from the first Psalm.
 Mrs. W. O. Stockton gave a very
 interesting lesson on Alaska and what
 our missionaries are doing there.

The hostess served dainty refresh-
 ments of sandwiches, cake and coffee
 to the following:
 Mesdames Underwood, Miller, Hills,
 Cates, Porcher, Cook, Stockton, Hill-
 liard, Wiseman, Chesher, Cobb, and
 Miss Lulu Hubbard.

The meeting next week will be with
 Mrs. Hilliard.

**WHAT IS DOING IN
 WEST TEXAS**
 Twenty thousand dollars have been
 subscribed to a \$75,000 hotel for Mer-
 kel. According to plans, \$40,000 is
 needed before the hotel building will
 start.

The Commissioners Court of Floyd
 county in session recently let the con-
 tract for the paving of the four
 four blocks around the square. The
 cost will come out of the 25 cent
 maintenance and improvement tax.

John M. Gist, fancy Hereford breed-
 er of Odessa, recently sold 40 head
 of six months old bulls to Marfa breed-
 ers for \$250.00 a head. The 40 were
 of a herd of 100, the balance of
 which will be groomed for late fall
 shows.

A campaign to solicit \$100,000
 stock subscriptions for the erection
 and equipment of a powdered milk
 plant at Brady recently got under
 way. The plant is to cost \$200,000,
 but one half the capital is to be fur-
 nished by foreign interests.

Farmers in the immediate vicinity
 of Olney are taking advantage of the
 employment of a county agent to
 learn about terracing, caponizing, and
 culling, through demonstration.

The cotton compress at Turkey
 built at a cost of \$100,000 is induc-
 ing many farmers to bring their cot-
 ton to that thriving South Plains town
 Turkey has four gins which give ex-
 cellent service.

Roby public schools lay claim to
 having the unique distinction of serv-
 ing 100 sections of land. The school
 has had a phenomenal growth and its
 scholastic and athletic records draw
 recognition all over the state.

Grading work on Highway No. 91
 through Hale County is progressing
 steadily according to accounts from
 Plainview. It is expected that the
 road will be ready for paving on
 schedule time.

Wheeler is proud of the fact that
 thirteen carloads of dressed poultry
 and ten carloads of live poultry have
 been shipped out of Wheeler county
 which until recently was considered
 fit only for cattle grazing.

A check of the building program in
 Dublin reveals expenditures in excess
 of \$100,000. These include \$50,000
 by a products company, \$35,000 by
 the Katy Railroad, a \$10,000 cream-
 ery and \$3000 fair exhibits.

A building 27 feet by 100 feet,
 built of brick with concrete floor will
 house the Lockney Beacon at Lockney
 soon. Part of the building will be
 available for meetings of organiza-
 tions without buildings.

SERVICE USERS NOTICE
 Notice is hereby given that all
 users of water and sewers in the City
 of Littlefield must pay their bills by
 the 10th of the month, or service will
 be discontinued. When cut off a
 charge of \$1.00 will be made for re-
 instating.—W. G. STREET, City Sec-
 25-2tc

Texas has inexhaustible sand and
 gravel resources suitable for highway
 construction.

There are in the state enormous
 supplies of several kinds of fuel, nat-
 ural gas, petroleum, coal and lignite.

Among indoor sports that need en-
 couragement are lounge lizards.

**LIVESTOCK
 FOR SALE!**
 I have some select Jer-
 sey milk cows with young
 heifer calves for sale.
 These cows are some of
 the best in this part of the
 country—the \$100 kind.
 For details of their quality
 see—
H. C. ARNOLD, at the
BELL-GILLETTE
CHEVROLET CO.
 Littlefield, Texas

PLUMBER
**EXPERT WORK AT
 REASONABLE RATES**
 That's our motto!
 You may need the services of a
 plumber only once in a great while,
 but that once it is important for
 you to get prompt, efficient ser-
 vice, which is just what we give.
 Pipes will leak. Pipes will burst.
 Whenever anything like that hap-
 pens, all you need do is call us,
 and a man equipped to make the
 repairs will be at your place in a
 jiffy.
 How about some new installa-
 tion? Water or sewer connections?
 Let us figure the job for you!
 Any time you need a plumber
 just call on us and give us a chance
 to make good our claims in this
 advertisement.
CAWTHON & COX
 Plumbers for the People
 LITTLEFIELD, TEXAS

CLASSIFIED ADVERTISING

Want ads., Rentals, Lost and Found, Exchanges, Lands and Stock, Miscel-
 laneous, etc. RATES: Classified, first insertion, 10c per line; minimum
 25c; subsequent insertions, 7 1/2c per line; obituaries, 5c per line; poetry, 10c
 per line. Unless advertiser has an open account, cash must accompany order.

| | |
|--|--|
| FOR SALE FOR SALE: One 5-row wheat drill. A Touchon, at Chevrolet garage. 24-2tp | WANTED WANTED: To rent farm of 350 or 400 acres, also, buy teams, tools and feed from owner. R. L. Herrell, Earth, Texas. 24-4tp |
| FOR SALE FOR SALE—Typewriting paper, yel- low second sheets, carbon paper, scratch pads in odd sizes. Leader office. dh-4f | WANTED WANTED: Plain sewing, specialize on children's clothing. Mrs. Earl White and Mrs. Paul Vause. 22-4tp |
| FOR SALE FOR SALE: Good seed wheat at Doz- ier farm between Littlefield and Lev- elland, near Whitarral, at \$1.25 per bushel. 22-4tc | MISCELLANEOUS ROOM AND BOARD for young lady, close in, modern conveniences. Mrs. J. H. Lucas, Phone 83. 24-2tc |
| FOR SALE or Trade FOR SALE or Trade: Farms in Mor- ton county, Texas near Stanton, for land near Littlefield. Write or see F. E. or C. F. Atchison, owner of farms, Stanton, Texas. 22-4tp | THE Subscription price to the Dallas Semi-Weekly Farm News is \$1.00; that of the Lamb County Leader is \$1.50. We will mail both to your ad- dress for \$2.00. Why not subscribe now?—Lamb County Leader. 9-4fdh |
| REAL ESTATE BARGAINS Direct from owner, lots and acre tracts in Southmoor; acreage tracts in Broad Acres Additions. Address C. J. Dug- gan, 608 Myrick Bldg., Lubbock, Tex- as. 23-4fc | HIGHEST prices paid for Jersey Juice and cackle berries. We want ALL your farm produce.—Wilson Produce. 11-4fc |
| FOR SALE FOR SALE: Two threshing machines and engines, also, 5-room house, Chevrolet 2-door sedan, or will trade for crops, city property or land.— Acree Barton, Littlefield. 25-4tp | Carbon Paper and Second Sheets, at the Leader office. 4f |
| FOR SALE FOR SALE: Case combine, 16 foot, Ed Beisel, Littlefield. 25-2tp | LOST. LOST: White mare, 6 years, 1000 pounds, no brands, also light bay filly 2 years old, wire cut scar on right hind foot. Notify Mrs. Ethel Stewart Littlefield. 25-1tp |
| FOR RENT FOR RENT: Furnished rooms to coup- le without children. Mrs. Nessmith, 1 block west of standpipe. 25-1tc | |

**BETTER
 QUALITY
 SERVICE
 VALUE**

**THAT IS
 THE POLICY
 OF THIS
 COMPANY**

We have practically everything in Hardware that
 one might need, and our prices are always lower
 than elsewhere.

We have a complete line of ammunition for your
 hunting needs. Also, shot guns and rifles.

See us for Pressure Cookers, Glass and Tin Cans
 and other canning accessories.

Buy your Binder Twine here—ours is Insect proof.

See us for Lumber of all kinds desired for any
 type of building. We will gladly submit plans,
 specifications and estimates.

HIGGINBOTHAM-BARTLETT CO.
 "SERVICE WITH A SMILE"
LITTLEFIELD, TEXAS

CONCENTRATION OF EFFORT NECESSARY FOR PERSONAL PROGRESS IN THIS LIFE

By E. W. STRAUS, President American Society for Thrift.

We hear the statement made now and then that such a man has a "one-track mind." Whether such a characterization is intended as criticism or compliment, the fact remains that the power of concentration is a valuable possession.

Nothing worth while was ever accomplished without concentrated effort. This rule applies with special force to the administration of one's personal affairs. Those who scatter

their efforts and give their time to all sorts of activities and enterprises are not apt to gain satisfactory results.

Observation in any community will show that those who are succeeding best in life are to a great extent men of single purpose. A study of the careers of the successful men of this or of any other country will bear testimony to the same truth.

This does not mean there is any virtue in selfishness or in a narrow attitude toward life. Successful men keep themselves in a receptive mood to changing conditions in order that they may not get out of step with the marching feet of progress.

But it is lack of thrift—a sheer waste of time, effort, opportunity and money—not to have one outstanding purpose in life—one outstanding plan—and bend every effort accordingly. It is always better to do one thing well than to do many things poorly. It requires will power and strength of character to stick to a given purpose. It is the weakling—the potential failure—who follows over the line of least resistance, enthusing over one project today and casting it aside for another one tomorrow.

Doctors Disagree

When children are irritable and peevish, grind their teeth and sleep restlessly, have digestive pains and disturbances, lack of appetite, and have itching eyes, nose and fingers, doctors will not always agree that they are suffering from worms. Many mothers, too, will not believe that their carefully brought up children can have worms. The fact remains that these symptoms will yield, in a great majority of cases, to a few doses of White's Cream Vermifuge, the sure expellant of round and pin worms. If your child has any of these symptoms, try this harmless, old fashioned remedy, which you can get at 35c per bottle from Stokes & Alexander Drug Company.

CHIROPRACTIC

When some nerve gets squeezed by slip of the spine
Vital energy's reduced along that nerve line.
Distress of the body will appear here and there.
Spinal adjustment gives the needed repair.
All that is needed is just the bare hands.
This the Chiropractor's trained to do. He understands.

(Copyright. To be continued.)

DR. MAYNARD V. COBB

Phones: Office 124; Residence 63. Calls answered day or night.

CHIROPRACTIC

Of all the elements that constitute thrift, concentration is one of the most useful and necessary.

STATEMENT OF THE OWNERSHIP MANAGEMENT, ETC., REQUIRED BY THE ACT OF CONGRESS OF AUGUST 24, 1912, Of Lamb County Leader, published weekly at Littlefield, Texas, for October, 1928.

State of Texas,
County of Lamb.

Before me a Notary Public in and for the State and county aforesaid, personally appeared Jess Mitchell who having been duly sworn according to law, deposes and says that he is the editor and owner of the Lamb County Leader, and that the following, is to the best of his knowledge and belief, a true statement of the ownership, management, etc., of the aforesaid publication for the date shown in the above caption, required by the Act of August 24, 1912, to-wit:

That the name of the publisher, editor, managing editor and business manager is Jess Mitchell, Littlefield, Texas.

That the owner is Jess Mitchell. That there are no bondholders, mortgagees or other security holders of any kind.

—JESS MITCHELL.

Sworn to and subscribed before me this 3rd day of October, 1928.

E. A. Bills.

(Seal)

My Commission expires June 1, 1929.

The world is a beautiful book, but of little use to him who cannot read it.—Goldini.

CITY GARAGE

The engine that wants to vibrate
Soon becomes a useless old skate.
No need to let her act funny
When for very little money
We can stop her acting mean
With as good a job as you've seen.

(Copyright. To be continued.)

H. W. WISEMAN, Prop.
Littlefield, Texas

AT THE CHURCHES

METHODIST CHURCH

Sunday School, 9:45 a. m.
Preaching Service, 11:00 a. m.
Senior and Intermediate Epworth Leagues, 7:30 p. m.

Preaching service, 8:15 p. m.
Bible Study, Wednesday evening.

Sunday we begin a series of sermons on the character of Jesus Christ "The Master's Self Restraint," will be the first topic. In the morning communion service will be held after regular preaching service.

Having completed the walls they will be allowed to set for two weeks before any further work is done on the ground floor of the church.

We are nearing the close of the Conference year and the fourth quarterly conference will be held in the near future.

—GEO. E. TURRENTINE, Pastor.

BAPTIST CHURCH

Sunday School, 9:45 a. m.
Morning worship, 11:00 a. m.
Senior and Intermediate B. Y. P. U., 7:30 p. m.

Evening worship, 8:30 p. m.
Prayer meeting, Wednesday, 8:30 p. m.

—ROY A. KEMP, Pastor.

PRESBYTERIAN CHURCH

Sunday School, 10:00 A. M.
Morning Service, 11:00 A. M.
Junior Endeavor, 4:00 P. M.

The Lord's Supper will be administered at the hour of morning worship. It is the duty of every member to be present.

At the evening service the minister will begin a series of sermons on "The Judges." This Sunday upon "Othniel."

—WILLIAM F. FULTON, Minister.

CHURCH OF CHRIST

Sunday school, 10:00 a. m.
Communion, 11:00 a. m.
Bible Study, 7:45 p. m.

SACRED HEART CHURCH

Divine services every Sunday.
Next Sunday, Oct. 6th, Mass and a short sermon on a subject from the Gospel of the day, at 8:00 a. m.

Sunday following the services are at 10:00 a. m.

All preaching in the English language, only.

The general time for services in

10:00 o'clock a. m. one Sunday, and 8:00 o'clock a. m., the following Sunday.

When we have eight o'clock services in Littlefield, ten o'clock services will be held at Pep, and vice versa.

Everyone interested has a free access to our church, and is cordially invited by—

October devotion, at 7:30 p. m. Sunday, during this month.
REV. CHARLES J. DVORAK, Pastor.

METHODIST MISSIONARY

The Methodist Missionary ladies met Monday afternoon at the Methodist church with the president, Mrs. B. L. Cogdill, in charge of the meeting.

Mrs. G. S. Glenn was leader of the lesson on the fourth chapter in the book of "Women and the Kingdom," and was assisted by Mrs. A. G. Hemphill, Mrs. H. B. Teal and Mrs. Cogdill.

After the lesson, the plans for the bazaar, which is to be held the 15th of December, was completed, and the Zone meeting, which is to be held next Monday afternoon, starting at 1:30, was discussed and all the members who can are urged to be at the church at 9:30 Monday morning to help clean up the church.

The members who were present at this meeting were: Mesdames A. G. Hemphill, B. L. Cogdill, Lakey, Fondra, Griffey, G. S. Glenn, W. H. Gardner, Dow, W. C. Thaxton, George Turrentine, W. T. Kirk, Luther Kirk, Pace, and Carl Arnold.

SUNDAY SCHOOL MEETING

The Fidelis Sunday school class of the Baptist church has been re-organized with the following officers: Thelma Killough, teacher; Josie Hilbun, president; Leone Jordan, membership chairman; Elsie Mitchell, social chairman; Polly Porter, devotional chairman; Corinne Wright, secretary and reporter.

The class extends a cordial invitation to all the young ladies of the vicinity to come and become a member.

A level headed man is one who thinks that his opinion is not always popular sentiment.

In group pictures, the least important invariably crowd into the front row.

SAVING KITCHEN STEPS

If you diagram the paths you travel in doing ordinary kitchen work lines would cross and recross other needlessly. Sometimes a change in arrangement will save many steps.

Four main kitchen activities—low each other every day, and several times a day; food preparation, serving and clearing away dishes, dishwashing. Compact centers—these four jobs should follow same order around the room, usually from left to right.

Equipment should be placed accordingly. Needed vessels should be at each work center, and there should be good window light and artificial light for any task.

NOTICE OF SALE OF DICKENS COUNTY SCHOOL LANDS, LOCALITY IN LAMB COUNTY, TEXAS.

Notice is hereby given that Dickens County School lands, located in Lamb County, Texas, offers for sale North one-half of Block 18, containing 316.264 acres of land, the West one-half of Block No. 20, containing 316.264 acres of land, and all Block No. 21 containing 632.528 acres of land, Dickens County School lands, located in Lamb County, Texas, as shown by plat of the Subdivision of League Nos. 242, 243 and 244, Dickens County School lands record in the office of the County Clerk of Lamb County, Texas. One of said tracts to be sold upon the following terms, to-wit: One-fifth cash and balance in ten equal annual payments, bearing interest at the rate of five per cent per annum until maturity.

Bids will be opened by the Commissioner's Court of Dickens County, Texas, at Dickens, at 11 A. M. on the 12th day of November A. D. 1928.

The Commissioner's Court reserves the right to reject any and all bids. Done by order of the Commissioners' Court of Dickens County, Texas, this 11th day of September A. D. 1928.

H. A. C. BRUMMETT, County Judge Dickens County, Texas.
Sept. 20, 27, Oct 4, 11, 1928.

HIGHWAY SERVICE STATION

Complete Auto Service and Accessories
Your patronage will be appreciated
A. L. PORTER & SON
Operators
Littlefield, Texas

for Economical Transportation

CHEVROLET

And now, a
**Million
Chevrolets**
Since Jan 1st



First Choice
of the Nation for 1928

The COACH
\$585

The Touring or Roadster \$495
The Coupe \$595
The 4-Door Sedan \$675
The Convertible Sport Cabriolet \$695
The Imperial Landau \$715
Limousine Truck \$520
(Chassis Only)
Light Delivery \$375
(Chassis Only)
All prices f. o. b. Flint, Michigan.
Check Chevrolet Delivered Prices
They include the lowest handling and financing charges available.

Sweeping month after month to even more spectacular heights of popularity . . . making and breaking new records of success with impressive regularity throughout the year—

—the Bigger and Better Chevrolet has been the greatest sensation of America's greatest industry!

And never was a success more soundly deserved—for the Bigger and Better Chev-

rolet embodies fourteen years of continuous progress in the building of quality automobiles and embodies elements of beauty, performance, dependability, long life and economy never before combined in any low-priced automobile.

Come in! Get a demonstration of this truly remarkable automobile! Learn why it has become first choice of the nation for 1928.

Bell-Gillette Chevrolet Co.
Littlefield, Texas

QUALITY AT LOW COST

Grain Coal

We Are Here to Supply Your Needs
In These Two Lines

Bring us your Maize, Kaffir and Higeria
We pay highest market prices
For Good quality Grain

Purina COW PIG CHICKEN STARTENA Chow THEY ALL LIKE IT!

Every sack of our Purina Feed is guaranteed to give you the utmost satisfaction. Try a sack, and be convinced!
See us for Shorts, Bran, Meal, Chops, Hulls and "Luko."

We have a good supply of the best COAL available, direct from the mines, fresh and heavily laden with oil, giving the hottest fire possible. Winter will soon be here; better be laying in a supply NOW!

Phone 12, We deliver.

Littlefield Coal & Grain Co.
HOMER SNOWDEN, Manager
LITTLEFIELD, TEXAS

THE WEST GRAIN CO., HAS MOVED THEIR OFFICE TO OUR STORE

P.-T. A. MEETING

The Parent Teachers association had its first regular meeting Wednesday, September 26. Mrs. Pat Boone asked the organization to accept her resignation and

Mrs. S. L. Adams was elected president to succeed her. Other officers are: Mrs. F. M. Burleson, first vice-president; Mrs. J. S. Hilliard, second vice-president; Mrs. Harry Wiseman, third vice-president; Mrs. R. E. McCaskill, treasurer; Miss Thelma Kil-

lough, secretary. The association meets every second and fourth Wednesday afternoons at 3:30. Every patron of the school is urged to come and be a part of the P.-T. A. Buy it in Littlefield.

Astounding Values in FALL COATS

Of Superior Quality



Chic, attractive coats that are impeccably tailored, or a specially woven all-wool fabric without a wrinkle; many clever models may be had with or without fur.

A wide variety of coats made "in the latest manner" that are extremely tasteful and serviceable.

These coats are designed for the woman who cares... to whom both quality and price are important. She is sure to be well satisfied with any purchase she makes at this store.

Priced \$69.50, \$59.50, \$35.00
\$29.95, \$27.50 and as low as \$15.00

Beautiful line of Children's Coats in a wide range of designs and values.

Priced \$19.95, \$17.50 and as low as \$4.95

CUENOD'S DRY GOODS COMPANY
Littlefield, Texas

PERSONAL ITEMS

Norman and Raymond Renfro were Lubbock visitors, Sunday.

A. J. Frayer, of Lubbock, was in Littlefield, Monday on business.

Miss Charlotte Groom, of Olton, spent the weekend with her parents, Mr. and Mrs. Fred Groom.

Miss Maide Anderson and James Courtney spent Sunday in Lubbock.

Miss Edna Davis, of Olton, spent Tuesday here with friends.

Mr. and Mrs. T. S. Sales were in Lubbock Sunday with friends.

Mr. and Mrs. A. G. Hemphill spent Sunday in Amarillo, with friends.

Mr. and Mrs. Dick Weaver were Lubbock visitors, Sunday.

E. H. Williams left Sunday on a business trip to Wichita, Kansas.

Rev. William Fulton was a Level-land visitor, Friday.

W. C. Squires of Bula, was a business visitor here Monday.

Quinton Bellomy made a business trip to Plainview, Monday.

Maple Wilson, of Lubbock, was a business visitor in Littlefield, Monday.

Miss Mary Lee Carpenter left Monday, for Lubbock, where she will attend the Tech college this term.

Mr. and Mrs. Robert Steen spent the weekend here the guests of Mr. and Mrs. W. G. Street.

Miss Fannie Weaver was a Sunday guest of her parents, Mr. and Mrs. A. R. Weaver at Amherst.

Misses Myrtle Wills and Vessie Strawn, Roy and Curtis Wills spent Sunday in Lubbock with friends.

Mr. and Mrs. J. T. Bellomy spent the weekend with relatives at Texico, New Mexico.

Mrs. Cliff McKnight and Mrs. Leonard Thedford were in Olton, Tuesday on business.

Mrs. G. M. Gauntt, and Mrs. S. A. Fuell, of Amherst, were Littlefield visitors, Monday.

Homer Snowden and Mid Seale were in Lubbock, Tuesday on business.

Kirk F. Allbright was a business visitor to Hobbs, New Mexico, Sunday.

Mr. and Mrs. W. P. Cox' spent Sunday in Brownfield, visiting friends and relatives.

Miss Lydia Crockett, of Wichita, Kans., is here visiting her many friends for a few weeks.

T. J. George and family, of Enochs, spent the week visiting Mr. George's brother, J. C. George.

Miss Margaret Everheart spent the weekend with friends and relatives at Lubbock.

Mrs. H. J. Gibbs, after a visit with friends and relatives in Mineral Wells returned to her home here, Sunday.

Mrs. L. R. Crockett and children of Lubbock, spent Sunday here visiting friends.

Mr. and Mrs. G. E. Hogan and grandson, of Tahoka spent last Thursday with Mr. and Mrs. Dick Weaver.

Mrs. J. C. Hilbun, who has been visiting her sister, at Abilene, returned home the latter part of last week.

Mr. and Mrs. G. P. Howell and children, of Enochs, were Littlefield visitors, Saturday.

Ewing C. Thaxton left last week for Dallas, where he will attend the Baylor Medical College this term.

J. L. Hillard, of Sudan, was a business visitor here, Saturday and Sunday.

Mrs. J. R. Davis and baby, Mrs. J. V. Payne and son attended the South Plains Fair at Lubbock, Monday.

Miss Bessie Bellomy, who has been on an extended visit to Detroit, Michigan and into Canada, returned home Sunday.

Mr. and Mrs. E. M. Swan, of Ta-

boka, spent Sunday here the guest of Mrs. Swan's mother, Mrs. M. E. Lowe.

Mrs. John Doose, of Texico, New Mexico, is here this week visiting in the home of Mr. and Mrs. J. T. Bellomy.

Mrs. S. M. Wharton and Mrs. Bob Smith and children, spent Monday in Lubbock, shopping and attending the fair.

Mr. and Mrs. Elmer Loyd and baby, of Sudan, spent Sunday with Mrs. S. C. Loyd and Mr. and Mrs. C. O. Collins.

help keep Littlefield clean
The Leader for printing.

NEW DAIRY

Has been installed one mile north of Littlefield.
Quality and Service
Is our Motto
C. B. Cogburn & Sons

See us for— STOVES

Winter will soon be here and protection from its chilly blasts will be necessary. We have a fine line of Heaters, different types and sizes to accommodate any need. Priced reasonable. Let us show you!
Also, a nice line of Cook Stoves and Ranges, sizes to suit all purposes.

We have Cotton Picking Sacks, Cotton Scales and Knee Pads for Pickers

Agents for— THE CROSLY RADIOS
One of the best Radio sets on the market today, and the price is within your reach. We have them in 6 and 8 tube style. We will be glad to explain the merits of this superb radio if you will call at our store.

Shot Guns for Rent. We sell Ammunition for Shot Guns, Rifles and Pistols

THAXTON BROS., HARDWARE
LITTLEFIELD, TEXAS



The Fact That We Want More Patrons To Serve!

There is always "a proof to the pudding." In our case the proof is the rapidly increasing number of customers we are serving weekly in our Pressing department. What's the reason? The simple fact that with modern equipment and skilled workmen we are giving perfect satisfaction. Let us have garments—masculine or feminine, infant size or octogenarian proportions—we'll take care of them to your heart's desire. Yes, we call for and deliver—Promptly!

HENRY & KEY, DRY CLEANERS
"We Know How"
Phone 48, LITTLEFIELD, TEXAS

Look Our Biggest Washer Event!

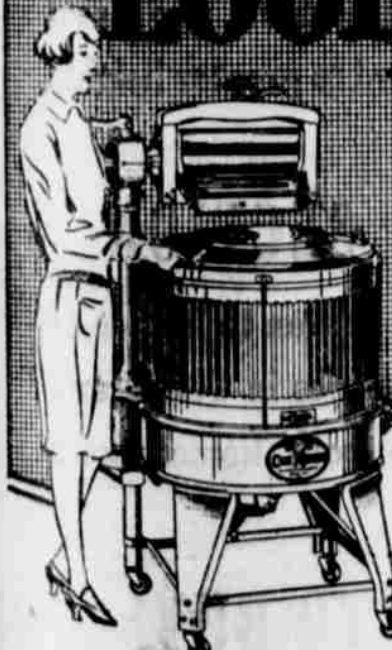

Your opportunity to own the most modern of all electric washers. New shipment of latest Model One Minute 60 just received from the factory. Only the highest priced machines can compare with this washer and YOU SAVE FROM \$40.00 to \$60.00. The Model 60 is a quality washer in every detail—a washer you will be proud to own.

WORKS WONDERS
COSTS LESS

ONE MINUTE 60 MODEL

During this Special Washer Event

ONLY

\$98.50, \$8.50 down and \$7.50 per month, for 12 months

A small down payment and the washer is delivered to your home—ready to save all the hard work on your next wash day. Easy payments for the balance. Come in any time and we will gladly show you the many features of this great washer value.



FREE
Save many tiring steps. Handy for ironing. Handsome appearance. Free with each One Minute 60 during this event.

Texas Utilities Company
Littlefield, Texas

For Your Children
Puritest
FLAVORED
COD LIVER OIL

(Norwegian)
Every drop is abundant with health-giving vitamins. A proper food for infants and invalids.
Full Pint
\$1.00
Stokes & Alexander Drug Co.
THE **Rexall** STORE
"In Business For Your Health"

LOCAL HAPPENINGS

M. L. Lynn was a business visitor to Lubbock, Monday.

Harry B. Kohn, of Fort Worth, was in Littlefield on business, Monday.

A. Böhlinger, of Rogers, Ark., was a visitor here the first of the week.

E. G. Hobbs and Fred Groom were in Lubbock on business Monday.

Mr. and Mrs. J. M. Tunnell visited with relatives at Morton, Sunday.

John Harvey and M. E. Thompson were in Lubbock Monday on business.

Mr. and Mrs. J. T. Elms were Sunday visitors with friends at Amarillo.

Brooks Braley, of Amherst, was a business visitor to Littlefield, Monday.

Mr. and Mrs. W. E. Jeffries and Mrs. C. I. Love were Sunday visitors at Muleshoe.

Misses Anna Mae Stewart and Leta Mae Neeley were in Lubbock, Tuesday, attending the fair.

PALACE THEATRE

Littlefield Texas

WEDNESDAY AND THURSDAY

Wallace Berry and Raymond Hatton
"Partners in Crime"
News and Cartoon, 20 and 40c.

FRIDAY

A big special with Ramon Navarro and Norman Shearer—
"The Student Prince"
One night only, also serial, 15 and 30c

SATURDAY

Saturday afternoon Matinee Only—
Ted Wills in— "Thunder Rider"
Also short subjects 10c and 25c
Saturday night Douglas Fairbanks in
"The Three Musketeers"
News, Comedy and Serial. 20c & 40c

MONDAY

Wm. Boyd & Elinor Fair in—
"Jim the Conqueror"
Also, Western, "Framed"

TUESDAY

Wm. Boyd in—
"The Night Flyer"
Comedy, "O What a Prince"
"China" night every Tuesday

WED. and THURS.

The picture you have been waiting for—
"Ramona"

News and Cartoon 20c and 40c
Doors open 7:15 p. m., Pictures start at 7:30 p. m.

The flipper she acts
the flapper she is.

FULLER PEP



FALL SUITS
FOR MEN OF ALL AGES

Better clothes are not to be had. From collar to hem they show good tailoring and sturdy worth. They're wonderful values—the best to be had for the money anywhere. Let us measure you for one.

LITTLEFIELD
TAILOR SHOP

Phone 101, Littlefield, Texas

Mr. and Mrs. G. A. Green, of Dallas, were business visitors to Littlefield, Tuesday and Wednesday.

Mrs. Eula Long, of Roswell, New Mexico, was a Littlefield visitor, Monday.

T. Wade Potter and M. M. Brittain were in Olton the first of the week on business.

Mr. and Mrs. Charlie Schultz of Lubbock, are this week moving to Littlefield.

Mr. and Mrs. L. M. Crowley, of Abilene, were in Littlefield, Tuesday, on business.

Mr. and Mrs. T. Wade Potter attended the fair at Lubbock, Tuesday afternoon.

Mrs. Susie Grow, of Mansfield, is here on a short visit with her brother C. H. Grow.

Mrs. Carl Smith and Mrs. W. A. Scott and daughter, attended the fair at Lubbock, Monday.

John Porter, of Portales, New Mexico, is here this week on business and visiting old friends.

Homer Baker, after a short visit with relatives and friends at Memphis returned home Sunday.

T. H. Buckingham spent Sunday in Lubbock, with his parents, Mr. and Mrs. G. H. Buckingham.

Rex Matthews left Monday for Lubbock, where he will enter the Tech college for this term.

Misses Leta Mae Neeley and Pearlene Williams were Lubbock visitors Saturday.

Horace Buckingham, of Lubbock, spent Friday and Saturday with his brother, T. H. Buckingham.

R. J. Vernon, of Sweetwater, was a business visitor here the first part of the week.

Mr. and Mrs. R. C. Hopping and daughters, Misses Dorothy and Doris, of Lubbock, spent Sunday with Mr. and Mrs. J. W. Hopping.

Ovie Teal, who is attending the Tech college at Lubbock, spent the weekend here with his brother, H. B. Teal.

Mrs. Tom and son, Ronald, and Miss Clona Swinney, of Lubbock, spent Sunday here the guests of Mr. and Mrs. F. G. Sadler and Misses Gladys Wales and Sibyl Glenn.

Mrs. Billie Harris and baby were weekend guests of Mrs. Harris' parents, Mr. and Mrs. Brown, of Lubbock.

Miss Edith Bruce, who has been working in the Blalock Land Co., office, left Sunday for her home in Lubbock.

Ross White, who is attending the Tech college at Lubbock, spent part of last week with his parents, Mr. and Mrs. A. E. White.

Mr. and Mrs. Will McKey and son, Will jr., of Ralls, spent Sunday with Mrs. Jennie Parker and Mrs. R. W. Roberts.

Mrs. A. E. White, Mrs. J. E. Brannen, and daughters, Misses Grace and Blanche, spent Sunday with friends and relatives at Baileyboro.

Mrs. C. I. Love, after a short visit with Mr. and Mrs. W. E. Jeffries, returned to her home at Vaughn, New Mexico, Sunday.

Mrs. A. P. Duggan left Friday for Roswell, New Mexico, in answer to a message that her son, Arthur, who is attending school there, was very ill.

Carl Williams, who has been at Chicago, for the past month, returned home Tuesday. He will be at work again at Shaw-Arnett's.

Mr. and Mrs. E. H. Ezell and daughter, Miss Lucille, of Amarillo, were here Tuesday on business and visiting friends.

Miss Sylvia Wilson, Bailey Carroll and George Soash, of Lubbock, were Sunday guests of Miss Dahlia Hemphill.

Dr. W. H. Anderson returned home Sunday from Roswell, New Mexico, where he has been at the bedside of Arthur P. Duggan, jr., who is ill.

I. D. Cress and daughter, Mrs. Ralph Steadman, of Yuma, Arizona, spent the weekend the guests of Mr. Cress' sister, Mrs. R. E. McCaskill.

Lloyd Robinson and Mr. Mooney, of Hereford, were in Littlefield, Monday, on their way to Anton, where they put on a concert Monday night.

Mrs. Van Clark and son, Van Eugene, Mrs. Claude Clark and daughter and Mrs. Star Haile and son attended the fair at Lubbock, Monday.

Miss Emma Ruth Jones left Friday for Plainview, where she has accepted a position with the new Grohman's store.

J. W. Barnes, of Chattanooga, Okla., was here last week and purchased a farm on the school land from the Blalock Land Co.

A. H. Matthews, of Chattanooga, Oklahoma, was here the latter part of last week, buying a Wilson farm

from the Blalock Land Co.

Mr. and Mrs. J. E. Barnes and children and Mrs. W. P. McDaniel, after a short visit with friends in Coleman, returned home Sunday.

Nolan County is to have one-half

state aid in surfacing Highway 70 between Sweetwater and Blackwell. This is expected to total \$74,710.

Honey producing has become an important industry in Texas during the past few years. There are now about 300,000 hives in the state.

Hey There, You Customer!

We hate to stop you right in the middle of this newspaper; but some of the good news on this paper is the fact that you are overlooking something to your interest if you are not buying your Groceries at the B & M.

We are specialists in catering to the wants of hungry folks, and we carry a line of fresh goods that not only satisfies their appetites, but their pocketbooks, also. Let us have the opportunity of proving our statement.

We Deliver
B & M
CASH GROCERY
Littlefield, Texas

SAWDUST AND SPLINTERS

Vol. 1 October 4, 1928 No. 28

Published in the interests of the People of LAMB COUNTY by
CICERO SMITH LUMBER CO.
L. K. WHITAKER, Manager

EDITORIAL.

Saturday we asked a friend of ours if he had been wearing glasses and he said, no, that the mark on his nose had been caused by drinking grape juice out of a fruit jar.

DISCRETION

Silent contempt is the kind you feel for somebody you know you can't lick.

Battle Hymn of the Republic—"Kill the Umpire."

In our opinion what Littlefield needs is some more people

WINTER IS COMING

—Better be making preparations for it NOW!
We have laid in a good stock of Coal, different grades, and can supply you with just what you need for any kind of stove in your home or place of business. This coal was bought right, and we will sell it to you right!
We have a few heating stoves on hand, specially priced. If in need of a heater, better get our prices first, as we can save you some good money.

Just like the ones we have here now.

Clarence (ardently), "When will you promise to share my lot, Dear?"
Gladys (sweetly), "Just as soon as you build a house on it, Big Boy!"

She Knew Her Flies

"If there were four flies on the table and I killed one, how many would be left?" asked the teacher.
"One" said the bright little girl, "the dead one."

It is said that a man and wife can get along nicely as life partners if they can avoid being card partners.

A stumbling block is only a stepping stone to a real man.

CICERO SMITH LUMBER CO.
Phone No. 112 J.
Littlefield, Texas

FIRE ACCIDENT THEFT

"It is better to be always prepared than to suffer once."—Latin
CAUTION IS THE PARENT OF SAFETY!

Think of the tremendous odds against you, if you do not protect yourself with insurance.

Insurance is your safest protection against all hazards. The cost of Fire, Theft, Accidents and all kinds of Insurance is mighty small, compared to the benefit derived and the feeling of safety and protection it provides.

Phone 142 for full information

Your business will be appreciated!
STREET & STREET
Pioneer Insurance Agents
LITTLEFIELD, TEXAS

FURNITURE

To those who are contemplating buying Furniture this fall, we just wish to drop the suggestion that it will pay you to call and get our prices before making purchases.

We are receiving almost daily new and beautiful additions to our already large line of household furnishings.

You should see our line of Floor Coverings—Art Squares, Linoleum Rugs and Linoleum in yard lengths—many beautiful patterns from which to make your selections.

BURLESON-MASON CO., Inc.
FURNITURE AND UNDERTAKING
LITTLEFIELD, TEXAS

The SOUTH PLAINS

—Is no longer an experiment, but has reached that stage in development where its own weight and real merit will carry it onward and upward to greater heights of development and progress.

THE LITTLEFIELD SECTION

—Of the famous South Plains has proven to be one of the greatest diversified farming countries in Texas, and it offers wonderful opportunities to both homeseekers and investors.

NOW IS THE TIME TO BUY!

We now have on the market eighty thousand acres
80,000 ACRES
consisting of 100 per cent farm tracts—some improved farms. Also, a number of excellent combination farm and stock propositions.

See any of our authorized agents or address the company, at Littlefield, Texas.

YELLOW HOUSE LAND COMPANY

LITTLEFIELD, TEXAS