

Police To War On Damaging Of Property

Chief J. L. Walraven has a reward of \$25 for a leading to the arrest of person or making or destroying of stop and go of public property has

been practiced considerable in the past few months in Littlefield, and the police department are determined to eliminate this condition, Mr. Walraven said. In addition to the \$25 reward, full use will be made of the new high speed police car.

Littlefield Has Big Gain In Recent Postal Receipts

Cola-Cola Build Warehouse

Cola Bottling Company acquired recently nine acreway 51, adjoining the airport, and now have construction a building 60 by 120 ft. which, when will serve as a ware distribution point for

ing All Steel structure will be an all steel with the steel furnished by the Star Manufacturing Company of Oklahoma City. E. Maxey Contractor of the contractors with in charge of the job. ing is expected to be and the business in op- May L. concrete foundation is down with the possibl- brick exterior at some future.

erty was purchased from with Hamp McCary and ck, local real estate ing the transaction. Serve Large Area distribution facilities in Littlefield will with half of Lamb Coun- of Bailey and Cochran according to F. L. Lind- of the Lubbock con-

said that a transport the Littlefield ware- that four or five route operate out of the new

a possibility that at a time bottling of Coca be carried out in Little- tion to the extensive and distribution activi-

BRING MESSAGE Bill Marshall, president of College, Plainview, will inspirational message at a session of the Baptist Union convention in LA. on March 24.

anding Evangelist To Speak Missionary Baptist Church

In Car Bicycle Wednesday

Julia Rivera, 19, was ad- Payne-Shotwell Hosp- day about noon suffer- head injury sustained bicycle he was riding mobile were in collision section of Highway 51 ose to the Santa Fe erty. Officers were investigat- ident.

place a man is hand- nder his hat," is the H. Lang, itinerant ped- to Littlefield yester- out it. "Texas Bob" as he likes, lost his right leg after accident in 1939 but

OTOS BY NAIL WAILE STUDIO

LAMB COUNTY LEADER

OFFICIAL NEWSPAPER OF LAMB COUNTY VOLUME XXVII. LITTLEFIELD, LAMB COUNTY, TEXAS, THURSDAY, APRIL 6, 1950 NUMBER 12

FFA And 4-H Farm Boys Ready For Ft. Worth Inspection Tour



State Highway Official To Address Rotarians

Fred A. Wemple, chairman of the Texas State Highway Commission, will speak at a meeting of the Littlefield Rotary Club at noon today.

Among the guests of the club will be the mayors of Olton, Amherst, Earth and Sudan; County Judge Otha Dent, Mayor A. C. Chesher and city commissioners Lon Campbell and L. H. Hewitt.

The Littlefield Rotary Club has extended an invitation to the Rotary Club of Sudan to attend the meeting, Sudan has the only other Rotary Club in Lamb County.

Wemple will also be the guest of county judge Otha Dent who has been active in the Texas Rural Roads Association.

Returns Slow In Phone Applications

Although there was a noticeable increase in applications for rural telephone service this week Dick Carl, manager of the Lamb County Electric Cooperative, said the returns were still very slow.

About 50 applications were made in the past week bringing the total to around 165. At least five or six hundred applications will be needed before the Lamb County Rural Telephone Association can apply to the REA for a loan.

Mr. Carl feels that the slow returns are due in part to a great deal of misunderstanding about the cost and financing the installation. He feels that if the cost of installing the phone is greater than around \$35 it would not be wise to build as the monthly bill would be too high.

The initial application fee of \$5 is the most that could be lost by any subscriber in the event the organization plan doesn't go through, according to Mr. Carl.

Mr. Carl plans to speak on the program to community meetings in May and the Telephone Association may possibly hold a house to house survey later.

M. H. Glover Service To Be Held Today

Funeral services for the late M. H. Glover, 79, who died Wednesday afternoon will be held at 3 p. m. today at his home, 208 N. Lake Ave.

FAT STOCK SHOW WINNERS—Thirty-one boys taking top honors at the annual Littlefield FFA and 4-H Fat Stock Show left from the Lamb County Fair Grounds Monday afternoon for an expense-paid tour of Fort Worth.

Shown with the boys are the men accompanying the boys on the trip. The group returned Wednesday evening.

DEADLINE FOR G. I. TRAINING JULY 25, 1951

The deadline for most veterans for starting a course of education and training under the GI Bill is 15 months away—on July 25, 1951.

A Veterans Administration regulation, issued today by the Lubbock Regional Office states that the majority of veterans will not be permitted to begin GI Bill courses after that date.

July 25, 1951, however, is not important to veterans who have started and actually are pursuing GI Bill training on that date, as they have the right to continue their courses.

The VA regulation explains that a veteran who has started a course and who has continued in it will be considered to be in training, even though he has temporarily interrupted the course for the summer vacation or for other reasons beyond his control.

Once a veteran completes or discontinues his program of GI Bill training after the 1951 date, he may not start another course.

The GI Bill provides that generally training must be initiated by July 25, 1951, or four years after a veteran's discharge, whichever is later, and it must be completed by July 25, 1956.

Most veterans are subject to the 1951 and 1956 cut-off dates. But there are the following exceptions:

(1) Veterans discharged after July 25, 1947, have four years from date of discharge in which to begin GI Bill of training, however, they must finish by July 25, 1956.

(2) Veterans who enlisted or reenlisted under the Armed Forces Voluntarily Recruitment Act (between October 6, 1945, and October 5, 1946), are not bound by either deadline. Instead, they have four years from the end of that enlistment or reenlistment period in which to start, and nine years from that time in which to complete their course of training.

A veteran in either of these two categories actually must be in training when his individual entrance deadline comes around, in (Continued On Back Page)

31 FFA And 4-H Boys Return From Ft. Worth

After two busy days in Fort Worth the 31 FFA and 4-H boys who earned the expense-paid trip at the Littlefield Fat Stock Show returned home Wednesday evening.

At Ft. Worth the boys watched the animals that won them the trip being sold at good prices to commission houses. The calves sold from \$21 to \$26.50 per hundred weight and all but two of the hogs sold for \$16.75. The other two hogs sold at \$15.75.

After a tour of the stockyards they inspected a meat packing house. During their stay they visited Radio Station WBAP where they watched the production of a television show as the guest of Farm Editor Lane Beatty. While (Continued On Back Page)

School Districts Elect Trustees

Eight independent school districts in Lamb County elected school trustees and two precincts elected county school trustees in elections held Saturday, April 1.

In Amherst Dr. W. F. Birdsong, H. G. Holt and David Harmon were elected school trustees defeating J. B. Davis, Kellogg, Alfred Schroeder and L. A. Carraway.

Two positions were filled in the Olton district election. George Redinger and Jack Allcorn defeated Paul Burris and Chry Phillips.

Earl Chester who was supported by the school board in Sudan, was re-elected, as was Dall Burnett, Paul Chisholm and Drew Watkins also filed petitions last week but were not elected.

At Springlake H. W. Lewis was re-elected and L. G. Watson was chosen to replace A. F. Wheatley. Results of the Littlefield election were published in a previous edition.

George E. Bonner of Precinct 1, Olton and Ira Holland of Precinct 4, Amherst, were unopposed for reelection to the county school board.

Lions Club Hears District Governor

Curtis Cryer, district governor of the Lions Club, spoke to the Littlefield Lions Club at the Legion Hut Tuesday, April 4, on Lionism and what it meant to him. Mr. Cryer is superintendent of schools at Borger.

Show Gain Of 24 Percent Over Same Period Last Year

Receipts For March Quarter Of 1950 \$11,680

The Postal receipts of the Littlefield Post Office show a 24 percent gain in the March, 1950, quarter over the similar period of last year.

The receipts for the first quarter of 1949 were as follows:

Table with 2 columns: Month and Amount. January: \$3,748.08; February: 2,573.53; March: 3,103.33; Total: \$9,424.94

as against the following receipts for March Quarter of 1950:

Table with 2 columns: Month and Amount. January: \$4,318.02; February: 3,574.12; March: 3,788.13; Total: \$11,680.27

showing a gain of \$2,255.33 in the receipt for the first quarter of 1950 over the same period last year.

Assessed Fines In Liquor Cases

A number of cases came before the County Court Tuesday, presided over by Judge Otha Dent.

Odus Spears, Littlefield, charged with driving while intoxicated, was fined \$50 and cost. He received a jury trial.

Logan Lynch, Sudan, entered a plea of guilty to a charge of selling liquor. He was fined \$100.00 and costs.

James Thorton, colored, Littlefield, entered a plea of guilty to a charge of having wine for sale. He was fined \$250 and costs.

Howard Walker, colored, Sudan, charged with the theft of a car Jack, was fined \$5 and costs.

Services For Mrs. Pauline Peck To Be Held At Lutheran Church

Funeral services for Mrs. Pauline Peck, 87, who died Wednesday at the home of her daughter, Mrs. Ed Drager of 202 N. 2nd. Street, will be held at 2:30 today at the Emmanuel Lutheran Church, with the Rev. Heckman officiating.

Mrs. Peck was born in Warsaw, Poland on May 5, 1862 and spent many years in Brazil with her husband before coming to the United States in 1904. Mr. Peck died in 1926 in Chelsea, Okla., where they owned a farm. Since that time Mrs. Peck had lived with her daughter.

The family moved to Littlefield in 1934.

Mrs. Peck is survived by her daughter, Mrs. Ed Drager; 5 grandchildren; Mrs. Gorey Berkelbach of Burnett, Tex.; Mrs. W. T. Mauk of Littlefield, Mrs. James Siems of Littlefield, Mrs. Gene Bartley of Littlefield and Martin Drager who is in the Navy at Norfolk, Va. She is also survived by six great-grandchildren.

Burial will be at Littlefield Cemetery under the direction of Hammon's Funeral Home.

Summer School Opens May 22

An eight week summer school in the Littlefield public schools will begin May 22 and close July 14 offering students the opportunity to earn one or two half-unit credits.

William Brune, supervisor of public schools, who will be in charge of the summer session said today that students planning to enroll in summer school should do so as soon as possible at the superintendent's office.

May Make Up For Failing Work Those students who should attend, according to Mr. Brune, are: 1) pupils who wish to make up for failing work, 2) pupils who wish to have a broader opportunity to select subjects in the regular term by taking some required work in the summer school, 3) pupils who wish to finish school ahead of their regular class, 4) pupils who wish to A \$10.00 fee in advance for each half-credit course will be required.

strengthen their academic background and 5) pupils who were out of school due to illness or some other cause.

Special consideration will be given to students seeking graduation requirements.

Courses To Be Given Courses will be given where there is sufficient demand but courses in English, history, mathematics and civics are suggested as desirable.

Watch Repairing JACK FARR Jeweler

Meeting Opens At Valleyview Church Sunday, April 16

Rev. Joe Serratt, pastor of Valleyview Baptist Church has announced that in cooperation of the simultaneous revival meetings will be held at his church Sunday, April 16, until Sunday, April 23, at 2 P. M. and 7:30 P. M.

Rev. A. A. Burnett of Wayland College will be the Evangelist, and David Kendall of Plainview will be song leader.

Traver Named Morton Mayor With 178 Votes

Voters at Morton went to the polls in large numbers Tuesday to name R. G. Traver mayor with 178 ballots. He had been opposed by L. W. Ray, who received 116 votes.

In the city commission race, Roy Hill and Charles L. Taylor were voted to the city council with 197 and 168, votes respectively. E. A. Miller got 118 votes and Jack Rice, 90.

There IS a HELL



One of the symptoms of our modern moral breakdown is the frequency with which the word "hell" is being used as an expletive in "polite" society. The modern novel, the modern playhouse, even some modern periodicals have come to accept "hell" as just another punctuation mark.

Unfortunately, a concept cannot be made less hideous by its frequent use. Hell will remain hell whether we use the word or not. And hell will remain hell whether we like the idea or not.

It is said that Robert Ingersoll once announced that he would deliver a lecture in which he would prove conclusively that there is no hell. As he launched into his subject, a half-intoxicated man rose to his feet and said: "Make it strong, Bob. There's a lot of us poor fellows depending on you. If you are wrong, we're all lost. So be sure you prove it clear and plain."

The idea of future punishment is an integral and inseparable part of the Christian religion. It was to save men from eternal punishment that Christ came into the world, suffered, died, and rose again. John 3:16.

No man who has found forgiveness of his sins through faith in Christ need be afraid of going to hell. But he who has not yet found peace with God through the redemption of the Savior should not go to bed again until he is sure he's found forgiveness. Acts 16:25-34.

Yes, there is a hell!

EMMANUEL LUTHERAN CHURCH
417 WEST THRID

SERVICES:

April 7—Good Friday—10:30 A. M.
April 9—Easter—11:00 A. M.

SCHOOL DAYS

By DWIG



ABOUT PEOPLE YOU KNOW---

Mr. and Mrs. L. T. Green left Friday morning on a trip to South-west Texas. They planned on visiting friends at Earle Pass, and then go down the Valley for two weeks or longer.

A number of Tech students will arrive home this weekend for the Easter Holiday.

Stephen Brock, son of Mr. and Mrs. Ernest Brock, has been ill since Wednesday of last week. It is believed he has Strep throat.

Mrs. Howard Taylor of Childress returned home Friday after spending since Monday with her parents, Mr. and Mrs. Arbie Joplin.

Mr. and Mrs. Ab Anderson have returned to Littlefield to make their home. They have been living at Palestine, Texas.

Wolfe Shaw left Monday morning for Dallas on a buying trip, returning to Littlefield late Wednesday.

Mrs. Frank Benman, the former Mrs. Addie Hewitt, is spending two

week at her home here, and visiting friends. She will leave for Albuquerque, N. M. next Sunday or Monday.

Miss Lilly Harms, Miss Mary Helen Holtkamp, Dale Maxwell and Raymond Harper attended the junk car races and boat riding at Buffalo Lake Sunday.

Mr. and Mrs. M. L. Garrett and daughter, Miss Orea Garrett, of Lubbock were attending to business in Littlefield Monday.

Roy Hutson, Dr. Wm. N. Orr, Wayne Brown and Cal Harvey all went fishing to Buffalo Lake, near Umbarger, Saturday afternoon.

They reported catching some Crappie fish.

Mrs. George Ross and daughter Thetagne returned Monday from Houston, where they visited their daughter and sister, Mrs. Green.

Mrs. Ross first went to Houston, and taking ill, Miss Ross was notified and joined her mother there.

Mrs. Judge Jones, who has been visiting her parents, Mr. and Mrs. V. G. Overby at Waco for the past two weeks, is expected to return home this week end. Mr. Jones will go to Waco Saturday and accompany her to Littlefield.

J. A. Bristow In Charge Sudan Church Meeting

Brother J. A. Bristow, of Atoka, Oklahoma, is conducting a one week gospel meeting at the Church of Christ in Sudan starting Sunday last.

Brother Bristow is well known to Sudan residents and at one time was the pastor of the Sudan Church of Christ. The services are each evening at 8 P. M.

Brother Walter Bostick has issued an invitation to everyone to attend these services and assures the people that Brother Bristow has a message which everyone will enjoy hearing.

Three City Officials Of Sudan Re-elected

Incumbent city officials won re-election at Sudan Tuesday as a widely assorted field of write-in candidates failed to muster enough votes to effect any change.

Mayor Homer Morris and Commissioners Raymond Nix and Reed Markham were returned for two year terms. Morris polled 59 votes to top the 45 write-in ballots cast for Joe Rone.

Nix led the ticket with 86 votes, Markham received 55 votes.

A total of 11 other write-in candidates split a total of 66 votes.

Clyde Tolbertson was the election judge.

AMERICAN LEGION

RICHARD NEW
POST NO. 301
1st and 3rd Monday Nights
8:00 O'clock
VERNON HOFACKET, Comdr.

FILMING TO BEGIN SOON ON LITTLEFIELD KID MOVIE



Scenes like this will be seen on location in Littlefield

KEY KIDDIES!

GET IN THE MOVIES—BE AN ACTOR!

Fill out blank below and mail or bring to the Palace Theatre, to try for a part in

LITTLEFIELD'S OWN JUVENILE COMEDY

Starring boys and girls between three and fourteen years old.

NAME _____
AGE _____ PHONE _____ BOY or GIRL _____
ADDRESS _____

THERE IS STILL TIME TO REGISTER—DO IT TODAY

Announces Hadacol Rationing



SENATOR DUDLEY J. LeBLANC

The continued increasing demand for HADACOL, one of the truly great medical discoveries given to the world by Senator Dudley J. LeBlanc, has made it necessary to decrease the ration allowance on HADACOL from six bottles to two bottles.

"We placed the limit at two bottles to a customer only after trying every other alternative," said Senator LeBlanc. "The demand for HADACOL has increased 1000 per cent in the past year as more and more people have learned the blessings of its five B Vitamins and four important Minerals. Despite our new \$250,000 plant equipped with the most modern machinery and our fleet of 30 great trucks to speed delivery, we just cannot keep up with the demand."

"We placed a ration limit of six bottles to the customer several weeks ago but still cannot catch up with production. Our 300 employees are working shifts around the clock but one bottleneck after another comes up. We expect to lick them all, but meanwhile we are asking our customers to have patience and accept no inferior substitutes."

"For instance, when I created HADACOL I read every available authoritative medical and drug book in order to use the very finest ingredients regardless of cost. I read on page 234, U. S. Dispensary, 23rd edition, that 'Theoretically Calcium Glycerophosphate should for many purposes be superior to most other calcium salts because it represents both calcium and phosphoric acid in a soluble combination.'"

"Little did I realize when I made Calcium Glycerophosphate a part of the now famous HADACOL formula that in time the demand for this great medical discovery—HADACOL—would be so great that we would use up the entire available supply in the United States of this product. But that is exactly what we have done and great plants throughout the nation are now working to increase their facilities to expand production of this essential ingredient which blends with other expensive products to help so many million suffering people in distress."

Yes, in HADACOL Senator LeBlanc envisioned the medicine that would bring blessings to folks of all ages, and in perfecting this formula he worked in his own small laboratory, sometimes 18 to 20 hours a day. Perhaps others could have placed the same ingredients in a medicine, but it remained for him to develop a formula which contains the most expensive ingredients of their kind. For instance, he uses Vitamin B-1 which costs at the factory \$550 a kilogram, which is less than half a gallon.

At the present time it is difficult to predict how long the shortage of HADACOL will continue. It is still being merchandised in less than a third of the nation and is being denied to all foreign countries that have asked for supplies because of the production bottlenecks. In the meanwhile folks are asked to limit their purchases to two small or two large bottles and not to accept inferior substitutes, because there is only one HADACOL.

Amherst Voters Re-elect Mayor And Commissioners

Amherst voters Tuesday re-elected their mayor and two city commissioners to two-year terms. Heavy balloting was featured by a high number of write-in votes.

E. E. Stagner was renamed mayor with 87 votes. George Harmon, with 90 votes, and J. R. Workman, with 85 votes, retained their places on the city commission.

Write-in ballots gave 32 votes to Lester LaGrange for mayor. Dennis Kellogg received 2 write-in votes for the same office.

In the commission race, the write-in votes were E. L. Black, 32; Bill Rowland, 27; Roger Willett, 2; and Dennis Kellogg, 2.

Dennis Kellogg served as election judge for balloting held from 8 a. m. to 6 p. m. in City Hall.

King Defeats Write-ins In Mulshoe Election

H. D. King was elected and James A. Cotter and Roberts were elected commissioners at Mulshoe in an election week.

King received 112 several write-ins being cast in the election. He was Mayor Will Harper who seek re-election. Cotter's replace Dudley Mulshoe. Lullian Leman, neither sought re-election.

Voting in the commission was as follows: Cot, 112; 169; V. M. Collins, 67 and Griffiths, 45.

Clerks were P. R. Hanks and C. Zachary.

Kellogg said a total of lots were cast, twice the cast in the last city election.

Budget Special

THIS FULL-SIZE, TOP QUALITY

1950 Hotpoint Range

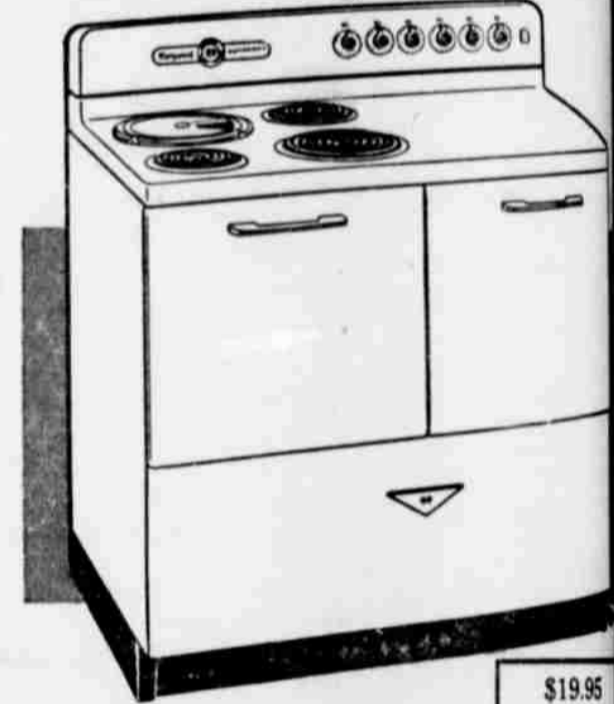

\$19.95 DOWN
\$2.00 A WEEK
\$189.95 FULL PRICE

Now Every Family Can Enjoy the Big Advantages of Electric Cooking

You'll never find a bigger, better buy than this one!

We offer you a genuine 1950 Hotpoint Electric Range at a market-shattering price—payable on the easiest terms in town! All the joys of cooking electrically can be yours, yet your budget will hardly notice the difference! Come in and judge for yourself!

- By the Makers of America's best Electric Range
- DEEPWELL COOKING
- CALROCK UNIT
- HI-SPEED BAKING
- 1-PIECE TUB
- PORCELAIN

LOOK TO Hotpoint FOR THE FINEST

W-W ELECTRIC

521 PHELPS AVE.
Phone 192 Littlefield, Tex.



BUILDING MATERIALS AND HARDWARE SUPPLIES

2x4 \$7.00 Per Hundred Up
1x8 \$7.00 Per Hundred Up
1 FT. ALUMINUM IRRIGATION TUBES
In Lots of 50 or More...
Each \$1.00

Evinrude Motors (New) at Reduced Prices
FISHING and CAMPING EQUIPMENT OF ALL KINDS
Let us help you with plans and estimates for any proposed building

MORROW LUMBER & SUPPLY CO., LTD.

LITTLEFIELD, TEXAS
DAY PHONE 207-J NIGHT PHONE 170-W BOX 246

News of Women

Miss Ann Marie Clayton And Donald C. Kelley To Wed April 29

Methodist Church Children To Meet Easter Hunt

Nursery and Beginners Departments of the First Methodist Church will meet at the Church at 10:30 a. m. Saturday afternoon.

There they will go to the home of Mr. and Mrs. Vernon Sted, 218 East 12th St., at 3 o'clock, for the Easter Hunt.

Primary, through Junior I, will have their Easter Hunt at the home of Mrs. Ruth Sted, 218 East 12th St., at 3 o'clock, Saturday.

Mr. and Mrs. W. T. Clayton of Springlake are announcing the engagement and approaching marriage of their daughter, Miss Ann Marie Clayton, to Donald C. Kelley, son of Mr. and Mrs. Guy Foley of Earth.

The wedding will take place Saturday, April 29, at 7:30 o'clock P. M. at the Springlake Baptist Church.

Friends of the couple over the area are invited to attend the wedding and reception following.

Local Rebekah Lodge To Be Hosts Lubbock Group Tonight

Littlefield Rebekah Lodge Monday evening at the IOOF with 17 members present.

Daisy Steward, Noble Grand, Mrs. Dorothy McGarr, Vice-President in their respective

REV. COX IS GRAND CHAPLIN OF TEXAS ODDFELLOWS

Rev. J. Henry Cox, pastor of the Amherst Baptist church, was signally honored recently when he was made Grand Chaplin of the Texas Odd Fellows when the 110th session of the Grand Lodge of Texas met in Dallas, March 19-20.

Rev. Cox will serve with Ted Jasperson of Edinburg, who was installed as Grand Master of Texas Odd Fellows.

Rev. Cox has been active in the lodge since 1923, and served as Grand Chaplin of Texas in 1940-41. His brother, C. L. Cox, of Wichita Falls, accompanied him to Dallas and attended the Grand Master's breakfast on the morning of March 21.

The Odd Fellows conducted their session at the Adolphus hotel.

DOG REFUSES TO LEAVE AUTO

To the list of Chevrolet loyalists should be added an Osceola, Ark., dog which refused to leave his master's half-ton Chevrolet truck for a week after the car had been traded on a new model.

Important Woodmen Circle Meeting Tuesday, April 11

All Woodmen Circle members of Loyalty Grove No. 2178, are urged to attend a special call meeting, Tuesday Night, in the home of Mrs. Mary Thomson, 404 West 2nd, St. (Grove President). This special meeting will be held to discuss a very important letter received from Mrs. Alexander Talley, National President.

It is very urgent that all members attend this important meeting, Tuesday April 11, at 8:00 o'clock.

Miss Massengill Initiated Into Alpha Lambda Delta

Miss Ellen Webb Massengill, daughter of Mr. and Mrs. L. L. Massengill of Littlefield, was initiated into Alpha Lambda Delta, national honor society for freshman women in a ceremony held at the Hilton Hotel of Lubbock Saturday evening.

Miss Massengill was the only freshman at Texas Tech from Lamb County eligible for membership in the society. She maintained a 2.82 grade average for 17 semester hours in her first semester at the school. Requirements for admittance to the group is a 2.5 grade average for 15 semester hours.

Miss Massengill was one of 18 freshmen women eligible for membership to Alpha Lambda Delta. The purpose of the organization is to promote intelligent living, a high standard of learning and superior scholastic attainment among freshman students. The society has organizations in 56 schools of higher learning in the United States.

At 7 p. m. the society held a joint banquet with the Phi Eta Sigma, national scholarship fraternity for freshman men, at the Hilton Hotel. Phi Eta Sigma initiated 25 students into the fraternity in Aggie Auditorium before the banquet.

Lutheran Church To Have Special Easter Services

Good Friday, one of the most sacred days to today's Christians, will be remembered by and at Emmanuel Lutheran Church, 417 West 3rd, tomorrow morning, April 7, beginning at 10:30 a. m. Several of the sacred moments of this special service will be devoted to a presentation of the subject: "The Climax of Our Savior's Suffering," by the pastor, Mr. H. A. Heckmann.

This special service, designated for all who desire to meditate upon the events which sealed their freedom from sin and death, has always been remembered by the Christian Church since its beginning as the day on which Jesus, the world's Savior, was crucified as man's substitute.

Even as the first Easter followed Good Friday on the third day, so also Emmanuel Lutheran will celebrate the Savior's glorious resurrection from the dead, next Sunday, Easter, April 9, at 11:00 a. m. hour of worship. The great festival of the church will also include the celebration of Holy Communion. Complete details of the service were not worked when this was written, but an inspiring program bids for the time and attention of all who seek to worship the risen and ever-lasting Savior.

TO HOLD BUSINESS MEETING

At a well-attended young people's meeting held in the basement of Emmanuel Lutheran Church last night, those in attendance heard the pastor, Mr. H. A. Heckmann, lead the topic on the general subject of "Amusements." Since it is the desire of every sincere Christian to please the Savior more than anything else, the group concluded that the follower of Jesus will take part only in those amusements in which Jesus Himself would participate today, were He here.

A business meeting in which final plans were laid for the forthcoming Japanese evening, scheduled to be held at Emmanuel Lutheran Church on April 16, considered and decided upon various projects of interest to the young people.

HOME FOR EASTER

Misses Linda and Tommy Lou Matthews and Miss Nina Jo Dunn, Students of West Texas State College, are expected to arrive home Friday to spend the week-end with their respective parents, Mr. and Mrs. Tom Matthews and Mr. and Mrs. Herbert Dunn.

Misses Mecca Grant and Joyce Caraway, students of T.S.C., Denton, Miss Marilyn Winston, Gene Blackwell and Jim Evans of North Texas State arrived home Wednesday for the Easter holidays.

Mrs. Hodge Addresses Club Women On "World Fellowship and US"



Mrs. J. Howard Hodge

The Woman's Club of Littlefield was host to more than 100 women who attended a luncheon honoring Mrs. J. Howard Hodge of Midland, President of Texas Federation of Women's Clubs, Wednesday at the Country Club.

Guests from Study Clubs of surrounding cities were invited.

Several Clubs Represented

Those represented at the luncheon were:

Abernathy Study Club, Amherst Senior Study Club, Amherst Junior Study Club, Anton Study Club, Levelland Woman's Club, The 1936 Study Club and the L'Alegro Study Club of Morton; Muleshoe Study Club, Sudan 1935 Study Club, Sudan Tuesday Study Club, and the Forum of Littlefield.

Other out-of-town guests were Mrs. O. D. Brown of Spade, Mrs. A. W. McKee of Lubbock and Mrs. A. P. Duggan, Sr. of Riverdale, Calif. Mrs. A. W. McKee of Lubbock and Mrs. A. P. Duggan, Sr. of Riverdale, Calif.

other guests. Favors were small lace Easter baskets.

Music was furnished by the Music Department of the Woman's Club, Mrs. L. B. McClain directed the Junior High School Chorus in three numbers. A trio composed of Mrs. Pat Mann, Mrs. Troy Moss and Mrs. W. C. Nowlin also sang.

Speaks On World Friendship

Mrs. S. E. Ayers, Jr. introduced Mrs. Hodge, who spoke on "World Fellowship and US" (usa), in which she emphasized ways that club women can be educated for world citizenship. "World Friendship should be our crusade," she said. "Since Battleships have not brought peace, why not try Friendship?" She urged panel discussions of local, State, National and World problems.

After a brief business meeting it was announced that the Woman's Club has founded the annual Chloe Reese Memorial Fund which will be used for cancer research. Every member is asked to contribute to this fund. Mrs. Hoages was elected delegate to the convention of General Federal Woman's Clubs to be held in Boston in May. Mrs. S. E. Ayers, Jr. was elected delegate to the 7th. District Convention April 27, 28 and 29 in Memphis, Texas.

First Performance Of W.T.S. 1950 Summer Theatre Scheduled For July 21

First performance of the 1950 Summer Theatre at West Texas State, Canyon, will be staged the nights of June 20, 21, 22. The announcement came this week from William A. Moore, director of the summer drama work.

Last summer was the first year the Summer Theatre was operated at the college and it met with such great success that it will be presented again and may become an established part of the summer work.

Although a definite selection of an opener has yet to be made, choices have narrowed down to five productions. The choices are "Ladies in Retirement," "Peg 'O My Heart," "Meet Me In St. Louis," "One Foot In Heaven," and "Comedy of Errors."

Four of these plays will be presented during the summer with productions set on Tuesday, Wednesday and Thursday nights. The second play will be presented July 11, 12 and 13; the third series on August 1, 2 and 3 and the final production August 15, 16 and 17.

Wendell Cain, outstanding drama director at White Deer High school and a performer in last summer's series, will return this summer as technical director. Bill Hutchinson Pampa graduate and speech assistant, will be assistant technical director with Carl Michell, Canyon junior, in charge of costuming.

Mr. Moore will direct the summer productions and his wife will assist in directing some of the plays.

Already a star-studded cast is being assembled for the Summer Theatre. Many of the favorites from last year's performances have notified directors of their intention to return. Included among those expected to be back in the limelight are Dick Dye, Amarillo; Roberta Corder and Dorothy Barnett, White Deer; Rose Powell, Perryton, Marjorie Bain, Clarendon; Paula Frazier, Waco; Mable Hare, Fannin; Equilla Roberts, Hollis, Oklahoma; Mary Harrison, Jacksboro and Elsie Guthrie.

Many regular session drama students will remain for the Summer Theatre work.

Advanced season ticket sales is being planned again and detailed information will be released soon.

CHEVROLET HOOD LOCK NOW AN OUTSIDE JOB

An improved method of hood release has been incorporated in the 1950 Chevrolets. The lock is now concealed in the grille header bar within convenient reach of gas station attendants. The former remote control knob has been eliminated.

Austria's Parliament is studying a land reform bill, to aid farmers.

Crossword Puzzle

- HORIZONTAL**
- Simpletons
 - Among
 - Crowlike bird
 - Object of devotion
 - To cache
 - Epoch
 - Decree
 - Sent out
 - Ray of light
 - Peevish
 - To ponder
 - Sea-going vessel
 - French for "and"
 - In favor of
 - Clock in the form of a ship
 - 12th U. S. President
 - 3,1416
 - Sprite
 - You and me
 - Land measure
 - Is able to
 - Suffix indicating past tense
 - Poisonous African fly
 - Shoshonean Indian
 - Beast of burden
 - While
 - Woody plant
 - To pare
 - Shore bird
 - Gastropod mollusk
 - Semblance
 - Variety of lettuce
 - Lively
 - Wharf
 - Emmett
 - Vessel for heating liquids
 - Persons
- VERTICAL**
- Thus
 - Girl's name
 - Bishop
 - Single-masted vessel
 - Exclamation of approval
 - Powerful
 - Inactively
 - English river
 - To hesitate
 - War god
 - To progress with difficulty
 - Greek letter
 - Cupid
 - To desert
 - Dirk
 - Retained
 - Look out!
 - Big tooth
 - Lariat
 - Crown of the head
 - Arrow poison
 - Drapery
 - High
 - Inn
 - To leave
 - Rhythm
 - Central American rodent
 - Black
 - Tea-stem's cry
 - Bitter vetch
 - Symbol for tantalum

| | | | | | | | | | | |
|----|----|----|----|----|----|----|----|----|----|----|
| 1 | 2 | 3 | 4 | 5 | 6 | 7 | 8 | 9 | 10 | 11 |
| 12 | | | | 13 | | | | 14 | | |
| 15 | | | 16 | | 17 | | | 18 | | |
| | | 19 | | 20 | | | 21 | | | |
| 22 | 23 | | 24 | | | 25 | | | | |
| 26 | | | 27 | | | 28 | | | 29 | 30 |
| 31 | | | 32 | | | 33 | | | 34 | |
| 35 | | | 36 | | | 37 | | | 38 | |
| | | 39 | | | | 40 | | | 41 | |
| 42 | 43 | | | 44 | | | | 45 | | |
| 46 | | | | 47 | | | | 48 | | 49 |
| 50 | | | | 51 | | | | 52 | | 53 |
| 54 | | | | 55 | | | | 56 | | 57 |

Answer to Last Week's Puzzles

| | | | | | | | | | |
|---|---|---|---|---|---|---|---|---|---|
| A | R | C | O | T | E | R | P | E | D |
| S | O | O | N | I | O | B | E | R | A |
| E | E | N | Y | I | R | E | S | D | R |
| P | I | X | A | R | T | E | L | | |
| I | B | I | S | A | C | T | R | I | A |
| F | O | O | I | D | S | A | L | L | O |
| G | O | S | T | S | M | I | S | S | R |
| E | U | R | S | S | A | D | S | H | |
| P | S | A | R | S | T | S | A | S | A |
| P | E | M | P | O | I | N | | | |
| S | P | I | A | I | L | E | D | S | |
| L | O | O | I | R | E | N | S | P | |
| R | E | V | L | E | D | S | S | E | |

IT'S A FAD

(A Short Story)
By RICHARD HILL WILKINSON

Thermometer outside main living room of the registered at 18 below zero. Never. No one saw him. He took care that they had never ceased to wobble. The insanity of winter sports was in June, and they had up to Randall's ravine the snow still lay, to ski. In the sun was warm. Some folks, he were born nuts.

He was laughing and having a fine time. He had through the window as the group emerged into the blasts with no more than if it were the Fourth. He shivered again, and

By the time Noah reached the summit of the hill the others had gone sweeping down the west slope, hallooing and laughing joyously. Noah fought to keep his balance. The wind went through his whipcord ski trousers as though they were made of mosquito netting. He took a deep breath and pushed off, praying that he could remain upright till he reached the bottom.

Halfway down the runners struck an icy stretch. His skis gathered speed but Noah didn't. He sat down so suddenly and so hard that he figured he must have fractured a spinal column at least.

Ten minutes later Noah crawled into the shelter of a growth of evergreens. He was wet. He was miserable. He was mad. Without giving a thought for the consequences, he gathered broken branches, built a fire and huddled over it. Slowly his blood began to course through his veins again, and he could hear the tinkle of ice as the corpuscles melted. Curse fads! he thought. Curse anyone who lacked the courage to admit that this sort of thing was definitely lousy fun. Curse—

"Oh!" said a timid voice.

Noah looked up. It was the girl in navy. She was standing on the edge of the little clearing where he had built his fire. "I saw the smoke and—"

"Trying to thaw the ice from my bindings," Noah said apologetically. It was a poor excuse at best. They looked at each other. Noah glanced at his ski bindings. There wasn't a speck of ice on them. "Marvelous weather for skiing, eh?" he grinned.

"Oh, wonderful!" she drew near the blaze. Noah fumbled in his pocket. "Have a cigaret?"

"Thank you."

"Er—you must like to ski."

"I hate it!" She clapped a hand over her mouth. Her eyes were wide, as though she'd given away a secret she hadn't intended.

They looked at each other, and suddenly both began to laugh. Noah felt a warm glow pervading his system.

"This," he said, "is the grandest thing that ever happened to me. How would you like to go back and sit in front of the fire and get acquainted?"

"I'd love to!" cried the girl.

And they did, feeling braver than they ever had when facing the wintry blasts for the sake of doing the thing that everyone else was doing.



looked at each other, suddenly both began to laugh. Noah felt a warm glow pervading his system.

ward the huge fireplace. became fastened on a girl. a slim thing, delicate, all-get-out in a modest of navy. She seemed to a marvelous time. Noah had seen anything more than when she smiled. A guilt possessed him. he thought, "If she I ought to be able nudged his arm. It was "Come out!" Bert "We're all going over to "Noah winced. He knew from experience. There tree on it. The wind its slopes in a con- it was, he believed, ed a grin. "Swell! Be you. Bert! Boy, isn't delicious weather!"

this week's patterns...

BY AUDREY LANE



2406 SIZES 10-20 TRANSFER #1220

2818 SIZES 12-44

No. 2406 is cut in sizes 10, 12, 14, 16, 18 and 20. Size 16 suit, 2 1/2 yds. 54-in. blouse, 1 1/2 yds. 39-in.

No. 11220 is a hot iron transfer pattern containing 7 different motifs suitable for applique or embroidery.

No. 2818 is cut in sizes 12 to 20; 36 to 44. Size 18 requires 2 yds. 39-in. fabric.

Send 25c for EACH pattern with name, address, style number and size to AUDREY LANE BUREAU, Box 220, Madison Square Station, New York, N. Y. The new Spring Fashion Book shows 150 other styles, 25c extra.



3004 SIZES 12-46

2489 SIZES 2-8

No. 3004 is cut in sizes 12 to 30; 36 to 46. Size 18 requires 4 1/2 yds. 35-in fabric.

No. 2489 is cut in sizes 2, 4, 6 and 8. Size 4, requires 2 yds. 35-in.; 2 1/2 yds. ruffling.

Send 25c for EACH pattern with name, address, style number and size to AUDREY LANE BUREAU, Box 220, Madison Square Station, New York, N. Y. The new Spring Fashion Book shows 150 other styles, 25c extra.

Rev. C. E. Fite To conduct Two Weeks' Reveal At First Baptist

Rev. C. E. Fite, pastor of the First Baptist Church, Cordele, Georgia, will conduct a two-weeks' reveal at the First Baptist Church, Littlefield, Texas, beginning Sunday, April 9th.

Services will be held twice daily—the Morning Service will begin at



REV. C. E. FITE

(Pastor of First Baptist Church, Cordele, Ga.)

9:00 a. m. and the Evening Services will begin at 7:30.

Rev. Fite is a native of Georgia having his B.A. Degree from Mercer University, Macon, Georgia. He came to Texas from his Seminary training and graduated from Southwestern Baptist Theological Seminary, Fort Worth, in 1936 in the same class with Rev. Hemphill. After finishing the Seminary, he

Special Easter Services At St. Martin's Church

St. Martin Lutheran Church on West 10th Street, will observe the traditional Easter Service, in worshipping her Risen Lord and King, according to Carl F. Schulte, Pastor.

On Good Friday, April 7, a Special Service will be held at 10:00 A. M. Pastor Schulte will speak on the last "Word from the Cross" uttered by Jesus before His death. "FATHER, INTO THY HANDS, I COMMEND MY SPIRIT."

Easter Sunday, the congregation was invited to participate in the Union Easter Sunrise Service at the Methodist Church, at 6:00 A. M.

At 10:00 A. M. the Sunday School will meet and at 11:00 A. M. the regular Easter Sunday Services will begin Pastor Schulte will speak on the words of the open tomb. "HE IS NOT HERE. HE IS RISEN, AS HE SAID."

"Offering will be received for the Benevolence Work of the American Lutheran Church Budget." Pastor Schulte added. "A cordial welcome is extended to the public to worship the Risen Lord with us."

Nevada is the sixth state in area in the U. S. but its population is smaller than that of any other state.

FOR BEST RESULTS — USE LEADER WANT ADS.

We Carry . . .



- ROYAL STANDARD TYPEWRITERS
- ROYAL PORTABLE TYPEWRITERS
- R. C. ALLEN ADDING MACHINES
- R. C. ALLEN TYPEWRITERS
- DESKS — Oak and Steel
- STEEL FILING CABINETS

We Meet All Out Of Town Prices—

So no use going out of town to buy

If We Don't Have What You Want—We Will Order It For You.



LAMB COUNTY LEADER



Pep Paragraphs

TWO NEW MEMBERS ADDED TO BOARD
Returns of the Pep trustee election show two new members added to the Pep Board. They are Lewis Owen, who succeeds Chris Haischer and E. J. Meyer to replace Charles Burt.

VISITS HOME
Kathryn Greener of Tech visited her home this week-end.

WEEK-END VISITOR
Darrell Myer, son of Mr. and Mrs. E. J. Meyer of Tech, was a week-end visitor.

RALPH DEMEL ILL
Ralph Demel has been ill for the past two weeks with blood poisoning.

VISIT ON FRIDAY
Judge and Mrs. E. A. Bills were visitors in the Pep community Friday afternoon.

PEP DEFEATS PETTIT IN BASEBALL GAMES
The Pettit boys and girls baseball teams were in Pep Friday for a round of games. Pepe won the high school game by a score of 5 to 6. The Pep grade school girls won 4 to 1 and Pettit grade school boys won 31 to 16.

RHINELAND VISITOR
The Rev. Fabian Diering, son of A. Diering of Rhineland, was a visitor in Pep last week.

Technological college May 21.

Pres. D. M. Wiggins said the former Lubbock minister will deliver the sermon at 8 p. m. on the Sunday preceding the awarding of degrees to approximately 950 Tech seniors. On the following day, Russell B. Brown, Washington, D. C. lawyer, will speak at the commencement ceremonies scheduled for 8 p. m.

Dr. White is former president of Hardin-Simmons university at Abilene and one-time secretary and director of the Texas Baptist General Convention.

Postpone Meeting Of Cub Scouts

The regular business meeting of the Cub Scouts has been postponed from the evening of April 6 until April 13 at 7:30 P. M. The meeting will be held in the Presbyterian Church.

USE LEADER WANT ADS. FOR BEST RESULTS —

To Relieve Misery of

COLDS take 666

LIQUID OR TABLETS — SAME FAST RELIEF

BRING 'EM IN LIKE THIS

DRIVE 'EM HOME LIKE THIS

EXPERT RECAPPING

BROWN TIRE COMPANY

THE COMPLETE TIRE STORE

Littlefield Texas

Fred Duffey To Yellow Club Women

Yellow House Home Demonstration Club met Tuesday, March 12, at the home of Mrs. Fred Duffey.

Crusing Down the song by the group, and "Time" and "Fortune" were played.

They gave the report from council meeting. The members discussed plans for the

THDA District meeting to be held in Littlefield on April 25. Committees were appointed to help serve the luncheon, to clean up afterward, and to decorate the places for the meeting.

The meeting was then turned over to Mrs. Nix Collins, who gave a demonstration on quick breads.

Members present were: Mesdames Duffey, J. B. Haire, Lloyd Haire, Bill Jones, Claude Jones, J. D. Lee, Curtis Lee, Joe Prater, Roy Huston, Cay Elder, and A. F. Wedel, and Mrs. Collins.

The next meeting will be April

Mr. and Mrs. Price Establish Dan-Dee Drive-In; Now Open For Business

Mr. and Mrs. Calvin Price have established a Dan-Dee Drive-in at the corner of 19th and Phelps Avenue, and opened for business last week.

They are featuring the Dan-Dee Dog on a stick. This does not have a sweet flavor, according to Mr. Price, but is delicious. He also explains that the flavor from which the Dan-Dee Dog is made comes from Wichita Falls, Texas.

The Dan-Dee Drive-In also features Chicken In The Basket and French Frys, and sells soft drinks, frozen malts and hamburgers.

There is also plenty parking space.

Mr. Price is employed in the Court House, while Mrs. Price is in charge of the Dan-Dee Drive-In.

It, at the home of Mrs. Cay Elder, and all members are urged to be present.

LARGE ATTENDANCE EXPECTED SUNDAY

A record breaking Sunday School and Church attendance is expected at the Littlefield Missionary Baptist Church, 11th Drive and 8th Sts., this coming Sunday. Rev. Weldon B. Meers, pastor will speak on subjects of interest to all.

A most cordial welcome is extended to all the people of this area to be in these services, who are not in regular attendance in some other Church, said Mr. Meers.

BUILDING HOME

A five room and bath residence is being constructed for Joe Frank Krizel east of town on Highway 51, across from the airport.

B. H. Brandit is in charge of the work.

Mr. Krizel was formerly of Brownfield.

Sunrise Service At Local Church Sunday Morning

The annual Sunrise service and breakfast of the Young People's group of the Littlefield Missionary Baptist Church will be held Sunday morning. The group will leave the Church at 5:30 A. M. A brief, but effective service will be held at sunrise. Breakfast will be served. Accompanying the young people will be: Mr. and Mrs. Jack Taylor, Mr. Bob Cox and Rev. Weldon B. Meers. The group will return in time to attend Sunday School services.

Dr. W. R. White To Be Baccalaureate Speaker At Tech

Dr. W. R. White, president of Baylor university, will deliver the baccalaureate address at Texas

ELGIN, BULOVA and GRUEN WATCHES FOR BOTH LADIES AND MEN

All Kinds of Watch Bands
NICE SELECTION OF WEDDING BANDS and WEDDING SETS — DIAMONDS — PEARLS
GUARANTEED WATCH REPAIRING

W. T. ANDERSON, Jeweler
At Madden & Wright Drug
Littlefield

Come treat your Buick to our big Spring Special!

Here's rollicking good news for you! We can take that noble Buick of yours, and in a few short hours we'll put new life—new pep—new spring zing into it!

You'll hardly know your own car. You'll have to lay a gentle toe on that gas treadle—or look for your hat in the back seat.

Because our mechanics are Buick specialists right to their fingertips—men who know your car and its needs from long experience. Because they use Buick methods, special Buick tools, factory-engineered parts, to bring out the best in your Fireball baby. And because that big 17-step maintenance and tune-up routine we show below is just about the finest, most complete way to get your motor ready for really lively spring driving!

Just check those 17 big items in your mind. How long since your Buick has had these important attentions? And how about coming in this week?

These Spring Services will save GAS—OIL—WEAR—AND MONEY!

1. Drain crankcase and refill with summer grade oil.
2. Clean and adjust spark plugs.
3. Clean and adjust distributor points.
4. Clean carburetor screen; adjust carburetor.
5. Scientifically time ignition.
6. Adjust valve tappets for proper clearance.
7. Completely tune engine for peak performance and mileage.
8. Adjust generator charging rate.
9. Test battery; clean and coat terminals; add water.
10. Repack and inspect front wheel bearings.
11. Inspect brake linings and drums.
12. Drain and flush out cooling system.
13. Tighten all hose connections.
14. Adjust fan belt tension.
15. Tighten cylinder head bolts with special torque wrench.
16. Fill steering gear housing with lubricant.
17. Complete LUBRICARE chassis lubrication and inspection.

Buick Care keeps Buicks best

Leo R. Hewitt Motor Co.
507 Phelps Ave. Littlefield, Texas Phone 190-J

GIVVIES... the most REVOLUTIONARY INVENTION

since Shorts began

\$1

Other GIVVIES up to \$1.25
Fully combed cotton T-Shirts, 95c
Athletic Shirts: combed, 65c; Durene, \$1
Conventional Shorts in Side-Elastic and Gripper-Boxer styles
NEW LOW PRICE, 79c

• You'll say that Hanes GIVVIES are the most comfortable shorts you've ever worn. Their patented bias-cut gives stretch in the cloth... fullness where you need it. No bind, no creep, no seams in the seat. Truly the big dollar buy.

Choose from full Boxers, Gripper-Boxers or Side-Elastic styles in colorfast stripes, solid colors or white. Fine count, Sanforized broadcloth. Get GIVVIES... and get comfortable!

ADVERTISED IN LIFE AND THE POST



FINE QUALITY AT REASONABLE PRICES
GIVVIES • FIG LEAF BRIEFS
LIGHTWEIGHT UNION SUITS
BOYS' SHIRTS AND BRIEFS
SPORTSWEAR

P. H. HANES KNITTING COMPANY, WINSTON-SALEM 1, N. C.

For Sale At

REPLIN'S "REAL VALUES"

Your Leader Is Want Ad Headquarters

No matter what you want . . . a Lamb County Leader Want Ad will get it. More people place their Want Ads in THE LEADER because RESULTS are SURE and QUICKER . . . thus costs are less.

LAMB COUNTY LEADER, THURSDAY, APRIL 6, 1950

W. O. (Bill) YEARY
Secretary and Field Man of
W.O.W. LODGE No. 3871
Office in Duggan Building, over
Thornton's Cafe.

**AMERICAN
LEGION**
RICHARD NEW
POST NO. 301
1st and 3rd Monday Nights
8:00 O'clock
VERNON HOFACKET, Comdr.

JOHN HENRY CHAPMAN
POST NO. 4854
Meet Each
MONDAY NIGHT
8:00 P. M.
W. G. STREET, JR., Commander

**FOR THE FINEST
USED CARS
AT THE
LOWEST PRICES
CHECK THESE
AT
Banks-Packwood
Authorized Lincoln and Mercury
Dealer**



1949 Mercury 4 Door
Radio, Heater, Overdrive, Sun
Visor, Seat Covers and White
Sidewall Tires
Runs And Looks Like New
\$1750.00

**1948 MERCURY
4 DOOR SEDAN**
Local Owned, One Other Car
Runs And Handles Like New.
\$1195.00

1941 CHEV. 2 DOOR
New Paint Job
Mechanically Perfect
\$550.00

1940 Ford Tudor
Radio and Heater—Lots of
Transportation In This Car
\$295.00

**1941 MERCURY
4 DOOR**
Radio and Heater
\$495.00

1947 DODGE 2 DOOR
This car is local owned and will
make someone a nice family car.
\$950.00

1947 PONTIAC 2 DOOR
Streamliner
Radio And Heater
New White Sidewall Tires
Bargain At
\$1195.00

ALL OTHER USED CARS RE-
DUCED IN PRICES UP
TO \$200.00

We guarantee all our used cars
to be free from basic mechani-
cal defects, have been thorough-
ly inspected, adequately serviced
and fairly priced. Any repairs
necessary within 30 days after
purchase will be billed at only
50% of normal charge.

**BANKS-PACKWOOD
MOTORS**
Littlefield Phone 312
GOOD MECHANICS to service
and repair any make of
automobile

For Sale

FOR SALE—McCormick-Deering
Power Loader No. 30. Just the
thing for loading manure, dirt,
rock or seed. Also have high lift
pole and hooks for loading baled
cotton. W. H. Cunningham Pure
Seed Farms, 2 miles southwest of
Littlefield.

FOR SALE—The finest kinds of
large flowering Dahlias roots at a
reasonable price. Mrs. J. E.
Smith, Box 253, Amherst, Texas.
47-tfc

FOR SALE—A limited amount of
two Macha Hybrid Cotton Seed.
Number 98A and 122A are crosses
made by Texas Agri. Exp. Sta.
and are the Best Storm Proof
cotton I know of to date. W. H.
Cunningham Pure Seed Farms,
Littlefield, Texas.

USED AUTO PARTS, all makes
and models. Lamb Wrecking Yard
on Clovis Highway. 46-47-tfc

FOR SALE—Beautiful artificial
wood fiber corsages for every oc-
casion. \$1 each. See Mrs. Dock
King, 505 West 2nd. Also vase
flowers.

Massey Harris
Tractors; Plows; Harrows;
Combines; Parts & Shop Ser-
vice.

**Littlefield Implement
Company**
1421 E. 9th. St.
PHO 470-J

FOR SALE
Used Tires
All Sizes
White's Auto Store
LITTLEFIELD

FOR SALE OR TRADE
Irrigated Farms And Ranches
Some Raw Undeveloped Land
In The Southern San Luis
Valley Of Colorado.

J. W. BOTTOMS
P. O. BOX 2104—Amarillo, Tex.
7-41 P

**FOR PAPER HANGING
CALL OR CONTACT
LEE FURRH**
Telephone 235-M — 810 E. 7th

**Littlefield
HATCHERY**

Has for sale, day-old
and started chicks, poul-
try supplies and reme-
dies and Wes-Tex poul-
try feeds.

**Littlefield
HATCHERY**
LEONARD GREEN, OWNER
L. N. BRIDGES, MGR.

Our location, one and one-half
miles north of Littlefield, on
Highway 51. Address Star Route
No. 2.

PHONE 909F22

**JUST DRIVE UP and ask for your
Favorite Brand of
MOTOR OIL**
WE HAVE ALL KINDS
DENNIS JONES TIRE STORE
Highway 84 and 51
PHONE 111

For Sale

COTTON SEED FOR SALE—
Early Macha and some thers
\$1.50 bu. Exp. Station Hybrids,
the best cotton seed money can
buy. \$2 and \$2.50 bu. W. H. Cun-
ningham Pure Seed Farms, Little-
field, Texas.

FOR SALE—Improved Early Macha
cottonseed, both white sack and
one year from some culled and
ceresaned and some gin run. C.
P. Montgomery, Hart Camp, 1-8-tc

USED AUTO PARTS, all makes
and models. Lamb Wrecking Yard
on Clovis Highway. 46-47-tfc

WE HAVE PLENTY of good tires
and tubes, most any size. MC-
CORMICK SERVICE STATION,
LITTLEFIELD, TEXAS.

FARMS

558 A. One mile from Bovina on
pavement, 490 a. in cultivation,
240a. in wheat, 158a. extra good
grass. About 200a. will irrigate.
Natural gas line crosses the
farm. All the wheat and posses-
sion \$80. per acre.

218 A. Close to Bovina on pave-
ment. Light Improvements. 190
a. in cultivation. 52 a. in wheat.
All will irrigate. Possession on
purchase. Good terms. \$30. per
acre.

160 A. Nine miles from Bovina. All
smooth and level. All will irri-
gate. Highly Improved. Nine
room modern house, good barns,
sheds and out buildings. This is
a beautiful home for some one.
And only \$17,000.

Contact
O. W. Rhinehart
Or
W. E. McCuan
Bovina, Texas. 7-tfc.

**Bargains In
Tractor Tires**
BROWN TIRE CO.
"The Complete Tire Store"
LITTLEFIELD

**Drs. Woods & Armistead
OPTOMETRISTS**
IRA E. WOODS, O.D.
B. W. ARMISTEAD, O.D.
GLENN S. BURK, O.D.
Phone 328 Littlefield

**CHISHOLM'S FLORAL
& NURSEY**
Flowers and Pot Plants
Large Variety of
Funeral Designs

**Most Farmers Prefer
Firestone Tires**
Come in and let us show
you why.
**HAUK &
HOFACKET**
Firestone
STORE
Littlefield, Texas
Phone 68

For Sale

FOR SALE—Used Washing
Machine. Call 329-R 7-t-c

Loans

100% FHA — GI — FARM and
100% IRRIGATION LOANS
LOW INTEREST RATE

LONG TERM—PROMPT SERVICE
Large and Small Irrigated or Dry
Land Farms.

4, 5 and 6 room modern homes.

**HAMP McCARY
and SON**

Office across street in front of the
First National Bank

Phone 464-J or 389-M — Littlefield

FOR SALE—Located on Hall Ave-
nue, dwelling and business house
combined, would make desirable
apartment house. See Jim T.
Douglass, 116 4th St., Littlefield,
Texas. 11-2tc

FOR SALE—Apartment house in
Levelland, fully furnished, includ-
ing three 3 room apartments and
one 2 room apartment. New
building and new furniture, hard-
wood floors and venetian blinds.
See J. C. Stroud, 1405 Second
St., Levelland, or phone 805-J,
Levelland. 11-4tp

For Rent

FLOOR SANDERS FOR RENT—by
the hour or day. Phone 80 Hart-
Thaxton. Th-tfc

FOR RENT — Rooms and small
apartments. Hot and cold run-
ning water. Plains Hotel. Phone
252. 1-t-tfc.

FOR RENT—160 acre irrigated
farm with sale of equipment.
Contact R. D. Garrett 2 1/2 miles
north of Spade. 6-t-p.



For all kinds of
● ELECTRICAL
WIRING
● CONTRACTING
● HOUSEHOLD
APPLIANCES and
SERVICE
—Including Residence
and Commercial wiring—
See—
W-W ELECTRIC
Littlefield
521 Phelps Ave. Phone 192

Do you suffer distress from
**'periodic' FEMALE
WEAKNESS**
With Its Nervous,
Highstrung Feelings?
Are you troubled by distress of fe-
male functional monthly distur-
bances? Does it make you feel so
tired, cranky, restless, weak, a
bit moody—at such times? Then so
try Lydia E. Pinkham's Vegetable
Compound to relieve such symp-
toms! Women by the thousands
have reported remarkable benefits.
Pinkham's Compound is what
Doctors call a uterine sedative. It
has a grand soothing effect on one
of woman's most important organs.
Taken regularly—Pinkham's Com-
pound helps build up resistance
against such distress. It's also a great
stomachic tonic! All druggists.

Change of Life
If the functional "middle-
age" period peculiar to women
troubles you, suffer from hot
irritable feelings, highstrung
nerves, such symptoms—try Pink-
ham's Compound to relieve
such symptoms. It's famous
for this purpose.

Monthly Female Pains
Pinkham's Compound is very
effective to relieve monthly
cramps, headache, backache,
—when due to female func-
tional monthly disturbances.

**Lydia E. Pinkham's VEGETABLE
COMPOUND**

The Private Flying Forum By "Ernie" Bode

We are observing a rare "Lucky
Break" out at the field. The 66,000
volt. (I think it is) high tension
line on the east edge of the field,
has been removed. This is the first
time in eight years that I've seen
lines removed from an airport
boundary. Usually the opposite oc-
curs, the lines usually become
thicker and higher as the years go
by. The effective length of six run-
ways is very noticeably increased,
and makes the air port much safer
for that fact alone, besides not
having to cross high voltage on
take off and landing.

Our new drive way and parking
lot has attracted a great deal of
favorable comment and eventual-
ly, we hope to have shade trees
for those who like to park and
watch the flying.

Dust, sand and gravel storms
have "played hob" with flying all
over Texas in the last week, but
so it has with all transportation. A
five car smashup on highway 66
verified that.

In spite of a lot of bad weather
we have managed to do some fly-
ing. Don Cox soloed, and we expect
to start about a half dozen more
beginners soon.

Mr. H. E. Owens, flew his Er-
coupe to Knox City, and Jack John-
son flew the Funk to Knox City.
Bob Dillard and Kenny Hamilton
have been out and doing what fly-
ing they could between dust
storms.

No longer does one have to
"scrape and swipe" to learn to fly
because now it's possible to learn
to fly for \$50.00. Yep, on Duggan
field, the Lamb County Airport, you
can become a pilot and fly yourself
for \$50.00.

Come on out and talk it over.
Your Correspondent
ERNE BODE

Band Prepares For Regional Contest

Band Master Don Hays and 86
members of the Littlefield High
School Band spent Tuesday in Lub-
bock at a band clinic.

Dr. D. O. Wiley, director of the
Texas Tech band and assistant di-
rector Joe Hadden worked with the
band in perfecting numbers to be
played in regional band competi-
tion on April 27 at Canyon. The
Littlefield band will compete with
about 60 other bands for top honors
in Region 1.

After listening to criticism
from the Texas Tech band director
the band recorded several numbers
for later study.

BAPTIST HOUSE PARTY

The annual Baptist Young Wo-
men's Auxiliary house party will
be held at Wayland College March
24-25.

Margaret Bruce, Southwide young
people's secretary, and Ruth Thor-
nton, state young people's leader,
will be the special guests and give
general direction to the program.

The time of registration will be
Friday afternoon, and the opening
meeting will be a banquet at 7:30.

POLITICAL ANNOUNCEMENTS

The Lamb County Leader is au-
thorized to announce the following
candidates for office, election to be
subject to action of the Democratic
Primary Saturday, July 24:

- For District Judge
64th Judicial District
ROBT. (BOB) KIRK
E. A. BILLS
- For County Clerk—
JOEL F. THOMSON
- For County Tax Assessor
and Collector—
CLARENCE DAVIS
- For Sheriff—
SID HOPPING
- For County Superintendent
of Schools—
J. ERNEST JONES
- For County Treasurer—
MRS. BILL PASS
- For Commissioner, Prec. 3
ROY GILBERT
- For Justice of the Peace
Precinct No. 3—
SAM J. FARQUHAR
- For District Attorney,
64th Judicial District—
JOE SHARP
- For County Attorney—
CURTIS R. WILKINSON
- For District Court Clerk—
**MRS. TREVA JENNINGS
QUIGLEY**
- For Commissioner of Precinct 2
E. C. Clayton
- For Constable, Precinct 4
F. W. (Skeet) DILLARD
- For State Representative
120th District
Harold M. LaFont

GAY 90'S PARTY *this* Easter Season



FOR REAL OLD-TIME VALUES!

- LIBBY'S PEARS IN HEAVY SYRUP, NO. 2 CAN 3 for \$1.00
- APPLE FANCY CRUSHED IN HEAVY SYRUP NO. 2 CAN 18¢
- ORANGE JUICE CURTIS 46 OZ. CAN 19¢
- PEARS RED SOUR PITTED, NO. 2 CAN 20¢
- LIBBY'S VEAL LOAF MED. CAN 15c 32c
- MARJORIE LEE SPINACH NO. 2 CAN 3 for 25c 10c

LIBBY'S CORN
Whole Kernel Vacuum Pack
12 OZ. CAN 15¢

TOMATO 46 OZ. CAN 25¢

- Lb. 12 1/2¢
- Bunch 5¢
- POTATOES Lb. 5¢
- Stalk 9¢

- LIBBY'S SPAGHETTI AND MEAT, NO. 2 CAN 25c
 - LIBBY'S MIXED VEGETABLES, 8 OZ. CAN, 2 for 25c
 - LIBBY'S STURKRAUT, NO. 2 CAN, 2 for 25c
 - LIBBY'S GREEN BEANS, CUT, NO. 2 CAN 23c
 - LIBBY'S CREAM STYLE WHITE CORN, NO. 303 CAN, 2 for 35c
- PORK & BEANS**

WITSON 12 OZ. CAN 7 1/2¢
- BLACKEYE PEAS 2 for 25c
 - MEXICAN STYLE BEANS 10c
 - ORANGE ADE 25c

SUGAR

- PURE CANE, 10 LB. BAG 89¢
- COUNTRY GENTLEMAN NO. 303 CAN, FOOD CLUB FANCY CREAM STYLE CORN 2 for 29c
- DOG CLUB DOG FOOD TALL CAN 10c
- AMERICAN OIL SARDINES 1/2 CAN, 2 for 25c
- FOOD CLUB CAKE FLOUR LARGE PKG. 39c

TUXEDO GRATED CAN TUNA FISH 25c

- BABY FOOD LIBBY'S 3 CANS 25¢

- BAKER'S BEST 69c (Regular \$1.00 Value)
- TOOTHPASTE COLGATE 29c (50c Value)
- SHAMPOO HELENE CURTIS 49c (60c Value)
- CREAM POND'S DRY SKIN, MED. 43c
- ASPIRIN BAYER 49c (100's)
- TALC CASHMERE BOUQUET, Lge. 39c

FROZEN FOODS

- HAMPSHIRE ORANGE JUICE 6 OZ. CAN 25c
- TOP FROST RASPBERRIES LB. PKG. 43c
- TOP FROST PEACHES LB. PKG. 29c
- TOP FROST BROCCOLI 10 OZ. PKG. 29c
- TOP FROST SPINACH 10 OZ. PKG. 25c
- TOP FROST FLOUNDER LB. PKG. 55c
- TOP FROST COD FISH LB. PKG. 43c
- TOP FROST SCALLOPS LB. 83c



FOR YOUR EASTER DINNER!

HAMS

Armour's Star

- HALF OR WHOLE, LB. 45¢
- FRESH PORK LIVER SLICED Lb. 19¢
- BONELESS BEEF ROAST ROLLED Lb. 49¢
- SMALL, LEAN PORK CHOPS Lb. 39¢
- KRAFT VELVEETA CHEESE 2 LB. BOX 75¢
- LUNCH MEAT ASSORTED POUND 49¢
- MORRELL PRIDE BACON Lb. 35¢

URR'S SUPER MARKETS

LAMB COUNTY LEADER

Published Every Tuesday and Thursday
Littlefield, Texas



Application has been filed with the Post Office Department for a second class matter mailing permit, covering the increased frequency of publication from one to two issues each week. Original entry as second class matter May 21, 1923, at the Post Office of Littlefield, Texas, under Act of March 3, 1879.

MORLEY B. DRAKE
EDITOR AND PUBLISHER

E. M. DRAKE
BUSINESS MANAGER

Subscribers who change their address, or fail to get their paper, should immediately notify this office, giving both new and old addresses. Communications of local interest are solicited, they should be briefly written, on only one side of the paper, and must reach this office not later than noon of the day previous to publication. The right of revision or rejection is reserved by publisher.

Any erroneous reflection upon the character, standing or reputation of any person, firm or corporation which may appear in the columns of the Lamb County Leader will be gladly corrected upon being brought to the attention of publisher. In case of errors or omissions in local or other advertisements, the publisher does not hold himself liable for damage further than amount received by him for such advertisement.

Today's Easter Customs Have Religious Origins

The traditional Easter Parade of feminine finery was begun by Emperor Constantine of Rome. Early in the Fourth Century he was converted to Christianity. To honor the Feast of Christ's Resurrection, he decreed elaborate ceremonies at which his entire court appeared in new robes.

Almost all of today's colorful Easter traditions, from gaily-hued Easter eggs to cherry Easter greeting cards, similarly stem from centuries-old religious and practices.

Easter falls on April 9 this year. Officially Easter is the Sunday following the first full moon of Springtime—a formula dating back to the Old Testament.

When the Israelites were in bondage in Egypt, Moses led them forth by the light of Springtime's first full moon. This became the Jewish Passover Season. Jesus was celebrating the Passover when He was seized and crucified. So the early Christians established Easter—the Feast of Christ's Resurrection—as a "moveable feast" like the Passover, calculated on the same ancient lunar calendar of ensure that the two holy days would always occur only a few days apart.

Early Christians worshipped in secret because of Roman persecution. At Eastertide, on the walls of the catacombs, they drew crosses adorned with flowers. They also dyed eggs—apocryphal borrowed from the Persians—staining them red to symbolize Christ's sacred blood.

Gigantic Paschal candles were installed under Pope Zosimus to light congregations watching on Easter Eve. They were blessed while singing a triumphant hymn attributed to St. Augustine—the first "Easter music" ever composed.

Christians converts in Northern Europe found it

hard to give up their belief in Eostra, beautiful pagan goddess of Spring. Her name survives in our word "Easter." The Druids in England worshipped the egg as a symbol of the witch-goddess Creiwy or Lywy, who is still remembered in children's legend as Mother Goose with her golden egg. Polish children for centuries continued to throw painted eggshells into streams to carry their Easter greetings to gnome-like men living underground.

In medieval Europe it was the custom to put out all household fires on Easter Eve. On Easter Morning, in the church courtyard, a new fire was struck from consecrated flints. Parishioners took home blazing torches to relight their hearth fires, symbolizing the beginning of new life. Keeping these "holy fires" going was considered protection against storms, droughts, famines, and plague.

In France and Belgium, church bells bestow more Easter eggs than the famed Easter Bunny. When the bells are silenced during Holy Week parents explain they have flown off to get the Pope's blessing. The youngsters tumble outdoors before dawn on Easter to watch the bells "fly back from Rome" with Easter gifts. As the children scan the skies, parents secretly scatter bon-bons and colored eggs in the grass.

For centuries, from Moscow to the Rhine, decorated eggs were the traditional Easter gift among devout Christians. Mailed to distant friends, however, these fragile Easter greetings often arrived shattered. About 1850, the practical folks of Northern Germany began sending drawings of Easter eggs instead. Holy Land scenes were substituted a few years later.

Easter cards were introduced into the U. S. about 1880.

the rabbit they wanted him. The lady was going to buy them two chicks. The boys told her they wanted the bunny. Guess what? She said, "The spot on his tail looks like an Easter egg. I'll buy him for you. He is a real Easter Bunny."

Earth First Baptist To Hold Revival

The First Baptist Church of Earth will hold a revival meeting from Sunday, April 9, through Sunday, April 23, with Rev. A. G. Purvis of Dixon Baptist Church, Tyler, Tex. doing the preaching, and Bob Lewis of Wayland college leading the singing.

This revival will be held simultaneously with a great number of other Southern Baptist Churches west of the Mississippi River during this period. You are urged to attend the church nearest you. The First Baptist Church of Earth welcomes you.

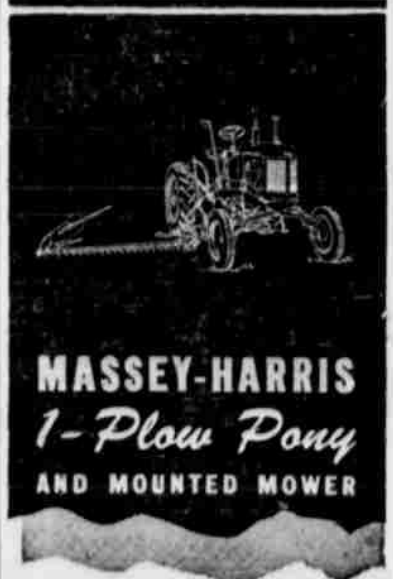

MASSEY-HARRIS
1-Plow Pony
AND MOUNTED MOWER

★ The Pony Mower is counter-mounted on the right side of the tractor for complete vision. You cover more acres faster because you see what you're doing, where you're going. Power to the knife is transmitted by V-Belt and crankshaft from the power take-off. Cutter-bars are available in 5, 5½, and 6-foot sizes.

Littlefield Implement Co.
1421 East Ninth St.
Phone 470-J

BULL LAKE PHILOSOPHER WANTS INSURANCE TO PROTECT ALL THE PEOPLE WHO DON'T OWN A MULE

EDITOR'S NOTE: The Philosopher on his Johnson grass farm on Bull Lake won't get anywhere with the insurance idea he advocates in his letter this week, but you can't blame him for trying.

Dear editor: With Spring coming on pretty fast now, I was in my pasture the other afternoon wondering why the experts don't invent a stalk of corn or cotton of wheat or rice as self-reliant as say a pecan tree, one that would last a man a lifetime come out every spring without having to be planted, don't require any cultivation, ain't affected much by weeds, don't create no erosion problem, ain't subject to acreage control . . . why there ain't no way

to calculate how much time man has consumed since the dawn of history nursing a crop during the spring and summer he's gonna have to plow up in the fall although I guess if the problem was eliminated it'd throw a lot of tractor salesmen out of work and bring on another government relief program, although understand I ain't opposed to government relief and I believe I'd heap rather sit in the shade and watch my crop come out like pecan trees than to go up one row and down another all spring and summer just to keep the tractor salesmen from going hungry. They must have done something before we had tractors.

But what I started out to say was that I been readin' about that Texas farmer who got sued because somebody else's mule got out on the highway and caused a wreck and when the Supreme Court made him pay off, I got to thinkin' there ain't no end to this



sort of thing. Lots of mules still left in this country and lots of folks who don't own em, ain't got one myself, and if they're liable to be sued every time there's a automobile wreck, it puts us mule-less folks in a serious predicament. In fact, I am writin to Washington now to see if Congress can't take out a blanket public liability insurance policy on everybody who doesn't own a mule, and if you think it's a good idea will appreciate you swingin' your influence to bear on it. If you look closely, you ought to be able to find some influence somewhere around your office.

Yours faithfully,
J. A.

MRS. THOMPSON BOOKKEEPER AT HALL MOTOR CO.
Mr. Mrs. Julia Thompson of Houston, is now associated with Hall Motor Co. as bookkeeper. In returning to the State of Texas which she has done so well and has spent years and a tending to Mrs. Saretta, is a student at the Thompson's return to the same school in Littlefield. Thompson received her education.

NOW OPEN FOR BUSINESS

THE DAN-DEE DRIVE-IN

At 10th and Phelps Ave.
LITTLEFIELD

Featuring DAN-DEE DOG

On a Stick

(Doesn't have a sweet flavor—It's Delicious)
Flour made by Dan-Dee Dog Co. of Wichita

FRIED CHICKEN IN BASKET AND FRENCH FRY

ALSO—SOFT DRINKS, FROZEN MILK HAMBURGERS

OPEN 11 A. M. to 11 P. M.
Closed All Day Sunday

Owned and Operated by
MR. and MRS. CALVIN PRICE

Learning New Lines at U.N.



Sir Cedric Hardwicke, distinguished British actor, came to U.N. Headquarters to view at first hand the work of the Economic and Social Council. He plays the starring role in "All Your Strength," a radio program based on the work of the Council, first of a series of documentary radio features produced by the United Nations. Above, ECOSOC President Hernan Santa Cruz of Chile (left) is pointing out to the visiting actor and to Sir Ramaswami Mudalliar of India an important phrase in the Universal Declaration of Human Rights.

Any way, and every way, you measure it —FIRST...and Finest...at Lowest Cost!

Measure size, and you'll find Chevrolet's the longest, heaviest car in its field—*bar none*. Measure styling and beauty, and you'll find it's the only car in its field with the world-famous Body by Fisher. Measure driving-ease, and you'll find that only Chevrolet offers you your choice of the finest no-shift driving or the finest standard driving—at lowest cost. Measure performance, riding-comfort and safety, and you'll find it's the only low-priced car combining the extra-efficient Valve-in-Head Engine, the extra-smooth Knee-Action Gliding Ride, and extra-dependable Certi-Safe Hydraulic Brakes!

And remember—Chevrolet alone provides all these and many other fine-car advantages at the lowest prices and with such low operating and upkeep costs. Come in! See Chevrolet for 1950. And we know you'll agree that, any way and every way you measure it, it's first and finest at lowest cost!

Introducing Chevrolet's Exclusive New **POWERglide** AUTOMATIC TRANSMISSION*
*Combination of Powerglide Transmission and 105-h.p. engine optional on De Luxe models at extra cost.

New Lower Prices make Chevrolet more than ever America's Best Seller . . . America's Best Buy

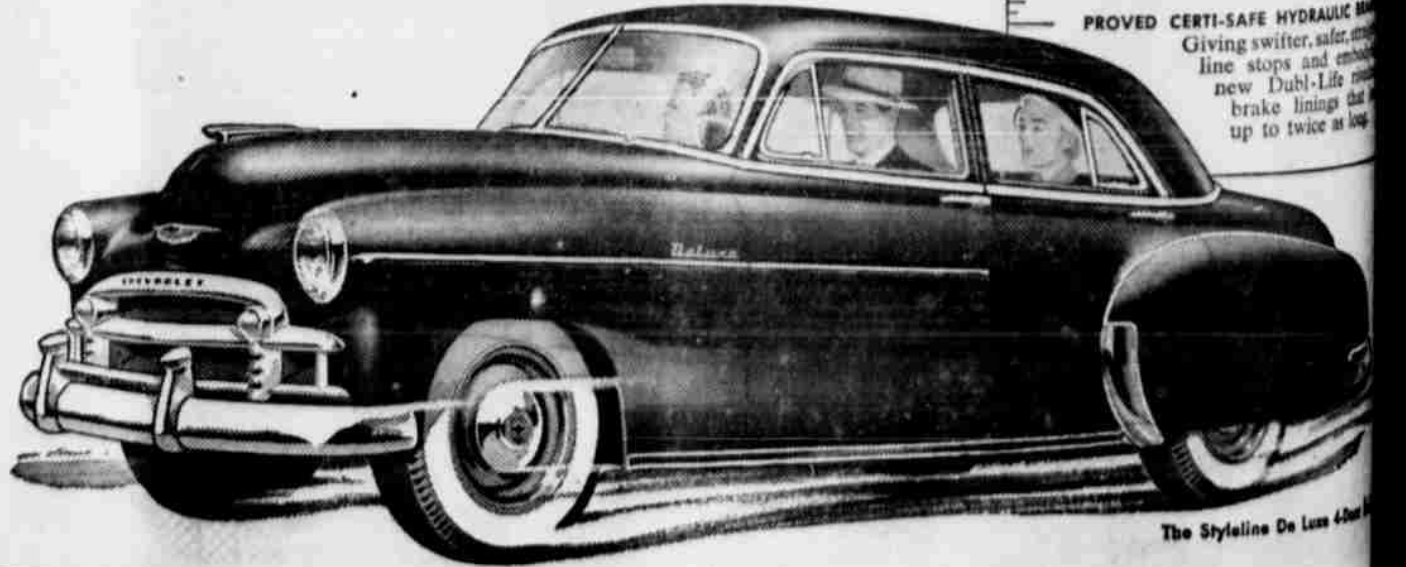

- NEW STYLE-STAR BODIES BY FISHER** (in sparkling new color harmonies) No more than ever "the most beautiful body built"—inside and out—exclusive to Chevrolet and higher priced cars.
- NEW TWO-TONE FISHER INTERIORS** (extra-roomy . . . extra-luxurious) New upholstery—new colors—new appointments—placing Chevrolet far ahead of both beauty and comfort.
- CENTER-POINT STEERING** Assuring a remarkable degree of ease, under all driving conditions—another vital feature found only in Chevrolet and more expensive cars.
- CURVED WINDSHIELD with PANORAMIC VISIBILITY** (in Fisher Unisteel Bodies) Supplying extra vision all around the car—extra strength and durability—extra safety protection for you and your family.
- BIGGEST OF ALL LOW-PRICED CARS** Biggest in every way, for Chevrolet is the longest, heaviest car in its field, and the widest tread, all of which contribute to maximum stability and safety.
- EXTRA-ECONOMICAL TO OWN—OPERATE AND MAINTAIN**—and traditionally bringing you more when you trade; for Chevrolet cars are most wanted—new or used.
- PROVED CERTI-SAFE HYDRAULIC BRAKES** Giving swifter, safer, stronger line stops and emergency new Dual-Life brake linings that last up to twice as long.

Hewitt Chevrolet Co

Littlefield, Texas

Forward With Faith...

The Glorious Feast of Easter is a renewal of Faith that man will rise above the tribulations that beset him—that truth and enlightenment will spread to the four corners of the Earth. The profession of Pharmacy has a vital part in the fulfillment of this age-old task. Working closely with medical men, Pharmacy shall always go forward with Faith—forward to lift the oppressive weight of pain . . . of fear . . . and of ignorance, from all mankind.

MADDEN & WRIGHT DRUG
MRS. W.H. MADDEN FRED E. WRIGHT
LITTLEFIELD PHONE 91 TEXAS

LYMAN'S

HOP IN FOR THESE

Easter SPECIALS

You don't have to HUNT FOR VALUES at our store



THESE PRICES
ARE GOOD THIS THURSDAY
Through
NEXT WEDNESDAY
Shop Any Day And Save On Our
EVERYDAY
LOW
PRICES!

PEACHES
HUNT'S NO. 2 1/2
HALVED-IN
NAVY SYRUP **19c**

EGGS
Fresh --
Country **25c**
--Dozen ...

DOG FOOD
SCRAPPY
CAN **9c**

COFFEE
HT AND
Y, LB. **63c**

YOUR STORE NAME
RECIPE OF THE WEEK
By Mary Lee Taylor
Easter Icebox Dessert
Broadcast: April 8, 1956
3 tablespoons soft butter or margarine
3/5 cup powdered sugar
1 unbeaten egg yolk
1/4 cup Pet Milk (see note)
1/2 cup canned, well drained, crushed pineapple
1/2 cup finely cut nuts
1/4 cup fine graham cracker crumbs
Line loaf pan, holding 3 cups, with waxed paper. Put butter into bowl. Beat in sugar, about 2 tablesp. at a time. Beat in egg yolk. Stir in milk, a tablesp. at a time. Fold in pineapple and nuts. Arrange in layers in pan, having 3 layers of crumbs and 2 layers of pineapple mixture, with crumbs on top, bottom and in center. Cover; chill 12 hours, or overnight. Cut in slices. Makes 4 servings.
Note: It is best to have milk at room temperature.
You will need:
Pet Milk, Crushed Pineapple, Graham Crackers, Powdered Sugar, Eggs, Butter and Nuts.

TUNA CALIFORNIA LIGHT TUNA CAN **23c**

Crisco 3 LB. CAN **73c** | **MILK** SHURFINE TALL CAN **10c**
SUGAR PURE CANE 10 LB. BAG **89c**
TOMATOES ROTEL NO. 2 CAN **10c**
TAMALES CASA GRANDE TALL CAN **15c**

TISSUE NORTHERN ROLL **5c**

CIGARETTES All Popular Brands, Carton **179** | **TOMATO JUICE** CAMPBELLS TALL CAN **10c**
BABY FOOD HEINZ OR GERBER **8c**
CRACKERS SUNSHINE KRISPY LB. BOX **25c**
PORK & BEANS WHITSONS TALL CANS **3 for 23c**

SPAM 12 OZ. CAN **37c**

Pork Chops TENDER CUTS, LB. **39c**

| | | |
|----------------|-------------------------------------|------------|
| T-BONES | ARMOUR'S BABY BEEF, LB. | 49c |
| BACON | ARMOUR'S BANNER, LB. | 35c |
| SAUSAGE | PINKNEY'S PORK IN SACKS, LB. | 23c |
| FISH | FROZEN FILLETS OF COD OR PERCH, LB. | 39c |
| BUTTER | PEC OS GOLD LB. | 69c |
| CHEESE | WAYNE'S COTTAGE, LB. | 25c |

HAMS 4 TO 6 LB. LEAN PINKNEY'S TENDERIZED PICNICS LB. **27c**

Steak ARMOUR'S RANCH STYLE LB. **45c**

FREE PARKING
You Are Cordially Invited To Use
Lyman's Free Parking Lot For
Your Grocery Shopping.

FRUITS AND VEGETABLES
PET MILK SUPPLIES EXTRA VITAMIN D

APPLES SID McINTOSH & WINESAP, LB **10c**
SUNKIST LEMONS lb. **15c** NO. 1 REDS, POTATOES .. 10 Lb. **39c**

CELERY GREEN, CRISPY STALK **9c**

LYMAN'S FOOD STORE

205 West Third Street

EVERYDAY LOW PRICES

Phone 6

Ten Track Men Chosen For Lubbock Regional

LEGAL NOTICES

SHERIFF'S SALE THE STATE OF TEXAS, COUNTY OF LAMB

WHEREAS, on the 28th day of January, 1950, in the hereinafter numbered causes, in the District Court of Lamb County, Texas, wherein The State of Texas as Plaintiff, and The City of Amherst and The Amherst Independent School District as Defendants, recovered judgment against the hereinafter named defendants, for taxes, penalty, interest, and cost, against the hereinafter described real property; and

WHEREAS, on the 28th day of February, 1950, by virtue of said judgments and the mandates thereof the Clerk of the above mentioned District Court of said County to seize, levy upon, and sell in the manner and form required by law the hereinafter described real property; and

WHEREAS, by virtue of said judgments and said Orders of Sale and the mandates thereof I did on the 28th day of February, 1950, seize and levy upon as the property of the hereinafter named defendants, the following described property, which is situated in the Original townsite of the town of Amherst, in Lamb County, Texas; the number of each said cause, the names of the defendants in each said cause, and the description of the property in each said cause which said property consists of town Lots situated in the Original town of Amherst, Lamb County, Texas, being as follows, to-wit:

- The State of Texas Vs the following named defendants:
- 2454, H. C. McGee, Ewing Halsell, and the unknown owners, Lots Nos. 11 and 12, Block No. 20;
- 2456, J. S. Beard, Ewing Halsell, and the unknown owners, Lots Nos. 5 and 6, Block No. 21, and Lot No. 18, Block No. 47;
- 2457, J. S. McFarland, Ewing Halsell and the unknown owners, Lots Nos. 11 and 12, Block No. 21;
- 2458, D. Myers, Mary Halsell Wood, Ewing Halsell Attorney in Fact for Mary Halsell Wood, and the unknown owners, Lot No. 5, Block No. 27;
- 2459, E. W. Pate, and the unknown owners, Lot No. 7, Block No. 28;
- 2460, J. R. Moore, and the unknown owners, Lots Nos. 11 and 12, Block No. 23;
- 2464, T. J. Laird, and the unknown owners, Lots Nos. 11 and 12, Block No. 25;
- 2465, G. A. Waggoner, J. L. Brown, and the unknown owners, Lot No. 17, Block No. 25;
- 2467, T. G. Robertson, and the unknown owners, Lot No. 3, Block No. 27;
- 2468, W. A. Hammonds, Ted Tijerina, and the unknown owners, Lot No. 4, Block No. 27;
- 2470, A. W. Williams, Ewing Halsell, and the unknown owners, Lot No. 1, Block No. 27;
- 2471, John G. Moore, J. M. Pannell, Julia C. Nichols, and the unknown owners, Lot No. 10, Block No. 27;
- 2472, W. F. Jeffrey, and the unknown owners, Lot No. 11, Block No. 27;
- 2473, T. E. Jackson, and the unknown owners, Lots Nos. 1 and 2, Block No. 28;
- 2474, L. A. Howard, J. B. Corsey, and the unknown owners, Lots Nos. 5 and 6, Block No. 28;
- 2476, J. W. Hughes, Ewing Halsell, and the unknown owners, Lot No. 2, Block No. 29;
- 2477, Frank Reddin, Mrs. J. M. Edwards, and the unknown owners, Lots Nos. 3, 4, 5, and 6, Block No. 29;
- 2478, Henry E. Rogers, Henry E. Rogers, Coa F. Rogers, and the unknown owners, Lots Nos. 7 and 8, Block No. 29;
- 2479, W. H. Walker, and the unknown owners, Lot No. 9, Block No. 29;
- 2480, J. W. Chapman, and the unknown owners, Lot No. 10, Block No. 29;
- 2481, H. J. Black, Daisy T. Smith, A. C. Smith, and the unknown owners, Lot No. 12, Block No. 29;
- 2484, George Traquard, and the unknown owners, Lot No. 3, Block No. 34;
- 2487, Ross Montgomery, and the unknown owners, Lots Nos. 4, 5 and 6, Block No. 36;
- 2488, D. Jones, and the unknown owners, Lots Nos. 11 and 12, Block No. 35;
- 2490, J. M. Hardin, and the unknown owners, Lots Nos. 7, 8, and 9, Block No. 36;
- 2491, J. D. Erwin, and the unknown owners, Lots Nos. 1, 2, and 3, Block No. 30;
- 2495, J. D. Bradley, Ewing Halsell, E. W. Bradley, and the unknown owners, Lots Nos. 1, 2, 3, 4, 5, and 6, Block No. 35;
- 2498, E. M. Williams, Ewing Halsell, and the unknown owners, Lot No. 11, Block No. 41;
- 2499, Marnie Alsop, H. U. King, and the unknown owners, Lot No. 2, Block No. 42;
- 2500, L. M. Combs, H. J. Wright, S. M. Lowery, Ouida Lowrey, and the unknown owners, Lots Nos. 5 and 6, Block No. 42;
- 2501, J. A. Lewis, J. R. Lewis, and

Track coach Forest Martin of Littlefield High School has chosen ten track men to compete in the regional meet at Lubbock on April 22.

Floyd Goff who scored 11 1-2 points in the District 4-A meet in Lubbock on Saturday will run the 220 yard low hurdles, 440 yard dash and on the mile relay team.

Bob Cox will run the 880 yard dash hoping to better his time of 2:10.4 which he made when he won at Lubbock.

Tough Competition

Charles Askew will be up against tough competition in Dean Waltrip of Levelland who defeated him in the 100 yard dash at Lubbock. Askew will also compete on the 440 yard relay team. Other members of that team will be Bill Cowan, M. C. Northan and Joe Walden.

To Compete in 220 Yd.

Don Nears will compete in the 220 yard dash and George Heard will run the mile. Both boys took third place in the Lubbock competition.

The mile relay team will consist of Frank Davis, Jack McCanliss, Bob Cox and Floyd Goff. Their winning time at Lubbock was 3:44 but will probably have to be improved in the stiff regional competition to gain first place.

Duroc Barrow Sells For Record Price

Milroy Schneider, a 16-year-old Seguin, Texas, 4-H boy, was the happiest lad at the San Antonio Livestock Exposition, Wednesday, Feb. 23, when his 211-pound Duroc grand champion barrow over all breeds sold for the record breaking price of \$8.00 a pound.

Joske's of Texas, were the buyers of the barrow and their check of \$1,688 set a new world's record price at \$8.00 per pound. In Little Abner's language that's over \$2.00 per pork chop! Another claim to the biggest and "bestest" for Texas!

the unknown owners, Lot No. 7, Block No. 42;

2502, John Willis, and the unknown owners, Lot No. 8, Block No. 42;

2505, A. M. Dowell, and the unknown owners, Lot No. 11, Block No. 43;

2506, Donnie Hester, O. W. Sykes, and the unknown owners, Lot No. 12, Block No. 43;

And I will on the First Tuesday in the month of May, 1950, the same being the 2nd day of May, 1950, proceed to sell all the right, title, and interest of the defendants above named in each said cause in and to the said property described in each said cause at the Court House Door of said County in the City or town of Littlefield, between the hours of 10:00 A. M. and 4:00 P. M. to the highest bidder for cash, provided, however, that none of said property shall be sold to the owner of said property directly or indirectly or to anyone having an interest therein or to any party other than a taxing unit which is a party to said suits for less than the amount of the adjudged value of said property or aggregate amount of the judgment against said property in each said suit, whichever is lower, subject also to the right of the defendants to redeem same in the time and manner provided by law, and subject also to the right of the defendants to have said property divided and sold in less divisions than the whole.

Dated at Littlefield, Texas, this 5th day of April, 1950.

SIDNEY C. HOPPING
Sheriff of Lamb County

Announces Candidacy For Lieut.-Gov.

Senator Kyle Vick of Waco formerly announced his candidacy for the post of Lieutenant Governor basing his campaign on service to the people of Texas.

Vick has announced previously that he would be a candidate for the office but announced Saturday



he would start a personal campaign over the State which would carry him to every county before the July primaries.

"I offer to the people of Texas that I will be fair to every person in the discharge of duties of the office, being in the position to do so through my experience as presiding officer of the Senate while that body was actually in session," Vick said.

The Lieutenant Governor's major duty while the Senate is in session, is to wield the gavel over that body so that every Senator may have an equal chance to be heard, Vick said.

Senator Vick served as elected president pro tem of the Senate during the stormy Session.

No one holds the office at the present time, Gov. Allan Shivers vacated the office last July at the time he took the Governor's Chair following the death of the late Gov. Beaupard Jester.

Senator Vick is the oldest Senator, from points of service, in the race for the office, having served continuously since his election in 1941.

Senator Vick was born in McLennan County in the farm home of his parents, Mr. and Mrs. Pat Vick of Moody. He lived a short time in Bell County where he entered grade school, but removed to Waco as a youth and has lived here since.

He is a graduate of Waco High and attended the University of the South at Sewanee, Tenn., and the University of Texas Law School.

Senator Vick was admitted to the Texas Bar in 1915 and has remained as a practicing attorney in Waco for the past 35 years.

He served as Assistant District Attorney of McLennan County for two years and was appointed County Judge of a newly created County Court at Law in the same County. He served in this position for six years from 1927 to 1933.

In 1940 he announced his candidacy for Senator of this district and has served as such since.

The slogan, "Don't smoke in bed, that last cigarette may be your last cigarette," is displayed in many hotel rooms today.

VAGUE GOAL

(A Short Story)
By RICHARD HILL WILKINSON

IT WAS Mrs. Bertha Ogden's petty, narrow mindedness that fanned into flame the smoldering spark of desire in Nathan's breast. Mrs. Ogden, with three other buxom town ladies, was serving as chaperon at the fortnightly dance in Odd Fellows hall. Disapproval masked her face when Johnny Nelson tried to show a group of friends how to truck.

"Outrageous" Mrs. Ogden declared emphatically. "I'll put a



She was the same; perhaps prettier, more healthy and fresher looking than he had remembered.

stop to that kind of business at once." And she did. Which settled things in Nathan's mind once and for all.

He told Cora Payson about his decision after the dance. They were standing at her front gate. There was no moon; a million stars winked at them, and distant, familiar noises were faintly audible. Maple leaves rustled in the tree that shaded the house. The midnight train whistled far, far up the tracks. A whippoorwill called in the woods behind Cora's father's farm.

"I'm going tomorrow," Nathan stated grimly. "I'll get along somehow. I want to see what the world is like outside."

"But, Nathan, have you thought of everything? Your future here is so sure and safe. Your father expects you to run his farm and then—"

"I know," he interrupted. "It looks like I'm a fool. I've everything and I'm leaving it for nothing. And—" He took her hands—"and there's you—us." She looked up at him, but he went on swiftly, almost defiantly. "I've got to go! I've always wanted to. I'll never be satisfied till I do. Please try and understand, Cora."

"I do, Nathan, I understand. I want you to go."

He sought work for weeks. He barely scraped by doing any sort of odd job that came along. It was hard. He was fitted for nothing besides farming. His sunburned face and calloused hands betrayed him, made him self-conscious. He knew that people were amused. He knew that they laughed at him, made

him the butt of jokes. They weren't friendly, nor were they hostile. Mostly they were indifferent, interested only in themselves, in what they wanted and their chances of getting it. He discovered they lacked in scruples, they'd go to almost any extreme to attain an end. He discovered that he'd have to be that way if he wanted to succeed.

Gradually his skin bleached out. The callouses left his hands. He became more and more to look like a city man. He acquired a certain amount of confidence, of assurance.

There came a time when Nathan secured work. A clerk in a wholesale house. He worked hard. He was advanced with a series of small wages. A new life opened up to him. He was able to dress better, to afford a few luxuries, to expose himself to the city life he had always dreamed about.

Two years and a half after his departure, Nathan went back to Fairview. He drove back in his own car. He wore smart clothes. There was money in his pocket.

It was good to be there. It was good to meet old friends and see the respect in their eyes. It was, he thought, the fulfillment of a dream, of an ambition.

He saw Cora the second night after his arrival. She was the same; perhaps prettier, more healthy and fresher looking than he had remembered. He had pictured the quickening of his pulse, at the relief that surged through his system when she told him she wasn't married, or engaged.

That night Nathan talked with his father. Mr. Burt had aged. He was glad Nathan was back. Now he could retire, confident that the farm would be in good hands, the proper hands.

Nathan stared at him. "You mean you still want me to take over?"

"Why, son, you're our only child. Who else would I look to?"

Nathan ran a tongue along his lips. The casual acceptance of a situation he had dodged, ran away from two and one-half years ago startled him. But more than that, the fact that his folks took it for granted he was home for good was a blow.

He went off to bed without replying. The next day he called on Cora. She listened gravely while he told her what his father had said, and what was in his mind.

"Why, Nathan, of course. It's what I expected." She looked at him intently. "You don't want to go back?"

He shook his head and smiled. "It's better here, dreaming about what's beyond the horizon, than experiencing it. No, I belong here. I'm going to stay."

Cora took his hand and patted it. Poor Nathan. He needed her. He needed some one to keep him reminded of what he wanted.

Shells of mollusks do not grow. They are made by and added to the underlying skin.

\$25.00 REWARD

For information leading to the arrest and conviction of party or parties damaging or destroying street lights or stop and go signs.

This REWARD is offered as part of a determined effort by police to stop the damaging and destruction of private property.

J. L. WALRAVEN
Chief of Police,
City of Littlefield

Opening Soon

At 202 LFD Drive, Just Off Highway 84
In Littlefield

A NEW COMPLETE AUTO SUPPLY STORE

To Serve Littlefield and Territory
Truck Service To Garages and Service Stations

In This Area In Addition To Store Facilities We have had a store at Anton for many years, and now are expanding in order to render a better and a larger service.

-WHOLESALE and RETAIL-

YOUR BUSINESS WILL BE APPRECIATED

G. & C. AUTO SUPPLY

R. B. CHANDLER, Manager

At The

PALACE

THURSDAY and FRIDAY
APRIL 6 and 7

THE WORLD STANDS STILL AT . . . 12 O'clock High

GREGORY PECK

As "Savage" . . . His most electrifying Performance! With Hugh Marlowe . . . Gary Merrill Millard Mitchell . . . Dean Jagger . . . Robert Arthur . . . Paul Stewart . . . John Kellogg . . . Bob Patten . . . Joyce MacKenzie.

Third Annual Weed Control Conference Scheduled For April 20 In Amarillo

The third annual Weed Control Conference, sponsored by the Texas Weed Control Association, has been scheduled for April 20 at the Municipal Auditorium in Amarillo, Art Bralley, Potter County Agent and Association Chairman has announced.

The one-day meeting will consist of an educational program and exhibits by various firms of equipment and supplies for the eradication and control of noxious weeds, Bralley pointed out.

Knox Parr, District Agent and Chairman of the Program Committee, is completing arrangements for the program on April 20. "We will have a worthwhile and informative meeting which should be of interest to a large number of land owners and farmers in the entire area," he declared.

Scheduled to appear on the program are C. E. Fisher of the Spur Experiment Station; Dave Savage, Woodward, Oklahoma Experiment Station; Dale Carter, Field Supervisor PMA; and Roger Hamilton, Amarillo Experiment Station. There will be a round table discussion by eight County Agents on brush and weed control as carried out in the various counties. Parr added that the complete program will be announced within about two weeks.

J. R. "Uncle Jay" Linn with radio station KGNC in Amarillo will be in charge of the musical portion of the program.

New Auto Supply Store To Open Soon

The owners of the G. & C. Auto Supply of Anton announced today that they plan to open a second store in Littlefield at 202 N. Littlefield Drive just off Highway 84 in about 30 days.

The new G & C Auto Store will be managed by R. B. Chandler.

HIGH SCHOOL GRADUATE STARTS CAREER IN ARMY TECHNICAL SCHOOL



PFC Joseph B. Abney, Beaumont, Texas, now completing special training in the Army's Food Service School, Ft. Sam Houston.

U.S. ARMY & U.S. AIR FORCE RCTG. STA. 110 W. 5th Street — Littlefield, Texas

Announcing

THE REMOVAL FRIDAY

OF THE

W. A. Jennings Produce

From Swift's Building, Phelps Ave.

TO THE OLD

BIGHAM PRODUCE BUILDING

— Corner of West 3rd St. and XIT Drive

WE BUY CREAM, POULTRY AND EGGS

Top Prices Paid

W. A. Jennings Produce

Phone 358 — Corner W. 3rd and XIT

LITTLEFIELD

Lamb County Places Fourth In Cotton Production In Texas

SPADE NEWS

Seven counties of the cotton producing area produced more cotton than the other cotton producing counties with the exception of the 1949-50 season. During the 1949-50 season, during the final ginning period, according to the Bureau of Agricultural Economics, Department of Commerce, the following counties produced a total of 1,740,970 bales, the highest in history. The figures were compiled on March 20.

to become again the fourth largest cotton-producing county in the entire nation. Only Kern County, with 376,509 bales, and Fresno County, with 345,663 bales, in California, and Mississippi County in Arkansas, with 272,516 bales, exceeded Lubbock County in ginning figures.

The state of Arkansas, with 1,604,485 bales, ranked second to Texas, with 5,859,727 bales in final ginning figures, but the South Plains production record exceeded Arkansas' total by more than 100,000 bales. Mississippi, with 1,459,730 bales, was the third-ranking

cotton state. Seven South Plains counties, Lubbock, Hockley, Lamb, Lynn, Dawson, and Crosby ranked in the first ten cotton counties in Texas. Lubbock was first and Hockley county climbed to third position with a total of 202,088 bales, and Lamb to fourth place with 192,925 bales.

The first 15 cotton counties and their production were as follows: Lubbock, 261,495; Cameron, 218,972; Hockley, 202,088; Lamb 192,925; Hidalgo, 190,906; Dawson, 175,057; Willacy, 119,486; Hale,

| | | |
|--|--|--------|
| 118,285; Ellis, 117,160; Crosby, 116,252; San Patricio, 104,609; El Paso, 101,389; Nueces, 101,198; Haskell, 96,331; and Williamson, 89,434. | Ginning for the South Plains for 1949 and 1948 were listed as follows: | |
| County | 1949 | 1948 |
| Bailey | 65,619 | 23,703 |
| Cochran | 61,747 | 15,495 |
| Crosby | 116,252 | 37,937 |
| Dawson | 175,057 | 53,020 |
| Floyd | 70,942 | 30,312 |
| Dickens | 49,580 | 16,232 |
| Gaines | 15,123 | 2,803 |

| | | |
|---------|-----------|-----------|
| Garza | 23,563 | 4,787 |
| Hale | 118,285 | 66,794 |
| Hockley | 202,088 | 71,324 |
| Kent | 11,080 | 4,415 |
| King | 9,235 | 3,925 |
| Lamb | 192,925 | 89,445 |
| Lubbock | 261,495 | 126,413 |
| Lynn | 185,527 | 51,637 |
| Motley | 35,444 | 12,094 |
| Scurry | 54,129 | 31,965 |
| Swisher | 8,086 | no report |
| Terry | 80,793 | 24,218 |
| Total | 1,740,970 | 606,479 |

FIVE BOYS AWARDED CUP FOR JUDGING

Five 4-H boys; Doyal White, Tommy Hamilton, Keith Elkins, Charles McKeown and Gary Elkins won first prize in a cattle judging contest Friday and were awarded a loving cup. The boys who are under the instruction of J. G. Simmons, assisted county agent, hope to win again at Lubbock and then go to College Station.

MOVE TO SPADE

Mr. and Mrs. Monroe Prentice of Littlefield have returned to Spade where they plan to make their home.

Sunday Visitors

Mr. and Mrs. E. G. Stapleton and sons of Woolforth spent Sunday visiting with the Rev. and Mrs. E. H. Coston.

Mr. Pollard On Visit

Mr. G. H. Pollard of Chickasha, Okla. is spending a short time with his daughters and family. Mr. and Mrs. Albert Goodman of Littlefield and Mr. and Mrs. Bud White of Spade.

Move To Lubbock

Mr. and Mrs. Donald Garrett of Spade moved to Lubbock this week where they plan to make their home.

Return Home

Mrs. J. A. Greer returned home after spending some time in Dallas where her daughter-in-law, Mrs. Perry Greer was ill. Her improved condition allowed Mrs. Greer to come home.

Week-End Guest

Dolores Tindal spent the week-end visiting Mary Alice Hukill of Hart Camp.

Visit Mouser Family

Mr. and Mrs. Doc Vann spent Sunday visiting with Mr. and Mrs. Loy Mouser and family.

Littlefield Guests

Mr. and Mrs. Roy Black had as their Sunday guests Mr. and Mrs. Ed Mote of Littlefield and Mr. and Mrs. Tilman Mote.

Week-End Guest

Juanita Goodman of Littlefield spent the week-end visiting with Wanda White.

Cancer Movie

A movie about cancer was shown Sunday night at the Methodist Church in Spade. Mrs. Poy McQuatters heads the Cancer Drive for Lamb County.

CONGRATULATIONS TO

The following parents whose babies were born at the Littlefield Hospital—

Mr. and Mrs. Leldon W. Phillips on the arrival of a daughter Sunday, March 26, weighing 5 lbs. 9 oz. The child has been named Cynthia Ann.

Mr. and Mrs. Thomas D. Stansell on the arrival of a son born Wednesday, March 29, weighing 44 lbs. 10 oz. He has been named Tommy Lynn.

And to the following parents whose infants were born at the Payne-Shotwell Foundation:

Mr. and Mrs. B. D. McDonald of Sudan on the arrival of a son Robert Wayne born Thursday, March 30, and weighed 7 lbs. 7 oz. Mother and son are doing fine.

Mr. and Mrs. James Stokes on the birth of a daughter Sunday, March 26, weighing 6 lbs. and named Carolyn Kay.

Mr. and Mrs. J. D. Jordan of Littlefield on the arrival of a daughter Saturday, March 25, weighing 6 lbs. 3 oz. The little lady has been named Anita Joan.

Mr. and Mrs. W. W. Martin of Littlefield on the arrival of a daughter Wednesday, March 22, weighing 5 lbs. 7 oz. She has been named Diane.

More Improvements On Plainview Show

PLAINVIEW, Mar. 18—The nation's third largest dairy show has once again moved into the front of the show world with the installation of milking facilities for all of its exhibitors.

In cooperation with the Surge Milking Machine Company, the stalls at the Panhandle-Plains Dairy Show have been provided with vacuum pipes and stall cocks. It is believed that these are the only show facilities in the nation so equipped.

The Panhandle-Plains Dairy show will be held from April 10-14, 1950, and a record number of exhibitors from Texas, New Mexico, and Oklahoma are expected for this year's advent.

What Does Happiness mean TO YOU ?



Is your happiness dependent on some personal achievement? Does it depend entirely on wealth or something money can buy? Does happiness for you take the form of a new dress, or a model airplane that will really fly, or the perfection of a new rosebud in your garden?

Or does happiness mean a promotion in your job, or achievement of fame on the stage, or the realization of a magnificent mechanical dream? Perhaps each of these contributes at least briefly to that feeling of security and peace of mind which we call happiness. But are they actually lasting and satisfying?

Or is true happiness found in spiritual instead of material achievements? Does the secret really lie in the discharging of one's responsibility to God and his fellowman? Is it true that only in forgetting self can one find real happiness? From the beginning of time, man has sought happiness, and many have found it. Are others perhaps neglecting its real source?

And, after all, is personal happiness really the goal of life?

For positive answers to this and many other vital problems of everyday living we invite you to attend...



SPRING REVIVAL
APRIL 9-23

At The Following Baptist Churches

| CHURCH | PASTOR | EVANGELIST |
|-------------------------------|---------------------|---------------------|
| HERST FIRST BAPTIST CHURCH | J. Henry Cox | J. Henry Cox |
| CLEBACK BAPTIST CHURCH | Ray Cunningham | Ray Cunningham |
| IRTH FIRST BAPTIST CHURCH | Bruce Giles | A. G. Purvis |
| DOCHS BAPTIST CHURCH | R. W. Harris | R. W. Harris |
| LDTON BAPTIST CHURCH | Glenn Willson | Glenn Willson |
| RT CAMP BAPTIST CHURCH | Chas. Vanlandingham | Chas. Vanlandingham |
| KS CHAPEL BAPTIST CHURCH | B. L. Carter | John Gilliland |
| TLEFIELD FIRST BAPTIST CHURCH | Lee Hemphill | C. E. Fite |
| NGVIEW BAPTIST CHURCH | J. E. Moore | C. T. Holtzclaw |
| LESHOE FIRST BAPTIST CHURCH | A. W. Blaine | W. J. Epting |
| OGRESS BAPTIST CHURCH | E. W. Campbell | E. W. Campbell |
| CKYFORD BAPTIST CHURCH | D. S. Pettijohn | J. C. Scott |
| DE BAPTIST CHURCH | F. M. Wiley | Vance Zinn |
| DAN FIRST BAPTIST CHURCH | Wayne O. Perry | Wayne O. Perry |
| ST CAMP BAPTIST CHURCH | Earl Mitchell | Drexel Hankins |

SERVICES TWICE DAILY

OVER 8,000 CHURCHES OF THE SOUTHERN BAPTIST CONVENTION WEST OF THE MISSISSIPPI RIVER, WILL BE IN A SIMULTANEOUS REVIVAL CAMPAIGN APRIL 9-23.)

AT YOUR SERVICE

GAS— OIL— GREASE—

WASHING AND LUBRICATION

FRITZ DIERSING

200 PHELPS AVE. AND HIGHWAY No. 84 — PHONE 200-J

For Graduation... the gift to hold her dreams!

A beautiful LANE Cedar Hope Chest

As advertised in SEVENTEEN and LIFE

For the Girl Graduate, let her home-to-be start with a Lane—the only Pressure-Treated AROMA-TIGHT chest in the world.

\$59.95

CHEST No. 2459 A big beautiful waterfall design in matched American walnut and other rare woods.

Moth Protection Guarantee, underwritten by one of the world's largest insurance companies, included with every LANE Chest upon application.

AS LOW AS \$1.00 DOWN \$1.00 A WEEK

There is only one genuine Lane Cedar Hope Chest, and it can be had with exterior to all popular woods and finishes to harmonize with all types of furniture.

CHEST No. 2465 Graceful design that \$59.95 harmonizes with any analogous styles.

Pay Gradually? Yes, indeed!

See Our Special Lane Window Display



CHARLIE McLELLAN of Eagle Lake, who won the nickname of "Lost-Mile Charlie" in the last legislative session, has announced as a candidate for Commissioner of Agriculture. The 50-year-old legislator led the fight for a natural gas tax to finance "pavement for that last mile from the farm-to-market road to the farm" and was cited by the Texas Farm Bureau Federation in its convention for outstanding Service to Agriculture. He was one of the organizers and the first secretary of the Texas Rural Roads Association. McLellan is a World War I veteran.

LUCKY BRAKES!

BOLTON Bear & Brake Service SUMMERS BOLTON Owner and Manager 821 E. 4th Ph. 468-J

Onstead's Furniture Littlefield, Texas

Lutherans To Hold School June 19-30

Another Vacation Bible School was the definite decision of the Voters of the Emmanuel Lutheran Church as they sat in session last Sunday afternoon. The dates selected for this annual event at Emmanuel Lutheran was June 19 thru June 30, the last two weeks in June. At present not too many details have been worked out in connection with this year's Vacation Bible School at Emmanuel Lutheran. One thing has been determined and that is that the boys and girls of the community are invited to benefit from these two weeks of Bible School. A bigger school, a better school, a more efficient staff are some of the main objectives before the supporters of Emmanuel Lutheran's Bible school.

REV. H. A. HECKMANN TO ATTEND MEETING

"The Plans and Preparation for a Successful Vacation Bible School" is the subject of a conference paper which the Rev. H. A. Heckmann, pastor of Emmanuel Lutheran Church here in Littlefield, will present to the post-Easter conference of the Texas District, Lutheran Church-Missouri Synod, scheduled to meet in Port Arthur from April 11 thru April 13. In order to make this meeting, to be held at one of the most distant points in Texas when viewed from one living in Littlefield, the pastor of Emmanuel Lutheran will leave immediately after the Easter morning worship service. During his absence from the city, contact with him may be made thru the local parsonage, 409 West Third. Plans call for the pastor's return to the city on Friday of next week.

Deadline For —

(Continued From Page One)
order to continue afterwards.
The VA regulation outlines requirements that veterans in training after the entrance cut-off date will have to meet.

They will be expected to pursue their training "continuously until completion, except for conditions which normally would cause interruption by any student."

They may change their educational objectives "only while in training and then for reasons satisfactory to the Administrator."

According to the regulations, satisfactory reasons for change are these:

(1) When the veteran is not making satisfactory progress in his present course and the failure is not due to his own misconduct, his own neglect or his own lack of application.

(2) When the course to which he desires to change is more in keeping with his aptitude, previous education, training or other such pertinent factors.

(3) When the course to which he wants to change is a normal progression from his current course, and will help him attain his educational or vocational objective.

No additional changes of course will be approved, the regulation states, except for the most urgent reasons.

The VA regulation defines a course of education or training as a "curriculum, program of study or training or combination of subjects as are prescribed by the institution as constituting a course."

The following do not constitute a change of course: a change of one or more subjects within an elected curriculum or program; the dropping of a subject without replacing it with another; the adding of a subject; change in the sequence in which subjects are taken, or advancement from a basic or preparatory phase to an advanced phase of a course.

VA explained that it is issuing its regulation on deadline dates at this time in order to give veterans some opportunity to make their plans for the future.

31 FFA —

(Continued From Page One)
There they made a transcription which was played over WBAP at 6:30 Wednesday morning.

The boys made the trip in cars driven by men from Spade, Spring Lake and Littlefield. J. G. Simmons, assistant county agent, and Pat Mann, secretary of the Littlefield Chamber of Commerce, supervised the trip.

ILL IN HOSPITAL

Mrs. C. E. Grant of Abernathy was admitted to the Payne-Shotwell Foundation Friday last suffering from complications with Flu, including Pneumonia and heart trouble. Her condition appeared to be no better Wednesday.

All her children have been notified of her condition, and are now at her bedside, including W. E. Grant and Jack Grant, Mrs. Berta Griffith, Miss Myrna Grant and Mrs. Bob Flippin, all of Amarillo, Gayle Grant of Corpus Christi, C. E. Grant, Jr. and Miss Barbara Adams of Abernathy, and M. E. Grant of Rockford, Ill.

REARVIEW VISION IMPROVED

Repositioning of rear vision mirrors makes possible a wider vertical range behind 1950 Chevrolts.

LET'S HAVE MEAT

for Easter

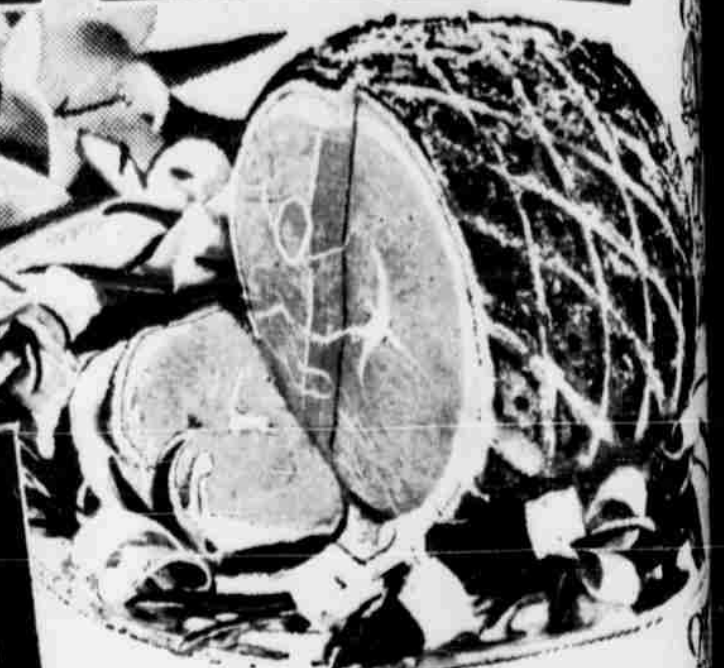

| | |
|--|--|
| ROAST CHUCK—CENTER CUT LB. 49c | STEAK T-BONE—LB. 49c |
| SWIFT'S SEMINOLE SLICED BACON ... lb. 29c | COUNTRY STYLE SAUSAGE lb. 19c |
| SELECT OYSTERS pt. 59c | FRESH DRESSED FRYERS lb. 55c |

WILSON'S CERTIFIED
HAMS
 HALF OR WHOLE—10 to 12 lb. aver.
POUND 49c

| | |
|--|---|
| APPLES COMSTOCK—SLICED PIE NO. 2 CAN 15c | CHERRIES SOUR RED PITTED—NO. 2 CAN 20c |
| HEINZ NO. 1 CAN TOMATO SOUP 11c | OLD BILL NO. 1 1/2 CAN VIENNA SAUSAGE 10c |
| BROOKS NO. 300 CAN BUTTER BEANS 15c | TUXEDO NO. 1 1/2 CAN TUNA FISH 25c |
| HEINZ LARGE BOTTLE KETCHUP 24c | DINTY MOORE 24 OZ. CAN BEEF STEW 49c |
| FABLE BRAND CAN MILK 27c | WOLF NO. 2 CAN CHILI 57c |
| GREEN GIANT NO. 300 CAN PEAS 20c | WOLF NO. 1 1/2 CAN TAMALES 23c |
| NIBLETS 12 OZ. CAN MEXICORN 17c | LIBBY'S NO. 1 1/2 CAN POTTED MEAT 3 for 25c |
| DEER NO. 2 CAN NEW POTATOES 12 1/2c | PARD 16 OZ. CAN DOG FOOD 2 for 27c |
| SALMON ALASKAN CHUM NO. 1 TALL CAN 31c | |
| HUNTIS NO. 300 CAN APRICOTS 2 for 25c | BAMA 12 OZ. JAR APPLE JELLY 15c |
| ROSEDALE NO. 2 1/2 CAN PEARS 27c | BAMA 16 OZ. CAN CRANBERRY SAUCE 17c |
| WALDORF TISSUE 2 rolls 15c | BAMA 12 OZ. MUG PEANUT BUTTER 39c |
| 67 COUNT PKG. PAPER NAPKINS 12 1/2c | OSCAR MAILERS 12 OZ. CAN WEINERS 49c |
| SWANSONS 6 OZ. CAN BONED TURKEY 49c | HEINZ 8 OZ. BOTTLE STEAK SAUCE 25c |
| SWANSONS 6 OZ. CAN BONED CHICKEN 49c | PREM 12 OZ. CAN PREM 39c |
| MARGARINE HOLLANDAILE 1-LB. CARTON 19c | |
| WHITE 1/2 GAL. KARO SYRUP .. 57c | OXYDOL LARGE BOX 25c |
| WESSON OIL pt. 31c | DREFT LARGE BOX 25c |
| BAKER'S 1/4 LB. BOX COCONUT 15c | TIDE LARGE BOX 25c |
| H I C 46 OZ. CAN ORANGEADE ... 33c | PUREX QUART 15c |
| LIBBY'S NO. 300 CAN CUT BEETS 13c | TREND LARGE BOX 19c |

EGGS FRESH COUNTRY DOZ. **25c**

MARSHALL NO. 300 CAN
PORK & BEANS 3 for **25c**

MARSHALL NO. 2 CAN
HOMINY 3 for **25c**

HAPPY VALE NO. 300 CAN
PEAS 2 for **25c**

HARVEST INN NO. 2 CAN
CORN **10c**

DEL MONTE NO. 2 CAN
SPINACH **15c**

GOLD TIP NO. 2 CAN
GREEN BEANS 2 for **25c**

LIBBY'S
BABY FOOD 3 for **25c**

FRESH FRUITS AND VEGETABLES

BANANAS GOLDEN FRUIT LB. **12 1/2c**

LETTUCE FIRM HEAD lb. **10c**

CELERY CALIFORNIA GREEN stalk **10c**

ONIONS FRESH .. bunch **5c**

RADISHES FRESH .. bunch **5c**

LEMONS SUNKIST ... lb. **17c**

ORANGES FLORIDA LB. **10c**

Razor Blades 10c PKG. **50c**

LADY GRACE 10c SIZE
HAIR OIL **50c**

\$1.00 SIZE
LUSTER CREAM **59c**

50c SIZE
DENTAL CREAM **29c**

SNOW CROP—FROZEN 12 OZ. PKG.
PEACHES **25c**

SNOW CROP—FROZEN 10 OZ. PKG.
CUT CORN **25c**

SNOW CROP—FROZEN 12 OZ. PKG.
PEAS **27c**

SNOW CROP—FROZEN 14 OZ. PKG.
SPINACH **27c**

PIGGLY WIGGLY
 DAVIS & HUMPHRIES OWNERS & OPERATORS