

LAMB COUNTY LEADER

Official Newspaper of Lamb County, Texas

LITTLEFIELD, LAMB COUNTY, TEXAS, THURSDAY, DECEMBER 13, 1928

No. 35

COMMISSIONERS OF CITY PLACE ORDER FOR A FIRE ENGINE

At a meeting of the City Commissioners, held last week, an order was issued with the Southern Fire Apparatus Co., of Dallas, for a standard pump engine, costing \$5,950.00. It will be delivered shortly after the first of January.

Payment for the engine will be made over a series of several years, beginning with \$500 February 10, 1929, and that amount each year until 1933, inclusive, and \$1,000 in 1934, which completes the payments. The commission also ordered the purchase of 500 feet of new fire hose. Ordinance No. 26 was amended requiring plumber's license at \$10.00 per year, requiring a bond of \$2,500 on each plumber doing work within city limits, and also requiring that they shall pass an examination for others as prescribed by the state.

Ordinance No. 24 which provides for chickens within the city limits shall be kept up between November 1 and March 1, was amended to read 12 months of the year. Some of the new traffic signals have been placed, and as soon as the others are they will all be placed in their designated positions.

POST OFFICE SHOWS INCREASE OVER THE YEAR '27

The postal receipts of Littlefield post office show a big increase over the past year is proven by figures compiled by officials of the post office. Total receipts from January 1, 1927 to December 1, 1927 were \$8,107.45, while for the same period of 1928 they totaled \$9,227.45, showing an increase of \$1,123.33. Statistics for the money order business during the past year were available, yet it is stated that in this department there has also been a large increase.

Information has been received to effect that an extension of rural mail No. 1 has been granted, effective January 1, which will accommodate more families with service. Due to the addition of new mail boxes, the Department at Washington granted the installation of two new route mail cases in the local office.

It is the opinion of the local postmaster that the month of December will, in all probabilities be the largest business month in the history of the Littlefield post office.

Christmas mailing has already begun, it is said, and with the cooperation of the public it will be the endeavor of the postmaster and his assistants to render the best possible service during the latter part of this year.

C. OF C. LUNCHEON

The Littlefield Chamber of Commerce met Tuesday at the College Hotel with 15 members present. A number of matters were discussed, especially that of a hotel for the city, also, the better roads leading into Littlefield from the north. Committees were appointed and are to report at the next meeting. The taking of the city and trade territory was also discussed.

Santa Working Hard

Santa Claus has drifted into Littlefield, Wash., and opened a workshop here where he is busy manufacturing toys for his young friends. He came in to watch him.

13 MONTHS CALENDAR URGED BY PORTER

Washington, D. C., Dec. 10.—(Autocaster). — Representative Stephen G. Porter of Pennsylvania has announced that he will propose that President Coolidge call an international conference for the simplification of the calendar early in the short session. The resolution would have Mr. Coolidge authorize the conference to discuss the adoption of the simplified calendar of thirteen months of four weeks each.

Mr. Porter said the movement had been sponsored by leading figures of the country. The new calendar would make every month equal in the number of workdays, eliminate fractions of weeks at the end of the months, coordinate periods of earning and spending, and would have many other advantages. It would simplify holidays by providing that all be celebrated on the same weekday, Monday. It would create a faster turnover of money and simplify the budgets of business.

ROOSEVELT COUNTY TO GET 4,500 FT. OIL WELL TESTING

(Roosevelt County Herald, Portales) Rumor has had it for several weeks that a deep test for oil was soon to be started near Portales and from the best information the Herald has been able to dig up, it is only a few weeks until the big bit will begin digging its way toward the liquid gold.

Steinger Bros., Stone and Smith are the contractors who will dig the test which is being backed by some of the major companies. Work has already begun on the digging of the slush pit and the machinery will be moved to the location which is in the southeast part of section 4, township 3 south, range 35 east, within a short time and everything will be rushed to begin the drilling of the test at the earliest date possible.

Leasing has been on a rampant through the south and southeast part of Roosevelt county for the past six months and the portion of land in this part of the county is already under lease by several of the major companies with a small acreage being held by individuals and lease speculators.

Considerable royalties have changed hands during the past three weeks at what is considered a high price from the standpoint that the closest production is around 100 miles south in Lea county, but prices have been advancing rapidly for royalties as well as leases and several hundred thousand dollars have been turned loose to land holders of this county during the past few months and it now seems that within a short time there will be even a greater activity in leasing and royalty buying and with the advance in price it would be hard to make a guess just what the results will be within a short time. It has only been a few years when it was several hundred miles to the nearest production to this area, but with the opening of the Crain county, Texas filed about three or four years ago it has gradually crept up this way and it now seems that dreams of land owners here will come true and Portales and Roosevelt county are in for a real play within a short time.

It seems from reliable information to be gathered that several noted geologists are placing their confidence that there lies a great pool of oil under thousands of acres of land in Roosevelt county, but there seems to be more interest shown through the south and southeast part of the county and it now seems that with the coming of spring several deep tests are sure to be made in different districts of the county. Lea county, which joins Roosevelt on the south, has already several thousand acres of proven territory and as the drilling comes on north from the Crain and Winkler county, Texas, fields, the proven territory is expanding and several of the major companies have placed considerable confidence in their scouts and geologists by spending thousands of dollars for leases during the past year or more through Lea and Roosevelt counties.

Shop early and mail early!

He May Have A Hard Time Laughing That Off — By Albert T. Reid



"It's the funniest thing you know I could have sworn we would be able to take up your relief matter this session, but the appropriation bill, the cruiser bill, Boulder Dam and the tariff are going to take up all my time and I'll be dog-gone if I can see now how I can get around to you before next September."

AN OCTOGENARIAN NOW

Being an octogenarian is rather a novel experience now days, something very few citizens have the pleasure of enjoying, and which was the experience of Wm. J. Wade, this city, who passed his eightieth milestone last Monday.

Mr. Wade is one of the pioneer citizens of Littlefield, efficiently serving the community for ten years as its postmaster. He still takes an active interest in all the affairs of the town and surrounding section, reading his newspapers with as much avidity as though he were in the midst of life's business affairs. "And how do I know that I am not," he said to a Leader representative. "I enjoy living as much as any of the youngsters. Thirty years ago they told me I wouldn't live two years longer; but I am still able to milk my cows twice a day, take care of all my home chores, and do nearly as much work as lots of men not half my age."

As a matter of fact, Mr. Wade has retained all his faculties in an almost perfect manner up to his present age. He lives more than a mile from the business center and thinks little of walking that distance when necessary.

On the occasion of his eightieth birthday anniversary, he was the recipient of many nice gifts from relatives and friends, together with numerous wishes that he may round out the century mark. Pleasantly responding with a wink of one eye and a naughty little twinkle in the other, he said, "I may fool all of you and do that very thing."

HOLD EXAMINATION HERE FOR CARRIER OF NEW ROUTE

Examination of applicants as carrier for route two, the new mail route out of Littlefield, which started December 3rd, was conducted last Saturday afternoon by Chief Clerk Roy Wade, of the local post office.

There were 24 applicants who took the civil service examination. This route started off with service to 100 patrons, A. A. Timian temporary carrier, and it is understood several more patrons will be added after the first of the year.

APPROPRIATION FOR LUBBOCK

A bill has been introduced in Congress asking for an appropriation of \$200,000 for the building of a post office at Lubbock. The proposed building will be 85 by 130 feet, three stories high.

When constructed, it will be in such a manner that additional rooms may be built for accommodation of the new federal court recently located there.

PREDICT LONG SESSION OF COMING STATE LEGISLATURE

Officials are freely predicting that the coming session of the forty-first legislature will, in all probability, be the longest in the history of the state, and it is also indicated by some of the legislators that there will probably be an extra session called before the work is all cared for.

The main items for consideration will include highways, penitentiary relocation, court reform, civil service and school matters. There will also probably be considerable struggle over the matter of appropriations for state schools as all have asked for large amounts.

SCHOOL BONDS ARE VOTED DOWN BY AMHERST FOLKS

For the second time within two months the citizens of Amherst voted against the issuance of additional school bonds, when a preponderance of negative votes was counted Saturday, December 1.

In the first balloting the measure lost by 18 votes, while in the second it was defeated by the small margin of four votes.

The school trustees still have hopes of continuing their school regardless of the proposed bond defeat.

THREE FINES COLLECTED IN THE MUNICIPAL COURT

The City of Littlefield scored three fines last week, all on charges of too freely embibing of joy juice as follows:

Last Friday, W. E. Bromley, pleaded guilty twice to charges of drunkenness, paying fines of \$11.50 each, and in addition is reported to have spent some time as a guest in the city bastille.

Last Saturday, J. T. Stroud pleaded guilty to a charge of being drunk, paying a fine of \$11.45.

FARWELL KEEPS COUNTY SEAT

Complete returns of the balloting last week to move the county seat of Parmer county from Farwell to Friona, showed a majority of only two votes for removal, whereas a two-thirds majority of all votes cast was necessary for the measure to carry. There were 625 votes cast against the removal of the county seat and 627 for removal.

CHARGED WITH FORGERY

Four negroes, two men and two women, were arrested last Saturday by Sheriff Len Irvin on a charge of forgery in connection with three checks aggregating about \$35.00, and bearing the signature of J. J. Eagan, farmer living near Yellow House switch.

STORK SPECIALS

Mr. and Mrs. J. M. Stokes are the parents of a nine and three quarter pound boy, born Saturday.

Mr. and Mrs. O. J. Richardson are the parents of a baby born last Friday.

Mr. and Mrs. Jerome Morrison are the parents of a baby girl.

Mr. and Mrs. E. J. Page are the parents of a baby boy born last week.

Mr. and Mrs. W. C. Day, of the Spade ranch are the parents of a baby boy born, November 25th.

Mr. and Mrs. L. C. Grissom, of Sudan, are the happy parents of a baby boy, born Sunday night.

Mr. and Mrs. McDay a girl born November 27.

Mr. and Mrs. T. H. Nappir a girl, born November 28.

Mr. and Mrs. J. J. Rickey a boy, born November 19.

Mr. and Mrs. A. J. Pace, a boy born November 18.

Mr. and Mrs. R. D. Jackson a baby boy born last week.

Mr. and Mrs. W. S. Gaine a girl, born December 7.

OFFER DIAMOND MEDAL

C. M. Caldwell, retired oil millionaire lawyer, living in Abilene, is offering a nine diamond studded medal to the boy or girl winning the "My Home Town" contest this year.

This contest is being staged by the East, South and West Texas Chambers of Commerce.

There will also be offered other cash prizes aggregating \$300, together with scholarship awards by some of the state colleges and universities.

HAVE A BOX SUPPER AT PEP ON SATURDAY NIGHT

Next Saturday night a box supper will be given in the school auditorium at Pep, under the auspices of the Pep Community club, to which everyone is invited.

The ladies are asked to bring boxes and the men to come and buy them. There will also be a program of music and readings by members of the club.

BASKETBALL GAME

The L. H. S. Kitties played the Lubbock Myrick building girls in a game of basket ball Saturday night.

The L. H. S. Kitties won by a score of 13-14.

The total Indian population of Texas by the latest census was 2,109. The largest tribe is the Alabamas, living in Polk county.

The value of buildings on farms in Texas is about \$500,000,000.

COTTON DROPPED \$3 BALE ON GOVERNMENT REPORT SA TURDAY

Cotton prices broke nearly \$3.00 per bale and recovered only slightly on the New York Cotton Exchange last Saturday when the government's final cotton estimate placed the yield at 14,373,000 bales, or about 300,000 bales more than the trade had expected.

Prices had advanced in early trading on short covering and commission house buying, but when trading was resumed after the 15-minute suspension to receive the report, a rush to unload sent them down precipitately.

Prices Have Changes

January which had advanced to 20.39 cents a pound, fell to 19.73. December had sold at 20.47 but was pushed down to 19.85, while May slumped from the morning's high price of 20.35 to 19.74.

Closing prices were around the low levels of the day and about a cent a pound under the prices reached during last month's advance. January at 19.75, December at 19.85 and May at 19.75.

Average of trade estimates had placed the yield at 14,100,000 bales, while in some quarters a report of 14,200,000 was expected, with indications of heavy liquidation if the actual figures approximated that total.

The government report, last to be received this year, compares with the November 8 estimate of 14,133,000 bales and last year's actual crop of 12,955,000.

Weather Has Influence

The department, in announcing the estimate, said "The final total ginnings for the season will depend on whether the various influences affecting the harvesting of the portion of the crop still in the field will be more or less favorable than usual."

The acreage for harvest was reported as 45,326,000 acres and the percent of abandonment since July 1 was given as 3.4 percent and the indicated yield per acre of lint cotton was placed at 151.8 pounds. The department said that on July 1 the acreage in cultivation was 46,943,000 acres.

An estimated abandonment of 3.4 percent of the estimated acreage in cultivation on July 1 compared with 4.2 percent for 1927 and with 3.6 percent for 1927 and with 3.6 percent for the ten-year average abandonment after June 25 or July 1 for the years 1918-1927.

45 Million Acres In

The revised estimate of 45,326,000 acres for harvest compared with 40,138,000 acres in 1927 and 40,932,000 for the five year average for 1922-1926.

The total yield of lint cotton per acre on the area for harvest of 151.8 pounds compared with 154.5 pounds in 1927 and 155.8 for the five average 1922-1926, and with 156.3 pounds for the ten year average.

The estimated world's production of commercial cotton exclusive of linters, grown in 1927, as compiled by the department from various sources was 23,370,000 bales, counting American in running bales and foreign bales of 478 pounds lint, while the consumption of cotton for the year ending July 31, 1928, was approximately 25,285,000 bales. The total number of spinning cotton spindles, both active and idle, was reported as about 165,000,000.

The coast line of Texas has a tidal shore line of 624 miles and a straight way mileage of 370 miles.

Future Mrs. Lindbergh?



Elizabeth Morrow, daughter of the United States Ambassador to Mexico, is rumored to be the intended wife of Charles A. Lindbergh. Persistent reports say that she has but to say "yes."

Vocational Agriculture

By PROF. G. H. HELWEG

In this day of specialization everybody talks "shop." In vocational agriculture we talk of "projects," and people wonder what we mean. In reality there isn't anything difficult about it. In speaking of "projects," in vocational agriculture we simply mean an undertaking, a plan, or a scheme.

A project in vocational agriculture as defined by some involves three elements of something to be done: (1) On a farm; (b) under specified conditions and for a specified result; (c) Requiring a thorough going education.

A project has also been defined as "A productive farm enterprise, related to the school work and supervised by the instructor, carried to completion on a strictly farm business basis, and requiring careful study, planning execution, and recording, and summarized and reported upon at its close."

The 21 boys enrolled in vocational agriculture will with the advice and help of their fathers an dteacher of agriculture, supervise, manage, and have complete control of the following projects; eight will grow five acres of cotton each; five will grow five acres of grain sorghum each; two will grow five acres of corn each;

three will work with dairy cows; and three with hogs.

The class will, therefore, handle approximately 40 acres of cotton, 25 acres of grain sorghum, ten acres of corn, and a number of dairy cows and hogs.

Did you know that one pound of alfalfa contained as much lime as 100 pounds of corn?

Did you know that pigs fed white corn and skim milk will die while those fed yellow corn and skim milk will grow and be thrifty.

Did you know that it required approximately 402 pounds of ground kafir grain, 25 pounds of tankage, and 50 pounds of wheat shorts or alfalfa hay to produce 100 pounds gain in pigs? It will take approximately 370 pounds of corn, 24 pounds tankage and 44 pounds of shorts or alfalfa to produce the same amount of pork.

BRIDGE CLUB MEET

The Thursday Bridge Club gave an "au revoir" party last week at the home of Mrs. W. G. Street, in honor of Mr. and Mrs. C. E. Cooper who are leaving Littlefield soon.

Mrs. Cooper was given a toilet set, as a parting gift and Mr. Cooper a shaving set.

Date nut pie was served to the members and their husbands.



By Farmer South

"Mommer, how do you spell 'fulfill'?" asked Billie Bunnie of his mother one night.

"I do wish you would not call me 'mommer,'" replied Mrs. Rabbit.

"Sweetest Mother of mine, how do you spell 'fulfill'?"

"That's better. You spell it f-u-l-l-i-l-l."

"Thank you, mother, dear." Then there was a scratching and everything was still. Br'er Rabbit was seated before the fire dozing. Every little while his head would go down and Billie Bunnie, or Bobbie Bunnie, would sneeze and wake him up again.

"Mother dear, if I had two apples and Daddy one, how many—"

"You are too stingy to give Daddy any," broke in Bobbie Bunnie.

"Never mind, children, you go on with your work. If I do your work, you'll never learn anything," said Mrs. Rabbit soothingly.

Down, down, down went on Br'er Rabbit's head until it was against the paper.

"Cher-CHOO!" went Billie Bunnie.

"Mercy me!" exclaimed Br'er Rabbit. "What was that terrible noise?"

"It was Billie—I think she must be taking cold. I'll have to give her some aloe and castor oil if she doesn't stop sneezing," answered Mrs. Rabbit, as her husband settled himself in his chair.

All was quiet for a long time—Billie stopped sneezing, but both of the children were watching their father and waiting to wake him up.

All was very still and the two children went over and kissed their

mother good night. Then they stole softly up stairs.

By and by there was a BUMP!

"My goodness!" exclaimed Br'er Rabbit. "Is the house falling down?"

"I guess one of the children dropped a book," said Mrs. Rabbit, as she went on with her sewing.

Br'er Rabbit settled himself once more and was soon fast asleep.

"Mother, I want Daddy to kiss me good night," came a voice from up stairs.

"I'll come up there with a paddle if you don't let me sleep," laughed Br'er Rabbit, as he took off his coat and started up stairs.

MY RECOMMENDATION

I want to take this opportunity of publicly expressing my appreciation for the excellent services rendered me by J. W. Horn, auctioneer and Jim

Harless, clerk during my sale of last week.

I can sincerely state that they know their business in the auctioneering line and I greatly appreciate their services in my behalf.

—CLIFF McKNIGHT, 1tp

LEAGUE PROGRAM

Subject: Helping Others. Genesis 13 chapter, 5 to 13 verse.

Leader, Opal Griffay. Talk by Mildred Reed and Edna Bell Gillette.

Poem by Louise Baird.

Song, prayer and benediction.

The total property valuation of the state's six hospitals is \$8,317,000.

Galveston is the oldest important port of Texas and one of the most conveniently situated ports in America.

Noted Explorer



Fridtjof Nansen, famous Scandinavian explorer, will command an expedition in 1930 in which the Graf Zeppelin will be used in North Polar explorations. This was decided at Berlin recently.

It is estimated that there are about 20,000,000 chickens on the farms of Texas.

CHIROPRACTIC

When your nerves are gone to wrack, Pep and energy you lack, There's a cause you may be sure Tho to you it's obscure, Chiro's know the danger sign— Trust them to adjust your spine. (Copyright. To be continued.)

DR. MAYNARD V. COBB

Phones: Office 124; Residence 63. Calls answered day or night.

CHIROPRACTIC

"Cher-CHOO!" went Billie Bunnie.

"Mercy me!" exclaimed Br'er Rabbit. "What was that terrible noise?"

"It was Billie—I think she must be taking cold. I'll have to give her some aloe and castor oil if she doesn't stop sneezing," answered Mrs. Rabbit, as her husband settled himself in his chair.

All was quiet for a long time—Billie stopped sneezing, but both of the children were watching their father and waiting to wake him up.

All was very still and the two children went over and kissed their

HARDWARE

A nice assortment of Shelf and Heavy Goods

See us for Builders' Hardware—We have practically everything one may need for any building construction.

THE HOME OF GOOD LUMBER FOR ALL PURPOSES

We bar no one when it comes to furnishing good lumber, and our prices are always right. No matter the amount you may need, large or small, we will be glad to figure with you. Estimates for any job cheerfully furnished.

WE HAVE NUMEROUS PLANS FOR ALL KINDS OF BUILDINGS AT YOUR PLEASURE—SOME WONDERFUL IDEAS IN HOME BUILDINGS

HIGGINBOTHAM-BARTLETT CO.

LITTLEFIELD,

TEXAS

Best Furniture at Low Prices

Solve Your Christmas Problem this Year by Giving Furniture.

There are so many single articles of furniture that make wonderful Christmas gifts.

Give a cedar chest, smoking stand, couch pillows, table scarf, reading table, telephone stand, a secretary, a portable serving table, a folding bridge table and chairs, or any of a dozen other suitable gifts.

We have everything from a lamp to a complete suite—try us whenever you need furniture—you'll be surprised at the wonderful values you get here.

SMITH-HAMMONS COMPANY

Furniture and Undertaking
Licensed Embalmers—Ambulance Service
LITTLEFIELD, TEXAS



CHRISTMAS MUSIC

Phonographs and phonograph records may be obtained at this store at the lowest prices in town.

When you GIVE MUSIC for Christmas you are indeed bestowing a blessing on the recipient of the gift.

We have phonographs of all kinds—including special small portable phonographs at astoundingly reasonable prices.

A good gift is a collection of some of the newest records—come in and we will gladly play for you any you may want to hear. The new dance music is irresistible.

CHRISTMAS GREETINGS

Cuenod's Pre-Holiday Sale continues with an unusual array of attractive bargains of seasonable merchandise. There are numerous articles not listed in our circular of last week that are on display in our store. You must see them all to appreciate their timely values. Christmas shopping is now on, and with our greet-



ings of the season we are presenting you with a choice array of Holiday goods—something appropriate for every member of the family. Don't delay your Yuletide shopping, but come in now and let us assist you in filling your list. Here are a few suggestions:



FOR BROTHER
Bill Folds, Silk Underwear
House Shoes, Neckwear
Gift Sets, Leather Dress Gloves
Military Brushes, Traveling Bag
Suit or Overcoat, Dress Shirts
Tie and Knife Sets, Belt
Fancy Sweaters, Handkerchiefs
Leather Coat



FOR SISTER
Silk Pajamas, Silk Negligees
Silk Step-ins, Bloomers
Toilet Goods, Hose, House Shoes
Over-nite Bags, Manicure Sets
Jewelry, Stationery, Garters
Handkerchiefs, Vanity Sets
Fancy Pillows, Purses
SILK Gowns, Kid Gloves



FOR FATHER
Neck Tie, Scarf, Hosiery, Sweater
Sunday Shoes, Purses and Key Case
Handkerchiefs, Stetson Hat
Leather or Fur Cap, Dress Gloves
Dress Shirt, Hand Bag
Suit or Overcoat, Belt
Bath or Lounging Robe
House Shoes, Lace Boots

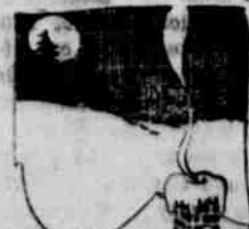

FOR MOTHER
Woolen Shawl, Sweater, House Shoes
Hosiery, Silk Spreads
Bath Robes, Silk Lingerie
Leather Purse, Mesh Bag
Luncheon and Bridge Sets
Hat Boxes, Woolen Blankets
Pin Cushions, Caps, Linen Napkins
New Dress or Coat
Silk Scarf



FOR BABY

Teething Rings, Rattlers, Booties
Sweater Set, Supporters, Caps
Silk Hosiery, Sacques
Blankets, Shoes—silk or kid
Bibs, Jiffy Pants
Baby Powder, Powder Duster

NO ONE NEED WORRY ABOUT CHRISTMAS BUYING WITH SUCH AN ASSORTMENT OF GIFTS AT OUR STORE

Cuenod's Dry Goods Company
T. S. SALES, Mgr.

THIS STORE CATERS TO THE DESIRES OF ALL PEOPLE WITH A GENUINE PLEASURE OF SERVICE PRIVILEGE

MAYNARD V. COBB
 Doctor of Chiropractic
 I have developed a new method
 to give you the best of
 health service
CONSULTATION FREE
 X Ray Facilities
 Hours: 9 to 12 a. m.,
 2 to 5 p. m. Other times by
 appointment
 124 PHONES Res. 68
 Floor Palace Theatre Bldg.
 Littlefield, Texas

Littlefield Bakery
FRESH BREAD
HOT ROLLS
AND PIES
 Wheat Bread
 Every Thursday.
Littlefield Bakery

Dr. W. H. Harris
 Physician & Surgeon
 Office at
SADLER'S DRUG STORE
 Phone 49 Office 17.

E. A. BILLS
 Attorney and Counselor at Law
 Littlefield, Texas
 Office upstairs in Littlefield
 State Bank Building
 Legal Practice in all Courts.
 Attention given to Land
 Titles.

WADE POTTER
 Attorney at Law
 Office in Littlefield State Bank
 Building.
 Littlefield, Texas

E. S. ROWE
 Attorney
 Practice in All Courts
 in Littlefield State
 Bank Building.
 Littlefield, Texas

C. CLEMENTS
 Dentist
 Machine in Connection
 in First National Bank
 Building.

EMERALD DERTAKERS
FRYOR HAMMONS
 Licensed Embalmer
 We take full charge of
 Funeral Services
SMITH-HAMMONS
 Company
 PHONE Night 39

Lubbock Sanitarium
 Modern Fireproof Building
 and
Lubbock Sanitarium
 Clinic

DR. J. T. KRUEGER
 Surgery and Consultations
DR. J. T. HUTCHINSON
 Ear, Nose and Throat
DR. M. C. OVERTON
 Diseases of Children
DR. J. P. LATTIMORE
 General Medicine
DR. F. B. MALONE
 General Medicine
DR. J. H. STILES
 General Medicine
DR. L. P. SMITH
 X-Ray and Laboratory
MABEL McLENDON
 X-Ray and Laboratory Technician
C. E. HUNT
 Business Manager
 Lubbock Training School for
 conducted in connection
 Sanitarium. Young wo-
 desire to enter training
 classes the Lubbock Sanitar-

Pep Paragraphs
 The Pep Community club held its
 meeting at the school auditorium
 Friday night. Before the meeting
 was called to order a program was
 given by the children of the inter-
 mediate and the primary grades of the
 school.
 Because of the prizes given by the
 Club at the Community Fair and the
 expenses incidental to the exhibit at
 the county fair a deficit was left in
 the treasury. To meet this deficit
 it was decided to give a box supper
 at the school building, Saturday eve-

AUCTIONEER
 Sell any thing, any time, any
 where.
 I get you the highest possible
 dollar for your goods.
 See me for dates.
J. W. Horn, Auctioneer
 Littlefield, Texas

**LITTLEFIELD CLINIC
 AND HOSPITAL**
 Telephone 171
 LITTLEFIELD, TEXAS
 Equipped for Surgical,
 Medical and Obstetrical
 Cases
 J. D. SIMPSON, B. L., M. D.
 Surgery, Medicine and
 Consultations
 J. R. COEN, B. S., M. D.
 Obstetrics and Diseases
 of Children
 BESS COEN, GRADUATE R. N.
 Anaesthetist
 IRLA SIMPSON, GRADUATE R. N.
 Dietitian
 Doctors offices over
 First National Bank
 Laboratory and X-Ray
 Telephone -o- 131

You are invited to see—
DR. W. E. BROMLEY
 Chiropractor and Combinathic
Examinations are Free
 Located over Sadler Drug Store
 LITTLEFIELD, TEXAS

Rowe Abstract Co.
 Complete Abstracts of
 all Lands in
 Lamb County
 Let us make that trip to Olton
 for you!
 Located in old Bank Building.
 LITTLEFIELD, TEXAS

**BURLESON-MASON
 COMPANY, Inc.**
 FUNERAL DIRECTORS AND
 LICENSED EMBALMERS
 Embalmer of 20 years experience.
 Insuring very best of embalming
 and demisurgery.
 UP-TO-DATE EQUIPMENT

**EXPERT WORK AT
 REASONABLE RATES**
 That's our motto!
 You may need the services of a
 plumber only once in a great while,
 but that once it is important for
 you to get prompt, efficient ser-
 vice, which is just what we give.
 Pipes will leak. Pipes will burst.
 Whenever anything like that hap-
 pens, all you need do is call us,
 and a man equipped to make the
 repairs will be at your place in a
 jiffy.
 How about some new installa-
 tion? Water or sewer connections?
 Let us figure the job for you!
 Any time you need a plumber
 just call on us and give us a chance
 to make good our claims in this
 advertisement.
CAWTHON & COX
 Plumbers for the People
 LITTLEFIELD, TEXAS

**STRONG CHARACTER AND STURDY WILLS
 ARE REWARDS THAT COME FROM THRIFT**

By S. W. STRAUS, President
American Society for Thrift
 "The first and best victory is to
 conquer self," said Plato. "To be
 conquered by self is of all things,
 the most shameful and vile."
 The first step in thrift is "to
 conquer self." Until this self-conquest
 has been made we will never change
 our habits for the better.
 We may realize the folly of waste-
 fulness and extravagance. We may
 wish that we might get out of the
 way of always being behind financial-
 ly. We may realize in the honesty of
 our own hearts that we are doing
 ourselves a grave injustice by the
 neglect of our physical well being. We
 may know that we are allowing golden
 opportunities for self-improvement
 and advancement to be neglected.
 We may have a clear viewpoint
 of all of these attitudes. But until
 we apply the Platonian test to our

rules of conduct, we are "conquered
 by self" which is "of all things, the
 most shameful and vile."
 Perhaps we have not thought all
 the way through these personal prob-
 lems. In neglecting to save money or
 practice other phases of thrift, we
 have not realized, possibly, the great
 harm being done to ourselves mental-
 ly and spiritually. We have thought
 only of the material phases.
 It is well for us in this fast and
 fascinating era to listen across the
 ages to the voice of Plato, reminding
 us of the glory of victory over self
 and the shame of a conquest won by
 our own follies.
 Those who practice thrift may rest
 assured that not all the values accru-
 ing to them can be measured in terms
 of dollars. They may find inspiration
 in the concept that they are gaining
 what is more priceless than gold—a
 strong character, a sturdy will.

ning, December 15th.
 New program and entertainment
 committees were appointed by the
 club president, J. E. Stengel. The
 program committee are Mrs. Gilbert
 Keith, Chairman; Miss Velma Demp-
 sey and Miss Elizabeth Lupton. The
 entertainment committee who will
 have charge of the box supper are:
 Mrs. W. P. Lupton, Chairman; Mrs.
 J. E. Stengel, and Mrs. Laurence
 Albus.
 New members joining the club at
 the last meeting are: Mr. and Mrs.
 Gilbert Keith and Mr. and Mrs. J. T.
 Dempsey.
 Mrs. J. O. Allison was taken sud-
 denly ill Sunday night. She is re-
 ported much improved at this writing.
 Mr. and Mrs. J. E. Stengel and fam-
 ily visited relatives at Wilson, Satur-
 day and returned home Sunday night.
 A number of young folks from the
 Hughes Allison and Lupton families
 spent Sunday afternoon kodaking at
 the Yellow House Canyon. They were
 chaperoned by Mrs. J. O. Allis-
 son.
 Manuel Charley, Otis Owens and
 Chester Smith returned Sunday to
 their home in Rhineland.
 H. J. Greener is building a house
 for Louise Wilde.
 Mrs. J. F. Gerik was shopping in
 Littlefield, Saturday.
 Many children are staying out of
 school to help in cotton picking. Many
 cotton fields in this vicinity have yet
 to be picked the first time. Cotton
 pickers are very scarce here.
 The Pep gin has ginned about seven
 hundred bales of cotton to date.
 Mr. and Mrs. G. C. Keith and Miss
 Elizabeth Lupton visited Amherst and
 Sudan, Saturday.
**ODD FELLOWS TO HAVE
 ANNUAL MEET MONDAY**
 Preparations are being made this
 week for a big meeting of the local
 I. O. O. F. membership to be held in
 their hall here next Monday night.
 At the coming meeting the annual
 roll call of members will be made, and
 every Odd Fellow is urged by Secre-
 tary Dr. Cobb to be present. Delin-

quent members will also be installed
 at this time, and those not frequently
 attending are asked to be present.
 The first Monday night in January
 will be another important meeting
 time for this order when the installa-
 tion of officers takes place.
 Help Uncle Sam by mailing your
 parcels early.

EAT WITH LON!
 I have purchased the Busy
 Bee cafe and cordially in-
 vite all my old friends and
 customers to call and see
 me when hungry.
 Here you will receive the
 same old time courtesy
 and appreciation, plus
 plenty to eat at reasonable
 prices.
REGULAR MEALS
 —and—
SHORT ORDERS
LOU'S CAFE
 Lon Campbell, Prop.

**HIGH GRADE
 COLORADO COAL**
CUSTOM GRINDING
 Of any Kind of Feed
 P. W. WALKER
GRAIN & SEED CO.
 Littlefield, Texas

TIMIAN VARIETY STORE
 For Wear-U-Well Shoes, Low in Price, high in
 Quality. Also Overalls, Shirts, Gloves, and Sox.
 Yours for Business
TIMIAN VARIETY STORE
 LITTLEFIELD, TEXAS

LITTLEFIELD COLLEGE
 Affiliated Co-Educational
 Primary through Junior College
ART - VOCAL MUSIC - VOICE
 Mental Development Moral Purity
 Opposition to False Science
 Wholesome Association
JOHN R. FREEMAN, President
 LITTLEFIELD, TEXAS

CLASSIFIED ADVERTISING

Want ads., Rentals, Lost and Found, Exchanges, Lands and Stock, Miscel-
 laneous, etc. RATES: Classified, first insertion, 10c per line; minimum
 25c; subsequent insertions, 7 1/2c per line; obituaries, 5c per line; poetry, 10c
 per line. Unless advertiser has an open account, cash must accompany order.

- FOR SALE**
 FOR SALE—Typewriting paper, yellow second sheets, carbon paper, scratch pads in odd sizes. Leader office. dh-tf
 FOR SALE: Skid chains for Ford, slightly used and good as new. Will sell for half price. Leader office. tf
 FOR SALE: An A-1 improved farm, containing 177 acres, located three miles southwest of Littlefield. For further particulars call or write—Will Dooze, Ballinger, Texas. 35-4tc
 FOR SALE: Tennessee Red Peanuts, C. W. Toes, 4 mi. N. W. of Littlefield. 32-3tp
 FOR SALE: Almost new outfit, Minneapolis Thresher and Rumley Tractor, a bargain. R. A. Kelm, 2 1/2 mi. West of Littlefield, Texas. 32-4tp
 FOR SALE: Some nice Rhode Island hens, \$1.00 each. Mrs. J. M. Bridges. 34-2tc
 FOR SALE: 177 acres improved land 4 mi. S. Littlefield on Loveland road, 2 mi. from Christian college grounds, level land, \$47.50 per acre, \$1,200 down, balance easy terms. A. F. Hamilton, R. 4, Lamesa, Texas, Phone 928-D. 34-2tp
 GET my prices on lots in Littlefield, both business and residence. J. C. Whicker. 32- tfe
 FOR SALE: 10 shares in Air-O-Matic Pump company, Wichita, Kans. Worth \$1,000, will take \$750. Enquire at First National Bank, Littlefield. 33-3tp.
 LOOK! LISTEN!
 A Christmas present for your wife or daughter. A high grade piano. See it at Mrs. Lowe's. Very cheap and a fine instrument. 34-3tp
 FOR SALE: 84 acres of choice improved land, 3 mi. N. of Littlefield, 1 mi. east of Olton highway in Spade ranch. G. A. Vance. 34-2tp
 FOR SALE: Big bone, Mammoth Bronz Turkeys, Allen strain, 2 year tom \$10. \$2-yr hens \$6 each, young toms \$8.50, pullets \$5 each. See or write, Mrs. Leonard Miller, Star Rt. Morton, Texas. 35-2tp
 FOR SALE: 1928 Chevrolet truck, good condition. W. O. Burford, Littlefield. 35-2tp
 FOR SALE: Good Frazier saddle, also good Montana blanket and shop made bridle. Bill Street, Littlefield, Texas. 34-tfc.
 A REAL HOME
 480 A, all good red soil, cat claw land 225 in farm, good new eight room brick bungalow, electric lights and strictly modern with built-in features, hardwood floors, cemented basement. Plenty of out-buildings. High school building within one mile. Price \$35 per A. Party must have some cash.—Regan Land Co., Clovis, New Mexico. 35-1tp
 FOR SALE: Pony bridle and saddle, Phone 178. 35-2tc
 WANTED
 WANTED: To trade cream separator for head feed and corn. See Barto Ramsey, Higginbotham-Bartlett Co. 35-3tp
 MISCELLANEOUS
 I am agent for the W. T. Rawleigh preparations, Valentine Zuber, Box 114, Littlefield, Texas. 35-4tp
 GOING east soon: Will haul truck load for you cheap. T. E. Morrow, at Pate's real estate office, Littlefield. 32-3tp
 THE Subscription price to the Dallas Semi-Weekly Farm News is \$1.00; that of the Lamb County Leader is \$1.50. We will mail both to your address for \$2.00. Why not subscribe now?—Lamb County Leader. 9-ftdh
 Have your printing done at home.
 TATE-LAX
 Sweet or bitter. The nation's greatest laxative tonic. For rheumatism, neuralgia, colds, stomach, liver and kidneys. It's guaranteed to satisfy. Ask your druggist. 32-24tp-3f
 Now is the time to buy city lots in Littlefield, J. C. Whicker. 32- tfe
 Carbon Paper and Second Sheets, at the Leader office. tf.
 NEW BARBER SHOP just opened in Walters Drug Store, south of Littlefield Hotel. Shave 25; Haircut 35. Ira Gordon. 30-tfe
 FOR RENT
 FOR RENT: 3 room house, close in. Jimmy Singer. 35-1tp

Farm Loans
 Cheap rate of interest.
 No bonus.
 You get all the money
 you borrow.
BARNES INSURANCE AGENCY
 COOPER BUILDING, LITTLEFIELD, TEXAS

 For the Man Who
SMOKES
 No gift is more appropriate than a fine box of cigars. We have cigars of the best imported and domestic brands, all Christmas wrapped, and at prices that are very reasonable.
SOME MORE SUGGESTIONS:
 CANDIES SILVERWARE CHINAWARE KODAKS
 FANCY BOX STATIONERY LAMPS GAMES
 FOUNTAIN PENS AND PENCILS PERCOLATORS
 PICTURES CLOCKS CANDLESTICKS BOOKS
 TOILET AND MANICURE SETS PERFUME ATOMIZERS
 In fact, we have something for every member of the family.
 Double Coupons to Our Radio
 Given on all Holiday Goods
WALTERS DRUG COMPANY
 LITTLEFIELD, TEXAS

Eating From the Hard Boiled Egg Tree



Teabel Broden, left, eating her first mouthful of egg from a tree at Olton, Fla., while H. W. Johnson, tropical plant expert, holds the "hen" steady. The tree is the Camistel from Latin America. The fruit is soft and when cut has almost the identical appearance of a hard-boiled egg. It has no juice and when put into a sandwich tastes just like a delicious egg sandwich.

PERSONAL ITEMS

J. T. Street and Mrs. Maude Foster were in Plainview, Sunday.

Mr. and Mrs. T. S. Sales visited in Plainview, Sunday.

Clyde Arnold visited friends in Ralls, Sunday.

F. M. Burleson attended court in Olton, Thursday.

Mr. and Mrs. Armond Logan, of Lubbock, spent Sunday with her mother, Mrs. M. P. Reed.

J. D. West visited in Lubbock, Friday.

Donald Hobbs, of Yellow House, was in Littlefield Monday on business.

John H. Arnett was in Dallas on business last Thursday.

N. H. Walden, of Corpus Christi, was in Littlefield Monday on business.

Mr. and Mrs. H. B. Teal were in Lubbock, Monday on business.

James Courtney and Madie Anderson were in Lubbock, Sunday.

Miss Virginia Cullum visited in Lubbock, Sunday.

Mr. and Mrs. Ed Aryian and son Eddie Gene, were in Sudan, Sunday.

Mr. and Mrs. Irvin Miller have moved into the T. T. Garrett home.

H. W. Thurman has bought the Hi-Way service station.

C. O. Griffin was in Lubbock on business, Thursday night.

Mr. and Mrs. F. R. Jones, Mr. and Mrs. L. L. Manley and children visited in Tahoka, Sunday.

Mrs. Margaret Jackson, of Sudan, spent Sunday with her father, Wm. J. Wade and family.

Mr. and Mrs. R. E. Carpenter, of Shallowater, visited Mr. and Mrs. J. R. Harvey, Sunday.

Mrs. Lon Campbell, Mrs. Clint Griffin, and Mrs. Jim Harless were shopping in Lubbock last Thursday.

Vayne Harless, Edgar Campbell and Driskill Irvin were in Plainview, Sunday.

M. M. Brittain was in Olton Monday, meeting with the Commissioners Court.

Mr. and Mrs. J. W. Hillard, of Pyote, visited Mr. and Mrs. Pryor Hammons, Sunday.

Mr. and Mrs. C. C. Hammons, of Levelland, visited his brother, Pryor Hammons, Sunday.

Dewey Humphries returned to Tahoka Friday night where he is employed in the M System store.

O. L. Singer and Clem Bolfrey, of Lubbock, were in Littlefield, Sunday on business.

Mr. and Mrs. G. E. Hogan, of Tahoka, were in Littlefield, Monday, looking after business interests.

E. G. Courtney, Homer Snowden and Len Humphries were in Lubbock Sunday on business.

Mrs. Len Irvin and Mrs. Jim Harless were in Olton, Thursday attending court.

W. F. Hollowell, of Sweetwater, visited his sister, Mrs. R. E. Foust, last week.

Mrs. P. A. West and family, of San Angelo, visited her mother, Mrs. R. E. Foust, last weekend.

Fred Foust returned home Tuesday from a two month's visit in East Texas.

Henry Cuenod, of Levelland spent Wednesday night in Littlefield, the guest of Mr. and Mrs. T. S. Sales.

Mr. and Mrs. Roy Blessing and Buell Below were Sunday visitors in Amherst.

Misses Velma Hudgins, Vesta Henson, Maurine Irvin and Claude Couch were in Lubbock, Saturday night.

Miss Lorene Eagan, of McMurray college, Abilene, is home with her parents, Mr. and Mrs. J. J. Gan.

Mr. and Mrs. Bill Ward and Mrs. Tom Arm and son, visited Mr. and Mrs. J. W. Arndt Sunday night and Sunday.

Mr. and Mrs. W. W. Free, well, spent the weekend in Littlefield with her mother, Mrs. J. W. and family.

Miss Leone Jordan, of Littlefield, has returned to Littlefield and accepted a position with Enco company.

Miss Gladys Hall, teacher at Whitharral school, spent the weekend in Littlefield with her mother, Mr. and Mrs. Homer Hall.

A. F. Curry, Jr., of Johnnet Motor Company, went to Lubbock on business Friday and returned Saturday.

Ovie Teal, of Lubbock, spent the weekend in Littlefield with his mother, H. B. Teal.

NOW OPEN!

Fifth Annual

BARGAIN RATE OFFER

For Mail Subscriptions

This is another tremendous value. The Dallas Morning News, daily and Sunday, 365 days, mailed to your address at a substantial saving. The regular rate is \$10.00 a year, for only

\$7.45

To those who do not desire the big Sunday edition during this campaign we will mail the daily edition only at a reduced rate. Regular rate \$8 a year, now

\$5.95

The Dallas Morning News

Supreme in Texas

Order your subscription through local agent in your city. This rate is good for subscriptions only in the states of Texas, Oklahoma, Louisiana, Arkansas and New Mexico.

SADLER'S DRUG STORE, Agent, LITTLEFIELD, TEXAS

ANOTHER SENSATIONAL WARNING! to Remind You

That Our Time Here Is Limited and Our Entire Bankrupt Stock Must Sell

BRAND NEW PONTIAC IS COMING!

IN KEEPING with its policy of progress, Oakland has for months been working on a new Pontiac Six. It is more than a refinement of its famous predecessors. It is essentially a brand new car from beginning to end.

Details will be announced later. But this much can be said now. This new Pontiac will represent an even greater innovation today than the first Pontiac represented in 1926! Without departing from the low-price field, it will bring to this fine-car elements of style, performance and luxury never before provided in a car so inexpensive to buy!

WATCH FOR FURTHER INFORMATION REGARDING THE NEW PONTIAC

OAKLAND MOTOR CAR CO. Pontiac, Mich.

SPECIALS

Canvas Gloves, large and small sizes, 2 pr. .25

Men's Work Socks, 2 pair25

Towels, 24x44, triple thread, 3 for \$1.00

Ladies Silk Hose, per pair35

Everything in Ladies Silk Underwear

Silk Bloomers, \$1.50 value \$1.00

1 lot Ladies and Misses Hats \$1.95

1 rack Ladies Silk Dresses and Children's Coats for \$4.65

1 rack Ladies Silk Dresses \$9.75

1 lot Ladies and Children's Shoes89

We can furnish you in Ladies and Childrens O'shoes

4 Buckle Overshoes, \$3.95 value \$2.75

Khaki Pants97

Overalls, Boys60

Overalls, Men's \$1.75 value \$1.25

Big Assortment Work Caps—Priced for your Saving

Dress Caps, Men's \$2.75 value \$1.25

Wool Shirts, army regulation \$1.95

Dress Shirts, fancy95

See Our Window for Men's Dress Hats

Heavy Winter Underwear, Men's \$1.95 value for95

"Oil King" Raincoats, \$12.50 value .. \$8.95

Comforts, \$3.50 value \$2.25

1 lot Boys' Suits \$5.95

Men's Suits, \$25.00 value \$16.75

This is the place to buy the "Best for Less."

We do not sacrifice quality for price, we don't have to.

These were good clean Bankrupt Stocks of merchandise and we want you to have them at a saving so **BUY NOW AND SAVE YOUR \$\$\$!**

WEST TEXAS SALES CO.

Cooper Building, "Where a Dollar Buys \$1.50 to \$2.00 Value" Littlefield,

We are proud of the big business we are constantly enjoying thank you.

Come in and our special bargains we have special arranged for you profit!

This is your chance so take advantage **BUY NOW SAVE Your Money**

Fearless Female Farmers Fly in Face of Fate



They care for hives and harvest honey for the market without the least trepidation—often without protection for their faces and hands. Bee farming is one of the largest industries in the Western part of Washington. From one farm near Elma which has 300 hives nearly forty tons of honey are expected. Many of the farms employ girls, only—as the female of the species seems to be braver than the male, in handling bees.

COLLEGE NEWS

This week is the twelfth week of the school session and the end of the first college term. The second term of three months will begin next Monday. Those who desire to begin work for college credit should enroll on that date.

R. O. Conner and Alva Johnson are now doing some successful work in the raising of funds for the resumption of construction on the college grounds. We are joyously looking forward to the sound of saw and hammer within the very near future.

The students are eagerly awaiting the time for a visit home. Our holidays will begin at noon, Friday the 21st, and school will reopen Tuesday, January 1st.

Lois Freeman is using her spare hours in painting some scenery for the snow windows of the Texas Utilities company, also some smaller pictures which she is placing there for sale. We shall be glad for you to see her work as an index of the character of work done by the students in our art department.

Earl Allen, who lives near Wingate, in Runnels county, was here last week prospecting. Should he move to Littlefield, his sister and family, and likely his mother, will come with him. This would mean several more children for school because both Mr. Allen and his sister have children they want to put in school.

Mrs. E. J. Stone sr., has been visiting her children, Mrs. Jno. R. Freeman, Mrs. O. A. Burk, Mrs. Z. C. Thompson and Mrs. John Stone, for several days. Mr. Thompson's work called him as far east as Fannin county, so while in that section, Mrs.

Stone, who lives near Celina in Collin county, made arrangements to come back to Littlefield with him. Another one of Mrs. Stone's sons, E. J. jr., is also here. They are thinking of making Littlefield their home. Mr. Stone has some children he will wish to put in school.

Miss B. Angie Boyle, Miss Ruth Botts and Mr. and Mrs. Roy E. Hazelton were in Lubbock, Saturday.

Earl Cantrill and family, of Silverton, were here during the week end visiting his sister, Mrs. H. C. Welch.

G. M. McKinney and son, Arthur, left for the Rio Grande valley in New Mexico last Monday. He is taking a truck load of stock down that way and is contemplating bringing back a load of vegetables.

President Freeman attended the association of Texas Colleges and the association of Colleges of the Southern states in Fort Worth last week. He reported good programs and brought back information interesting and profitable for our work in Littlefield college.

ROTARY CLUB MEETING

The Rotary club met Thursday noon of last week with 16 members present.

Dr. T. W. Grice was a visitor, and the meeting was presided over by President R. E. McCaskill.

A communication was read by the secretary from the Fort Worth club inviting the Littlefield members to attend a banquet given December 7th by them in honor of Tom Sutton, president of Rotary International. J. H. Arnett, of the local club, stated he would be in Fort Worth at that time and would attend. He was ap-

pointed a delegate from the Littlefield club.

The chairman also had a communication from the overseas delegation of Dallas for the International Rotary convention to be held in Dallas, in May, requesting the name of any member of the club who spoke more than one language. The name of Sam Rumback was sent in.

A number of the members were absent due to having to attend court in Olton, so the regular program was omitted.

JESS' JOSH

"I'm going to buy myself a harem" remarked a Littlefield boy as he passed a certain filling station.

"What do you mean," replied his companion. "You can't buy any harem in this town."

"Sure," see that sign on that gas station: "Eight Gals for a Dollar."

A woman parked in front of a Littlefield fire plug the other day. "You can't stop here," said the officer who was watching her. "Is that so?" she responded. "Evidently you don't know this car."

The Littlefield man who never thought of putting a blanket on his horse when he parked it outside for

four hours on a cold day, now has a son who always forgets to throw a blanket over the radiator.

A wealth of imagination is a fine thing on the first of the month; but it won't pay your bills.

MILLIONS IN CHRISTMAS MAIL NEVER GETS THERE

Every January the Dead Letter office at Washington, D. C. receives between 3,000,000 and 4,000,000 letters and post cards that are undeliverable largely because of insufficient or incorrect addresses, according to Postmaster J. E. Brannen, of this city.

This means not only disappointment to thousands of people, but an added expense of \$325,000 to the government in trying to locate the proper ones to whom these messages were intended. Many of the letters

it is said contain money and gifts of value, much of which can never be forwarded to the parties intended.

If patrons could be persuaded to write their return addresses on the corners of these letters and cards it would save much disappointment, as well as annoyance and expense, said Mr. Brannen.

Building permits from Snyder have already exceeded the \$300,000.00 mark up to November 15. The City Council is planning the installation of a new \$18,000 sewage disposal plant to be erected within the next 30 days.

Finishing work is being done on the basement of the new Methodist church at Woodson. The basement is divided into seven rooms, including kitchen, assembly room, and class rooms. Gas connections are in every room.

A delegation of Ballinger people including the chief of the fire department, secretary of the chamber of commerce, city secretary, and others are visiting nearby towns to inspect new city halls, and modern fire stations with the view of making the ones which they will have in the near future the very best.

Idalou has carried a \$2,000,000.00 road bond issue by an almost unanimous vote. With the new Fort Worth & Denver extension, this road when completed will make the markets very accessible to the Idalou section of the country.

An athletic stadium is soon to be built for the Abilene public schools. The school athletic council already has \$13,000 out on interest to be used in building the plant and this sum will be increased.

Public Farm SALE Livestock and Equipment



Friday, December 21st

On account of quitting farming, I am offering the following described property for sale to the highest bidder at my place, five miles southeast of Littlefield and one mile due north of the Yellow House gin. For your information, let me state that the livestock offered in this sale is all high grade stuff, well worthy the ownership of any man interested in their purchase. Rest assured there will be no by-bidding—this sale will be bona fide in every respect.

Thirty-seven Head of Livestock

- 2 black Horses, 8 and 9 years old, weight 2,800 pounds
- 1 bay Horse, 9 years old, weight 1,500 lb
- 1 gray Horse, 8 years old, weight 1,500 lbs
- 1 roan Horse, 7 years old, weight 1,400 lb
- 1 bay Mare, 9 years old, weight 1,500 lbs., in foal by Jack
- 1 roan Mare, 8 years old, weight 1,400 lbs.
- 1 bay Horse, 11 years old, weight 1,200 lbs.
- 1 black Mare, 10 years old, weight 1,200 pounds, in foal by Jack
- 1 black Mare, 6 years old, weight 1,200 lbs.
- 2 gray Mares, 4 and 5 years old, weight 2,200 pounds
- 1 brown Horse, 8 years old, weight 1,050 lb
- 1 brown Mare, smooth mouth, weight 1,000 pounds, in foal by Jack
- 1 sorrel Mare, smooth mouth, weight 1,000 pounds
- 1 gray Mare, smooth mouth, weight 1,100 pounds
- 2 Mules, past yearling. 2 Spring Mules
- I am especially proud of the above listed animals, and assure you that no mistake will be made by bidding on them.
- 7 good Milk Cows.
- These cows are all good milk stock and will prove satisfactory for either home or commercial use.
- 1 Heifer. 2 Bull Calves
- 1 Sow, 3 Pigs, 1 Gilt
- 5 Shoats, 1 Male Hog
- 1 good Jack, 8 years old, Missouri bred and duly registered. An excellent animal, a good foal getter. Some of his colts may be seen at this sale.

SALE BEGINS PROMPTLY AT 10:00 O'CLOCK, A. M. TERMS—CASH

FARMING IMPLEMENTS, ETC.

- 2 2-row Rock Island Lister-Planters
- 2 2-row Cultivators
- 1 single row Cultivator
- 1 3-section Harrow. 2 Sled Go-devils
- 2 2-disc Plows. 1 2-row Go-devil
- 4 good oil field Wagons
- 3 sets good Wagon Harness
- An assortment of other Harness
- 1 Turning Plow. 1 Row Binder

HOUSEHOLD GOODS

- 1 8-piece Dining Room Suite
- 1 3-piece Duofold Suite
- 1 Oak Dresser. 1 Kitchen Cabinet
- 1 Library Table. 2 Oak Rockers
- 1 leather seat Rocker
- 2 Beds and Springs
- This furniture is all in good condition
- About 100 pure bred White Leghorn Chickens
- Other things too numerous to mention

Free Lunch served on the grounds at noon. Methodist Ladies will also serve Pies and Cakes on the side. Everybody come and bring your Cups!

J. J. EAGAN, Owner

RAY BARBER, Auctioneer,

C. O. STONE, Clerk

NOTICE: To the buying public attending this sale, I want to say that I have made a personal inspection of the livestock offered by Mr. Eagan, and find it to be all good stuff, and heartily recommend it to your purchase.—RAY BARBER, Auctioneer, Hereford, Texas.

Get Ready for CHRISTMAS!

MUSIC MAKES CHRISTMAS REAL



Music makes one of the most desirable gifts for Christmas. Nothing so lifts the soul, bringing joy to the human heart as the strains of melody striking the ear with its tingling sensations of rapture. Nothing could be more appropriate or appreciated than a nice Phonograph—a choice Victor or Brunswick. We have phonographs of all sizes and prices, cabinet or portable. A small down payment will hold any phonograph in our store for delivery on Christmas day.

Call and let us demonstrate some of these fine instruments to you. We have a large array of latest records for your selection.

FURNITURE PLEASES EVERYONE

A choice article of Furniture is something every member of the family may enjoy—and our store is replete with a wonderful line of suites and individual articles appropriate for Christmas giving.

There are Rockers, Console Mirrors, Telephone Stands, End Tables, Smoking Stands, Rugs, Pictures, etc.

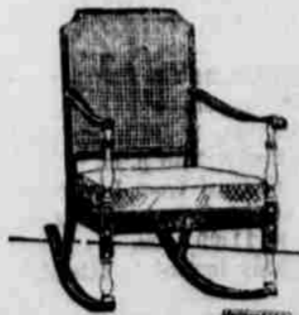

Whatever may be your desire in our line, it is our ambition to supply it. Christmas comes but once a year—make the best of it! Let it be your one BIG joy day of the entire twelve months. If, through the service of this store, we can bring added joy to your hearts and home, we shall feel amply paid for our efforts. Come—see us.

Burleson-Mason Company INCORPORATED

FURNITURE AND UNDERTAKING

LITTLEFIELD,

TEXAS

Shamrock is considering the acquisition of a landing field for airplanes. A 120 acre plot in either the regular L shape or a T shaped one of similar size will probably be decided upon by the city manager and

other city officials interested. Plans are being made in Goree to install a sewerage system. If present indications mature, work will start on the system about the first of the year and it will be ready for use the earlier part of the spring.

Plainview is to have an over pass 600 feet long over the Santa Fe

Unintentional Suicide

Many people are slowly poisoning themselves just as surely as if they drank iodine every morning for breakfast. They are daily absorbing the toxins, or poisons, created by accumulated waste matter in their constipated digestive systems. Sooner or later disease will conquer their weakened bodies.

If you have dizzy spells, headaches, coated tongue, bad breath, insomnia, no appetite, bilious attacks or pains in the back and limbs, you are probably suffering from self poisoning caused by constipation. The surest and pleasantest relief for this condition is Herbine, the vegetable cathartic which acts in the natural way. Get a bottle today from Stokes & Alexander Drug Company.

OLD DOC BIRD Says

The increase in hold-ups indicates that the profiteers are back at their regular vocation



CAREFUL PROMPT SERVICE

A combination that cannot be surpassed. It may take a trial on your part to convince you of this fact but we can assure you in advance that your trial will be worth-while.

Proper greasing every 500 miles will eliminate the squeaks and rattles and make the going smoother.

TEXAS SERVICE STATION

Engaged to Joie Ray



Pretty and shapely Alice Eldridge, famous Boston swimmer, has become engaged to Joie Ray, famous marathon runner

tracks on Highway 28. It will be made of steel and concrete. Plans are practically complete for the grading and drainage structure on the highway.

Concrete is being poured for the fourth and last story of the new \$80,000 hospital at Dalhart. B. C. Frohman general contractor in charge of the work, expects to finish by April. This will give Dalhart one of the most complete hospitals in this part of the state.

The first baby beef show conducted in Swisher county will be held in Tulia, February 2, 1929. C. B. Martin, county agent, now has 34 baby heaves on balanced rations in boys clubs, one of which won \$544.84 in prizes recently.

STRAIGHT TALKS WITH AUNT EMMY

On When Women Come Into Money.

AN Aunt Emmy sipped her tea she heard the conversation drift to the Slade sisters. The fact that they had inherited a large fortune and would have to administer it themselves created considerable comment.

"My husband says old man Slade made a big mistake not putting it in trust for them," said Mrs. Burt. "He says women never should handle large sums of money because they are financially uneducated"—he really meant 'dumb.'

"All women aren't dumb about money matters, are they, Aunt Emmy?" exclaimed Miss Pringle.

"Of course not," Aunt Emmy agreed. "There are all sorts and kinds of women all the way from very prudent to very foolish."

"Well, anyway, an awful lot of women have been victimized in financial things—just look at all the widows that have been robbed," insisted Mrs. Burt.

"There won't be so much of that in the future as in the past," Aunt Emmy said. "Women have been easy to victimize because they knew so lit

Help Push the Load

Just put your shoulders to the wheel and help push the community load over the hill. It belongs to you as much as it does to any of the rest of us and by all means that are right you should kick in and do your part of the work. —Huntsville Times.

Too Busy to Kick

The fellow who is always complaining of hard times and complaining of his town should remember that a working mule hasn't time to kick.

Some Difference!

The difference between community boasting and community boosting is the difference between talk and action. —Louisville Courier-Journal.

Texas has six state hospitals for mental cases with a combined capacity of more than 9,000 patients.

AT THE CHURCHES

METHODIST CHURCH
Sunday School, 9:45 a. m.
Preaching Service, 11:00 a. m.
Senior and Intermediate Epworth League, 6:45 p. m.

Preaching service, 7:30 p. m.
Bible Study, Wednesday evening.

A Christmas sermon, "The Day-spring From On High," will be delivered at the morning hour of worship, and another sermon of the series on "The Life and Character of Christ," in the evening. The pastor was gratified at the good attendance at both morning and evening services Sunday. Come again and bring another with you next Sunday. The pastor and wife will entertain the official board next Wednesday evening at the parsonage. The benevolent assessments will be fixed at the District Stewards meeting in the District Parsonage Dec. 18.
—GEO. E. TURRENTINE, Pastor.

BAPTIST CHURCH
Sunday School, 9:45 a. m.
Morning worship, 11:00 a. m.
Senior and Intermediate B. Y. P. U., 7:30 p. m.

Evening worship, 8:30 p. m.
Prayer meeting, Wednesday, 8:30 p. m.
—ROY A. KEMP, Pastor.

PRESBYTERIAN CHURCH
Sunday School, 10:00 A. M.
Morning Service, 11:00 A. M.
Junior Endeavor, 4:00 P. M.
—WILLIAM F. FULTON, Minister.

CHURCH OF CHRIST
Sunday school, 10:00 a. m.
Communion, 11:00 a. m.
Bible Study, 7:45 p. m.
J. H. Kemmel from Levelland will preach at the Church of Christ next Sunday at 11:00 a. m.
Everybody invited to attend.

LUTHERAN CHURCH
Regular Sunday morning services held in the German language begin at 10:30 a. m.
Sunday night at 8 o'clock, English services.
—WALTER J. LUCKE, Pastor.

SACRED HEART CHURCH
Divine services every Sunday.
All preaching in the English language, only.

The general time for services during the winter months is 10:30 o'clock a. m. one Sunday, and 8:30 o'clock a. m., the following Sunday.

When we have 8:30 o'clock services in Littlefield, 10:30 o'clock services will be held at Pep, and vice versa.

Everyone interested has a free access to our church, and is cordially invited by—
REV. CHARLES J. DVORAK, Pastor

Paducah is constructing an ornamental white way along the streets of the business section. It will have 34 standards mounted on the side walks with wiring underground when completed and will replace the old system of 17 standards located in the center of the street.

Work will start on the building of a diversion dam on Bluff Creek near Winters soon, since the carrying of a city bond election of \$72,656.65 for the purpose, by a vote of 84 for and 5 against. Winters has recently bought a new fire truck, erected a new water reservoir, and completed some paving.

Distance doesn't lend enchantment to the view when you run out of gasoline seven miles from a filling station

Choice of Empire State



Franklin D. Roosevelt, elected Governor of New York State on a Democratic ticket, is now being hoisted in certain quarters as a 1932 presidential candidate.

TOUCHON'S DAILY TRUCK SERVICE

LUBBOCK AND LITTLEFIELD

Phone 169

Small Parcels as well as Heavy Loads delivered Promptly and Efficiently

BRING IN YOUR OLD JEWELRY

—and have it repaired. If you don't have any old Jewelry, buy some new for Christmas.

We have a nice line of Spectacles

J. I. WINGFIELD
The Jeweler
LITTLEFIELD, TEXAS



M' System Features



CLEAN STORES AND CLEAN COMPETITION

EVERY WEEK OUR ADVERTISEMENTS APPEAR GIVING OUR CUSTOMERS AN OPPORTUNITY TO BUY THE HIGHEST QUALITY MERCHANDISE AT LOW PRICES.

WATCH THIS SPACE EACH WEEK AND SAVE!

Specials for Saturday Only

FLOUR N'S BEST 48 POUNDS \$1.63

Think of this Volume! Less than two weeks ago we received a full car load of N's Best Snow Flake, and White Feather Flour—Another car is on the way.

COFFEE SCHILLINGS 1 POUND 54c

ORANGES MEDIUM SIZE PER DOZEN 23c

FLOUR N'S BEST 24 POUNDS 87c

FOLKS—IF YOU WANT WHITER BISCUITS AND FLUFFIER AND LIGHTER LIGHT BREAD—USE N'S BEST FLOUR

WALNUTS NO. 1 CALIFORNIA ENGLISH WALNUTS (New crop) PER POUND 28c

XMAS-TREES GENUINE CALIFORNIA FIR LARGEST SIZE 98c

FLOUR SNOW WHITE 48 POUNDS \$1.49

TUNA FISH PREMIER 8 OUNCE CAN 21c

Clean modern merchandising methods together with real quantity buying makes M System prices low. You are always assured of Finding what you want at M SYSTEM—Our stock is complete.

BUY YOUR MEAT SALT FROM M SYSTEM

FLOUR! FLOUR! FLOUR!

We are selling wholesale and retail the **SOUTHERN HOME FLOUR**

Manufactured by The Red Star Milling Co., Wichita, Kansas We invite you to try one of the best flours made. Also, Wheat Shorts, Bran and Cotton Seed Meal—at prices that will make you smile, and meet your pocket books half-way

R. W. BLAIR & COMPANY
Phone 175, Our Warehouse and Elevator
LITTLEFIELD, TEXAS

WE STRIVE FOR YOUR APPRECIATION

We know folks enjoy and appreciate nice, clean, sanitary Meats and Groceries. That's why we strive to keep our stock in the pink of condition all the time. No need to worry about the wholesomeness of our merchandise!

New things and appetizing things are constantly coming on the market—come in often and see how we keep our stock up to the minute and our prices down to the second.

HOUK'S GROCERY & MARKET

FENCING AND CRIBBING

We have just received a carload shipment of Red Fence and Wire Cribbing.

Finest thing in the world for making bins to air and protect your freshly harvested grain crops. Well worth its reasonable cost the first year. In fact, you can't afford to do without it from a business standpoint.

We also have a large shipment of Barbed Wire. You'll need it this fall.



J. W. PORCHER, Manager
LITTLEFIELD, TEXAS

OUTSIDE DECORATIONS

Nothing contributes so much to the outside appearance of a house as appropriate plantings about it.

The best locations for plant groups are the most prominent points, usually the front corners of the house and porch, or a large bare wall unbroken by windows, where the larger or more conspicuous plants should be used. At the entrance steps or angles in the house the smaller plants look well. Under the windows of a long wall use plants that will grow only to the height of the window sills. In large spaces between windows plant those that will grow to the top of the window or above.

Variety can be secured by using plants of different form of growth and varying color and shape of the leaves. Shrubs can be bought with different types of branching, colors of stems and habits of holding leaves.

Furthermore, we've noticed that the street that leads to Easy Street often needs paving.

Largest Dog



This giant Alaskan wolf hound, owned by William Strother of Nome, Alaska, is 6 feet 2 3/4 inches high and weighs 190 pounds. Miss Josephine Harrison of Cincinnati, O., is shown comparing her size with the big boy. The dog answers to the name "Hak," meaning "I Like You" in Alaskan.

Garage Important

An automobile and a house are more closely related today than ever before. Statistics from all over the country indicate that wherever there is a settlement of homes, particularly in the outlying sections beyond our cities, a correspondingly large number of automobile owners will be found. When a man builds a home in a location that is not in line with transportation facilities, he turns to an automobile for his transportation.

An actual survey reveals that nearly every house now erected boasts of a garage. In many cases the garage is an essential that determines the purchase of a house. Were it not for automobiles the various outlying communities would be drawn more closely to the boundary lines of our cities, and they would follow only the main arteries of transportation. The automobile, therefore, is responsible for the many beautiful developments that may be found miles beyond the centers of population.

Get the Best in Home

Few persons build a home more than once in a lifetime. When they build they ought to secure the very best that they can afford in design, materials and workmanship.

In this way they get a home that will be admired by everyone and one that can be sold if necessary.

Begin right now on building a home of your own. Consult the builder and building material man. They will help you realize that American ideal—owning a home of your own.

Preserving Trees

Trees need not be destroyed or seriously damaged by the erection of houses, electric light or power lines. Many power companies give their crews instruction in careful tree trimming and now Syracuse University, co-operating with the power and light companies of New York state, is offering a week's special training in the subject for linemen.

Here's the Right Spirit

You'll have to go further than a thousand miles and then some to find even anything to compare with this beautiful city and section, and even then you'll have to return here to find the best offered in life.—Huntsville Daily Times.

Recipe for Progress

Progressive measures come to a community that has the right spirit. When a body of people are ready to pay the cost it is easy enough to make rapid progress.—Troy Messenger.

Buy it in Littlefield.

Spiral Garage



Attempting to solve the problem of where to keep all the cars, R. G. F. Livingstone of London has invented a spiral garage, a model of which is shown in the photo above. This unique garage has accommodations for automobiles along its sides and has also ample space for entry and exit. It is attracting much attention.

GROW MORE LEGUME HAY

Legume hay should be more widely grown for feeding dairy cows, says the United States Department of Agriculture.

Only 41 per cent of the hay grown in the United States at present is legume hay. In the North Central and North Atlantic states, which contains 66 per cent of all the dairy cattle, legume hay constitutes but one-third of the total hay crop.

The legume hays, alfalfa and clover, produce more hay per acre than does timothy, and are higher in digestible protein, one of the most expensive nutrients in the dairy cow's ration.

An average acre of alfalfa in 1927 produced almost seven times as much digestible protein as an acre of timothy, and 15 times as much lime.

Texas has about 20,000 miles of improved highways.

One acre of clover has produced three times as much digestible protein as an acre of timothy and as much as 7.8 acres of timothy. The annual legumes, cowpeas, and soy beans are almost equal to the clovers in the quantity of nutrients and lime produced.

Shop early and mail early!

Every Woman Knows

Every woman knows how easy it is to burn or scald herself while working in her home. Every woman knows that these burns and scalds are painful and sometimes very slow to heal. Every woman should know that the pain relieved, infection positively prevented and speedy healing assured if Liquid Borozone is instantly applied. Get a bottle of Liquid Borozone and keep it handy in your medicine cabinet. Sold by

Stokes & Alexander Drug Company.

COME HERE FOR YOUR CHRISTMAS PURCHASES



WE HAVE A COMPLETE LINE OF

Christmas Goods, including Jacob's Candies and Montag's Stationery. Also, numerous other appropriate gifts for the family.

SADLER'S DRUG STORE

LITTLEFIELD,

TEXAS

TO GET DOUBLE VALUE FOR YOUR CLOTHING EXPENDITURES

Is a simple, inexpensive matter. It's no secret. Just keep them cleaned and pressed regularly.

Dirt, which consists largely of grit with sharp cutting edges, quickly wears out the best fabrics. Wrinkles, neglected, soon become fixed and make your clothes shapeless bags.

Better let us keep your clothes clean!

HENRY & KEY, DRY CLEANERS

"We Know How"

Phone 48, We Call for and Deliver
LITTLEFIELD, TEXAS

FARM LOANS
six per cent
5 to 40 years

CITY LOANS
at very low
interest rate

City loans can be paid in full without penalty on interest paying date.

AUTOMOBILE AND RADIO LOANS

A. G. HEMPHILL

LOANS AND INSURANCE
LITTLEFIELD, First National Bank Building, TEXAS

Money to Loan!

I will loan money on any personal or real property that has commercial value

READY TO WEAR
Event of the Season!

1-3 Off

On Our Entire Stock of
Ladies - Misses - Childrens
COATS

1-3 off on ALL
SILK-WOOLEN DRESSES
Nothing Reserved

This Sale will last until Christmas but come early while there is a good selection

Hogan Dry Goods Co.

Littlefield,

Texas



ELECTRICAL SPECIAL

This beautiful super-electric WAFFLE IRON, regular

\$7.75 value specially priced for **\$6.25**

a short time at

TERMS—

\$1.75 down and \$1.50 per month added to your electric statement

DOVER PERCOLATOR

WITH LIFE-TIME GUARANTEE

4-Cup size \$3.95

8-Cup size \$4.25



For a limited time only

Make this an Electrical Christmas

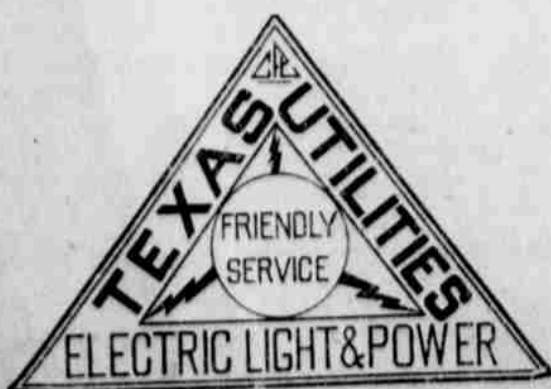

R. E. McCaskill, Manager, Ellis Bldg., Littlefield, Texas
Electricity is Your Lowest Priced Servant

440 Pound Groper Caught in Australia



The monster groper shown in this picture, weighing 440 pounds, was caught in the Clarence River at Grafton, New South Wales, recently. A large man is showing the comparison between his and the fish's length. Not all devotees of Izak Walton can boast of a fish like this one!

The expectation that the population of Quitaque will double or triple in the next two or three years is being considered in the six-inch water mains being installed over the city. Work is under way on the under ground concrete storage tank.

No, courtesy on the highway doesn't mean for you to drive down the middle, giving the other fellow choice of either side.

GASOLINE LIKE



"Much sound information a man often plucks
"From wise dissertations on tires for trucks;
"And hints of great value will frequently strike
"A man of discernment," says Gasoline like.

TRUCK OPERATORS
Should know all about the respective merits of solid and pneumatic truck tires. We make it our business to advise truck owners on these matters. We also make it our business to provide solid and pneumatic truck tire service.

LITTLEFIELD SERVICE STATION OF COURSE

Park your Pet Peeve in the Ike House

CANNED APRICOTS, PEACHES AND PEARS

Useful for Many Tempting Desserts and Salads.

(Prepared by the United States Department of Agriculture.)

There are so many uses for home-canned peaches, pears, and, if you happen to have them, for apricots, that it is well worth while to can a generous supply of these good fruits, especially if you have a home-grown surplus. In some markets it may even pay to buy peaches and pears for canning. In addition to their use as breakfast fruits, there are many tempting desserts and salads that can be evolved with canned peaches or pears as a basis—fruit mixtures, gelatin desserts, combinations with ice cream or whipped cream, pastry, and plain canned fruit with cake or cookies.

These fruits may all be canned in a water-bath. There are slight differences in the preparation of each fruit for canning, and in the time of processing, but the general method is about the same.

Before preparing the fruit make a thin or medium sirup to pour over it in the jars. For a thin sirup put one part of sugar into three parts of water and bring to the boiling point; for a medium sirup use one part of sugar to two parts of water. The choice of sirup depends on personal taste and the sweetness of the fruit you are using. In making the sirup for peaches, an unusually fine flavor is obtained by boiling a few cracked peach pits in the sirup for five minutes.

Use only clean sound fruit, and can it as soon after picking as possible. To remove the skin from peaches and apricots, scald them and then dip them into cold water. If you are canning a very large quantity of peaches, the lye method of removing the skins may be used. Directions for doing this are given in Farmers' Bulletin 1471-F, "Canning Fruits and Vegetables at Home." Send to the United States Department of Agriculture for it. After it has been peeled, cut the fruit into halves or smaller pieces and remove the pits. Pack at once, placing the halves in overlapping layers, the concave surface of each half downward. Fill up the containers with boiling sirup. Process quart and pint glass jars for 25 minutes in boiling water if the fruit is fairly hard and firm, or for 20 minutes if it is ripe and tender. Process No. 2 and No. 3 tin cans for 15 minutes.

Select firm sound pears that are not overripe. Pare, quarter or halve them and cook in boiling sirup for four to eight minutes, according to the size and ripeness of the fruit. This precooking makes the hard varieties of pears pack better. Pack the pears hot into containers and fill them up with boiling sirup. Process containers of all sizes for 20 minutes in boiling water.

But Wait a Few Years

Little Esther, who was drawing near a her third birthday, was taken by her mother to be fitted for a new hat. She protested, "What for do I want another hat? I've got only one head." Her father tells this story with great gusto.—Boston Transcript

Chicken Paralysis Is

Causing Heavy Losses

According to Dr. L. P. Doyle of Purdue University, chicken paralysis is now recognized as a distinct disease which is widely distributed and is causing heavy losses. He maintains that worms do not cause paralysis in chickens.

Birds affected with this disease continue to have good appetites and die in an emaciated condition because they cannot reach a food supply. When this disease is present in a flock, there are nearly always mature fowls showing a peculiar type of blindness in which the colored part of the eye turns almost white. No cure has been found. Avoid hatching eggs from flocks so afflicted.

Comb of Laying Hens

It is comparatively easy to tell which hens in the flock are laying. Probably the first point to observe would be the comb, which in a laying hen is usually of good size and bright red, while in a hen not laying the comb will be pale, small, dry and covered with a white scurf.

The next point to observe would be the vent, which in a laying hen is moist, soft and expanded, while in a non-laying hen the vent is dry, lead, and puckered.

Why Hens Roost Out

Sometimes people complain that the hens do not like to roost in a poultry house, but when one examines the house it is easy to see why they prefer to stay out of doors. Too often the house is dark, dirty, poorly ventilated and infested with mites which suck the very life from any fowl that dares to seek shelter in the place. Oil drained from the crank case of an engine or automobile will kill mites. Save it for the poultry house.

Now that speaking auto horns are a reality they should be so perfected that they will automatically tell the back seat driver to shut up.

Unusual Price Cuts in Men's Fall Hats



For the man who cares—a hat purchased at our store is sure to give real satisfaction. Our hats are of the highest possible quality, made of the finest felt, many luxuriously lined. They are available in all the popular shades and styles, welt edged or with snap brims. Colors from pearl gray to dark brown. Prices slashed for our special early winter clearance sale!

The finest hats on the market at half of what you would ordinarily pay for them.

Don't fail to take advantage of this opportunity.

Hats of a high mark of distinction, at low price marks—

\$2.98 to \$7.95

Our store is chock full of Christmas suggestions—don't fail to see them.

C. E. ELLIS
LITTLEFIELD, TEXAS

Perryton is experiencing a most substantial building boom. Building includes the erection of one whole block of business houses on main street, a 75 by 140 foot garage, a new brick Masonic Hall, a 50 by 150 two story store and office building, a 70 foot front brick motor company house and other buildings.

The work of digging ditches and laying of mains for the sewer at

A modern produce house has been

Matador has been progressing steadily for a month. It is expected the job will be completed in a short time. Nearly ever yreidence is taking advantage of the opportunity to install this convenience.

There are 422 fire marshals in Texas. Fires in Texas in August caused a loss of more than \$1,124,165

Shop early and mail early!



CHRISTMAS JEWELRY

Express the spirit of Santa Claus this year by a gift of jewelry to your beloved. No gift is more beautiful, no gift is more lasting or appreciated.

The exquisite care and workmanship that goes into the fashioning of the jewels we have for sale lends them an air of genuine distinction. All jewelry in our store is of the highest quality, as represented, and sold at the lowest possible prices.

SOME OTHER CHRISTMAS SUGGESTIONS

- | | | |
|-------------------|------------------|----------------------|
| Kodaks | Key Cases | Cut Glass |
| Fancy Stationery | Fountain Pens | Clocks |
| Choice Perfumes | Fountain Pencils | Book Ends |
| Toilet Sets | Desk Sets | Electrical Goods |
| Perfume Atomizers | Smoking Sets | Candies |
| Silverware | Shaving Sets | Cigars, Xmas wrapped |
| Bill Folds | Fancy Chinaware | Christmas Cards |

STOKES & ALEXANDER DRUG CO., Inc.

THE *Rexall* STORE
IN BUSINESS FOR YOUR HEALTH

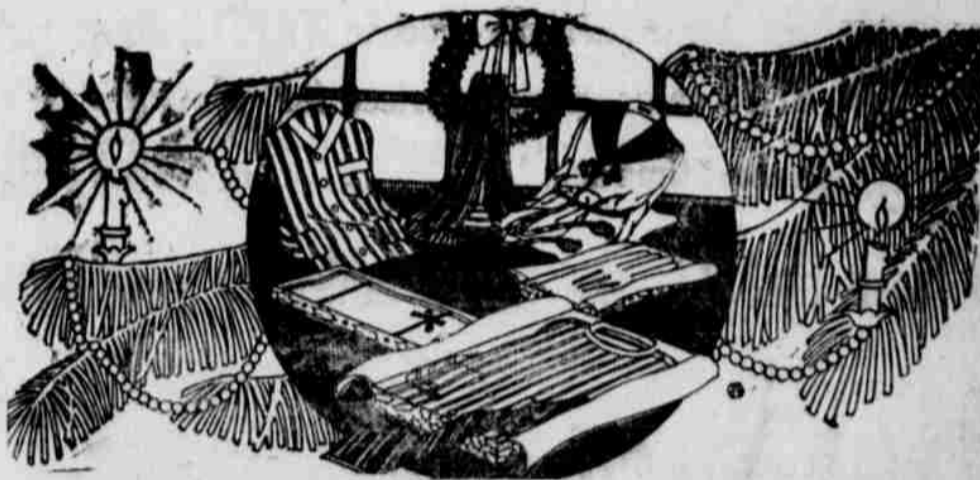

CHRISTMAS GIFTS For all the Family

Anticipating the Christmas buying, we have laid in a stock of Holiday Goods that is wonderfully appealing. Our store contains something for every member of the family. Here are a few suggestions:

- | FOR WOMEN | FOR CHILDREN | FOR MEN |
|--|---|---|
| Bath Robes, Negligee Dress Sweaters, Silk Underwear, Silk Nightgowns, Pajamas, Silk Hosiery, Purses, Silk Kerchiefs, Fancy Kerchiefs in boxes, Linen Table Cloths, Dresser Scarfs, Tapestry Panels | Toys of all kinds, Scarfs and Neckties to match for boys, Leather Dress Gloves, Hats and Caps, Shoes and Hosiery, Toilet Sets, Perfume, Dolls, etc. | Everything in the haberdashery line: Shirts, ties, collars, handkerchiefs, gloves, socks—everything a man needs and wants. Plain, striped and colored Shirts, "peppy" neckwear—all highest quality goods. |

The Fair Store

LITTLEFIELD, TEXAS
JUST ARRIVED: NEW ASSORTMENT LADIES SPRING COATS

ASTRONOMY AND THEOLOGY

Astronomical studies and conclusions will be found to have had much to do with our theological theories. The different view of the universe and its regulation taken by Copernicus and Galileo. When David wrote, "When I consider thy heavens, the sun, moon and stars, that thou hast made, what is that thou art mindful of him?" a much smaller a conception of the universe and man he had

from what we have now! It must have a humbling effect upon every thinker to reflect upon the vastness of the universe and the smallness of the speck upon which we live. All of these discoveries may but increase our awe and reverence for Him who made the universe, but they alter our notion as to how He did this. Victor Hugo, in his "Intellectual Autobiography," wrote: "The locomotive travels fifteen leagues an hour. The hurricane travels sixty leagues an hour. The cannon ball travels seven hundred

leagues an hour. The locomotive drags, the hurricane limps, the cannon ball is a tortoise. "Let us bestride a ray of light. This is to mount 4,000 times faster than the cannon ball, 4,200,000 times swifter than the hurricane, and 17,000,000 times swifter than the locomotive. It makes as you know, 70,000 leagues a second. "Start. Light launches you from the Earth to the Sun in eight minutes, from the Sun to Oceanus in four hours, from Oceanus to Centarus in three years and eight months, from Centarus to the pole star in twenty-eight years, and from the pole star to the Milky Way in 168,000 years, and from the Milky Way to the nebula of Canes Venatici in 5,000,000 years. You have not taken a step. The apparitions of the universe will continue to loom. Beyond the visible the invisible, beyond the invisible, the unknown." Austrian city barricaded as in was against riots over Socialism. The only paper mill in Texas is at Orange on the Sabine River.



E. T. STRONG
President and General Manager
BUICK MOTOR CO.

DETROIT, Nov. 10, Praising Detroit newspapers and officials of the city for the safety campaign which recently has been waged against speeders and reckless drivers here, E. T. Strong, president of the Buick Motor Co., has expressed the hope that a similar program might be carried out in every city, town and hamlet in the nation. Messages are being sent to the more than 4,000 Buick dealers throughout the country, each of whom will be urged to get behind such a movement in his district. "The fact that some communities have accomplished so much in the humanitarian work of avoiding traffic casualties is conclusive proof that the campaign can be carried to a successful conclusion everywhere," Strong declared, "and the Buick Motor Co. pledges the fullest cooperation of its giant resources in working to this end. "The automobile no longer is a luxury—it is a necessity, and much of its immense value to the world is being periled by those who use the streets as speedways and those who drive without due care in the crowded traffic of the present era." That the problem is a big one, Strong is certain, but he is equally certain that with the proper cooperation of all concerned the streets and highways can be made safe and the value of the automobile for business and pleasure consequently increased.

THE WEST TEXAS STATE TEACHERS COLLEGE

Canyon, Texas
J. A. HILL, President
Winter term opens January 2, 1929.
Correspondence courses available at all times.
For full information write—
D. A. SHIRLEY, Registrar
(This adv. to be paid for by Canyon Chamber of Commerce)

REDUCTION SALE!

Shaw-Arnett Co.



We've decided to reduce our stock to the lowest possible by January 1st. By doing this we will be able to compete with the wholesale houses that are backing us, and we will be in much better condition to start the new year.

OUR REPUTATION AT STAKE

We have earned a reputation in this community for doing what we do. We will continue to do so in this Reduction Sale.

The customer who has done good grade of trading with us realize that they can always buy a good grade of merchandise from us as cheap or cheaper than they can buy anywhere else.

We do not believe in expensive page sale bills full of misleading statements. They are expensive and they are a pain to pay for them in the long run. Neither do we bring in a car pass out to our trade as good standard merchandise. What we do pass out to our trade as good standard merchandise.

GOOD STANDARD MERCHANDISE

Direct from the Wholesale Houses

—At prices that have never been equaled before in this part of the country.

There is no need to question. They are now ready for you. You will have to see the goods to believe it! Come in—bring the list. You will not be disappointed!

Shaw-Arnett Co.

REMEMBER—THIS IS THE FIRST UNTIL JANUARY THE FIRST LITTLEFIELD, TEXAS

Community Building

Consider the Future in Making Home Plans

Many a man, says Building Economy, makes the mistake of building his home to meet his immediate needs. He does not take into consideration the fact that conditions may change with him as they are constantly changing with other things. A home builder should have imagination.

Houses built 10 or 15 years ago generally are lacking in many things that today are deemed positively essential. Little conveniences that were in practice in the building of that day, but which these particular builders possibly deemed luxuries.

They were nothing of the kind. They simply were the potential necessities of 10 years to come.

Ideas change in houses and in the requirements of every-day convenience and comfort. And it is the housewives, rather than the architects, nine times out of ten, who are responsible. They must be suited.

Before you engage your architect take a run out to some neighborhood where building is brisk. Look through the houses. Note what is new, even novel, in the way of conveniences. Arrange to have them.

You will find they were a mighty good investment when you come to sell your house some time in the future. For the more conveniences, along with substantial construction, the easier the sale.

And, above all, build your house fire safe.

School Grounds Show Spirit of Community

Beautification of school grounds is important from several standpoints. Primarily, to the average citizen the neighborhood schoolhouse represents organized government. It is the outstanding example to him that his tax dollar is being spent in part at least for his benefit. A beautiful building, well equipped and placed in artistic surroundings, makes him feel that his taxes have been expended wisely. If the building or grounds are not up to par, however, he cannot help but begrudge the tax assessment. Furthermore, aside from the health standpoint, it is important that the child, attending school during the years in which character is being formed, be surrounded to as great a degree as possible with beauty. Squalor of any sort invariably leaves an evil effect. Beautiful school grounds on the other hand not only influence the development of an esthetic sense, but also reap their own reward in increased interest in the school.

The cotton trade of Texas with Atlantic seaboard ports is between 15,000,000 and 20,000,000 tons a year, valued at about \$600,000,000.

The Leader for printing.

LETTER TO SANTA CLAUS

Dear Santa Claus: Please bring Linda Beth a doll, doll buggy, wagon and a pretty cup and bring me a large tricycle, a train with a depot and tunnel, a real pretty sup and a new story book. I want a story of Mr. Santa Claus and Mrs. Santa Claus. I want a wrist watch too. Thank you, James Mitchell Stokes, Jr.

P. S. Oh yes, Santa Claus, Linda Beth wants some dishes and I want a knife with a green handle.

THANKS TO MY CUSTOMERS
Having sold my dairy interests and stock I want to take this opportunity of expressing my sincere thanks and appreciation to my customers, whom I have had the privilege of serving during the past four years. I thank you most heartily.
—CLIFF McKNIGHT

buy YEARS of ENJOYMENT with that Santa Claus Check

A Christmas gift of money means—"Buy the gift that will give you most pleasure." And that gift is—an RCA Radiola. Day after day, evening after evening, for years to come, this gift will enable the great artists, educators, statesmen, and athletes of the world to entertain you and your family and friends. All this is yours with an RCA Radiola and the turn of a dial. Come in and hear them. The most powerful, the most sensitive, the most selective, the BEST sets in radio. There is a model to fit any pocketbook—prices \$82.75 and up. Take your choice of table or console, battery or lighting-circuit operated models. Glad to arrange a demonstration any time. Just call or telephone.

ALVIN MUELLER
Phone 91-J, Littlefield, Texas

Super-refined from the BEST PENNSYLVANIA CRUDE

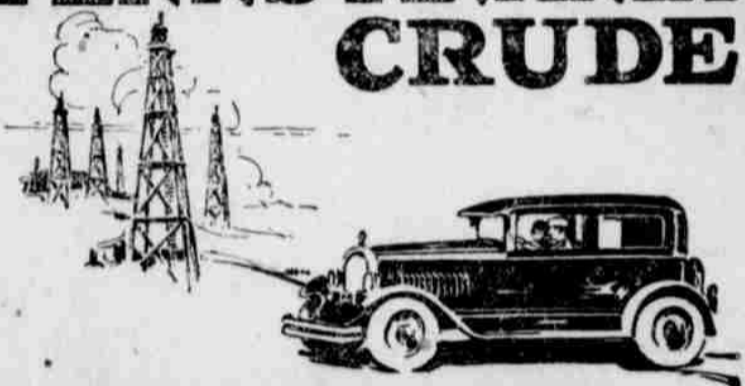

CONOCO AMALIE Motor Oil is produced by no ordinary refining process. It is super-refined from the cream of Pennsylvania Crudes, the finest crudes known to science.

No wonder it gives such uniformly good results! No wonder it seals the pistons, prevents excessive crankcase dilution, stands up under intensive heat, lubricates thoroughly every moving part. It does all of these things because that's what it's made to do—it just can't help itself.

There's a grade of Conoco Amalie for your motor. Get it at the Conoco sign.

CONTINENTAL OIL COMPANY

Producers, Refiners and Marketers of high-grade petroleum products in Arkansas, Colorado, Idaho, Kansas, Missouri, Montana, Nebraska, New Mexico, Oklahoma, Oregon, South Dakota, Texas, Utah, Washington and Wyoming



LAMB COUNTY LEADER

Published every Thursday afternoon at Littlefield, Texas.
 Subscription: \$1.50 per year; 75 cents for six months.
 Advertising rates given upon application.

No. Entered as second class matter May 24, 1923, at the post office 27 at Littlefield, Texas, under the Act of March 3, 1879.

JESS. MITCHELL, Editor and Publisher

Subscribers who change their addresses, or fail to get their paper, should immediately notify this office, giving both new and old addresses. Communications of local interest are solicited. They should be briefly written, on only one side of the paper, and must reach this office not later than Wednesday noon of each week. The right of revision or rejection is reserved by the publisher.

Advertising that does not show in its text or typography that it is paid for must be marked as an advertisement. All local advertisements remain in this paper for the time specified or until ordered out. All notices, it matters not by whom nor for what purpose, if the object is to raise money by admission fee or otherwise, is an advertisement and when sent in for publication must be paid for at the regular advertising rate per line for each issue printed.

Obituaries, cards of thanks, and resolutions of respect will also be charged at the same rate.

Any erroneous reflection upon the character, standing or reputation of any person, firm or corporation which may appear in the columns of the Littlefield Leader will be gladly corrected upon its being brought to the attention of the publisher.

In case of errors or omissions in local or other advertisements, the publisher does not hold himself liable for damage further than the amount received by him for such advertisement.

A THOUGHT FOR THE WEEK

In your patience possess ye your souls.—Luke xxi: 19.

Patience is the art of hoping.—Vauvenargues.

A BRIGHT OUTLOOK

There is more than a mere item of news in a dispatch recently sent out from Birmingham, Ala., to the effect that 100,000 cotton spindles have been located in that state during the present year. Back of it is positive proof that the smaller towns of the country are coming into their own industrially. These 100,000 spindles are operated by one big manufacturing concern, but instead of placing them all in one big factory, located in one big city, they have been put into ten smaller plants, each located in a separate town. Thus labor is scattered over ten communities instead of one—ten small towns are profiting through ten weekly payrolls.

This is only one of many similar movements of the kind, and the Littlefield citizen who is capable of looking ahead can easily see in it a step that may, sooner or later, benefit our own community. Operators of our larger industries have learned that they must get closer to the base of the raw materials they use. The old idea that a factory, to be successful, had to be in a big city, no longer prevails. Today the small town, offering better living conditions and more pleasant surroundings for the factory worker and his family, is not only making a bid for its share of industrial activity, but it is getting it. We will do well here to keep our eyes open, to work together, and to be ready to seize upon any industrial opportunity that may come up.

What's the use of arguing early Christmas shopping unless we know where to get the money to do it with?

WELCOME SANTA

Do you remember, in those days "Way back when—" how you used to pencil your little notes to Santa Claus, asking him for this, that and the other thing and assuring him that you were a "real good boy" and loved your father and mother?

Santa Claus is fast approaching now. And just as you welcomed him as a kid, you should welcome him now. Remember that Santa Claus is a symbol of generosity, loving kindness and virtue. At this time, with his advent so near, check up on yourself. Have all your actions been worthy? Kind? Intelligent? Have

you progressed or fallen behind in your work and in your spiritual growth?

Correct your faults, resolve to live to the highest in you, and when Santa Claus comes you will be able to welcome him properly, knowing that you have lived in such a manner as to merit the benefits that he showers upon you.

In this way you will receive, in addition to the love and respect of your friends and neighbors, a feeling of self-respect that, once acquired, will dignify and ennoble your entire life, putting it on a higher plane and bringing it nearer to the Divine. Welcome Santa Claus!

Now we know the world is getting better. Not a single soul wrote in this fall to ask us to reprint "When the Frost Is On the Pumpkinkin."

ROAD FIGURES

It may startle the average Littlefield citizen to learn that since 1918 the U. S. government has spent \$613,993,977 on federal-aid roads. But he will be still more startled to realize that even that vast sum represents an expenditure of but fifty cents a year for each man, woman and child in the country.

Those of us who know how thoroughly the nation is now cob-webbed with fine highways can hardly believe that they have come at such a small cost to the federal taxpayer. Of course we have paid a state and county tax. But none of us have been hurt, when we consider what we have received for our money and how great has been the benefits arising from our present wonderful highway system.

There was a time when arguing road improvements was common in every community. Today the argument is all one-sided—today we argue if we don't get more of them.

Federal-aid in road building has proven one of the wisest steps Uncle Sam has ever taken. Let us hope he doesn't slow up on the job.

Now that sauer kraut is said to have originated in Asia we would not be surprised to be told that "hot dogs" were first discovered in South Africa.

"THE BAD COUNTIES"

Whether the Littlefield Chamber of Commerce has made any protest over the good, bad and indifferent map published some days ago in a Dallas newspaper by one of its concerns is not known, but such protest over the discrimination has been free-

ly and rightly made by numerous towns in West Texas.

Citizens of Lamb county should resent that fact that this county was given an adverse rating by that East Texas concern. Right now hundreds of carloads of corn are being shipped from Littlefield alone to Dallas and other East Texas points, to say nothing of the cotton and other agricultural products going out to benefit the buyers of that section. Wheat is also a considerable contribution from this section.

The Leader is not strong for boycotting nor ostracism; but we have about decided that so far as we are concerned, in our wholesale buying what we cannot get from Fort Worth

Amarillo, and Wichita Falls, we will probably order from Oklahoma City, Kansas City and Wichita, Kansas.

LITTLE LEADERS

To the average Littlefield boy cleanliness is not only next to godliness but it's next to impossible.

Since spanking has gone out of

OPENING

A New Garage

IN OLD THEATRE BUILDING

First Class Work Rendered on all makes of Cars to your entire satisfaction Laundry and Greasing

Call and See Us!

J. A. DAVENPORT
 Littlefield, Texas

BUY COKE
 Made from Crude Oil—
 No ashes—No dust
 It burns good and is very economical
BETTER TRY IT!
W. H. HEINEN
 Littlefield, Texas

GRAIN WANTED

WE PAY HIGHEST MARKET PRICES

KIMBELL MILLING COMPANY

ARBIE JOPLIN, Buyer, LITTLEFIELD

190

THAT'S THE TELEPHONE NUMBER

CLEANING AND PRESSING, ALL KINDS

Just Phone us and we'll be there in a jiffy—good work guaranteed

EVINS DRY CLEANER

HATTER
 On South Main Street,

TAILOR
 Littlefield



XMAS WILL SOON BE HERE!

Here are a few suggestions to make life easier and home happier:

FOR HER

General Electric Refrigerator
 Crosley Radio, New Stove
 Easy Washing Machine
 Pressure Cooker
 Bread and Cake Box
 Percolators, Waffle Irons
 Coleman Gas Lamp and Irons
 Tableware, Aluminumware
 Kitchen Knives, Scissors
 Family Scales, Oil Heater
 Dazey Churn

FOR HIM

Flash Light, Pocket Knives
 Razors and Honers
 Shaving Cream, Clippers
 Tools of various kinds
 Gun or Rifle
 Ammunition.
 And many other articles in our line too numerous to mention. Also, several items of interest to the children.

THAXTON BROS. HARDWARE

Littlefield, Texas

style, a lot of Littlefield parents have to take it out on each other instead of the children.

Littlefield boys don't get slapped for kissing the girls these days—and neither do they get scratched by pins when they hug 'em.

A Littlefield woman often wonders why she married the man she did—and that is often a bigger mystery to him than it is to her.

There is never any danger of Littlefield girls dressing like boys. Most girls will never feel stylish wearing as many clothes as a boy wears.

If liquor smokes when the cork is pulled from the bottle the average

Littlefield man should know than to fool with it.

When a Littlefield married contends that marriage is heavy probably indicates that he and wife are not constantly hugging each other.

"Heavenly Pie" is said to be name of the newest dessert, but expect that when some Littlefield housewives try to make it their bands will raise something from opposite direction.

Machado urges end of U. S. on Cuba.

Trade outlook good in the West.



The 3-Door Sedan Body by Fisher 11145 J. A. B. Pontiac

Step on it and watch this new ALL-AMERICAN respond!

Speed. More speed. Sixty... sixty-five... seventy miles an hour and more. It's the cry of the day. Everybody wants speed. Some people want to use it. Others don't. But everybody wants to think his car is full of it... that he can pass anything on the road whenever he likes... Some cars are fast. The New All-American Six for one. If ever you're driving one where the law allows... step on it. An watch this great New All-American respond!... Spec The New All-American certainly has it. Along with power... pick-up... truly original style. In you'll find in the all Oaklands a the presses the s... breathless age

Prices \$1145 to \$1375, J. A. B. Pontiac, plus delivery charges. Lovejoy Hydraulic Shock Absorbers and spring covers included in list prices. Bumpers and rear fender guards extra. Check Oakland delivered prices—they include lowest handling charges. General Motors Time Payment Plan available at minimum rate.

JONES BROS. MOTOR COMPANY
 Littlefield,

A NEW ALL-AMERICAN BY OAKLAND

It's Not the Height You Jump But the Way You Fall

The man who speculates For rapid gains in various Who knows no limit May for a time sail mighty But while his saner brother A safer route though The swift guy fails to go here. It's like the 'tortoise and hare.' The First National Bank will help to show The safe and saner way to go.

"There is no Substitute for Safety"

FIRST NATIONAL BANK
 LITTLEFIELD, TEXAS

WE STRIVE FOR A MAN TO MAN RELATIONSHIP THAT WILL PREVENT MISUNDERSTANDINGS, MERIT MORE CONFIDENCE, AND CREATE FRIENDSHIPS.

The South Plains Music Company's Announcement

We are glad to announce to the people of the South Plains territory that we have secured the agency for the—

WORLD'S FAMOUS BALDWIN PIANOS

And it is indeed gratifying to us that we have secured the agency for this great line of pianos in this territory, and that this store will, in the future be the home of the Baldwin Pianos.

To those who have purchased this famous piano, we want to say that you have the best piano that money and skilled labor can produce. To those who are thinking of purchasing a piano in the future—why not buy the Baldwin—the world's best piano—and you take no chances. Ask any man or woman who owns one! We carry a full line of these pianos, and you can buy them at prices and terms that will suit anyone's pocketbook.

WE ALSO HANDLE RADIOS, TALKING MACHINES AND RECORDS

We carry a complete line of Brunswick and Victor Talking machines, Radiolas, Radios, Records, Sheet Music and Musical Merchandise—the best place in West Texas to buy anything in music. Write us for terms and prices.

SOUTH PLAINS MUSIC COMPANY

Next door to Post Office,

LUBBOCK, TEXAS

Mrs. C. C. Clements led the devotional, reading from the sixth chapter of Matthew.

Mrs. E. A. Bills gave an interesting lesson from "Women and Missions," on the Mormons, assisted by Mrs. Cater and Miss Lulu Hubbard.

Refreshments of pie and coffee were served to the following members: Mesdames C. C. Clements, Ray Jones, Bob Smith, E. A. Bills, M. V. Cobb, Underwood, Chas. Barber, Selma Yohner, Touchon, Irwin Miller, J. W. Porcher and Miss Lulu Hubbard.

Mrs. Porcher will entertain the ladies next Tuesday at her home.

CITY FIRE MARSHAL ASKS CITIZENS TO BE CAREFUL

I would like to ask the citizens of our town to practice fire prevention religiously during the Christmas holidays.

Particular stress should be laid upon the fire hazards surrounding the Christmas tree, such as lighted candles, electric lights and wires, dried holly or mistletoe on gas lights, pa-

per, tinsel and celluloid decorations.

Christmas is a time of thanksgiving and happiness, but this happy season can be changed without warning into one of sorrow, misery and despair if fire is permitted to creep in.—FRED HOOVER, City Fire Marshal.

ELECTRIC LAMPS ARE TO BE MADE WITHOUT FILAMENT

Experiments in gas filled lamps using the rare neon and argon gases indicate that the incandescent electric lamp of today will soon be replaced by a luminous lamp containing gas of some kind, but without the tungsten or carbon filaments at present used.

The advantages expected to be obtained are longer and less consumption of current for a given amount of light, meaning less cost to consumers for the same amount of light for the same money.

Lamps of this type have been used extensively in electrical signs and in fog beacons in aviation work.

Shop early and mail early!

Honored By College



Oberlin College, Oberlin, O., has unveiled a tablet to the memory of Charles Martin Hall, who worked his way through the college and left it twelve million dollars when he died. Hall invented the process for making aluminum in 1886, when still a young boy. His work made aluminum valuable commercially.

Almost 300,000 farms are operated by tenants in Texas.

There are about 750,000 women and girls 10 years old and over on the farms of Texas.

METHODIST MISSIONARY

The ladies of the Missionary society Methodist church met with Mrs. B. L. Cogdill, Monday, for a stewardship lesson. Mrs. G. S. Glenn and Mrs. B. L. Cogdill were leaders.

The following officers were elected: President, Mrs. B. L. Cogdill; vice-president, Mrs. W. C. Thaxton; secretary, Mrs. Luky; treasurer, Mrs. A. G. Hemphill; local treasurer, Mrs. J. T. Elms; superintendents of children, Mrs. E. H. Williams and Mrs. Fondreau; Superintendent of Study and Publicity, Mrs. G. S. Glenn and Mrs. Geo. Turentine; Superintendent of Supplies, Mrs. E. G. Courtney; social work, Mrs. H. B. Teal; superintendent of local work, Mrs. J. T. Elms pianist, Mrs. Luther Hargrove; voice agent, Mrs. Van Clark; reporter, Mrs. Carl Arnold.

The ladies of the society will hold a bazaar Saturday, December 15 at the Ford garage, and will serve chicken salad sandwiches and coffee.

TO HOLD C. S. EXAM.

An examination to fill a vacancy of Immigration Patrol Inspector, at a salary of \$1,800 per annum will be held in Lubbock on or about the 15th of January, according to announcement received this week by Postmaster J. E. Brannen, Littlefield.

Applicants for the examination must file their requests not later than December 31, details of which may be obtained by application to the local postmaster.

There are vacancies to be filled in 16 different states, including Arizona New Mexico and Texas.

The export business of Texas amounts to more than \$700,000,000 a year, making Texas one of the leading export states.

Adults Contract Children's Diseases

Adults can, and do, contract many children's diseases. And, usually, they suffer from them much more than children do. For instance, many adults contract worms, an ailment usually associated with children. Sometimes they suffer intensely and take expensive medical treatments, without realizing that worms are the cause of their troubles. Yet, the symptoms are the same as in children, loss of appetite and weight, grinding the teeth and restless sleep, itching of the nose and anus, and abdominal pains. And, the same medicine that surely and harmlessly expels round and pin worms from children will do the same for adults — White's Cream Vermifuge, which you can get at Stokes & Alexander Drug Company.

BATTERY STATION RECHARGING REPAIRING

Full Satisfaction is Guaranteed
Twelve months guarantee on new Batteries sold

CARL SMITH
At Bell-Gillotte Chev. Co.

MAGNOLIA GASOLINE

MAGNOLENE Oils and Greases "The Dependable Lubricant"

Real Quality Products Demand them from your Dealer

MAGNOLIA PETROLEUM COMPANY

Luther F. Hargrove, Agent, Littlefield, Texas

M. L. LYNN, AUCTIONEER

That auction should be conducted by an auctioneer who knows current values and has had the experience. My reference is the first man you meet.

SEE ME FOR SALE DATES

Phone 152, LITTLEFIELD, P. O. Box 311

LUMBER AND SERVICE

It might be worth your while to look over our stock and get our prices on your building needs.

We are large enough to give you all the advantages of the largest concern, but small enough to give your orders that personal attention which adds to the quality of our merchandise and the value of our service.

TURNER-BREWER LUMBER CO.
Littlefield, Texas

GARLAND MOTOR COMPANY

PARTS AND ACCESSORIES

Formerly of Vanoss, Oklahoma, now located in

THE PALACE GARAGE

Successor to G. W. Hargrove

We have a general line of Automobile parts and accessories, Specialize in Ford parts. Tires and Tubes, Boots of all sizes. Auto Tire Chains for all cars. A general line of Fan Belts for Ford, Chevrolet, Whippet, Pontiac, Maxwell, Chrysler, Stutz, Eclair, Gardner, Dodge and other cars not mentioned.

We carry a complete line of McQuay-Norris Pistons, Pins and Rings for Ford, Chevrolet, Dodge and other cars. Lug and Rim Bolts for all cars, Automobile Springs for all kinds of Fords, Chevrolet, Dodge, Overland, Chrysler, Star and other cars.

REPAIR WORK OF ALL KINDS

We do a general line of repair work. Let us recondition your motor with a genuine Hall Cylinder Hone and give you better pickup and more speed with less oil and gasoline consumption.

Having been in the garage business for 10 years, we guarantee our service to be as good as any up-to-date garage. "Service" is our motto.

WRECKER SERVICE DAY OR NIGHT

GARLAND MOTOR COMPANY

B. D. GARLAND, Prop. W. D. STRICKLAND, Shop Foreman

LET US FIX THAT FLAT TIRE ANYWHERE AND ANYTIME. PROMPT SERVICE

New Features of - The Outstanding Chevrolet of Chevrolet History - a Six in the price range of the four!

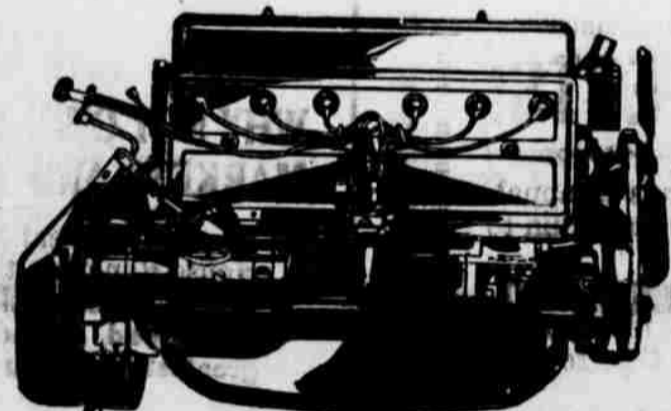

Chevrolet's new six-cylinder, fully enclosed valve-in-head engine has a high compression non-detonating head. Its piston displacement is 194 cu. in. and it develops 44 H. P. at low engine speed.

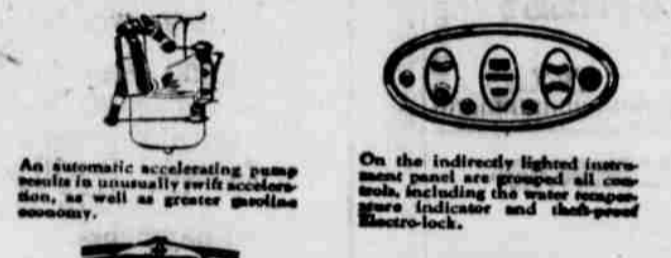

An automatic accelerating pump results in unusually swift acceleration, as well as greater gasoline economy.



On the indirectly lighted instrument panel are grouped all controls, including the water temperature indicator and the speed Electro-lock.



The new chromium plated radiator, lamp standards and fenders are typical line car features of the Outstanding Chevrolet.



The adjustable driver's seat in all closed models. This brings the clutch and brake pedals within proper reach for all drivers.



Newly designed 4-wheel brakes, safe—positive—quiet.



Marvelous new bodies by Fisher are an outstanding feature of the Outstanding Chevrolet.

Other Outstanding Features of Advanced Design and Equipment

- | | |
|---|--|
| <p>MOTOR</p> <ul style="list-style-type: none"> New six-cylinder motor, valve-in-head type, fully enclosed. New automatic lubrication of rocker arm mechanism. New fabric camshaft gear. New heavier crankshaft statically and dynamically balanced. New hot-spot manifold. New AC gasoline pump with filter, replacing vacuum tank. New type AC air cleaner. <p>COOLING SYSTEM</p> <ul style="list-style-type: none"> New type thermostat cooling system control. New electric water temperature indicator on dash. | <p>ELECTRICAL EQUIPMENT</p> <ul style="list-style-type: none"> New two-beam headlamps with foot button control. New prismatic headlamp lenses. New theft-proof Electrolock. New semi-automatic spark control. <p>CHASSIS</p> <ul style="list-style-type: none"> New self-adjusting, single plate dry disc clutch. New smooth 3-speed transmission. New solid shaft type steering column. New flat type, slende rim steering wheel. New and more complete Alomite chassis lubrication. |
|---|--|

The Outstanding Chevrolet is a spectacular achievement in design, because it embodies the one of improvements ever offered. Here is a marvelous new six-cylinder engine whose design and development are the result of four years of development and advancement. It has numerous high-cylinder head—gasoline lubricated automatic rocker arm of which performance the like before available in the mendous velocity smoothness, tre-swift acceleration and sensationally averaging all with an economy gallon of gas an 20 miles to the Here are new unsurpassed four-wheel brakes action and ease of operation, positive Here are new Fisher bodies and luxury beauty, smartness And here, also, score—each an example of auto-standing performance—contributing to out-life, ease of operation, long ownership! economical We cordially invite you to our show room and secure complete information regarding this great information which will be ready for delivery, which will Advance January 1st.

- The Outstanding Chevrolet is being displayed in a series of showings, the last of which are in the following cities:
- San Francisco, Dec. 8-13, Civic Auditorium
 - Cincinnati, Dec. 8-14, Hotel Sinto
 - Arcadia Ballroom, 3515 Olive Street, in Hall
 - Auditorium—Armory, Dallas, Dec. 8-14
 - Junior Ballroom, Portland, Ore., Dec. 18-22
 - Hotel Auditorium
- | | | | |
|--------------------------|-------|------------------------|-------|
| The Roadster..... | \$525 | The Lane..... | \$725 |
| The Phaeton..... | \$525 | Sedan..... | \$95 |
| The Coach..... | \$595 | Light Truck..... | \$100 |
| The Coupe..... | \$595 | 1 1/2 Ton Chassis..... | \$105 |
| The Sedan..... | \$675 | 1 1/2 Ton Cab..... | \$105 |
| The Sport Cabriolet..... | \$695 | | |
- All prices f. o. b. Flint, Mich.

COME IN TODAY FOR COMPLETE INFORMATION
Bell-Gill Chevrolet Co.
Littlefield, Texas

QUALITY AT LOW COST

LOCAL HAPPENINGS

Mrs. Star Haile was a Lubbock visitor, Tuesday.

Mrs. Sid Hopping visited her parents in Ralls last week.

Jake Hopping was in Olton Monday on business.

O. H. Bell is trapping muskrats around Carlsbad this week.

Troy Davis and Robert Parker were in Olton on business, Saturday.

Lura Mae Clark visited in Lubbock last Thursday.

Mr. and Mrs. B. L. Cogdill visited in Post last weekend.

Mr. and Mrs. Jack Henry were visitors in Crosbyton, Sunday.

M. T. Harrison visited in Lubbock, Sunday.

J. N. Snell of Lubbock, was in Littlefield, Monday.

A. L. Ligg is sick this week with the flu.

Billy O'Dell, of Tech., was a Littlefield visitor, Sunday.

Quinton Bellomy and Miss Emma

PALACE THEATRE

Littlefield Texas

WEDNESDAY AND THURSDAY
Colleen Moore and Gary Cooper in—
"Lilac Time"
News and Cartoon
FRIDAY

Wm. Haines in—
"Excess Baggage"
Collegian and Serial
SATURDAY MATINEE

Ken Maynard in—
"The Phantom City"
Also Serial and Comedy, 10c and 25c
SATURDAY NIGHT

A Rip Roaring Comedy—
"The Gay Retreat"
Also, Serial, Comedy & News 15-30c
MONDAY

Al Wilson in—
"The Phantom Flyer"
Also, "Ride for Help"
TUESDAY

Virginia Valli in—
"Ladies Must Dress"
Also, "Hollywood or Bust"
WEDNESDAY AND THURSDAY

Clara Bow in—
"Ladies of the Mob"
Also, News and Comedy, 20c and 40c

Doors open 7:15 p. m., Pictures start at 7:30 p. m.

Some Men have pep for everything but work
FULLER PEP



"APPEARANCE IS THE THING—OLD FELLOW!"

"Clothes may not make the man, but they do make his appearance. That's why I choose M. Born Custom Tailored Suits and Overcoats."

"Besides, they make one feel comfortable, dignified and prosperous."

See the M. Born Line of New Woolens for Fall and Winter.

LITTLEFIELD TAILOR SHOP

Phone 101, Littlefield, Texas

Ruth Jones were in Lubbock, Sunday.

Earl Hogan, of El Paso, is visiting his cousin, Mrs. R. E. McCaskill.

Mr. and Mrs. R. E. McCaskill were visitors in Happy, Sunday.

Glen Allen was in Lubbock, Monday night on business.

Jack Tipps was a Plainview visitor Monday.

Dwain Gaither, of Anton, was in Littlefield, Tuesday.

Lee Bell, Emil Timian and Travis Baker were in Amherst Tuesday on business.

Hubert Mueller, of Oklahoma City was in Littlefield on business, Monday.

Star Haile and Ray Jones were seen duck hunting near Pep this week.

Mr. and Mrs. C. H. Campbell and Mrs. Dorothy Kelly, of Lubbock, visited Mrs. Thelma Ramirez, Sunday.

Dr. Castleberry, of Lubbock, was in Littlefield last Saturday on professional business.

R. D. McDonald, of Abilene, spent Sunday in Littlefield, the guest of Miss Vesta Henson.

Mr. and Mrs. J. E. Chisholm and family and Misses Aline and Glyndon Shirley were in Lubbock, Sunday.

Miss Annie Lynch, of Sudan, visited Miss Gertrude Chisholm, Sunday.

J. W. Pace left Tuesday for Sweetwater and other points to spend a week on business.

Bishop Seaman, Episcopal, of Amarillo, held services at the Presbyterian church here Tuesday night.

Mr. and Mrs. Foy E. Smith, of Levelland, spent Sunday in Littlefield, the guests of Mr. and Mrs. Pryor Hammons.

Miami's Prettiest



Miss Helen Briggs has been named "Miss Miami." She is conceded to be the prettiest and shapeliest girl at the famous Florida resort. That's no small honor, for Miami is noted for the pulchritude of its feminine population.

Mr. and Mrs. C. C. Clements have bought the new brick home across the street from the A. P. Duggan home, and have moved into it.

Mr. and Mrs. Earl Hopping and Mr. and Mrs. Hamilton Franklin, of Lubbock, were visitors in Littlefield, Saturday night.

S. A. Jones, of Quanah, is visiting his granddaughter, Mrs. Hugh Barber and family, who live five miles south of Littlefield.

Rev. L. G. H. Williams, Episcopal rector at Lubbock, attended the services held here Tuesday night by Bishop Seaman, of Amarillo.

Mrs. Van Clark, Mrs. B. L. Cogdill, Mrs. Dorothy Ramirez, and Miss Lura Mae Clark attended a zone meeting of the Methodist churches in Lubbock, last Thursday.

Speaking of losing one's way, it seems the Prodigal Son lost everything except the way back home.

As the time draws near for the January "white sales," a list can be made of what will be needed in the linen closet, and in other household furnishings which will be found on sale at this time.

A loose leaf account book with which to start the new year can be

bought from the Government Printing office for 50 cents. This book was designed by the Bureau of Home Economics for use in recording home expenditures.

Help Uncle Sam by mailing your parcels early.

Treat the farm boy the "dentist" or veterinarian and have the teeth of the teeth fil teeth wear unevenly, ness will cause sore cheeks, resulting in and digestive trouble



THINK THIS OVER

At this grocery no one stands ready to sell you something "just as good."

Here each can of food or package of merchandise is guaranteed to meet your approval. Each item is of proven quality and at the lowest possible price at which it can be sold.

On your table the grocery values selected here are most appreciated. Every mouthful is enjoyed by the entire family—each meal a pleasure to prepare when choice groceries are used. Superior goods cost no more in the long run—and do make satisfied customers.

We Deliver

B & M CASH GROCERY

Littlefield, Texas

SAWDUST AND SPLINT

Vol. 1 December 13, 1928

Published in the interests of the People of LAMB COUNTY by CICERO SMITH LUMBER CO. L. K. WHITAKER, Manager

EDITORIAL

There are more opportunities in a great city but you have to lick more men to get at them.

FARM BUILDING PLANS

We are pleased to present as our farm buildings offering for this issue of the Leader the plans for a well designed, conveniently arranged, labor saving horse barn.

The over-all dimensions of this barn are 34x51 feet. The structure is approximately 35 feet high. In this barn the horses face out.

This barn provides accommodations for 12 horses in the stalls and there are also two

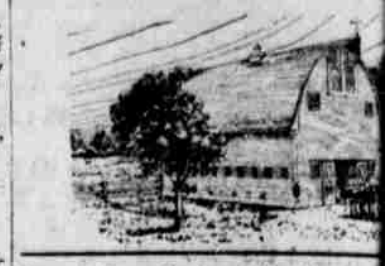

box stalls. Each of the horse stalls is 8 feet wide and 10 feet 3 inches long, with the exception of the two end stalls which are 5 feet 6 inches long. These stalls are at one end of the barn.

It will be noted that ample feed is provided in the feed room. The feed room is the harness room, and contains a large number of hooks up the harness. Each of the two stalls is 3 inches wide and 12 feet long.

This barn is arranged with from the mow to the mangers along side walls of the structure. To so provided for each of the boxes a chute for each two stalls and a watering trough is provided in the mow. Easy access to the mow is provided by a flight of steps leading from the stalls.

These stairs go up over the feed room. If mow storage for sired, a feed room could be built leading down to the feed first floor or to some convenient driveway.

Blue prints of this barn may be obtained from our office any time.

CICERO SMITH LUMBER CO. Phone 112 J. Littlefield, Texas

INSURANCE PROTECTS!

Loss of property by Fire or Storm is an appalling thing, but especially so when it causes ruin to an individual.

THE ONLY ANSWER IS—GET IT INSURED
We write policies of all kinds and amounts on any sort of property. Now is the time to give special thought to your protection.

We're always glad to consult with you

Your business will be appreciated!

STREET & STREET

Pioneer Insurance Agents
LITTLEFIELD, TEXAS

Of all-gifts,
a new motor car
.. of all cars a
new Buick .. the
fullest measure
of Christmas
cheer you could
possibly give to
your family ..

The Silver Anniversary

BUICK

With Masterpiece Bodies by Fisher

BIARD MOTOR CO.
PLAINVIEW and LITTLEFIELD

When Better Automobiles Are Built... Buick Will Build Them

AN OPPORTUNITY ...FOR STOCKMEN...

WHY NOT OWN A RANCH WHERE YOU CAN FIND MARKETS AND ADD TO YOUR PROFITS EACH YEAR?

Several real buys in small ranches out of the famous House Ranch on the South Plains of Texas, in Lamb and Garfield Counties, as listed below. All these tracts are located to railroad, splendid schools, good towns, and surround the greatest agricultural development in Texas where few other ranches are to be found.

This section is destined to be one of the best ranch grounds in the South, and the small rancher here will find a real advantage worth-while.

14,000 acres. including Yellow House Ranch headquarters. No better cattle or sheep range, with excellent agricultural land that will increase in value. Fully fenced. It will pay you to investigate this promising offer. Price \$15.00 per acre. Liberal terms, 6% interest on deferred payments.

2500 acres. One of the best little combination ranches in this section, splendid location. Price \$15.00 per acre. Reasonable cash terms on balance, 6% interest.

4500 acres. Two miles from \$30,000.00 worth of store and gin. Fine location and splendidly plenty of good agricultural land. Price \$16.00 per acre. Liberal terms.

3500 acres. Mostly enclosed with sheep pasture. Splendid location and includes some good agricultural land. Price \$16.50 per acre. Liberal terms.

3000 acres. A splendid little ranch and headquarters. Price \$16.00 per acre. Liberal terms.

Also, smaller combination farm tracts, if desired, at attractive prices.

In addition to these combination ranches we have some fifty thousand acres of 100% agricultural land \$35.00 per acre. ment in tracts of 177.1 acres each. One-fifth cash, balance liberal terms. Investitions at your earliest convenience, as these lands are being developed rapidly.

Now Is The Time To Buy!

See any of our authorized agents

YELLOW HOUSE LAND CO.

LITTLEFIELD, TEXAS