

Wildcats Win One; Drop to At Abernathy

W. L. DUVAL JR.
 Littlefield Cats journeyed to a contest against the Olton Mustangs last weekend, but they were defeated in an overtime. The score was 22-14, favor of Littlefield. The Mustangs fell behind in the second quarter as Cat players outplayed them all over the court. Wicker, Orr and Burleson made field goals while "Red" Durham sank two free shots to total the first half score 18-14, favor of Littlefield. During the third quarter Clayton, Orr, Durham and Burleson sank shots respectively to pull the Wildcats ahead 26-21 as the third quarter ended.
 Olton, trying desperately to catch up in the final period of play was overcome by a Cat scoring attack led by Orr and followed by McShan, Jones and Burleson. The final score gave Littlefield an advantage of 13 points as the score stood 42-29.
 In the final game with Hale Center the opposition took an early lead in the first quarter 12 to 7 although Durham and Burleson bucketed scores for the Cats.
 Har and McMinn continued their scoring for Hale Center in the second quarter and brought their lead up to 26-16 at the end of the half. Burleson was the key scorer for Littlefield, followed by Yarborough.
 Wayne Wicker meshed four baskets in the third period of play along with Burleson, who added six more points. But, due to the privilege of free throws Hale Center maintained their lead as the third quarter score stood at 45-31.
 The Cats were striving desperately to catch up in the 4th quarter as Burleson sank three more baskets, and Clayton, Wicker, Orr and McShan each added two points, but time ran out before the Cats could tie the score and Hale Center took the contest 55-46.
 Individual scoring for the Cats were:
 Meadow Olton H. C.
 Clayton 5 2 3
 McShan 0 2 2
 Wicker 10 6 8
 Orr 4 14 4
 Durham 11 4 2
 Yarborough 7 1 4
 Burleson 21 8 22
 Jones 4 5 1

Amherst Cage Slate Changed

Head Coach Floyd Russell has announced two changes in the Amherst Bulldogs' 1955-56 basketball schedule.
 The Bulldogs will play the Sudan Hornets at Amherst Dec. 22 instead of Dec. 23 as originally slated. Littlefield's Wildcats will play at Amherst Jan. 3 instead of Olton as originally scheduled.
 The schedule:
 Dec. 8-9-10—Frona Tourney.
 Dec. 13—At Muleshoe
 Dec. 15-16-17—Springlake Tournament
 Dec. 20—at Sudan
 Dec. 22—Sudan here
 Jan. 3—Littlefield here
 Jan. 12-13-14—Amherst Tournament
 Jan. 17—at Anton
 Jan. 20—Spade here
 Jan. 24—Cotton Center here
 Jan. 27—Anton here
 Jan. 31—at Spade
 Feb. 3—at Cotton Center
 Feb. 13-14-15-16-17—District Playoff.

Springlake Wins Over Tulia, Loses To Dimmitt

The Springlake basketball girls entered the tournament in Happy last Thursday and Friday. They won over Tulia 49-46 with Charlene Hamilton high point girl with 26 points. Friday they lost to Dimmitt by only 1 point 55-54, with Charlene Hamilton again leading in points with a 42.
 During operation DEEP-FREEZE, the Navy's newest Arctic Expedition, Navy planes will take off and land at the South Pole.

Olton Announces 1956 Football Schedule

The 1956 Olton Mustangs football schedule has just recently been completed and announced by Superintendent Carl Macon and Head Coach Joe Turner.
 The Olton Mustangs were champions of district 2-AA last season. Newcomers to the slate include Class A power, Hale Center and Hereford.
 The schedule:
 Sept. 7—Abernathy at home.
 Sept. 12—At Floydada
 Sept. 21—At Littlefield
 Sept. 28—Hale Center at Home
 Oct. 5—Hereford at Home
 Oct. 12—Open
 Oct. 19—At Muleshoe
 Oct. 26—Tulia at Home
 Nov. 2—Dalhart at home
 Nov. 9—At Canyon
 Nov. 16—At Dimmitt.

Amherst Girls Win Friona Tournament

Amherst girls basketball team won in the Friona tournament played last week. They played Bovina with a score of 53-42, Farwell 65-32, and in the finals Saturday night winning by a score of 53-45 over Lazbuddy.
 Other teams in the tournament were Muleshoe, Sudan, Littlefield and Friona.
 This week the boys and girls are playing in the Springlake tournament.

Whitharral Captures Twin Bill At Olton

The Whitharral Panthers defeated the Olton girls on their Olton court Monday night 73-57. Naydine Pair counted for 35 points, her twin, Lurline Pair, hit the loop for 22 points, with Fatsy Shedd making 14 points.
 In the boys game the Whitharral Panthers topped the Oltonites 61-42, with Bobby Davis ringing the hoop for 35 points.

Billy Morrison Is Assigned To Anti-Aircraft

Army Pvt. Billy J. Morrison, 21 son of Mr. and Mrs. Deward L. Morrison, Muleshoe, recently was assigned to the 752d Anti-Aircraft Artillery Battalion in California.
 Private Morrison, a member of the battalion's Battery C, entered the Army in July 1955 and completed basic training at Camp Chaffee, Ark.
 He was graduated in 1952 from Muleshoe high school.

URNS DOWN FEES
 OMAHA — Dr. Edwin Lyman has been turning down an estimated \$6,000 a year in fees—\$42,000 for the seven years he has served as registrar of birth and death certificates in the county.
 He's entitled to 50 cents for each of the \$12,000, such certificates filed annually, but contends: "A public employee should be paid what his official salary is and no more."

Baptist Choirs To Present Christmas Candlelight Service Sunday Night

The combined choirs of the First Baptist church of Littlefield will present the annual Christmas program, Sunday evening, December 18, at 7:30 p.m., in the church sanctuary.
 The program "The Light of Christmas" will include special anthems by the Adult and Youth Choirs. Solos, duets, and combination arrangements will be presented. Scripture readings and poems will be intermingled with the musical renditions.
 Mrs. Ralph Nelson will be the reader for the program, and Mrs. O. L. Walker will recite the poems in keeping with the sequence of the theme.
 Mrs. Charles Heathman and Mrs. Ernest Connell will be soloists for the evening and Mr. Herman Neuenschwander and Mrs. Kenneth Hill; Misses Jon Ann Hall and Teddy Jo Bitner, will be featured in duets.
 A special Christmas Medley prelude will be played. The instrumentalists for the program will be Miss Gracie Russell, organist; Miss Mary Cameron Hulce, pianist and Miss Leta Merle Roberts at the chimes.
 At the close of the program a special candlelight ceremony will be participated in by all present.
 C. Kenneth Hill Jr., minister of music and education extends an invitation to all who love the Christmas Carol's and enjoy hearing the music which tells the story of the birth of our Lord.

"I See By The News"

Bruce and Faith Helen Faust of Earth will spend Saturday to spend the Christmas holidays with their parents, D. and Mrs. F. B. Faust of Earth. Faith is attending school at Stephens. Bruce is attending Kemper Military Academy in Missouri.

Mr. and Mrs. Tracy Perkins left Wednesday for a vacation. They went first to Dallas where they visited Jimmy Perkins, Mr. Perkins' brother, and to Pittsburg where they were the guests of Mr. and Mrs. Guy Holman.
 They plan to return to Vernon to spend Christmas with Mrs. Perkins' father and sister, T. C. Young and Mrs. Martha Beard and Sammy.

Saturday night supper guests in the home of Mr. and Mrs. B. F. Reagan were Mr. and Mrs. Cecil Williams and Donna, Mr. Williams is Mrs. Reagan's nephew.
 Mr. and Mrs. Arthur Dozier and Mr. and Mrs. J. D. Dodgen visited Mr. and Mrs. J. D. Watson in an Amarillo hospital Sunday.

Mr. and Mrs. Maurice Dinnel spent the day Sunday with Mrs. Dinnel's aunt, Miss Kathryn McCormick.
 Miss Earlene Young spent the weekend in Carlsbad, N. M., with her cousin, the former Kay Young.

Mrs. W. A. McCormick returned late Sunday afternoon from a visit with her mother Mrs. H. C. Parsons of Scur, Mrs. Parsons has been in ill health for some time.

Sunday afternoon at three o'clock in the home of Mrs. L. L. Anderson.
 Punch and white cake made in the shape of an open white Bible, with the names Nelda and Wendel on it, were served to 27.
 Nelda Buchanan and Wendel Stacy are to be married soon.

Mr. and Mrs. Jim Bulen and boys, Salty and Stevie, visited Mrs. Bulen's parents, Mr. and Mrs. C. A. Thomas Sunday.

The Brotherhood met at the First Baptist church Thursday night, Dec. 8. The men entertained their wives with a supper at seven. 57 were present. Dr. Wright, pastor of the First Baptist church at Levelland brought the message. A quartet from Levelland furnished special music.

The Mary Martha class from the Sunday school of the First Baptist church, held their regular monthly business meeting on Monday night, Dec. 5th, in the home of Mrs. L. L. Anderson, the teacher. Mrs. Margaret Ellis, president of the class, was in charge of the meeting.
 The class presented Mrs. Anderson with a birthday gift of beautiful lingerie. Refreshments were served.

The Wesleyan Service Guild of the Anton Methodist church, met in the home of Mrs. Jerry Biffle, Thursday evening, Dec. 8, for a Christmas party.
 A turkey dinner was enjoyed by 24.

Mr. and Mrs. Bruce Reagan and children visited Mr. and Mrs. Lynn Williams Sunday.

Mrs. Stevens Entertains Class

Mrs. W. O. Stevens was hostess Monday night, Dec. 12, for a party honoring the Sudan Senior class.

Mr. and Mrs. Odell Wilkes and Mr. and Mrs. Wilson were present. Mrs. Wilkes and Mrs. Wilson

are Senior class sponsors. Smokey Savage and Gus Bellamy entertained the class with playing and singing. The group also enjoyed games.
 The class exchanged gifts and presented special gifts to their sponsors and Mrs. Stevens.
 Refreshments of sandwiches, lookies, and soft drinks were served.

Father Of Mrs. Nowlin Is Buried Monday

E. G. Brunson, 64, of 6223 Lufkin Drive, Dallas, passed away Saturday night. His death was the result of a heart condition. Services were conducted at 2:30 p.m., Monday, in the Sparkman-Brand Funeral Home of Dallas.
 Brunson is the founder and owner of the Texas Printing Co.
 He is survived by his wife, his daughter, Mrs. Nowlin, and two grandchildren.

McGeehees Attend Services For Brother

Mr. and Mrs. Andrew McGeehee have returned home after attending funeral services for P. M. McGeehee of Abilene, former longtime county school superintendent of Abilene. He is Andrew McGeehee's brother.
 Funeral services were held at 10:30 a. m. Monday in Biew Baptist church near Abilene.
 The 70 year old man died Saturday afternoon in an Abilene hospital.

McCormick Bros.
 FURNITURE
 UPHOLSTERED
 W'o Pick-up and Deliver

Reputation
 Always Wrap Up
 The Best In Your Prescription
 Physician demands your prescription to be complete with the finest ingredients on the market, plus accuracy and skill and honesty. It is that that you get when your prescription is filled at the Roden Drug Store. "Where There Is A Profession" and where "The Best Is Not Too Good For Our Customers."
 "Where Pharmacy Is A Profession"
RODEN'S Rexall DRUG
 WE GIVE FRONTIER STAMPS

**Man they're New-
 and here they are!
 Ford Trucks for '56**



More horsepower per dollar than any other pickup line*... plus many other exclusive features

FORD gives you proven Short Stroke power at no extra cost—in every pickup to BIG JOBS!

Ford Trucks for '56 give you more that's than any other truck!

Ford gives you more horsepower in every new carrying capacity!... bigger new high-capacity tubeless tires models.

NEW POWER to get you rolling faster. Short Stroke power in a Six and seven Y-8's. Power increases up to 26%.

NEW STYLING features full-wrap windshield. New "look of leadership" with Driverized Cabs for added comfort.

NEW SAFETY! Exclusive deep-center Life-guard steering wheel and double-grip door latches help protect driver in an accident.

HALL MOTOR COMPANY
 LITTLEFIELD, TEXAS
 PHONE 801
 GREAT TV, FORD THEATRE, KCB Channel 11, 8:30—TUESDAY

SPECIAL PRICE
\$5.00 OFF
 ON ALL ELECTRIC RAZORS
RODEN DRUG

8⁹⁰
 SIZES
 12 TO 20
 16½ to 24½

Penney's with a glamour air and a wonderful way of always looking like new after every washing! Excitingly styled in Penney's famous "regulated" cottons that are next-to-impossible to muss... and, the prints are breathtaking in the exotic feeling making such a hit in the fashion world. Dark perfection to wear now, through Spring!

PENNEY'S Easy-care fashion doesn't cost a fortune at Penney's!
 ALWAYS FIRST QUALITY

Exotic new print dresses in Penney's own famous "regulated" cottons!



YWA'S HONOR MISS BUCHANAN
 The YWA of the First Baptist church honored Miss Nelda Buchanan with a white Bible service

Phebean Class Has Party In Nelson Home

Phebean Sunday School Class of the First Baptist Church had their annual Christmas party in the home of Mr. and Mrs. Ralph Nelson. The ladies' husbands were guest.

The Nelson home was decorated in the Yuletide motif. The mantel was decorated with a huge white candle flanked by silver pine cones. On the mirror above the mantel was a sunburst star. Large luminous three dimensional stars hung from the chandeliers in the living and dining room.

In the center of the dining table was a wrought iron sleigh filled with pine cones.

The gifts around the Christmas tree bore the names of a portion of the program. Each couple received their gift when they had presented the portion of the program named on the gift.

Those attending were Mr. and Mrs. Paul Carmickle, Mr. and Mrs. Ernest Connell, Mr. and Mrs. Weldon Findley, Mr. and Mrs. Felix Haltom, Mr. and Mrs. Freddie Harrell, Mr. and Mrs. Kenneth Hill, Mr. and Mrs. Howard Horne, Mr. and Mrs. Homer Howard, Mr. and Mrs. Paul I. Jones, Mr. and Mrs. C. M. Lance, Mr. and Mrs. Cecil Martin, Mr. and Mrs. Harry Williams, and the host Mr. and Mrs. Ralph Nelson.

Toastmasters Meet Monday Evening

Toastmasters met Monday night December 19, at Thornton's Cafeteria. The invocation was given by Allen Hodges. Dr. Glen Burk served as toastmaster of the evening.

Five minute speeches were made by Jim Tom Brittain, James Shotwell, Flannery Newton, Kenneth Ware. Newton's speech was extemporaneous.

Alvin Webb served as general evaluator. Evaluators were: Bill Street, Dr. Wm. N. Orr, Bob Manley, Van Coltharp, Viggo Peterson served as topic master.

Dr. Hemphill Addresses Spade P-TA

The regular meeting of the Spade P-TA was held Thursday night, Dec. 8 at 7:30 p.m.

Speaker for the occasion was Dr. Lee Hemphill, pastor of the First Baptist church in Littlefield. "Spiritual Value as a Basis of Our Home," was the subject for his discussion.

Mrs. Roy Patterson gave the meditation. Mrs. Marvin Porter sixth grade teacher, led the group in Christmas carols.

Mrs. Albert Lockwood, president, presided for a short business session.

The 40 persons who attended were served refreshments by Mrs. Bob Williams, home economics teacher. The table was laid with a cloth and decorated in the Christmas motif.



MISS TALMADGE ANN POINTER

—John Nail Photo

Miss Talmadge Pointer To Marry Charles Howard McKeown In January

Mr. and Mrs. Preston H. Pointer announce the engagement and approaching marriage of their daughter, Miss Talmadge Ann Pointer, to Charles Howard McKeown, son of Mr. and Mrs. Wade McKeown of Shallowater.

Miss Pointer is a 1955 graduate of Spade high school and attended Draughton's Business College. She is now employed by Retail Credit Co., of Lubbock.

The groom-elect is formerly of Spade and is employed by Ralph Penny Chevrolet Co. of Lubbock.

The January wedding will take place in the home of the bride-elect's grandparents, Mr. and Mrs. H. P. Pointer of Spade.

Wesley Fellowship Class Has Supper

The Wesley Fellowship Sunday School class had their Christmas supper Monday night at 7:30. The supper was held in the First Methodist Church.

Entertainment for the occasion was a Christmas story read by Mrs. Houston Hoyer. Mrs. Albert Miller lead the group in singing Christmas carols. Mrs. Ivan Fow-

Miss Shirley Grant Is Shower Honoree

Miss Shirley Grant was the honoree at a bridal shower given Thursday night in Mrs. Marvin Wagner's home on Washington St.

The tea table was laid with a white linen cloth and decorated with a Christmas arrangement of holly with red berries, centered with a large white candle and two white reindeer. Mrs. Winfred Crosby served hot spiced tea or coffee and fruit cake.

The honoree received china in her chosen pattern from the hostess group and a large array of gifts from those attending and others who sent them.

Hostesses assisting Mrs. Wagner were Mesdames Clois Tomes, A. L. Mixon, Tony Cahill, M. L. Payne, Albert Johnson, Herman Davis, H. W. Terrell, Charles Schobe, F. W. Gardner, Jon Cornelius, Horace Woodward, J. C. Moreland and John Moreland.

Rev. Wyatt Will Speak For P-TA Meet In Amherst

The December meeting of the Amherst Parent-Teacher Association will be at three o'clock today.

The subject of the program will be "The Family—Lives by Spiritual Values." Mrs. James Traugott will be program leader and entertainment by the Fourth and Fifth grade students, featuring Christmas selections. Rev. Elton Wyatt will be the speaker.

Hostesses will be Mesdames Guy Hufstetler, J. D. Bench, Ray Beason, O. K. Augeley, Henry Brown, A. B. Enloe, Glenwood Edwards, Don Ewing, Jim Pugh and John Enloe.

Mrs. Guy Kelley Is Hostesses To Garden Club

The Good Earth Garden club met at 7:30 p.m., Tuesday, Dec. 6, in the home of Mrs. Guy Kelley with Mrs. J. A. Littleton as co-hostess.

Mrs. N. W. Froehner of Dimmitt was guest speaker and gave a very interesting talk on "Christmas Decorations."

Mrs. Marvin Sanders presided over the short business meeting and roll call was answered by "My Most Helpful Garden Tool." The serving table was covered with a red and white cloth and centered with an arrangement of pine cones.

Fruit cake with whipped cream and coffee was served to members and guests. Mesdames Clarence Kelley, L. T. Smith, Pody Welch, Bruce Higgins, Arnold Shelby, Lepa Hite, A. E. Wheatley, Wayne Rutherford, R. E. Barton, W. H. Braden, Marie Bock, B. Campbell, E. R. Hawkins, E. C. Hudson, W. R. Stockard, Forrest Simmons, Bill Stockard, Jim Sanders, Marvin Sanders, Kelley, Littleton, Sanders, and visitors. Mesdames L. Z. Anglin, J. D. Phipps, Sid Sheffey and Froehner of Dimmitt.

ler played the piano. Santa was present and distributed the gifts. The gifts were toys which were later collected and are to be given to underprivileged children.

Hosts for the occasion were Mr. and Mrs. Clarence Davis; Mr. and Mrs. Bill Lyman; Miss Louise Chisholm; Mr. and Mrs. Ivan Fowler; Mr. and Mrs. Bill Orr; Mr. and Mrs. Rhea Bradley; and Mrs. Laura Kendall.

Country Club To Have Three Social Affairs

Calendar of events for the Littlefield Country club has been announced as follows:

December 19, Monday, 4:00 p. m. — Pre-schoolers Christmas Party. Bring one 25 cent gift for each child.

December 20, Tuesday night, 9:30 till 12:30 p.m.—Christmas Dance, semi-formal. Music by Bernie Howell; out of town guests may be invited.

December 22, Thursday night—Teen-Agers Dance 8:00 till 10:00 p.m.



MR. and MRS. ROY DALE UNDERWOOD

—John Nail Photo

Grant-Underwood Vows Are First To Be Read In New Methodist Church

The First Methodist church of Amherst was the scene Saturday, Dec. 10 of the wedding of Miss Shirley Grant and Roy Dale Underwood. Miss Grant is the daughter of Mrs. Florence Artwein of Amarillo. Mr. and Mrs. E. G. Underwood of Dimmitt are the parents of the groom.

The couple received the honor of being the first couple to be married in the new church sanctuary.

The double-ring service was read before an altar decorated with tall white baskets of white gladioli and white tapers in wrought iron candelabra. Rev. Elton Wyatt officiated.

Mrs. Jomeryl Harmon played traditional wedding music and accompanied Miss Jane Crews as she sang "Yours" and "The Lord's Prayer."

The bride, given in marriage by her brother-in-law, Wayne Whitlow, Fort Worth, wore a street length white satin dress; fashioned princess style. She wore a small white satin hat and carried a bouquet of pink rosebuds. The matron of honor, Mrs. Whitlow, wore a brown costume suit

with toast accessories. Doyle Underwood of Dimmitt served his brother as best man. The bride's brother, Billy Grant, and her cousin, Lonnie Jim Perkins of Littlefield, ushered.

After a short trip, the couple will be at home near Dimmitt, where Underwood is farming.

Hatchetts Are Honored On Anniversary

Mr. and Mrs. R. D. Hatchett were honored on their Golden Wedding Anniversary, Saturday, December 16, with an open house from 3:00 to 5:00 p.m., at their home in Earth. Their daughters, Mrs. R. K. Fennell and Mrs. A. J. Dutton were hostesses.

The Hatchetts were married in Limestone county, Alabama, and moved to Oklahoma in 1921. They moved to Earth in 1937, and have made their home here. They have one son, W. C. Hatchett of San Francisco, Calif., who will be unable to attend.

MR. and MRS. WELDON WADE (John Nail Photo)

Wade Vows Are Read Thursday Evening

Mr. and Mrs. E. J. White of Whitehouse, Texas, were the scene of the wedding of Elsa Zelaya and Weldon Wade, Thursday evening, December 15, at 7:30 o'clock.

Zelaya is the mother of the late Montgomery reading.

The ceremony before the scene of the wedding was flanked on either side of the bride and groom by T. C. Jones, pastor of the church.

The bride wore a white brocaded tulle gown with a white veil of silk. The groom wore a tuxedo with a white shirt and a white bow tie.

The wedding was held at the home of Mrs. W. M. Alexander, Mrs. Jack Grace, gave the report on the school four for the Garden clubs. The next meeting will be with Mrs. Paul Tullis on December 14. It will be a Christmas party for the Brownies. The Garden club is sponsoring the Brownies.

Refreshments of pie, coffee and sandwiches were served.

Woodman Elect New Officers

At a recent meeting of the Woodmen of the World local camp No. 3871, the following officers were elected:

Past Consul Commander, Merle Beard; Consul Commander, Sam Hutson; Adviser Lieutenant, Bob Kirk; Banker, L. D. Stanaford; Escort, H. W. Terrell; Camp Physician, Dr. W. C. Nowlin; Auditor, Claud Oliver; Watchman, Floyd Rogers; Sentry, Bob Bridges.

These officers will be installed on January 19, 1956, by Howard Lundgren, president of the Woodmen of the World Life Insurance Society.

Weddings—Cameras

JOHN NAIL

Portrait Photographer

Beginning Monday

Dunlap's

Will Be Open From

8 am to 8 pm Daily

and to 9 pm Christmas Eve

You can't guess wrong with a...

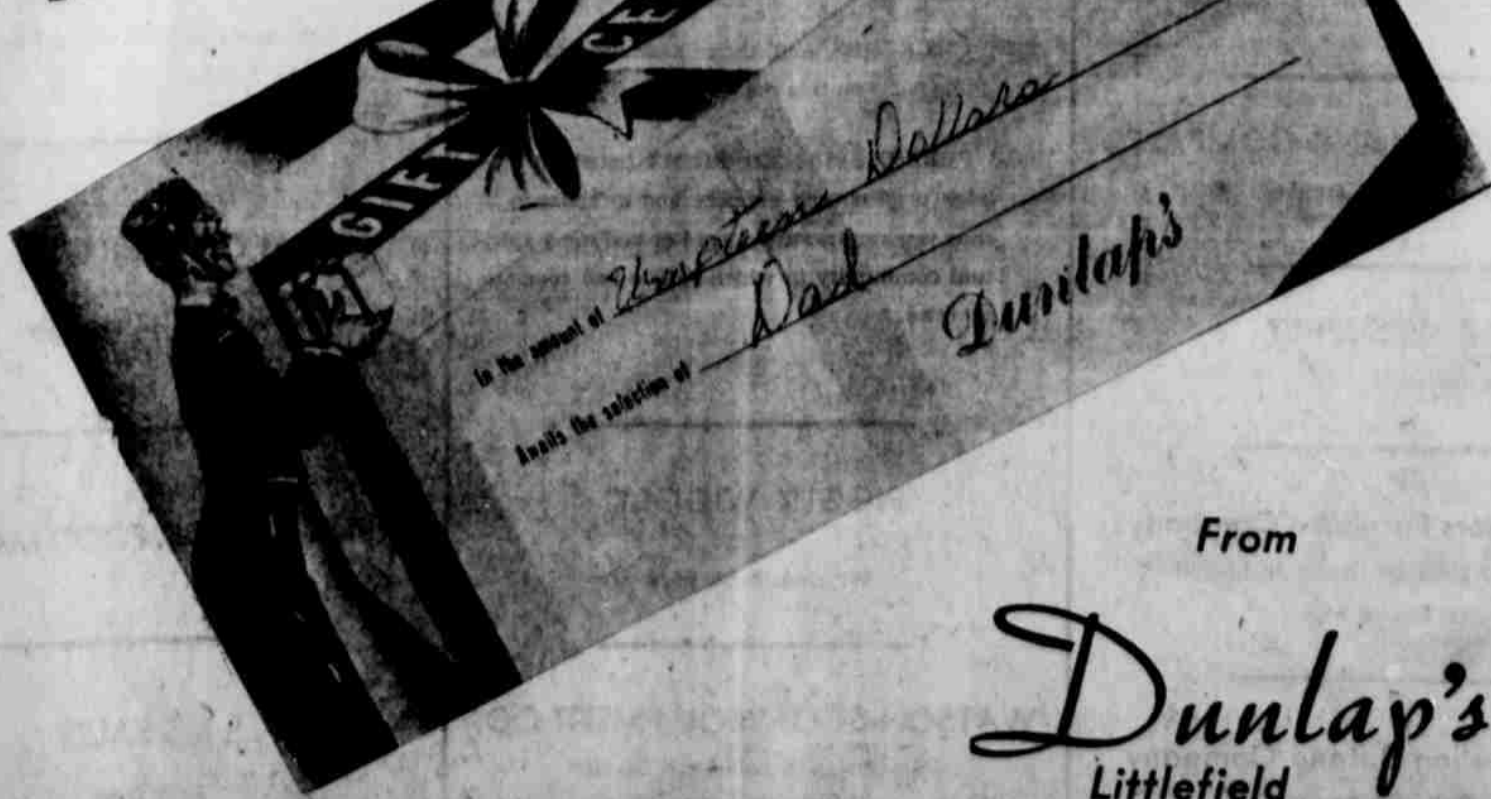

From

Dunlap's
Littlefield



christmas lingerie in heavenly nylon tricot

Glamorous lingerie that goes far beyond the call of beauty to give no-iron care, quick-as-a-flash drying. We show two of our California beauties... with deep flounce of permanently pleated nylon; four-gore styling.

slip, 32-40. 3.99
petticoat, SML 2.99

MODE O'DAY

400 Phelps Littlefield, Texas

Take your problems to Church this week — millions leave them there!

NOT BY ACCIDENT



A baby doesn't "just happen." He is created through a slow and intricate process designed by God. Neither does a delinquent "just happen." He, too, is created—gradually—by little wrongs and big, all human-caused.

Insecurity, improper associates or environment and lack of love often push a child into developing criminal tendencies.

Neglect, lack of guidance, lack of education and religious training will cause him to weaken and become sick morally and spiritually.

Responsible mothers and fathers will endeavor to protect their children from these evils. They will love a child. They will supervise his activities, and see that he has adequate religious education.

They will see that he goes regularly to Sunday School and Church, and they'll go along with him.

As a responsible parent, be sure that you create a Christian—not a criminal.



THE CHURCH FOR ALL... ALL FOR THE CHURCH

The Church is the greatest factor on earth for the building of character and good citizenship. It is a storehouse of spiritual values. Without a strong Church, neither democracy nor civilization can survive. There are four sound reasons why every person should attend services regularly and support the Church. They are: (1) For his own sake. (2) For his children's sake. (3) For the sake of his community and nation. (4) For the sake of the Church itself, which needs his moral and material support. Plan to go to church regularly and read your Bible daily.

Day	Book	Chapter	Verses
Sunday	Psalms	27	1-14
Monday	Psalms	56	8-20
Tuesday	Isaiah	55	1-13
Wednesday	Luke	13	1-13
Thursday	Luke	18	1-17
Friday	Luke	18	1-17
Saturday	Psalms	24	1-12

Copyright 1955, Reuter Adv. Service, St. Louis, Mo.

FIRST BAPTIST CHURCH
400 East Sixth Street
Rev. Lee Hemphill
Sunday School 9:45 a.m.
Morning Worship 11 a.m.
Youth Choir 3:45 p.m.
Training Union 7:00 p.m.
Sunday Evening Services 8 p.m.
Wednesday:
Pre-School Sunbeams 4 to 5 pm
Junior G. A. 4 to 5 pm
Junior R. A. 4 to 5 pm
Prayer Meeting 7:30 pm
Teachers and Officers Meeting 8:15 pm
Intermediate G. A. and R. A. 8:15 pm
F.W.A. & Junior Brotherhood 8:15 pm
Thursday:
Church Choir 7 to 8 pm

FIRST PRESBYTERIAN
Rev. Henry Haupt
Sunday School 9:45 am
Services 11:00 am
Young People's Meeting 6:30 pm

CHURCH OF CHRIST
8th and LFD Drive
Jack King, Minister
KVOW—Sunday 9:00 am
Daily 6:45 am
Bible School 10:00 am
Communion 10:45 am
Preaching 11:00 am
Evening Service 6 and 7 pm
Mid-Week (Wed.) 7:30 pm

EMMANUEL LUTHERAN
Pastor Rev. E. L. Young, 400 W. 2nd St.
Sunday School 9:30 a.m.
Worship Services 10:30 a.m.

ST. MARTIN LUTHERAN CHURCH
(American Lutheran Church)
Donald W. Luckenmeyer, Pastor
Sunday School 9:30 a.m.
Worship Service 10:30 a.m.

ASSEMBLY OF GOD
209 North Morse Avenue
Rev. J. W. Newton
Sunday School 9:45 am
Preaching Service 11:00 am
Wed. Night Service 7:30 p.m.
Young People's Services, Friday Night 7:30 p.m.

FIRST CHURCH OF GOD
Rev. E. S. Curtis, Pastor
909 East 8th Street
Sunday School 10:00am
Preaching Service 11:00 am
Night Service 7:30pm
Wednesday Service 8:00 pm

FIRST CHRISTIAN CHURCH
14th and So. Phelps
Rev. Arthur Hunt, Pastor
Sunday School 10:00am
Services 11:00 am
Evening Services 7:30 pm

FIRST METHODIST CHURCH
Sixth and Littlefield Drive
Harry Vanderpool, Pastor
Sundays 289 and 84-M
Sunday School 9:45 am
Morning Worship 10:55 am
Youth and children's Fellowship 6:30 p.m.
Children's League 6:30 p.m.
Evening Worship 7:30 p.m.

CHURCH OF THE NAZARENE
Rev. William H. Anderson
916 Phelps — Phone 435-16
Sunday School 9:45 a. m.
Worship Service 11:00 a. m.
N.Y.P.S. 7:00 p.m.
Evening Service 7:45 p.m.
Midweek Prayer Service 8:00 p.m.

PARKVIEW BAPTIST CHURCH
West 5th and Wicker Streets
Quint Farley, Pastor
Sunday Services:
Sunday School 10:00am
Worship Service 11:00 am
Training Union 7:00 pm
Preaching Service 8:00 pm
Wednesday:
Teachers Meeting 7:30 pm
Prayer Meeting 8:00 pm

SACRED HEART CATHOLIC CHURCH
Cundiff and 8th Sts.
Rev. W. F. Bosen, Pastor
Rev. Vincent Daugintis, Assistant
Box 1047, Telephone 628-M
Mass For English Speaking, 9:00
Mass for Spanish Speaking, 10:30
Confessions Saturdays, 4 to 5, and 7:30 to 8:30.

FOUR SQUARE CHURCH
715 Phelps A.
Rev. J. G. Ford, Pastor
Sunday School 10:00 am
Morning Worship 11:00 am
Evangelistic Service 7:30 pm
Midweek Service (Wed.) 8 pm

SALVATION ARMY
621 East Sixth Street
Lt. Rolan Chambliss
Sunday School 7:00 am
Morning Worship 11:00 am
Street Service 7:00 pm
Salvation Meeting 7:30 pm
Mid-Week Worship Meeting, Wednesday night 7:30 pm

LITTLEFIELD MISSIONARY BAPTIST CHURCH
KIT Drive and 8th Street
Dr. Weldon B. Meers, Pastor
Sunday School 10:00 am
Morning Worship 11:00 am
Evening Worship 8:00 p.m.
Monday Evening Workers Conference
Wednesday Evening, Prayer Service 7:30 pm
Thursday Evening Young People's Meeting
Friday Evening, Bible Classes 7:30 until 9:30

CALVARY MISSIONARY BAPTIST CHURCH
North Cundiff Avenue
Littlefield, Texas
Rev. John H. Burleson, Pastor
Sunday School 10:00 a. m.
Preaching 11:00 a. m.
B. T. U. 7:00 p. m.
Preaching 8:00 p. m.
Midweek Prayer Meeting 8:00
Ladies W.M.A. Friday 8:00 pm
Brotherhood, Tuesday after aid Sunday 8:00pm

JEHOVAH'S WITNESSES
Wednesday 5:00 p.m.
Thursday 8:00 p.m.
Sunday 4:00 p.m.

CHURCH OF CHRIST West Ninth Street
Sunday Morning Service 10:30
Sunday Night Service 7:30
Old Testament Study, Sunday evening 6:45
Wed. Evening 7:30

Fieldton Churches
FIELDTON BAPTIST CHURCH
Fred Smith, Pastor
Sunday School 10:00 a.m.
Preaching Service 11:00 a.m.
B.T.U. 7:00 p.m.
Preaching Service 8:00 p.m.
Prayer Meeting (Wed.) 7:30 p.m.

CHURCH OF CHRIST
Pastor, Don Williams of Olton
Sunday School 10:00 a.m.
Preaching Service 11:00 a.m.
Evening Preaching 7:30 p.m.
W. M. U. On Monday afternoon

Hart Camp Churches
FIRST BAPTIST CHURCH
Charles Vanlandingham, Pastor
Sunday School 10:00 am
Morning Worship 11:30 am
Training Union 7:30 p.m.
Evening Worship 8:00 pm
Wednesday:
Prayer Meetings 8:00p.m.
Auxiliary Meetings 8:15 p.m.
Choir Practice 8:30 pm
Ladies' W.M.S. Mon. 2:30 pm

Rocky Ford Baptist
Rev. Donnie Howell, Pastor
Sunday School 10:00 am
Worship Service 11:00 am
Training Union 7:30 p.m.
Worship Service 8:00 p.m.
Prayer Meeting, Wed. 8:30 pm

SPADE CHURCHES
CHURCH OF CHRIST
Dayton Reese, Minister
Sunday:
Bible Study 10 a.
Preaching 11 a.
Bible Study 7 p.
Preaching 7:45 p.
Wednesday:
Ladies Bible Class 2:30 p.
Bible Study 7:30 p.

SPADE BAPTIST CHURCH
Sunday School 10:00 am
Preaching 11:00 am
B.T.U. 7:30 p.m.
Preaching 8:30 p.m.
Prayer Service, Wed. 8:00 pm

BULA CHURCHES
CHURCH OF CHRIST
Sam May, Evangelist
Sunday Morning Classes
Communion at
Preaching at
Sunday evening classes 7:30
Preaching 8:15
Ladies Bible Class, Tues.
Bible Study, Wed. 8:30

MONUMENT LAKE METHODIST CHURCH
James E. Merrell, Pastor
Sunday School 10:00 am
Worship Service 11 a.m.
W.S.C.S., Monday 2:30 p.m.
Men's Club 2nd Tues.

AMHERST CHURCH
CHURCH OF CHRIST
Richard F. Daughtry, Pastor
Bible School 10:00 am
Morning Worship 10:45
Young People 6:45
Evening Church 7:30
Ladies Bible Class
Tuesday 2:30
Mid Week Service, Wed.

FIRST BAPTIST CHURCH
John S. Rankin, Pastor
Sunday School 10:00 am
Morning Worship 11:00 am
Training Union 7:00
Evening Worship 8:00 pm

FIRST METHODIST CHURCH
Elton Wyatt, Pastor
Sunday School 10:00 am
Morning Worship 10:45
Evening Fellowship
Evening Worship
Mid Week Serv. Wed.

ENOCHS CHURCH
ENOCHS METHODIST CHURCH
James E. Merrell, Pastor
Sunday School 10:00 am
Worship Service 11 a. m.
W.S.C.S., Wednesday 2:30 p.m.
Men's Club 2nd Tues.

CHISHOLM FLORAL COMPANY
J. E. Chisholm

FURR'S SUPER MARKET
Save With Frontier Savings Stamps

CHRISTIANITY IS THE ROAD to the solution of the perplexing problems of the hour.

Bell Ice Cream and Milk Company
Nature's Most Heathful Food

BLEVINS GARAGE
Russell Blevins

HAMMONS FUNERAL HOME

CAMPBELL PLUMBING COMPANY
J. B. and Jim Campbell

THE CHURCHES and their messages are the guide posts on this road.

THE PUBLIC SPIRITED FIRMS listed on this page urge church support and attendance — thus working toward a greater and more spiritual community in which to live and rear our families.

HOWARD'S
Feed - Seed - Fertilizer

FIRST NATIONAL BANK
J. H. Lee, President

Littlefield Truck and Tractor Co.
Your International Harvester Dealer
Ambulance Service Phone 64

R. & W. SUPPLY
Nolan D. Ray

PIGGLY WIGGLY
Winfred Stout, Mgr.

RENFRO BROS. FOOD MARKET

Walker Battery and Electric Co.
9th and LFD Drive

COX TIN and PLUMBING SHOP
Plumbing Heating Air Conditioning
Mr. and Mrs. Bob Cox

E. C. Rodgers Furniture Company
Your Philco Appliance Dealer in Littlefield
205 Phelps Ave.

WATSON-SCOTT EQUIPMENT CO.
Allis-Chalmers Sales and Service
1018 East 9th

S & S SALES
S. B. Dyer

LITTLEFIELD MEMORIAL PARK
Perpetual Care Phone 64

HAMPTON GIN
W. O. Hampton

Hall & Keeling Butane Company
Elmer Hall and Carl Keeling

Letters To Santa Claus:



Gary Lee Bradley, boy 7 years old. I am with my mother and big sister.

Good as a little boy nearly as good. I've had 1 or 2 fights. Just and two bloody

football. (my old one a bow and arrow, and most of all my back or another him. He's a great name is Charlie. I'm him away because I get these things. we don't have a the door's open so I put them under

helped me spell.

CLAUS: boys, 8 and 5, and will come to see us have tried to be

a castle set, and a lion set, a whip and a row.

an electric train, a guns and we both set and candy, nuts

ve you a glass of

gifts to the little who didn't have daddys' and don't

for all the nice toys last Christmas.

to you and Mrs. your helpers.

and Mike Brandt

CLAUS: me year old on the ber. Please bring horse and rocking e you will bring my rri Beth something

ne Wilkinson

CLAUS: boy five years old. ne a drum, service wing set, as I have little boy.

you, Keith Houk a red Xmas tree.

CLAUS: unching bag for want a watch, too, motor scooter. That want a football and

odom

girl two years old. good girls most of

please bring me a rks, a doll that can record player.

umber all of my and all of the other

Hopper Texas

CLAUS: a good boy. Please cycle, bow and ar- st, candy, fruit and ears old.

an

a cowboy suit for want a gun and hol-

Chas. Barton Is Buried Friday

Funeral services were held Monday, Dec. 5, at 10 a.m., in First Baptist church in Levelland for Charles W. Barton, 55, who died Friday of a heart attack.

Rev. J. H. H. Wright, pastor of Levelland Baptist church officiated, with Rev. Cecil Meadows pastor of First Baptist church of Earth, assisting.

Burial was made in Frederick Memorial cemetery in Frederick, Okla., under the direction of George Price Funeral Home in Levelland.

Survivors include his wife, Estelle, and a 9 year old daughter, Joy Dee of Earth; his mother; Mrs. H. L. Barton of Levelland; two sons, Weldon of the Air Force, and Dean of Big Spring; two brothers, Arthurs of Lockney, and Gene of Levelland; two sisters, Mrs. Ida Aandall of San Diego, Calif., and Mrs. Lola Lester of Plainview.

LAST JAYCEE TURKEY SHOOT SUNDAY

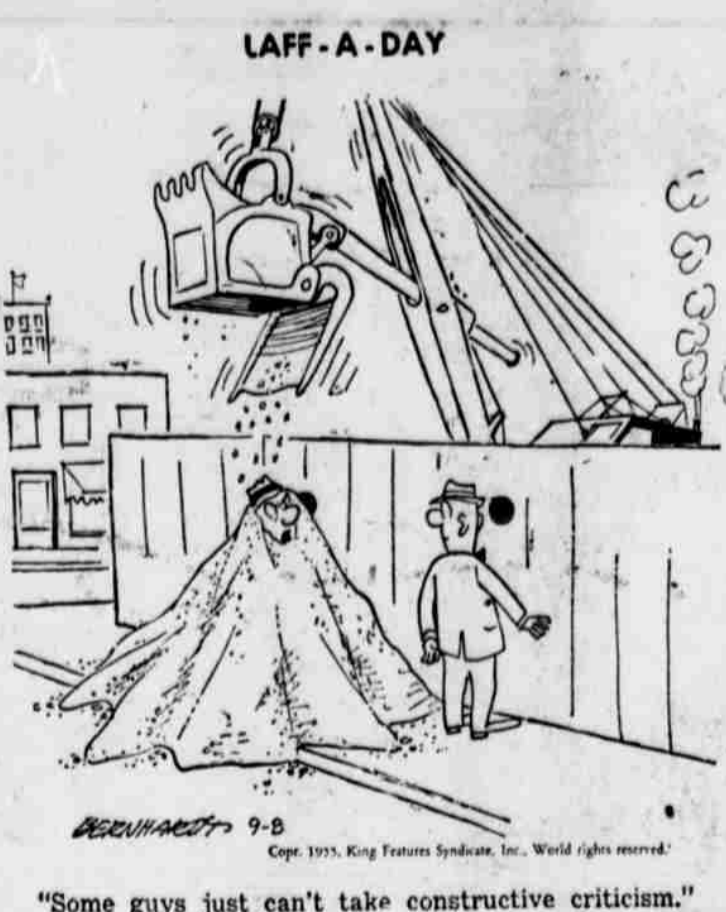

"Some guys just can't take constructive criticism."

GOVERNOR BY SURPRISE HOBBS, N. M.—It came as quite a surprise to Donald D. Hallam to learn he had been governor of New Mexico recently. Hallam is speaker of the state House of Representatives. With the governor, lieutenant governor secretary of state and president of the state Senate all out of state, Hallam took over. He learned about it three days later.

Oh-h-h! What Styling!

And Oh-h-h! What a beautiful price!

SEE YOUR NEAREST OLDSMOBILE DEALER

Morton's HONEY

Good with Waffles

Clear as sunshine, blended of the purest honeys, that's MORTON'S HONEY. Served on pancakes, waffles, hot biscuits or corn bread... MORTON'S HONEY is the best yet!

Also MORTON'S SYRUP

Morton Foods DALLAS • FORT WORTH • LUBBOCK

Brown Kid Romeo. Sizes 6 to 12. \$4.95

Grey Poodle cloth with white fur trim. Sizes 4 to 9 \$2.95

Ladies' fur trimmed, all leather slipper. Bead trim. \$2.95

Men's all leather slipper in tan or black. Sizes 6 to 11. \$4.95

Infant's soft sole corduroy. Zipper front. Pink only. Sizes 2 to 8. \$1.95

Ladies soft sole moccasins with beaded toe. Turquoise, red, white and natural \$2.95

Clour soft, cloud lovely NYLONS by Gordon and Mary Grey. \$1.00 to \$1.95



Men's tie clasps with matching cuff links. \$1.00 to \$5.00 per set, plus tax.

Hang a handbag on the tree . . . and give her Christmas joy by the bagfull. \$3.50 to \$15.95, tax included

Make it a jewel of a Yule for her with our costume jewelry. Individual pieces or sets. Prices begin at 79c.

ONE DOLLAR HOLDS ANY ITEM UNTIL CHRISTMAS

Haydon & Winkels SHOES LITTLEFIELD PLAINVIEW

Free GIFT Wrapping

Beginning Monday Dunlap's Will Be Open From 10 am to 8 pm Daily to 9 pm Christmas Eve

Pvt. Haile Completes Course

Pvt. Donald G. Haile, 20, son of David C. Haile, Route 1, Anton, recently completed the 12-week radio communications course at Fort Knov, Ky. The course included the study of types of radio equipment, code sending and receiving, equipment maintenance and practical work under simulated combat conditions. Private Haile, a former student of Texas Technological Institute, entered the Army last May.

The total number of electrified farms in Texas last November stood at 269,219 for a percentage total of 91.9. In 1940 only 22.4 percent of the farms reporting in the Census of Agriculture were electrified.

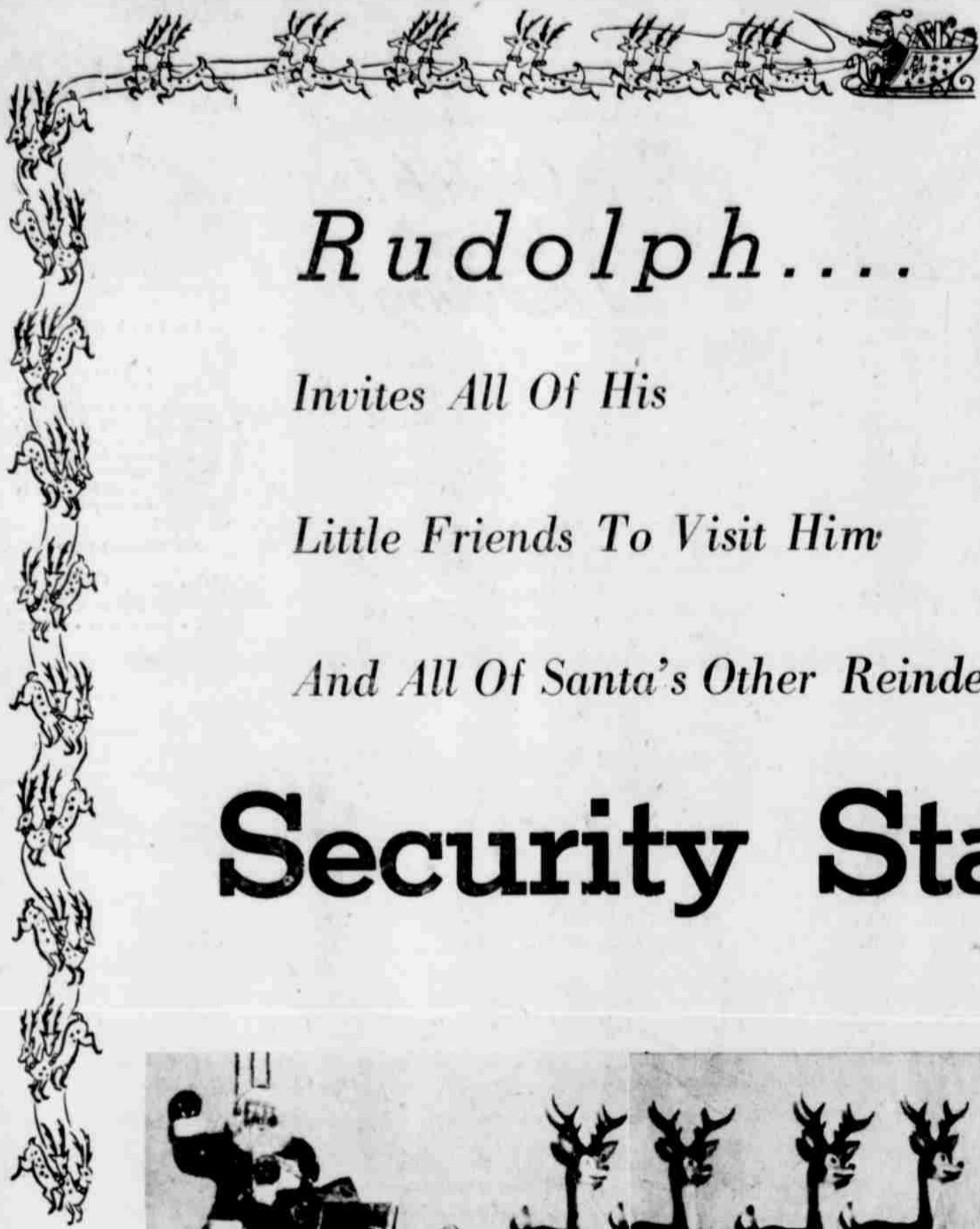

Rudolph....

Invites All Of His

Little Friends To Visit Him

And All Of Santa's Other Reindeer At The

Security State Bank



Pictured above is the large life - like replica of Santa and his reindeer in the lobby of the Security State Bank. This display has been brought to Littlefield for the children of the area to enjoy. Bring your small fry in to see Ole' Saint Nick and his nine reindeer including Rudolph with the blinking red nose.

This Is Our Way Of Extending

Christmas Greetings

from all the Officers, Directors and Staff of the Security State Bank



LAMB COUNTY LEADER

Associate Member of the Associated Press
Second Class Matter at the Postoffice
Littlefield, Texas, May 24, 1923—Under Act of
March 3, 1879.

WILLIAMS
JED CLARIDA
Publisher
Editor

Anonymous reflection upon the character,
or reputation of any person firm or cor-
poration which may appear in the columns of
this County Leader will be gladly corrected
being brought to the attention of the pub-
lisher.

Associated Press is entitled exclusively to
publication of all the local news print-
ing in this newspaper, as well as all AP news
dispatches.

SUBSCRIPTION RATES—
County Leader and County Wide News
and Trade Territory, per year \$4.00
and in United States per year \$5.00

Material is not a writ from on high; it's just
one man's opinion."

Sandhills Philosopher—

Editor's note: The Sandhills Philosopher
Johnson grass farm is giving advice to
resident of the United States this week,
and, of course.)

Editor:

The natural interest of one farmer
after, I've been keeping up with all the
news from his farm at Gettysburg, and
I was especially interested in a new
tractor somebody gave him.

Tractor, as I understand it, is equipped
with everything, including a radio and
a lighter.

All along I have suspected some of
the gifts, say like this new tractor, are
from Democrats who hope to make
Ike so attractive he will give up the
House for it, but the point I want to
make is that it doesn't make any difference
what gadgets a tractor has to relieve
fatigue, nobody has ever figured out
how to eliminate a driver, and that's where
the trouble comes in, as if you hadn't already
seen farmers standing up occasionally to

equip a tractor with a radio, tele-
graph, cigarette lighter, coffee maker, ice
box, high fidelity phonograph, two-way
radio, push-button transmission, wrap-
around windshield, power steering, white
wall tires and an engine that uses atomic
energy for fuel, but essentially it's still a plow
that goes up one row and down another,
and there are some worse jobs, you sit
for eight or ten hours and you won't
be able to watch a television program invented yet to
take up past bedtime.

They're experimenting with tractors
operated by remote control, set the dial
and they'll plow all day un-manned, but you
can't hit a field with a few point rows
between two terraces or a field with a few
rows or stumps, and you're gonna have
to be on your hands with a nervous
owner.

Stand, I'm in favor of all these new
gadgets, riding a tractor beats follow-
ing on foot, but sitting on a bank fishing
is either one. In fact, as I understand
it, of tractor manufacturers, it's to get
the tractor that takes all the work out of farm-
ing. I've found fishing does the same
thing without nearly the investment.

Let me trick you with those gadgets,
farming is work.

Yours faithfully,
J. A.

Roots Opinion—

Baltimore, MD., DAILY RECORD:
Merchant and manufacturer knows
there is a point of diminishing returns
in the process of raising prices. They know
it is possible to price an article com-
parable to its potential market. This is
the point at which a few labor leaders might well
be heart, for labor too can price itself
in its market."

Littlefield, IND., MESSENGER: "If
of the government's indebtedness
you sick in the pit of your stomach,
and think what causes much of it,
it's not beyond the reach of the doctor.
I've been asking for too much from the
government — a habit acquired by 20 years
of 'everything' regime in Washington.
I'm asking for less — it's that easy."

Marino, CALIF., TRIBUNE: "De-
mocracy, freedom, equality of opportunity,
enlightenment, are precious gifts that
we have wanted so badly that life itself is
worth a price to pay for their defense.
We must be ever alert to the threat posed
by those among us who would barter these
gifts for the security they think will
be granted under a despotism they hope will
be violent."

Mahon Sends Letters To Littlefield Implement Dealer

(Editor's Note: The following copies of govern-
ment letters were mailed to Earl Luce by
Congressman George Mahon last week after
they had had some correspondence and dis-
cussions of the current farm problems.)

Dear Congressman Mahon:
This is in reply to your letter of November 16,
1955, with which you enclosed a portion of a letter
pertaining to the quality of cotton produced in the
Lubbock area and in which you asked whether
cotton produced in that area is more of a burden
on Commodity Credit Corporation than the cotton
which is produced in other areas of the Cotton
Belt.

The short staple cotton problem and the drop
in demand for such cotton has been getting much
more acute in recent years. Several years ago, the
percentage of unredeemed loan cotton which had
a staple length of 15-16 inches or shorter did not
materially differ from the percentage of the entire
crop which was of such staple lengths. However,
recently there has been a very sharp increase in
the percentage of the production of short staple
cotton (15-16 inches or shorter) which has ended
up in CCC's inventory. For example, in 1953, when
93 percent of the cotton produced was 15-16
inches or shorter, about 22.8 percent of the un-
redeemed loan cotton from that crop consisted
of those staple lengths. In 1954, when 22.5 percent
of the cotton produced was 15-16 inches or shorter
about 49.5 percent of the unredeemed loan cotton
from that crop consisted of those staple lengths.
In 1955, based on present indications, it appears
that a much higher percentage (perhaps as much
as 75 percent) of the short staple cotton in the
Lubbock area may go into the loan and a large
part of such cotton will, no doubt, end up in CCC's
stocks.

As you know, the average length of the entire
crop has been increasing for a number of years
and mills have indicated a considerable preference
for the longer staples (especially 1 to 1 3/32
inches) at the current differentials. Indications
are that the cotton industry, both domestic and
foreign, will primarily buy the longer staples
unless there is a substantial differential for the
shorter staples. In the past, loan differentials
have been based primarily on prior years' pre-
miums and discounts. This has had a deterring
effect on the widening of differentials between
the shorter and longer staples, thereby causing a
larger proportion of the short staple cotton to end
up in CCC's inventory. If the current trend con-
tinues, the quantity of short staple cotton in
CCC's inventory will soon be completely out of
proportion.

On August 13, 1955, CCC announced a special
cotton export program to be effective after Janu-
ary 1, 1956. Under this program, not more than
one million bales of cotton having a staple length
of 15-16 inches or shorter will be made available
for sale. This cotton will be offered for sale on
a competitive bid basis, possibly at prices some-
what below the minimum price limitations which
control most CCC sales, and this may help to dis-
pose of some of the shorter staple cotton now
owned by CCC.

No determinations have been made with respect
to the differentials for the 1956 program and the
level of support has not been announced. How-
ever, the spot market differentials between the
shorter and longer staples have been widening
to some extent in recent months and it appears
that the 1957 cotton loan program differentials
between the shorter and longer staples should be
larger than in 1955. As a matter of fact, we are
of the opinion the differentials should be increased
between these two groups of staple lengths in
order to slow down production and increase the
use of these shorter lengths.

Very truly yours,
F. Marion Rhodes
Director

Dear Congressman Mahon:

This is in reply to your letter of November 8
requesting information with regard to the legal
restrictions placed on sales of cotton by the Com-
modity Credit Corporation and the composition of
cotton exports during the 1954-55 marketing year.
You also inquired regarding the export outlook
for the current season.

Section 407 of the Agricultural Act of 1949 pro-
vides that the CCC shall not sell for unrestricted
use any basic agricultural commodity acquired in
price support operations at less than 105 percent
of the current support price, plus reasonable
carrying charges. This restriction does not apply
to sales for export. However, it has been the policy
of the Corporation for a number of years to apply
this minimum to sales for export as well as do-
mestic sales for unrestricted use. You are aware
of course that the Department has announced a
program under which up to 1.0 million bales of
CCC cotton having a staple length of 15-16" and
less will be offered for sale for export after Janu-
ary 1, 1956, upon the basis of competitive bids.
It is naturally assumed that prices received for
this cotton will be below the legal minimum pre-
scribed for sales for unrestricted use.

During the 1954-55 marketing year, 3.4 million
bales of cotton were exported from the United
States. Of this quantity, approximately 1.2 million
bales were financed under special programs, in-
cluding grants and sales for foreign currencies.
Procurement authorizations have been issued
covering the sale of approximately 1.3 million bales
for foreign currencies during the 1955-56 season.
However, because of the wide disparity between
prices at which United States cotton can be bought
and prices at which foreign growers are being
sold, very little cotton is now moving under these
programs. Dispatches from our attaches indicate
that foreign cottons are underselling our cotton
by 2 to 5 cents a pound. Practically all United
States cotton exports are handled by private trade.
Only a very small quantity moves on a govern-
ment to government basis, and this is mostly for
relief purposes.

Foreign consumption during the 1954-55 season
exceeded foreign production by approximately 3.3
million bales. In the absence of any appreciable
changes in stocks, this residual is the quantity of
cotton normally required by foreign countries
from the United States when foreign cotton is
underselling ours. During the 1955-56 marketing
year, it is estimated that foreign consumption will
exceed foreign production by only a little more
than 2.0 million bales. Under these circumstances,
it is unlikely that our exports during the current
season will rise above 2.5 million bales.

We are enclosing copies of a release of August
12, 1955, which contains some additional back-
ground information on the cotton problem.
If we can be of further service kindly let us
know.

Sincerely yours,
Gwynn Garnett
Administrator

Early Candidate Gets Bird?



DOWN MEMORY LANE

(From the files of the Lamb County Leader
Thursday, December 18, 1924)
Commissioners of Littlefield make city water plans.
Dedication of the New High School to be held Friday.
Miss Patsey Lively and Jimmy Britain spent Sunday in
Big Spring visiting with Miss Lively's friend, Miss Josephine
Pazgard.
Gloria Swanson starring in "Her Gilded Cage" at the Lee
Theater.
Spade Lands now on the market at \$3 per acre. Long
time and good terms.

MOSQUITO WRECKS CAR
FERNANDINA BEACH, Fla.—
It was a routine report down to
the line that said: Cause of ac-
cident . . .
"Mosquito" was the answer of-
ficers got from William J. Kop-
plin, 28. He said while he batted
at the mosquito his car ran off
the road and into a tree.
Kopplin and his wife were treat-
ed for cuts and shock.

Blackmailer "Friends"

Our attempts during the first few years
after World War II to buy good will abroad
have shown how futile that policy is. Our
policy appears to have changed under Eisen-
hower to one of fairness and friendliness
but less paternalism. Present policy seems
to be to encourage self-development and
self-reliance instead of having them look to
us to cover their budget deficits every year.

But this is a disappointment to some of
our "friends" who had gotten used to the
idea of our playing Santa Claus the year
around. For instance, Egypt now is threat-
ening us with the possibility that they will
let the Russians help them with the huge
dam they want to build on the Nile, unless

we come through with what they want by
January 1.

To a country boy this would seem to be
the point at which we should call a halt to
dollar diplomacy. If that's the kind of friend-
ship our previous dollars have bought, we
made a bad deal. We might well take a sec-
ond thought about letting them have the
\$40 million earmarked for emergency relief
there.

And it would serve them right if we just
let the Russians help them. It is unlikely
they would get much real help from the
Russians, who talk a good game but rarely
deliver the goods. They can't because they
are hard pressed to help themselves.
At any rate, we've never seen a blackmail-
er who could be relied upon as a friend.

SPECIAL SALE
All Christmas Cards
and Decorations
and
a Certain Group of Sheaffer's
Pens and Pencils and
Cameras
(WHILE THEY LAST)

20% OFF

RODEN DRUG
421 Phelps Phone 618



"We Planned for
MODERN ELECTRIC
Living!"

says MRS. JOHN C. CORNELL
2720 WALLACE STREET CLOVIS, N. M.

When you plan for modern electric living, as the
Cornells did, you plan for pleasant, gracious,
comfortable living.
"My husband's experience in the home build-
ing business helped us in planning enough out-
lets and wiring circuits to enjoy all of our electric
appliances."
You, too, can call on the experience of your
builder and qualified electrical contractor for
electric wiring that will meet your present day
needs — and those of the future. Good home
wiring — the lifeline of pleasant electric living —
never costs less than it does when you are build-
ing a new home.
Plan for modern electric living, as the Cornells
did, and you plan for living at its best.



Mrs. Cornell's all-electric kitchen features
built-in electric range and refrigerator units.
"We chose built-ins because of the conveni-
ence and space saving features which they
offer."
"Automatic and exact", that's the kind of
heat Mrs. Cornell gets from her electric range.
And that's the kind you'll get from an electric
range, whether your choice is for built-in
units or a conventional range.
"Plenty of freezer space was one of our
goals in planning our new home. This built-in
freezer-refrigerator takes very little space,
and gives Mrs. Cornell plenty of right-at-hand
food storage capacity.
"Our electric washer-dryer combination is
wonderful because I can do my laundry at
any time — day or night — with such little
effort". Here's the real beauty of electric liv-
ing, you can do the work when you want to,
and, because it is done electrically, there's
less work to do.

A COMPLETE DEMONSTRATION OF ANY WORK-SAVING ELECTRIC APPLIANCE
IS AVAILABLE TO YOU AT YOUR REDDY KILOWATT APPLIANCE DEALERS.

SYMBOL OF QUALITY

SOUTHWESTERN
PUBLIC SERVICE
COMPANY

Heating and cooling are wonderful jobs to
give electric service, too. Clean, safe, modern
— and, most important of all, healthful, be-
cause accurate temperature control is always
yours electrically.

And here's Mrs. Cornell's utility room
freezer, the one that makes her plan for
"plenty of freezer space" complete. Plan for
complete living, plan for electric living.

Meet The Correspondents . . .



MRS. LESTER LA GRANGE

Amherst Pioneer Gathers News For The Last Quarter Of A Century

My maiden name was Lenore Hudson Smith, daughter of the late Mr. and Mrs. G. W. L. Smith of Henderson, Texas. I was born and reared there but people often ask me if I am a product of the "deep south." This is due to the fact, I suppose, that my mother was from Tennessee and my father from Mississippi.

James Claiborne. I do not seem to have any real hobbies, unless "news gathering" can be termed as such.

I am a real pioneer of Lamb county as we came in the summer of 1923 and stayed in Sudan until shortly after Christmas, and lived in the brand new Amherst Hotel in 1924 and 1925.

It was during this time that I first became interested in "news for Amherst." Regularly, each week the late Mrs. B. C. Lynn or Miss Theima Collins, would contact me for news for the Amherst Argus, the paper published here by Mr. J. L. Tullis and his son.

This interest was implanted further in the spring of 1925. The newly organized Amherst Parent-Teacher Association sent me as a delegat to the district convention in Canadian. (We were a part of Eighth district at that time). The Panhandle Press Association was to be held in Amarillo the day after the convention closed. Mr. Tullis asked me to represent him and the Argus at that meeting. As I recall it only 20 or 25 were in attendance.

I was a member of the Panhandle Pen Women's Society a number of years ago, but I did not have journalism in my high school or college work. If I gleaned it from my daughter, who had this as a major in her college degree.

I've always had a flair for cooking, and at 16 won first prize with a devil's food cake in the Rusk county fair, over many with much more experience. I decided not to enter the cake when the king was not a success, but my mother encouraged me to make a different kind to cover the first. It turned out well and the "double icing" made a "hit" with the judges.

Mr. La Grange and I are charter members of the Lamb County Pioneers. I served as vice president when the late Judge R. C. Hopping headed the organization. I have served as secretary and treasurer, and Mr. La Grange as a member of the Board of Directors.

I am a charter and life member of the Amherst Parent-Teacher Association and was on the district board. I am also a charter member of the Amherst Study club, have served as president, and am State and District chairman of yearbooks, for the Texas Federation of Women's Clubs, now I am an active member of the Methodist church and have served as president of the Woman's Society and on the district board several years. Another one of my interests is serving as a member of the Museum Committee at Texas Tech, and a member of the Southwest Collection committee there.

I had the distinction of being the first woman in the county to serve on a jury, last spring. It gave me a new interest, that is, court and court proceedings. It was during the first court session held in the new Lamb County Courthouse.

One of my "pet likes" is hats. Others are piano playing, candy

and fancy desserts. Since counting calories has become so popular I "count" part of the time. Though far from being a finished musician, I did play regularly, primarily for relaxation. Now, that time seems to go in viewing television at certain times of day and night.

I am very fond of flowers and birds. I do not have a "green thumb" but I occasionally have a flower specimen of which I am proud. I always hear the whistle or song or any strange bird, even if here for a short time, in migration. I often put out grain or other feed to attract birds to our lawn or garden.

Our son Lester Junior, is a chemical engineer in New York City. He, his wife, son, Arnold, eight years old and daughter, Anne Walton, three, reside in a suburb of the city. Our daughter, Mary Lenore, is a teacher in South Texas, near Corpus Christi.

Mr. La Grange is a native of Iowa, and I of East Texas. Since we were here when our town was organized in August 1923, and after more than 30 years of continuous living here, we feel that the term "natives of Amherst" could well be applied to us.

Five Amherst Students See Naval Center

Five Amherst high school students visited the Naval Training Center at Lubbock at the regular meeting of the organized reserve Wednesday night, Dec. 7, to obtain information before joining surface division 8-87.

The five included Donnie Bowman, and Arthur McLelland, members of the Amherst football squad, and Francis Young Lee Roy Nuttall and Jerry Polvalo.

Chrysler Assists Driver Training Programs

Chrysler Corporation will give assistance to its dealers who provide automobiles for high school and college driver training classes. L. L. Colbert, president of the company, announced today.

"Driver training in the public and parochial schools is one of the principal parts of the nation's over all highway safety program," Colbert declared, "and Chrysler Corporation wants to further such training through its dealers to the fullest extent possible."

Under the new program, he explained, dealers will receive a special payment of \$125 from Chrysler Corporation for every new car loaned by them to schools for driver training classes. The plan goes into effect immediately.

"Many of our dealers are already assisting driver training programs in their communities' schools by lending cars," Colbert said. "We believe this valuable contribution by our dealers to highway safety can be extended considerably under this new assistance program."

The \$125 special payment will be given to any Chrysler Corporation dealer as soon as he reports the loan of a new car to a high school or a board of education in his community for student training through the school year. This payment will help the dealer defray the costs he encounters in providing such a car—installing special equipment, reconditioning the cars when they are returned to him and absorbing depreciation.

Each division of Chrysler Corporation—Plymouth, Dodge, De Soto and Chrysler—will administer the program with its dealers, depending upon the make of car provided to the school.

Cotton Letter

By SMITH B. COLEMAN of V. R. Jones & Co.

United States agricultural exports in the July-October four month period of 1955 are estimated at \$990 million, compared with \$910 million for the corresponding period of 1954, a gain of nine per cent, according to the U. S. Department of Agriculture.

Values of exports of nearly all major commodity groups were up for the first four months of the 1955-56 fiscal year. Grains and feeds showed an increase of 39 per cent; tobacco, 27 per cent; vegetable oils and oilseeds, 18 per cent; fruits and vegetables 7 per cent and livestock products, 8 per cent. Cotton exports however, were down 67 per cent.

Cotton Economic Research, University of Texas, reports average fineness for Mid-season cotton from 22 locations here on the High Plains (Lubbock area and south) to be 3.9 micronaire units for the Mid-season as compared to 4.5 for the same locations in early season. Tensile strength was found to average 73,000 pounds per square inch for Mid-season against 75,000 for early crop.

Unofficial laboratory reports on current receipts show a drastic drop in micronaire to as low as 2.0, with a corresponding drop in tensile strength. Finding an outlet for this cotton is difficult as most mills require 3.6 micronaire and above.

With continued favorable weather conditions the harvest of this year's crop will be 95 per cent complete by the end of the week. Many gins are now only running during the day.

The Dept. of Agriculture issued their final crop estimate on December 8th, for the South Plains as 1,340,000. The U. S. production 14,663,000. The present outlook is for 80 per cent of this year's South Plains crop to enter the loan.

HOME BAKED

Fruit Cake

Dark or White
Baked By
MRS. M. B. WELBORN
on Sale At
Renfro Bros.

The new leaner pork trim being applied to primary pork cuts by major packers, if maintained, spells the doom of the overfat and fat-backed type hogs. The excessive lard which packers will be trimming off will soon result in orders to their buyers to pay a premium for the hog that will produce lean pork and penalize the overfat hogs to take care of the higher prices for better hogs. This will revolutionize hog buying practice all over the nation and probably will eventually eliminate the practice of buying hogs according to weightentials. The old idea that "pigs" will give way to "hogs," and buying them, on and quality. Breeders of type hogs will profit and premium prices to which have been entitled all the

the sewing machine buy of your life!

The World's Only 100% Completely Automatic Machine

the new miracle brain

ELNA

No dials to set. No knobs to turn.

Before you buy any machine see the amazing ELNA. Call for a free home demonstration and receive a wonderful FREE gift. Liberal Terms • Free Sewing Lessons



THE ONLY PORTABLE SEWING MACHINE EVER AWARDED THE U.S. TESTING COMPANY SEAL OF APPROVAL.

ANNOUNCEMENT!

Mrs. Jim McGuire is Opening A
NECHI — ELNA SEWING CENTER
In Larry's Department Store

FREE \$15 worth of Piece Goods of your choice with each New Elna Automatic
SMALL DOWN PAYMENT — EASY TERMS

McGUIRE'S Elna-Necchi Sewing Center
Located In Larry's Dept. Store

BIG G-E BARGAIN

big 14-cubic-foot "right-side-up" refrigerator-freezer with amazing Magnetic Door and Revolving Shelves . . . bargain priced!

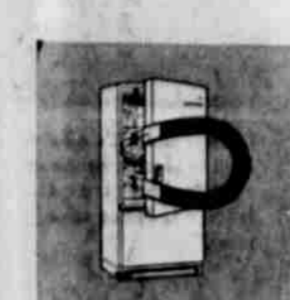

MAGNETIC DOOR

closes automatically, silently, surely . . . permanent G-E Alnico Magnet . . .

REVOLVING SHELVES

all food turns out in front . . . completely adjustable . . . more shelf space.

BIG, BIG, BIG TRADES ON YOUR OLD REFRIGERATOR

All the deluxe convenience features, quality and dependability that made General Electric Refrigerators famous. Automatic defrosting refrigerator section, jumbo 130-pound true zero-degree freezer. Now priced to fit any budget. Come see it!



TOP TRADES . . . BARGAIN PRICES . . . EASY TERMS . . . COME IN TODAY

BILL SMITH ELECTRIC

913 South Westside Ave.

Phone 57

Oh-h-h! WHAT A DEAL!



It's OLDSMOBILE SEE YOUR NEAREST OLDSMOBILE DEALER

Now RCA VICTOR brings DeLuxe Performance and Cabinetry within reach of everyone!



RCA Victor 21-inch Winfield DeLuxe. Mahogany grained finish. Lined oak grained finish, extra—21D641. \$325.00

NEW 21-inch WINFIELD DeLuxe with new "4-Plus" Picture Quality . . . "Front Window" VHF Channel Indicator Only \$309.95

Now—thousands more may own the finest television ever made—RCA Victor Television DeLuxe. In the stunning new 21-inch Winfield DeLuxe, RCA Victor lowers only one thing—the price. You get the superlative performance and unmatched cabinetry for which RCA Victor Television DeLuxe is world-famous. See the new RCA Victor 21-inch Winfield DeLuxe today.



NELSON'S HARDWARE

620 E. 3rd

Phone 315

At Christmas THE PERFECT GIFT

Easier to read and understand, the Revised Standard Version Bible is ideal for encouraging a deep love of our spiritual heritage. No gift can bring more lasting joy than the Bible written in the living language of today. Select from these RSV editions for Christmas giving.

- Family size editions: Black genuine leather . . . \$10.00, Maroon buckram . . . \$ 9.00
- India paper editions: Black genuine leather . . . \$ 9.00, Genuine Salskin, leather-lined . . . \$15.00
- Smaller editions—illustrated: Black Sturdite . . . \$ 3.50, Blue cloth . . . \$ 3.25
- New Testament—large size: Blue cloth . . . \$ 2.50

We'll be happy to fill your order by mail.

A & B OFFICE SUPPLY
Pho. 3 Littlefield

Furr's shelves are stocked with Bargains so rare
in hopes you'll find



CHRISTMAS PLENTY

there



FRYERS FRESH DRESSED LB.	39c
BACON Farm Pack or Swift Premium Sliced, Lb.	43c
PORK CHOPS First Cuts Lb.	39c
LEAN SHOULDER PORK ROAST Lb.	39c
U. S. GOV'T GRADED CHOICE ROAST Chuck Lb.	43c
U. S. GOV'T GRADED CHOICE STEAK Sirloin Lb.	69c
FRESH GROUND MEATS HAMBURGER Lb.	25c
KRAFT VELVEETA 2 Lb. Box	89c
KRAFT DELUXE CHEESE Sliced 1/2 Lb.	37c
FOOD CLUB SHRIMP Breaded 10 Oz. Pkg.	49c
FOUR FISHERMAN PERCH Boneless Lb.	39c
FRESHER BRAND, BITE SIZE FISH STICKS 8 Oz. Pkg.	19c
PHILADELPHIA CHEESE Cream 3 Oz. Pkg.	17c
CRACKER BARREL, Cheddar mild CHEESE Natural, 8 Oz. Wedge	35c
Pimento Pineapple, Olive Pimento CHEESE Kraft Cream 5 Oz. Jar	28c

PEACHES GAYLORD IN HEAVY SYRUP NO. 2 1/2 CAN	25c
PECANS NEW CROP FRESH SHELLED 12 OZ. PKG.	99c
FLOUR FOOD CLUB 5 LB. BAG	39c
DATES DORMEDARY PITTED 16 OZ. PKG.	29c

COCA-COLA HANDY 12 BOTTLE CARTON **39c**

PRESERVES Strawberry, Cherry, Peach, Apricot, Pineapple, Plum, or Grape YOUR CHOICE	25c
APRICOTS Gaylord, In Heavy Syrup, No. 2 1/2 Can	25c
NAPKINS Bo Peep, 80 Count Box	10c

PINEAPPLE Hartex Sliced, In Heavy Syrup No. 2 Can	25c
GREEN BEANS Libby's Fancy Cut No. 303 Can	19c
PORK and BEANS Pic Nic No. 300 Can	3 For 25c

POTATOES No. 303 Can	15c
SPAGHETTI No. 303 Can	10c
CORN No. 303 Can	15c
POTATOES No. 300 Can	15c
PEAS No. 300 Can	10c
BEANS No. 303 Can	25c
BEETS No. 303 Can	2 For 25c
BEANS No. 300 Can	10c
COFFEE 1 LB. Can	79c
TUNA FISH Can	29c
TAMALES 16 Oz. Glass	25c



PEAS No. 300 Can	15c
PEARS No. 2 1/2 Can	35c
Dog Food 2 For	15c
Asparagus Pic. Can	23c

SQUASH FANCY, WHITE OR YELLOW LB.	7 1/2c
YELLOW ONIONS SPANISH SWEETS LB.	5c

GRAPEFRUIT Texas Seedless White, Lb.	7 1/2c
TANGERINES Florida Tain Skin, Lb.	19c
COCOANUTS Fresh, Large Size, Each	15c
Turnips & Tops Full Green Tops Bunch	10c
GREEN ONIONS Nice & Fresh Bu	7 1/2c

CARROTS
 TEXAS, FULL & CRISP BUNCH **7 1/2c**

FRUIT CAKE INGREDIENTS

DATES Park Row, Pitted 6 Oz. Pkg.	15c	LEMON PEEL Liberty 4 Oz. Pkg.	15c
RAISINS Bleached 15 Oz. Cello Bag	23c	Pineapple Twins Liberty 4 Oz. Pkg.	25c
CAKE MIX Lyon's Radiant Mix 16 Oz. Pkg.	49c	CHERRIES Liberty Whole 4 Oz. Pkg.	29c
ORANGE PEEL Liberty 4 Oz. Pkg.	15c	CITRON Liberty 4 Oz. Pkg.	17c

LOTION WOODBURY \$1.00 SIZE **50c**

PERMANENTS Reg., Gentle or Supc. \$2.00 SIZE **\$1.29**

SNOW AERO, IN PRESSURIZED CAN Plain Or Assorted Colors 12 Oz.	79c	SPRAY NET Reg. or Soft \$1.25 Size	89c
ALKA SELTZER 60c Size	49c	TOOTH PASTE Chlorobent Tubes 2 For	69c

Wrapping Foil
 FOR CHRISTMAS
 Roll 3 For **98c**

FRESH FROZEN FOODS

CORN DARTMOUTH FRESH FROZEN WHOLE KERNEL, 10 OZ.	10c
FRUIT PIES Fresh Frozen 24 Oz. Pkg.	49c
ORANGE JUICE FOOD CLUB, FRESH FROZEN 6 Oz. Can	15c
STRAWBERRIES DARTMOUTH, FRESH FROZEN 12 Oz. Pkg.	25c
PEACHES FOOD CLUB, FRESH FROZEN 12 Oz. Pkg.	15c

FURR'S

SOIL CONSERVATION DISTRICT NEWS



OUR SOIL ★ OUR STRENGTH

1956 ACP Program:

The Lamb County ASC Committee met with the SCS Board of Supervisors and the SCS Technician to select the Conservation Practices for Lamb county for the 1956 Program year, and to develop the 1956 ACP Handbook. The following practices were selected by the group and recommended to the State Committee for approval:

A-2 Initial establishment of a Permanent Vegetative Cover for Soil Protection or as a Needed

HAVING TROUBLE WITH YOUR BATTERY!
WE HAVE NEW BATTERIES AS LOW AS \$7.45
WALKER BATTERY & ELECTRIC
9th & LFD Drive Phone 940
2 blocks south of Postoffice

Land-Use Adjustment.
A-3 Establishment of Additional Acreage of Vegetative Cover in Crop Rotation to Retard Erosion and to Improve Soil Structure, Permeability or Water-Holding Capacity.
A-6 Initial Establishment of Field Strip Cropping to Protect Soil from Wind or Water Erosion.
B-3 Controlling Competitive Shrubs to Permit Growth or Adequate Desirable Vegetative Cover for Soil Protection on Range or Pasture Land.
B-5 Constructing Wells for Livestock Water as a Means of Protecting Established Vegetative Cover.
B-7 Constructing Pits, or Ponds for Livestock Water as a Means of Protecting Established Vegetative Cover.
C-1 Initial Establishment of Permanent Sod Waterways to Dispose of Excess Water Without Causing Erosion.
C-4 Constructing Terraces to Detain or Control the Flow of Water and Check Soil Erosion.
C-5 Constructing Diversion Terraces to Intercept Runoff and Di-

vert Excess Water to Protected Outlets.
C-12 Reorganizing Farm Irrigation Systems to Conserve Water and Prevent Erosion.
C-13 Leveling Land for More Efficient Use of Irrigation Water and to Prevent Erosion.
C-14 Constructing or Lining Reservoirs for Irrigation Water.
D-1(A) Establishing Winter Legumes in the Fall of 1956 for Winter Protection from Erosion.
D-2 Establishing Legumes for Summer Protection from Erosion.
E-3(a) Bringing Adequate Amounts of Clod-Forming Subsoil to the Surface of Sandy Cropland Subject to Wind Erosion to Protect Soil from Blowing.
E-3(b) Contour listing, contour chiseling, cross-slope chiseling, pit cultivation, or listing or chiseling not on the contour for Wind Erosion Control.
The Lamb County ASC Committee has set December 13 thru December 23 as the First Sign-up period for conservation work to be carried out in January, February and March of 1956.
1956 Cotton Allotments:
Lamb county received County Allotments of 184,648 acres compared to 204,203 acres in 1955. This is a reduction of 19,555 acres individual allotments were mailed to farmers on December 7, 1955.
HOLIDAYS:
The Lamb County ASC Office will be closed on December 26th in observance of the Christmas Holiday and January 2nd for New Years.



MARRIAGE LICENSES
Alexandro Reyes Golan, Hart Camp and Miss Clementina Maldonado, Hart Camp, Dec. 2.
Arnold Dave Wuthrich, Littlefield and Virginia Louise Rankin, Littlefield, Dec. 3.
Manuela Prado, Pep, and Paul P. Villa Franco, Cotton Center, December 3.
Roy Dale Underwood, Dimmitt, and Shirley Mae Grant, Amherst, Dec. 7.
More licenses were issued in November than any other month in 1955 with the exception of June.

COUNTY SUITS FILED
Thos. Furniture Co., Olton vs. N. T. Lunsford, suit for debt.
K & S Radio Service vs. N. T. Lunsford, suit for debt.

REED RECORDS
Virrel E. Roberts and wife to Chas. Smith and wife, lot 2 and east 10 ft. of lot 3, block Seymour Subdivision block 5 and 6 Westside addition to Littlefield.
H. B. McCarty and wife to Matthew Hodge, lot 2 block 5, Blair addition to Littlefield.
J. H. Wells and wife to Roscoe Taylor, lot 17, block 20, College Heights addition to Littlefield.
David C. Ward and wife to Trinidad Gonzales, lots 13 and 14, block 19, College Heights addition to Littlefield.
W. S. Mitchell and wife to R. J. Rhoten, part of lot 2, block 8, Southmoor addition to Littlefield.
J. H. Wells and wife to Jesse McClanahan, lot 3, block 2, Whicker-Badger addition to Littlefield.
A. J. Collier and wife to J. E. Dillon and wife, lot 14 3. 12 ft. lot 13, block 3, Seymour Subdivision of Blocks 5 and 6, Westside addition to Littlefield.
W. S. Reynolds and wife to Ru-

perto Aguirre, lot 9, block 70, Amherst.
L. C. Caraway and wife to R. T. Watts, 71.9 acres of Labor 21, League 648, Lamb county.
Margaret Metts, to E. E. Wesley and D. L. Whitson, tract out of southwest corner lot 4, block 2, High School addition to Littlefield.
James V. Elliott to J. K. Elliott, 1/2 interest in Labor 2, League 642, State Capitol Lands, and 1/2 of Section 42, Block Y, W. D. & F. W. Johnson Subdivision Number 2, Bailey County, Texas.

NEW CARS REGISTERED
T. E. Seymour, Sudan, Plymouth, 4 door.
M. C. Nelson, Rt. 2, Hale Center, Mercury, 2 door.
Sedeil Black, Littlefield, Chevrolet Station Wagon.
Emil Mauk, Star Rt. Pep, Ford, 4 door.
C. M. Vann, Rt. 1, Anton, Ford, 2 door.
C. M. Vann, Rt. 1, Anton, Ford, pickup.
Texas Pump & Equipment, Littlefield, Dodge, 1/2 ton pickup.
Texas Pump & Equipment, Littlefield, Dodge, 1/2 ton pickup.
Tommy Evans, Amarillo, Ford, 4 door.
T. B. Elder, Littlefield, Oldsmobile, Holiday Sedan.
C. R. Ballard, Shallowater, Chevrolet, 4 door.
F. H. Lindsey, Littlefield, Cadillac, Coupe.

M & L Construction Co., Littlefield, Chevrolet station wagon.
Joe P. Hart, Hart, Texas, Mercury, 4 door.
O. L. Tomlinson, Star Rt., Littlefield, Chevrolet, 4 door.
A total of 78 cars were registered the first seven days of December. 15 new cars and 63 used cars.

SUITS FILED IN DISTRICT COURT
Lulu Hoover vs. Fred Hoover, suit for divorce, Nov. 22.
John Troy Burke vs. Russell Burke, suit for divorce, Dec. 2.
G. A. Boykin, et al vs. R. J. Wall, suit for debt, Dec. 2.
H. C. Pickrell vs. Littlefield Independent School District, trespass to Try Title, Dec. 3.
Eulalia Conta vs. Guadalupe Canta, suit for divorce, Dec. 4.

DICKENSON CHIROPRACTIC CLINIC
PHYSICAL THERAPY
X-RAY SERVICES
CARDIOGRAPHS
COLONIC IRRIGATIONS
BASAL METABOLISM RATE
Special Treatment To Relieve Tonsillitis
DR. W. S. DICKENSON, N. D., D. C.
Littlefield, Texas
Phone 592

Forrest Martin Announces Honor Roll

Forrest Martin announces the Littlefield Junior high school honor roll as follows, for the second six weeks of school:
8th Grade—Gloria Blevins, Kaye Bartlett, Shirley Brinegar, Darlene Chisholm, Freddie Gerlach, Nell Fields, Jane Hall, Anita Horne, Sandra Martin, Ralph Maurer, Judy Merrifield, Doris Lewis, Hayden Meary, Linda Steffey, Kathy Slaughter, Maria Tobias, Frances Rogers.
7th Grade—May Belle Ayers, Gene Bitner, Donnie Bolton, Pat-sy Braden, Kay Bradley, Jo Harmon, Joyce McLaugh, Sharon Cummings, Jeanette McAmis.

Marilyn Penn, Mac Osborn, DeThomson, Nancy Turner, Eugene Ward, Paula Williams, Nina Rankin, Eugene Ward, Paula Williams, Reeves, Ralph Schilling, Betty Vaughn.

Enjoy traditional western hospitality at

The WESTBROOK

"FORT WORTH'S FRIENDLY HOTEL"

Conveniently located in the heart of Fort Worth's downtown business district. 300 modern rooms... tastefully decorated, comfortably furnished... for luxurious living. Delightful Coffee Shop and Grill, featuring marvelous food at sensible prices.

NEWLY AIR-CONDITIONED
RATES \$250 FROM

GEO. W. PUTNAM, Mgr.
FORT WORTH
TEXAS

Got Ironing Day "Blues?"

Now With An **IRONRITE** AUTOMATIC IRONER

For as little as **\$2.50** per week

- Includes free home instruction

End the tedious annoyance of ironing! Do all of your ironing in less than half the time—easily, beautifully. Rent an Ironrite today.

Ironrite AUTOMATIC IRONER
HAUK & HOFACKET
"Home And Auto Supply"
414 Phelps Ave. Phone 68

OFFICIAL RECORDS

MARRIAGE LICENSES
Alexandro Reyes Golan, Hart Camp and Miss Clementina Maldonado, Hart Camp, Dec. 2.
Arnold Dave Wuthrich, Littlefield and Virginia Louise Rankin, Littlefield, Dec. 3.
Manuela Prado, Pep, and Paul P. Villa Franco, Cotton Center, December 3.
Roy Dale Underwood, Dimmitt, and Shirley Mae Grant, Amherst, Dec. 7.
More licenses were issued in November than any other month in 1955 with the exception of June.

COUNTY SUITS FILED
Thos. Furniture Co., Olton vs. N. T. Lunsford, suit for debt.
K & S Radio Service vs. N. T. Lunsford, suit for debt.

REED RECORDS
Virrel E. Roberts and wife to Chas. Smith and wife, lot 2 and east 10 ft. of lot 3, block Seymour Subdivision block 5 and 6 Westside addition to Littlefield.
H. B. McCarty and wife to Matthew Hodge, lot 2 block 5, Blair addition to Littlefield.
J. H. Wells and wife to Roscoe Taylor, lot 17, block 20, College Heights addition to Littlefield.
David C. Ward and wife to Trinidad Gonzales, lots 13 and 14, block 19, College Heights addition to Littlefield.
W. S. Mitchell and wife to R. J. Rhoten, part of lot 2, block 8, Southmoor addition to Littlefield.
J. H. Wells and wife to Jesse McClanahan, lot 3, block 2, Whicker-Badger addition to Littlefield.
A. J. Collier and wife to J. E. Dillon and wife, lot 14 3. 12 ft. lot 13, block 3, Seymour Subdivision of Blocks 5 and 6, Westside addition to Littlefield.
W. S. Reynolds and wife to Ru-

NEW 225-HORSEPOWER* SAFETY-SURGE V-8 ENGINE. Here's high horsepower with a big difference. More of it's usable—for faster getaway, safer passing.

NEW IMPACT-ABSORBING STEERING WHEEL is stronger, gives better control, greater safety. Recessed hub protects driver, makes instruments easier to see.

NEW SAFETY DOOR LOCKS. Give added protection against doors springing open. Child-guard locking device for rear doors available as an option.

NEW SAFETY-BEAM HEAD LAMPS help up to 80 feet more of the road—help pierce fog, rain, snow—cause less glare to oncoming traffic.

NEW PADDED INSTRUMENT PANEL. This attractive optional feature consists of an expanded plastic protective pad. Cuts down annoying glare in windshield.

NEW SAFETY SEAT BELTS. Strong. Comfortable. Add to your comfort on rough roads. Easily fastened with one hand. Bolted to floor. (Optional.)

NEW PADDED SUN VISORS offer you the same kind of protection as padded instrument panel. These handsome visors are available as an option.

NEW SAFETY REARVIEW MIRROR extends and fully in all directions. The glass mirror gives an expanded broad view of the road behind.

Now see the 10 new safety features in THE BIG M



NEW SAFETY-GRIP BRAKES, NEW SAFETY EVERYWHERE. THE BIG M offers a new kind of motoring security. For instance, amazingly little foot pressure is needed on Mercury's big new brakes for smooth, sure stops. Look for many more extra values. Bold new styling ideas. New low-silhouette hoods in all Mercury series. And a new budget-priced model—the Mercury. Our showrooms are displaying these big new cars now. See them first!

For 1956—the big move is to THE BIG MERCURY

Don't miss the big television hit, "TOAST OF THE TOWN" with Ed Sullivan; Sun day evening, 6:00 to 7:00, Station KDUB-TV, Channel 13.

HOMER GARRISON MOTORS, Inc.
FIFTH AND XIT DRIVE

SPECIAL SALE

All Christmas Cards and Decorations and a Certain Group of Sheaffer's Pens and Pencils and Cameras

(WHILE THEY LAST)

20% OFF

RODEN DRUG

421 Phelps

Spade News

By MRS. JOE PRATER
GRACE HECK AND HEX RAY CIRCLES MEET
The Grace Heck circle of the WMU met in the Mary Martha Sunday school classroom, Dec. 5 at 2 p.m., for a program on the "Margaret Fund."

Mrs. Joe Prater was in charge of the program. Mrs. Jess Emmons gave a talk on "Margaret Home into Margaret Fund."

Mrs. Ernest Savage spoke on "By All Means!" Mrs. Arthur Turner told what the Margaret Fund meant to four different missionary children. Mrs. H. Harvey told of the Elizabeth Lowndes Scholarship, winner 1955-56. Mrs. Prater gave "Gratefully Yours."

The Rex Ray circle met in the church auditorium for the same program with Mrs. Joe Blankenship in charge. Others present were Mesdames J. R. Inklebarger, Doc Vann, Ted Hutchins, E. C. Glass and W. F. Smith.

Mr. and Mrs. Bill Brown have moved from Lubbock, to Portages, N. M., recently.

The Young People's Sunday school class of the Baptist church plan to go to Lubbock next Monday night for skating and other amusement. Mrs. D. C. Haile is their teacher.

The Fidelis Sunday school class will have their monthly meeting Dec. 15 at the Baptist church.

Mr. and Mrs. L. J. Swanson visited their son and family, Mr. and Mrs. Johnny Swanson, of Pecos, last week. They also visited with another son, Ernest, of Kermit.

Mr. and Mrs. Bill Squires and daughter of 5900 Estes, Arvado, Colo., which is a suburb of Denver, are visiting her parents. Mr. and Mrs. W. S. Savage, this week.

Mr. and Mrs. Preston Porter visited their daughter, Tam, of Lubbock Wednesday night.

Cynthia, youngest daughter of

Mr. and Mrs. Carl Thompson, entered Medical Arts Hospital in Littlefield Wednesday afternoon.

The Brotherhood is sponsoring a church supper Wednesday night Dec. 14, at 7 p.m., in the Baptist church annex. Each family will bring a covered dish.

Mrs. Jim Parks is employed at White's Auto in Littlefield.

Mrs. W. E. Vaught has been working part time at Franklin's Ready-to-Wear in Littlefield the past few weeks.

The Spade girls defeated Morton 67 to 61 in the Whiteface basketball tournament Wednesday night. Pat Pointer scored 33 points and Alice Jones scored 24. Morton boys defeated Spade 49-31.

Santa Fe Is Participating In Credit Cards

Santa Fe passenger officials have reported that during the past four months, more than twice as many credit card travelers have taken to the nation's rails as ever before in railroad history.

They point to statement by Earl B. Padrick, chairman of Rail Travel Credit Agency, Chicago, revealing that a sales and promotion campaign by the railroads has jumped the number in-use credit cards to 'well over 200,000,' against a previous high of 110,000 for a formerly-used railroad credit card.

Santa Fe Railways is one of the road participating in the Rail Travel Credit Agency credit card system. Rail travel credit cards are honored by 47 major railroads and permit the holder to purchase railroad and Pullman tickets as well as meals in the diner or refreshments in the club car.

More than 50,000 firms and individuals now hold the travel cards. The largest number of credit cards held by any one company, an eastern radio and electronics manufacturer, is 1,450.

Padrick reported that personal credit cards now account for more than \$1 million a month in railroad passenger billings and that passenger officials expected the total to reach the two million mark "very shortly — perhaps within thirty days."



at America's first Boys' Ranch, Amarillo, Texas, for holiday vacation. The boys have their party at the December 16 and then they will visit friends and relatives in 23 different states. For boys who stay a nice Christmas and a trip is planned.

From Boys' Ranch Spend Holidays In 23 Points Of U. S.

At Christmas time the boys from America's first Boys' Ranch, Amarillo, Texas, will be going all over 27 different states, during the year all Boys' Ranch spend relatives, friends or buddies, and they go to see their families.

at Christmas time the boys from America's first Boys' Ranch, Amarillo, Texas, will be going all over 27 different states, during the year all Boys' Ranch spend relatives, friends or buddies, and they go to see their families.

vacation begins, the Christmas party at the Ranch. They turkey dinner with their families, and then one of decorated trees ever in the gymnasium for the boys' presents.

receives a pair of shoes from movie star and a complete outfit from the Ranch. The biggest occasions for these youngsters are very enthused about about nothing else in advance.

come to Boys' Ranch from all over the nation and this going as far as California, Kentucky, New York, and many other states.

Interment was in the Sudan cemetery under the direction of the Markham and Clayborn Funeral Home of Friona.

Services For Mrs. Newbrough Held In Sudan

Funeral services for Rebecca Catherine Newbrough, a former Sudan resident were conducted Wednesday, Dec. 7, at 2:30 from the Sudan Church of Christ.

In charge of the services was M. E. Blake, pastor of the church who was assisted by Terry Blake, pastor of the Friendship Church of Christ.

Mrs. Newbrough died Dec. 5 in Hart. She was born March 29, 1889 in Palo Pinto county, Texas and was 66 years of age. Her husband preceded her in death in 1952.

She is survived by four sons: Loyd of Trulock, Calif.; Cecil of Fresno, Calif.; Chester of Friona, Don of Plainview. Four daughters: Mrs. Elvin Johnston of Friona; Mrs. Fred Archer of Bula; Mrs. J. L. Shive of Hart, Mrs. C. L. Coffman of Big Springs; and a number of grandchildren.

Interment was in the Sudan cemetery under the direction of the Markham and Clayborn Funeral Home of Friona.

TAKE A SUN-O-RAMA HOLIDAY TOUR NOW
NO SUN - NO PAY! HOTEL ROOM IS FREE ANY DAY THE SUN DOESN'T SHINE... SEPT. THRU DEC., 1955

7 wonderful days
6 romantic nights
from \$24.00

Rate per person, double occupancy, April 15 - December 31, 1955.

Florida is most enjoyable during the Fall Season when the air is refreshingly crisp but not cold. Many tropical flowers are in bloom and a new scenic wonderland of beauty is everywhere. All of this PLUS these extras: air-conditioned accommodations, bathing at famous Sarasota Beach, golfing on Bobby Jones' 27-hole course, Jade Swimming Pool, shuffleboard, sightseeing tours, planned entertainment, "get-acquainted" cocktail party, Horn's Cars of Yesterday, Cruise on Gulf of Mexico through jewel-like Florida Keys—all at no extra cost! And remember, any day the sun does not shine (Sept. through Dec.) your hotel room, is free!

FOR RESERVATIONS, see your local TRAVEL AGENT, or WRITE, WIRE, or PHONE:

NEW SARASOTA TERRACE Hotel
Tel. Ringling 2-5311 P. O. BOX 1720 — Sarasota, Florida. "World's Finest Beach"

NEW SARASOTA TERRACE Hotel
SARASOTA, FLORIDA

LOW PACKAGE RATES
Double occupancy, including minimum air fare from cities listed:

ATLANTA	\$ 72.02
BOSTON	125.42
CHICAGO	122.02
NEW ORLEANS	82.02
NEW YORK	114.42
PHILADELPHIA	115.32
WASHINGTON, D.C.	99.02

DRIVE-YOURSELF
Special low rate \$29.95
Includes 100 miles
FREE DRIVING. New Ford or Chevrolet
SAVE \$5.00
This add. worth \$5.00 on purchase of Sun-O-Rama Tour at Travel Agent or this hotel to Dec. 31, 1955.

IRRIGATION as easy as ABC!
NO HOOKS! NO LATCHES! FAST, POSITIVE CONNECTIONS!

AMES BALL COUPLER

SELF-SEALING! SELF-LOCKING!
Also new Tap Off and In-Line ABC VALVE

WHATEVER YOUR IRRIGATION PROBLEM, AMES CAN HELP YOU...

AMES designs systems for all methods of controlled irrigation: SPRINKLE (Hand-Move or Tow-A-Line), FURROW and FLOOD. Select the one best suited to your crops, soil, water supply. A low-cost, portable, efficient AMES system rounds out your investment in land and labor, assures superior crops, highest yields. Your choice, Aluminum or Galvanized pipe. Use our free planning service.

PASTURE - CORN - BEETS - POTATOES
CITRUS - NUTS - FRUITS - TRUCK
BERRIES - ALFALFA

Send coupon below to nearest plant

W. R. AMES CO.
150 HOOPER STREET - SAN FRANCISCO 7

Also Surface Pipe, Siphons, Furrow Tubes, GATED PIPE, Controlled Furrow Watering

W. R. AMES COMPANY, Dept. of Dept. 150 Hooper Street, San Francisco 7, California
2005 East Broadway, Tampa 5, Florida

Send illustrated folders, also chart and questionnaire for free layout service. I am interested in:

SPRINKLE FLOOD FURROW ACRES _____ CROPS _____

Name _____ Town _____
Address _____ State _____

LOCAL AUTHORIZED DEALER
ADAMS PUMP & SUPPLY
Phone 141 On Springlake Highway

STUDEBAKER ANNOUNCES A STANDOUT NEW DEALER

Elvis Walker Motor Co.
9th and Littlefield Drive
Littlefield, Texas
OPEN DAILY

for THE STANDOUT CAR in the low price field

In addition to a beautiful and spacious showroom, you'll find an up-to-date service department, staffed by factory-trained mechanics. Here, all makes of cars are promptly and efficiently serviced, at realistically reasonable prices. Stop in soon for the most generous appraisal in town!



The Studebaker President Classic—longest, roomiest sedan in its field—210 hp.

ELVIS WALKER MOTOR CO.
9th and LFD DRIVE PHONE 940

STUDEBAKER... Division of Studebaker-Packard Corporation—WHERE PRIDE OF WORKMANSHIP STILL COMES FIRST.

HOP SPROUSE-REITZ... YOUR HEADQUARTERS

FAMILY CARDS
Special Greetings for Mother, Father, all the family.

PRINTED SELECTIONS
Largest assortment of individual cards.

INDEXED CARDS
Many styles and varieties.
\$1.98 per box

SNOW WHITE TISSUE
20 sheets, 20x30 in., 10c pkg.

RIBBONS
All colors, kinds, widths.
10c to 59c

TAGS and SEALS
Thrifty jumbo packs.
10c 25c 49c

EXTRA FANCY WRAPS
10c to 59c

USUAL, EXCITING GIFTS

outstanding values on gift items, domestic and imported. Choose your gifts NOW in open displays.

Beautiful Vases
French-Style Figurines
Ceramic Planters
Snackboxes
Coffees
Salt-Pepper Sets
Imprinted Tea Cups

STATIONERY
Beautiful big boxes.
25c 49c 98c

Budgets go farther at your...

HOUSSE - REITZ VARIETY STORES
424-26 Phelps

8:30 - 6 Week-Days
8:30 - 6 Week-Days



JIMMIE RAYMOND BROWN
Jimmie Brown
Is In Aircraft
Carrier Landing

Jimmie Raymond Brown, son of Mr. and Mrs. Emmett Brown, 811 West Fifth street of Littlefield, is serving aboard the USS Boxer which celebrated a big milestone in the attack aircraft carrier's career. The occasion was the carrier's 75,000th landing in the Far East.

Jimmie attended the Littlefield schools. He has been in the Navy since June 8, 1954.

Brown expects this to be his last trip to the Orient.

Fieldton Facts

By MRS. R. A. REED

The Fieldton WMU met Monday for an all day meeting in observance of the Lottie Moon week of Prayer.

Mrs. Nolan Hukill gave the program for the day.

A covered dish luncheon was served at noon.

Those attending were Mesdames Paul Hukill, T. H. Hukill, Royce Goyne, Claud McCain, Marvin Qualls, Eldon Hill, Noland Hukill, Don Joyner and Chip, G. D. Stewart, and J. C. Muller.

Mr. and Mrs. L. H. Pickrell and Linda, spent the weekend at Spur where they visited her grandmother.

Mr. and Mrs. Basil Jeffrey accompanied his father to San Angelo, where his father entered the Garlsbad Sanatorium. He will be a patient there for several months.

Buck Fredericksen from Farmington, N. M., was a visitor here this week. He attended to business affairs and visited friends.

Mr. and Mrs. G. M. Vann from Spade, and her sister, Mrs. Duke from Oklahoma, visited Wednesday night with Mr. and Mrs. H. C. Pickrell.

Mrs. W. J. Aldridge, Mrs. Dan Puckett and Mrs. Paul Green visited last Friday at Plainview with a sister of Mrs. Aldridge, Mrs. J. C. Wright.

Mr. and Mrs. J. M. Pickrell and Darlene, from near Hart, visited here Sunday, with his parents, Mr. and Mrs. H. C. Pickrell.

Randy Brestrup, son of Mr. and Mrs. Don Brestrup, was brought home Tuesday from the Medical Arts Clinic in Littlefield, where he had been hospitalized with pneumonia.

Mrs. Will Barton from Pleasant Valley near Post went home Tuesday after a visit here with her daughter, Mrs. Don Brestrup and family.

BUDGET SWITCH

SAN ANGELO—The City Commission at its budget meeting did a switch. It asked the park commission to request more money. It said more park development was needed.

"Monthly Pains" stopped or amazingly relieved

in 3 out of 4 cases in doctors' tests!

• Chances are you're putting up — unnecessarily — with the functionally caused pains, cramps and weak, "no good" feelings of menstruation!

For, in actual tests by doctors, Lydia Pinkham's Compound brought complete or striking relief from such distress in 3 out of 4 of the cases!



Lydia Pinkham's is modern in its action!

So get Lydia E. Pinkham's Vegetable Compound—or new, improved Tablets with added iron. See if—taken through the month—it doesn't give relief from those backaches, jittery—help you feel better before and during your period!

Or—if you suffer from functional "hot flashes" or "change of life," find out how wonderful Pinkham's is for that, too!

It has a quieting effect on uterine contractions that often cause "period" pain!

SANTA CLAUS SPECIALS

- CHERRIES** SHURFINE PITTED 303 CAN **19c**
- PEACHES** SHURFINE (SLICED OR HALVES) NO. 2 1/2 CAN **25c**
- COFFEE** HIXSON'S 1 LB. **73c**

HAND LOTION Woodbury \$1.00 Size **49c**

ALKA SELTZER 60c Size **49c**
 Helen Curtis \$1.25 Size **99c**

CO-ETS Box Of 80 **33c**

H-A Hair Arranger 60 c Size **49c**

BEN Gay Reg. \$1.00 After Shave Mennen's 75c Bottle **49c**

FLOUR SHURFINE 5 LB. BAG **39c**

DATES SHURFINE 1 LB. PKG. **37c**

LYMAN'S
RECIPE OF THE WEEK
 By Mary Lee Taylor
Fudge Brownies

1 cup sifted, all-purpose flour
 1/2 teaspoon baking powder
 1/2 teaspoon salt
 1/2 cup cocoa
 1/2 cup soft shortening
 1/2 cup sugar
 1 egg
 1/4 cup Fat Milk
 1/2 cup unsalted nuts, broken

Sift flour with baking powder, salt and cocoa. Put shortening and vanilla into a 2-quart bowl. Add sugar gradually, mixing until light and fluffy. Add egg and beat well. Stir in about 1/2 of flour mixture. Stir in milk. Add rest of flour mixture and mix well. Fold in nuts. Spread batter evenly in a greased 9-inch square pan. Bake on center rack in moderately slow oven (350) 25 minutes, or until cake pulls from sides of pan. Cut into 2-inch squares while warm. Cool in pan. Makes 16.

- M'mallows** Curtis Miniature **19c**
- Olives** Towie Salad No. 10 Jar **39c**
- Mixed Pickles** Shurfine 24 Oz. Jar **43c**
- Sweet Pickles** Shurfine Pint Jar **39c**
- Walnuts** New Crop Lb. **53c**
- Beans** Elmsdale Green 303 Can **12 1/2c**

- Orange Slices** 1 Lb. Bab **25c**
- Xmas Candy** Cello Bag **29c**
- Gum Rrops** Cello Bag **25c**
- Ribbon Mix** Cello Bag **29c**
- Asparagus** Shurfine 300 Can **29c**
- Sweet Peas** Rosedale 303 Can **15c**

NAPKINS SHURFINE 3 LB. CAN **15c**

SHORTENING SCOTKINS 50 COUNT **79c**

PECANS DELUXE PIECES 14 OZ. PKG. **1 29**

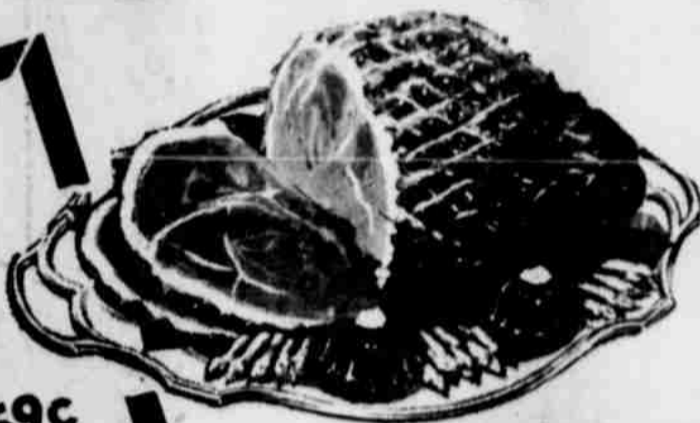

HAMS PINKNEY'S TENDERIZED (14 to 18 Lb. Avg.) L.B. **39c**

RIB ROAST CHOICE LEAN BEEF L.B. **23c**

BACON ARMOUR'S CRESCENT L.B. **33c**

HENS FRESH DRESSED (3 To 4 Lbs.) L.B. **43c**

BEEF STEAK Pinkney's Choice, Lb. **59c**

CUTLETS Pinkney's Choice Lb. **89c**

CATFISH Boneless Fillets Lb. **45c**

WEINERS Pinkney's Lb. **39c**

CHEESE Shurfresh 2 Lb. Box **69c**

SAUSAGE Pinkney's Pork Lb. **29c**

GUNN BROS STAMPS

SAVE FOR Beautiful Gifts!

Apricots Shurfine Halves 303 Can

Macaroni Skinner's 7 Oz. Pkg. **12c**

Puddings Jello 3 Pkg.

Dressing Shurfine Salad Quart

Raisins Sun Maid White, Box

Honey Creme Sioux Bee Box

Crisp Cinnamon, Supreme Box

FRUIT MIX RADIANT 1 LB. PKG. **49c**

Vegetables

APPLES WASHINGTON RED DELICIOUS L.B. **19c**

COCONUTS FANCY FRESH EACH **15c**

YAMS EAST TEXAS L.B. **10c**

CARROTS FANCY CELLO PACKAGE **15c**

TOMATOES FANCY CARTON **19c**

LYMAN'S



Christmas season got underway in Sudan last week when a series of parties were held. Mrs. E. E. Crow was hostess for a Christmas party of the Fidelis Sunday School class of the First Baptist Church. The group is pictured above and are left to right: J. R. Dean, Mrs. Sally Crow, Mrs. Gus Bellamy, Mrs. E. P. Baccus, Mrs. Jess Park, Mrs. J. W. Olds, Mrs. Reed Markham, Mrs. Doty, second row, Branda Crow, Mrs. Tom Crouch, Mrs. O. D. Martin, seated, back row, Mrs. A. L. Robinson, Mrs. Ethel Har-
mont row, Mrs. J. A. Harris, Mrs. Oscar Farley, Mrs. J. T. Henderson and Sharon Wilson. (Scott Photo)

Sidelights

Parent-Teacher Association To Have Family Night Program Tonight At 7:30

MRS. EVELYN M. SCOTT hardt.
FAMILY NIGHT HELD
Annual P-TA family night
held Thursday evening,
at 7:30 in the high school
gym when members of the
grades in Sudan grade
will present a Christmas
play. All parents are invited
to attend for the program.
Number of Christmas carols
sung by the classes. "Last
Doll" will be given by
lasten.
Christmas Story" will be
read. The story by Charl-
ens was rewritten in
form by teachers of the

ers of the cast and the
rs they will portray are:
Sue Lynch; Nephew,
Hawkins; Mr. Chratchit,
Wingo; Mrs. Chratchit,
Harragan; Joe Butch
Morley's Ghost, Waynette
Spirit Ghost, Carol Wood
assandra Maxwell; Tom,
sten; the groceryman,
sten; Violet, Rena Kay
y, Peter, D. W. Muller;
nita Kay Whitmire; John,
ies; Sally, Dorma Ann
Tiny Tim, Mike Rein-

ONOCO TIPS
By
rest Reeves



Here's ole' icy fingers.
ave the "touch" for de
service. We're friendly
who want to keep your
and do everything we
make it possible.

ONOCO SERVICE
ough to Accomodate—
Enough to Appreciate

esses to the following present:
Mesdames George Lambert, Bob-
by Jack Markham, Joe Burt
Markham, Dexter Baker, Jay Mil-
ler, and E. J. Stone.

Mr. and Mrs. R. D. Nix were
weekend guests in the home of
Mr. and Mrs. John Nix of Tex-
line.

Shirley Lamber, daughter of
Mr. and Mrs. George Lambert,
was ill and confined to a Little-
field hospital the first of the
week.

Ben Beauchamp has been ill
and confined to his home.

Nancy Nix was feted with a
trip to Lubbock Saturday and a
visit to TV Playtime by her
mother, Mrs. Bill Nix, and her grand-
mother, Mrs. R. D. Nix, for the
occasion of her seventh birthday.
Nancy and members of her party
attended the television program
Playtime and Nancy made the
birthday wish, Karen Miller, a
member of the party, was winner
of the prize award, a set of finger
paints.

Others making the trip were
Brenda Drake and Tix Nix.

Weekend visitors in the home
of Mr. and Mrs. J. W. Olds were
their daughter and family, Mr.
and Mrs. Pat Christa and Mike,
of Amarillo.

Mrs. J. W. Thomas and Mrs.
Wayne Rogers were Lubbock vis-
itors Friday.

Sunday night guests in the Hu-
bert Dykes home were Mr. and
Mrs. Homer Dykes of Texico.

TERRY'S PARENTS ARE IMPROVING

Mr. and Mrs. Ves Terry have
returned to Sudan following sev-
days stay with their parents in
Oklahoma.

Mrs. Terry's father and step-
mother, Mr. and Mrs. J. W. Charles
Boyles of Clinton, were, at last
reports, recently, improving sat-
isfactorily from injuries received
in an automobile accident. Mr.
Boyles has been released from the
hospital, while Mrs. Boyles will
stay longer.

Mr. Terry's mother, who was
confined to an Oklahoma City
hospital for serious burns, is still
reported to be on the critical list.

The Terry's plan to return to Ok-
lahoma Friday the sixteenth.

Mrs. Guy Walden and Mrs. C.
M. Furneaux were Lubbock vis-
itors Thursday.

Mr. and Mrs. Clifton Reed were
in Hereford Sunday to visit her
father, John Damron.

Mr. and Mrs. Dennis Jones of
Littlefield were Sunday evening
callers in the home of the Ves
Terry's.

Double wedding anniversaries
were celebrated Friday, Dec. 3,
by Mr. and Mrs. L. E. Slate, and
Mr. and Mrs. L. E. LaGrange of

Amherst, who were in Amarillo
for the occasion.

Mrs. Slate and Mrs. LaGrange
are sisters, and the two couples
were married forty years ago in
Henderson, at a double wedding
ceremony.

Mr. and Mrs. J. B. Bottoms and
daughters, Beverly and Sherry,
were Sudan callers over the week-
end. While here they visited in
the home of Mr. and Mrs. R. W.
Bowman.

Mr. and Mrs. Lyndy Lynch and
daughter have returned from
visiting last week in Temple and
Dallas. Also making the trip with

them were Mr. and Mrs. Vernie
Wagoner of Clovis. While there
Mr. Wagoner went through the
clinic in Temple.

Mrs. Lloyd Robinson and Mrs.
W. A. Locker were Lubbock call-
ers Monday.

Mrs. W. H. Lyle and son, Capt.
W. H. Lyle Jr., attended to busi-
ness in Littlefield and Lubbock
Monday.

Bud Crouch of Lovington was a
Saturday night guest in the home
of his mother, Mrs. Tom Crouch.

Rev. and Mrs. Wayne Perry
(Continued on Page 2)

Curley Top Is Under NEW MANAGEMENT

We have installed a new modern
fountain. We can now make all kinds of drinks
— milk shakes, malts, frosted drinks — to go
with our Bigger Burgers, sandwiches, Long Dogs
and Super Dogs.

We invite everyone to drive in and
try our drinks and food.

Our aim is to please.

Mr. and Mrs. A. G. Wilkinson

WE HAVE THE CARS
We HAVE THE PRICE

You Can Have A

New Ford For Less

Give Your Family The Gift They Deserve -- A New 1956 FORD

Thanks to the large number of people who have bought New 1956
FORDS from Hall Motor Co., we can give you a volume discount with
our

QUICK TURNOVER DEAL

Our big volume . . . our easy terms . . . make it easier
than ever for you to own the FORD you've always wanted. COME
IN NOW! WE'LL PROVE IT!



\$500 Reward

. . . . to any person who can find any extra
charges which Hall Motor Co. adds to the
above price when you try to buy a Six cyl-
inder Mainliner Tudor Sedan with equipment
as listed.

HALL MOTOR CO.

YOUR FRIENDLY FORD DEALER

20 YEARS IN LITTLEFIELD

INTRODUCING TENDER CRUST BREAD

KING SIZE LOAF!

This very fine bread is brought to you fresh daily by the Tri-State bakeries, owned and operated by the A-G Grocers.

Because we own our own bakery, we are able to slash the price and bring you this pound-and-a-half loaf at this low price.

23^c



- OCEAN SPRAY Cranberry Sauce Tail Can 15c
- OUR DARLING CORN 303 Can 19c
- FRESH TUXEDO TUNA 21c
- SHURFINE CATSUP Large Bottle 19c

- EAST TEXAS RIBBON CANE SYRUP Gallon \$1.79
- EAST TEXAS SORGHUM 1/2 Gal 98c
- MARSHMALLOW CREAM 25c
- QUART BOTTLE CLOROX 17c

COFFEE

FOLGER'S DRIP OR REGULAR LB.

89^c

- COCA COLA 12 Bottle Carton 39c
- SUGAR Imperial Cane 10 Lb. Bag 95c

- JELLY Shurfine 8 Oz. Assorted 5 For \$1.00
- HOG LARD Pinkney's Pure 3 Lb. Carton 45c

CRISCO

3 LB. CAN

79^c

- MILK Shurfine Tall Can 2 For 25c
- BABY FOOD 3 For 27c
- Gold Medal Flour 10 Lb. Bag 85c

- Fruit Cake Mix Radiant 16 Oz. Box 49c
- HERSHEY DANTIES 6 Oz. Bag 22c
- MARSHMALLOWS Minature 7 Oz. Bag 24c

PANCAKE MIX

PIONEER REG. 21c SIZE BOX

8^c

- FAB Large Box 29c
- CANDY Christmas Mix 12 Oz. Pkg. 15c
- GUM 3 For 10c

- WALNUTS Lb. 45c
- BRAZIL NUTS Lb. 49c
- CANDY BARS 6 For 25c

- COCOANUTS Large Size Each 12 1/2c
- CARROTS Pound Cello Bag 10c
- TEXAS ORANGES 5 Lb. Bag 29c
- RADISHES Bunch 5c
- BANANAS Lb. 12 1/2c
- CELERY Stalk 7 1/2c

- LIBB'S FROZEN JUICE Orange 6 Oz. 15c
- LIBB'S FROZEN Strawberries 10 Oz. 25c
- LIBB'S FROZEN CORN Pkg. 18c
- CAP ANN FROZEN Fish Sticks Pkg. 33c
- 8 INCH, RITZ FROZEN PIES Apple, Cherry, Peach. Each 48c

HARVEST TIME, PINKNEY'S HICKORY SMOKED

BACON LB. 35^c

- PINKNEY'S PURE PORK Sausage Lb. 19c
- SLICED PORK Liver Lb. 12c

U. GOVT INSPECTED, FULL DRESSED

FRYERS LB. 39^c

- FRESH GROUND Hamburger Lb. 28c
- BALLARD Biscuits Can 9c

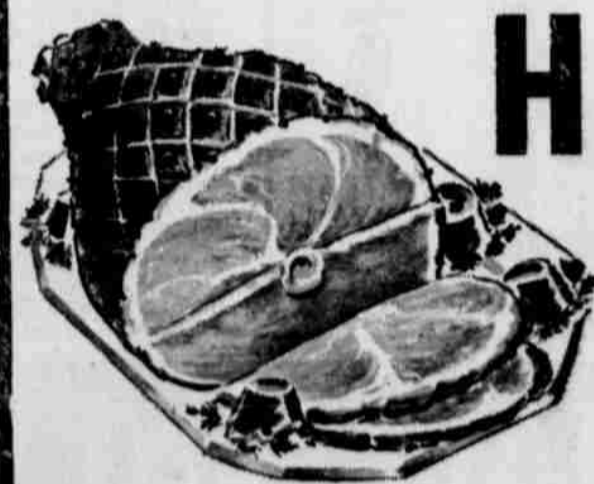

HAMS

PINKNEY'S HICKORY SMOKED 1/2 Or WHOLE

48^c

7-CUT CHOICE

STEAK LB. 59^c

- COLGATE Tooth Paste 50c Size 33c
- BOYER H-A Hair Arranger 60c Size 49c
- ALKA SELTZER 60c Size 49c

We GIVE Double Stamps On Tuesday Gunn Bros. STAMPS

RIGHT ON THE CORNER **Renfro Bros** FOOD MARKET ESTABLISHED IN 1929 PHONE 74 RIGHT ON THE PRICE Norman



RUBBING Alcohol 70% ISOP. One PINT 12^c

nglake
S
W. T. CLAYTON
Washington, Ernest
Arnold Washington, Ro-
and Ralph Rudd at-
quarterback club, then
ter to the community
take part in the Gar-
social. The quarterback
important part of the
esters activity.
Smith, Donald Kel-
yle Ray Davis left Fri-
er hunt in South Tex-
ending the funeral of
hair Sunday were Mr.
Ernest Green, Rev. and
Williams, Mrs. Lula
Mr. and Mrs. W. T.
in the Springlake Bap-
Sunday were Miss
ry of Earth, Mr. Char-
formerly of Springlake
pastor of a Houston
little Misses Anita
Kelley of Earth, Mrs.
is the daughter of
Bob O'Hair of Earth
Bush of the Spring-
church and a mem-
Wayland International
in the presentation
Messiah" Wednesday
the Baptist church at
son is still a patient
Memorial hospital,
oving.
Mrs. Frank McNamara
day afternoon with
ell, who is a patient
Hospital.
Mrs. Alton Hollings-
children have moved
home northeast of
Mrs. Buck McClure are
a baby son born Sat-
Hereford hospital. Pa-
parent is Mrs. H. M.
and maternal grand-
Mr. and Mrs. W. O.
Mrs. McClure have two
Chris and Mike.
as Frances Ann Dod-
son, visited with her
H. A. McClanahan of
Sunday.
James was ill over the
with a throat virus.
Mrs. J. C. Mat'ock
the Olton hospital Sun-
W. O. Watson.
Mrs. Bob Walde and
sisters in the Baptist
day.
at church sponsored a
of groceries for the
sonary, Rev. Puente,
nt.
Mrs. Dwayne Camp-
rents of a new baby
the Olton hospital.
Mrs. Ernest Baker re-
Waco Friday, where
had been attending a
and Lodge.
istorical facts about the
dy are—50 of the 56
the Declaration of In-
were Masons. 20 of
generals in Washing-
were Masons. 50 of
other generals were Ma-
the 55 members of
tional Convention
s. The Governors of
ginal states were all
we find the Scottish
tory, the daughters
asons enjoy this dor-
Masons of Texas are
nd of the "SRD-ines,"
turn are proud of Tex-
s for providing this
for them.
are reminded that
time to submit soil
soil testing labs. Ser-
er at this season and
are returned in plenty
allow for purchasing
ded fertilizers. Soil
d be the first step
improvement program
the Kraft Kitchen!
Kraft's
ez Whiz
IT into hot foods
for cheese sauce
IT for snacks
d Process Cheese Spread

Retired Railroad Worker And Interesting Life



Mr. and Mrs. Arlie Long, Sudan, shown looking at pictures made during his 32 years with the Santa Fe. In the background is a pillow bearing the Mason insignia. Mr. Long, a member of the Masons since 1920, has his membership in the Sudan Lodge. (Scott Photo)

By MRS. EVELYN M. SCOTT

It was a long road with many a stop for the Arlie Longs of Sudan during the thirty-two years Mr. Long served as a dragline and ditcher operated with the traveling work crews of the Santa Fe railroad. Mr. Long retired August 1 of this year.

Home is where the heart is, had to be true in the case of the Longs, who sometimes averaged moving once a week.

Night or day, Mr. Long was at the beck and call of the railroad when emergency repairs were needed on tracks in other places. At times they received only thirty minutes notice to get ready to move out and though they lived in a "living car" (a rail road car on wheels that was moved by locomotive) this was hardly time to take down the clothes line and gather in the tubs, to say nothing of making things secure from breakage. Mr. Long usually made the moves with the work train while Mrs. Long brought the car through. In the early days they owned a 1924 Model T and the roads were dirt and unpaved. In rainy weather traveling the muddy roads was a headache for Mrs. Long.

Often they would arrive at their new location ahead of their living car and would have to stay

at tourist court while they waited for its arrival.

In speaking of his years with the railroad Mr. Long uses such railroad vernacular as, crawlers, shovels, draglines, ditchers, work train, bumping in and living car. The states he has worked "all over" include Texas, Kansas, Oklahoma, and New Mexico.

The Longs moved so often their only child, a daughter, was able to be with them only during the summer months and spent the other months with a grandmother in Oklahoma in order to attend school. Like all men engaged in making a living, Mr. Long had little time to mind the moves or become lonely. But Mrs. Long, never in one place long enough to make friends, sometimes found time heavy on her hands. She crocheted for pastime, making numerous small pieces, table cloths, five bedspreads, one which proved a blue ribbon winner at a Needlework exhibit held two years ago in connection with the Fall Festival.

In the many years of repairing the tracks, Mr. Long had only one narrow escape from being hit by a locomotive. It was on Thanksgiving Day in 1928 when he was operating a ditcher near Amherst and the flagman failed to warn him or the engineer of the train. All that saved him was

a wide by-pass. Ten years ago the Longs were assigned a coach as their living quarters. Though a vast improvement over the old boxcar style, the many windows proved a problem. There were twelve in the living room alone and drawing the shades was no small undertaking. This new home had all the modern conveniences, including inside toilet facilities, electricity and modern stoves for cooking and heating purposes. Sudan was one of the many stoves made by the Longs during the mid-thirties and it was then their daughter, Pearl, met and married a Sudan boy, T. P. Wingo. Thus, the reason for the Longs building a home in Sudan in 1940. After completing their home here they used it as a base for vacations and to visit their daughter and family.

Married in 1910 near Portales, New Mexico, Mr. Long is a native of Texas, while she was born Gertrude Thomason in the Cherokee strip of Oklahoma. The couple met when Mr. Long was engaged in farming near Portales and the Thomasons moved there for their daughter's health. Since retiring and settling down in Sudan for keeps the Longs have been busy making frequent out-of-town trips and visiting the three Wingo grandchildren who live next door.

Mr. Long does most of the housework as she suffers an ailment which makes it difficult for her to walk.

Although the couple have a life time traveling pass with the railroad, they recently purchased a new car and are now making plans to tour some of the neighboring states.

Ira Taylor Is Buried Sunday

Funeral services were conducted in Sherman, Sunday for Ira W. Taylor, 63, of Kermit. He was the brother of Bill F. Taylor of Amherst.

Taylor was injured in an automobile accident Wednesday afternoon near Kermit. He died later in the Big Spring Veterans Hospital.

Taylor had made a business trip to Lubbock early last week and had spent Monday and Tuesday nights with his brother and wife before leaving Amherst the morning of the accident.

He is survived by his wife of Kermit, two daughters, and three brothers, C. R. of Stamford, Charles E. of Collinsville, and Bill of Amherst.

Mr. and Mrs. Taylor attended the funeral. They returned home Monday.

Public Service Employees Set Record

One million two hundred and seventy five thousand man hours without a lost time accident is the record completed on December 1 by the employees of the Plains Division of Southwestern Public Service Company. It was announced today by Jim Collins, division manager for the electric light and power company.

Collins said, "We are mighty proud of this accomplishment and now we are shooting for two million hours without accidents."

In conjunction with its achievement, the company recently received recognition from the Edison Electric Institute.

Hart Camp News

By MRS. JUNIOE MULLER

Yvonne Huff and Don Oliver attended the all religious Christmas parade in Lubbock Saturday night.

Sharon Hendrick has the mumps.

Mr. and Mrs. D. R. Leonard and girls were supper guests in the home of Mr. and Mrs. Dean Elms in Littlefield Friday night.

Linda Dyer missed three days of school last week because of illness.

Marine Cpl. Charles Mack Wheeler arrived home Friday on furlough from Camp Pendleton, California. Wheeler is the son of Mr. and Mrs. Martin Wheeler.

Mrs. E. P. Oliver shopped in Lubbock Thursday. Little Debra Oliver spent the day with Mrs. C. E. Timmins.

On the sick list last week was Steve and Donald Parkey, Patti and Mark Muller, and Paul Hukill.

Mr. and Mrs. Andrew Boggs and Greg of Kress, were guests in the home of Mr. and Mrs. Roy Osthus and sons, Sunday.

Mr. and Mrs. A. O. Dickson of Amherst were guests in the home of Mr. and Mrs. James Ball, Sunday.

Gary Donald, and Steve Parkey spent Thursday with their aunt, Mrs. Calvin Hukill, while their mother, Mrs. Dewey Parkey went Christmas shopping.

The Brotherhood of the H. C. Baptist church met last Monday night at the church. Bianton Martin and Bobbie Sageser had charge of the program.

Edwin Oliver and Martin Wheeler served refreshments to Rev. Charles Vanlandingham, H. R. Monroe, Dewey Parkey, L. W. Sullivan, H. R. Lynch, M. W. Wheeler, Bobbie Sageser, Ivy Thompson, D. R. Leonard, E. P. Oliver, and Bianton Martin.

Mrs. R. S. Moore was given special recognition Sunday morning during the morning service at the H. C. Baptist church.

Mrs. Moore, who celebrated a birthday last Tuesday has given 25 years of faithful service to the church of which she is a member.

Mrs. Moore has been a teacher, the pianist, and has been very active in WMU work Mrs. Moore is a well known person in the community.

Mr. and Mrs. Roy Osthus and sons attended a 42 party Saturday night near Springlake, in the home of Mr. and Mrs. William Nelst.

Mrs. K. W. Mahaffey and niece, Barbara White, spent Friday night in Plainview with Mr. and

Mrs. Olen Ray Mahaffey and son Dodney.

Mr. and Mrs. J. C. Muller visited Mr. and Mrs. Bruce Porche, near Littlefield Saturday night.

Mr. and Mrs. Junior Muller accompanied Mr. and Mrs. Roy Osthus to Lubbock Friday for Christmas shopping.

Pat and Mike Osthus spent the day with their grandparents, Mr. and Mrs. J. C. Muller.

Mr. and Mrs. H. E. Lacy of Spade were guests in the home of Mr. and Mrs. J. C. Muller, Sunday.

A budget discussion meeting was held at the H. C. Baptist church Sunday afternoon.

Present were Rev. Charles Vanlandingham, H. R. Monroe, M. W. Wheeler, D. R. Leonard, A. Farr, H. V. Lynch, L. W. Sullivan, Ivy Thompson, Luther Pressley, Fae Moore, and Junior Muller.

Janet Vanlandingham spent Sunday with Frances Pressley. Janet is a piano student of Miss Frenesley.

Betty Franklin has a part time job at Baker's in Lubbock. Miss Franklin is a student at Draughon's Business College.

Mr. and Mrs. L. N. Bursleson have returned home to Rochester after living at H. C. temporarily, where Mr. Bursleson was employed by the H. C. Co-op gin.

Guests in the W. C. Huff home Sunday were Sue Sullickan, Waylon Hukill, Mary Scribner, and Don and Danny Earl Oliver of Hale Center.

Barbara Huff spent Monday night with Nell Smith. The girls attended a skating party.

Mr. and Mrs. D. R. Leonard and girls have a different car. They are now driving a blue Pontiac.

Brian Kimbell of Quitaque is spending a while with his uncle, L. W. Sullivan.

Mr. and Mrs. R. S. Moore and Fae, were dinner guests in the home of Mr. and Mrs. A. Farr, Sunday. The occasion was Mrs. R. S. Moore's birthday.

Both circles of the WMS met at the church Monday afternoon. Mrs. Homer Worley presided. Mrs. E. P. Oliver had charge of the Royal Service program. Present from the Rose Naranjo

Drs. Woods & Armistead
OPTOMETRISTS
B. W. Armistead, O.D.
Glenn S. Burk, O.D.
Ira E. Woods, O.D.
406 LFD Drive Phone 1000
Littlefield, Texas

circle were Mrs. H. V. Lynch, Mrs. L. W. Sullivan, Mrs. R. S. Moore, Rev. and Mrs. Charles Vanlandingham, Mrs. Bianton Martin, Mrs. E. P. Oliver, and Mrs. Homer Worley.

Present from the Ida Davis circle were Mrs. Roy Osthus, Mrs. James Ball, Mrs. Ivy Thompson, Mrs. Bobbie Sageser, and Mrs. Junior Muller.

The group decided to send a Christmas box to the South Texas Children's Home at Beville, Texas.

Mrs. James Ball and Mrs. Bobbie Sageser were appointed to buy the tree and treat sacks for the annual Christmas tree and program.

The affair will be sponsored by the WMS, as has been the custom. Everyone in the community is invited to attend the Christmas tree and program Monday night, December 19 at 7:00 o'clock.

Mr. and Mrs. E. P. Oliver and children, Debra and Kerwin, spent the weekend with relatives.

Dewey Hukill visited in Oklahoma during the weekend.

M. W. Wheeler, Betty and Mack

went to Faubion, Texas Monday to deliver some furniture to Betty's future home there. They visited with Jim Taylor before returning home.

Mr. and Mrs. Max Allen and children of Lubbock visited in the L. W. Sullivan home one day last

week. Mrs. H. R. Monroe spent day night with Mr. and Mrs. Ebling at Earth. Mrs. M. attended a wedding shower for her daughter, Mrs. King, the former June Monday evening.

Bennett Chiropractic Clinic

C. W. Bennett, D. C. Crystelle Bennett, Office X-RAY

Hours: 9 to 12 - 1 to 5
Saturday 9 to 12

106 East 10th

ANOTHER MILESTONE
(Our 10th Year In Littlefield)

We Appreciate Your Confidence In Our Ability To Serve You.

"Sorry, Dunder, Blitzen and the rest of you fellows. This year I'm driving an OK Used Car!"

This is an **OK USED CAR**

Look for the red OK Tag!

Old hands at Holiday driving want quick starts in cold weather. That's why winterers prefer inspected and reconditioned Used Cars. They drive with confidence because of the dealer warranty in writing. Remember that our volume trade-ins mean extra savings and wider selection for you.

Sold only by an Authorized Chevrolet Dealer

ARMES CHEVROLET COMPANY
LITTLEFIELD

Merry Christmas Begins Here

Hand tooled name belts, bags, billfolds made for special orders in our shop — Please get your orders in early.

We have really fine handmade boots — Leddy — Nocona, Absen Stetler, ect. — Plus a lay-A-Way Plan for You.

- Kid Boots
- Western Shirts
- Holster Sets
- Felt Hats

Bill's Boot Shop
316 Phelps

SPECIAL SALE

All Christmas Cards and Decorations and a Certain Group of Sheaffer's Pens and Pencils and Cameras

(WHILE THEY LAST)

20% OFF

RODEN DRUG

421 Phelps

Phone 518

A Gift That's Sure To Please . . .

ACME COWBOY BOOTS

Make a hit with your small fry on Christmas morning with all-leather Acme Cowboy Boots. Pay a small amount down and will hold until Christmas Eve.

Tan and Maroon

Black or Brown

Tan and Brown combination

Sizes: Infant 4 to Big 6 . . . 3 and D Widths. \$5.95 to \$12.95 According to Sizes!

Haydon & Winkels
SHOES
LITTLEFIELD — PLAINVIEW

• FREE GIFT WRAPPING

Festive foods for a Happy Holiday

HOLIDAY HAM

Place ham fat side up on a rack in a shallow baking pan. Bake in a slow oven (325 degrees F.) according to the cooking schedule or to 160 degrees F. as recorded by a roast meat thermometer. Remove shank skin, if present. Score and glaze.

4-pound piece	2 1/2 hours	160° F.
6-pound piece	3 1/4 hours	160° F.
8-pound piece	4 hours	160° F.
8 to 8 pounds	2 1/2 to 3 hours	160° F.
10 to 12 pounds	3 to 3 1/2 hours	160° F.
12 to 14 pounds	3 1/2 to 4 hours	160° F.
14 to 16 pounds	4 to 4 1/2 hours	160° F.
	4 1/2 to 5 hours	160° F.



HAMS	HALF OR WHOLE LB.	49¢	BUTT END LB.	45¢	SHANK END LB.	39¢
HENS	FRESH DRESSED MEDIUM SIZE LB.					39¢
BACON	WILSON'S CRISPRITE SLICED, LB.					39¢

FRESH SHOULDER PORK ROAST Lb.	39c	GOVT GRADED GOOD RIB STEAK Lb.	59c	FRESH GROUND HAMBURGER Lb.	29c
GOVT GRADED GOOD BEEF RIBS Lb.	19c	GOVT GRADED GOOD ARM ROAST Lb.	49c	FRESH SLICED PORK LIVER Lb.	15c
GOVT GRADED GOOD, FIRST CUT PORK CHUCK ROAST Lb.	35c	SUGAR CURED BACON SQUARES Lb.	29c	KRAFT LONGHORN CHEESE Lb.	49c

PLACE YOUR ORDER NOW FOR PRATERS PRIME TURKEYS

COFFEE	HIXSON'S, WITH COUPON IN THIS PAPER, 1 LB. CAN DROMEDARY PITTED 6 1/2 OZ. PKG.	69c
PEANUT BUTTER	DARICRAFT, TALL CAN MILK	2 For 25c

10c Hixson's Coffee 10c Coupon **10c**

This coupon worth 10c on the purchase of a One Pound can of Hixson's Coffee.

WALKING DOLL
WITH \$5.00 Purchase **\$5.49**

10-H GREEN STAMPS DOUBLE EVERY TUESDAY
(WITH 2.50 PURCHASE)

13 OZ. CELLO PKG. XMAS MIX CANDY	29c
WHITE HOUSE, NO. 303 CAN APPLE SAUCE	17c
DOLE SLICED, NO. 1 1/4 CAN PINEAPPLE	20c
LIBBY'S CUT, NO. 303 CAN GREEN BEANS	21c
CRANBERRY — EATMOR, 1 LB. CAN	

SAUCE..... 15c

LIBBY'S, NO. 303 CAN PUMPKIN	12 1/2c	HUNT'S, NO. 300 CAN TOMATO JUICE	10c
SPEARS — LIBBY'S A. G., NO. 300 CAN ASPARAGUS	45c	LIBBY'S, NO. 303 CAN GARDEN LIMAS	29c
LIBBY'S GOLDEN, NO. 303 CAN CORN Cream Style	15c	HUNT'S, NO. 2 1/2 CAN APRICOTS	25c
DEL MONTE, NO. 303 CAN SWEET PEAS	21c	BAILEY'S, PEACH OR APRICOT PRESERVES 20 Oz.	37c

CELERY CALIF. GREEN STALK 10c

APPLES IDAHO DELICIOUS LB. 12 1/2c

CALIFORNIA TANGERINES Lb.	15c	TEXAS SEEDLESS, WHITE GRAPEFRUIT Lb.	7 1/2c
FIRM HEADS LETTUCE Lb.	12 1/2c	FRESH, CARTON EACH TOMATOES	19c
TEXAS, 5 LB. BAG ORANGES	29c	MARYLAND SWEETS, LB. SWEET POTATOES	10c
FRESH BUNCH GREEN ONIONS	7 1/2c	FRESH, EACH COCONUTS	15c

ORANGES CALIFORNIA LB. 15c

CRISCO PECANS

3 LB. CAN **79c**

NEW CROP FRESH SHELLED 12 OZ. PKG. **99c**

BRIEF-PAK FROZEN, 10 OZ. CAN PEACHES	15c	UNDERWOOD'S FROZEN, 16 OZ. BARBECUE	79c	MARSHMALLOW CREAM, 1 PINT HIPPOLITE	25c
LIBBY'S CHICKEN OR TURKEY FROZEN PIES 2 For	45c	LIBBY'S FROZEN, 6 OZ. CAN GRAPE JUICE	19c	MINIATURE, CURTIS 7 OZ. BAG MARSHMALLOWS	23c
FRESH PACT FROZEN, 10 OZ. PKG. STRAWBERRIES	25c			LYON, 1 LB. BOX RADIANT MIX	49c
FRESH PACT FROZEN, 10 OZ. PKG. PEAS.....	12 1/2c			BAKER'S ANGEL LAKE, 3 1/2 OZ. CAN COCONUT	19c
CONDENSANT CREAM, 47c TUBE COLGATE.....	33c			MA BROWN'S, PINT JAR MINCE MEAT	43c
SHAMPOO, 4 OZ. JAR TRESTRE CREME	69c	KRAFT'S, 1 LB. BAG CARAMELS	37c	HERSHEY'S, 6 OZ. BAG DAINITIES	23c
TOILET TISSUE, 5 OZ., PLUS TAX AIR ARRANGER	43c	HEINZ, LARGE BOTTLE KETCHUP	25c	MILK, LARGE CAN EAGLE BRAND	29c
WOMEN'S SHAM SHAVE	69c	LIBBY'S STUFFED, 3 OZ. OLIVES	33c	QUART WESSON OIL	59c
WHITE OR COLORED NORTHERN TISSUE 3 For	25c	HO-HO, 1 LB. BOX CRACKERS	35c	LIBBY'S, 8 OZ. BOTTLE SWEET PICKLES	25c
NORTHERN 80 COUNT PAPER NAPKINS	12 1/2c	SALAD BOWL, QUART SALAD DRESSING	43c	GOLDEN WEST, 10 LB. BAG FLOUR	69c
ALUMINUM FOIL, 25' ROLL REYNOLDS WRAP	29c	JOLLY TIME, 10 OZ. CAN POP CORN	22c		

PINEAPPLE JUICE DOLE, 46 OZ. CAN 28c

Piggly Wiggly

SUPER MARKETS

DAVIS & HUMPHRIES, OWNERS & OPERATORS

KERRY DRAKE



KERRY DRAKE



KERRY DRAKE



FACE HANK



SHOUT IT FROM THE ANT ADS

Wanted
 LAST JAYCEE TURKEY SHOOT SUNDAY
WANTED careful drivers
REWARD low net cost auto insurance
 See or Call F. L. NEWTON

No Down Payment!
 Up to 15 months to pay can be arranged
NEW MOTOR GUARANTEE
 DODGE or PLYMOUTH \$149.50
 FORD or MERCURY '41 '52 \$149.50
 CHEV. Insert, Rods & Alum Piston \$139.50
 Similar low prices on other makes and models...
 Prices include installation, Labor, Oil Gaskets Nothing else to buy... (Motor Exchange Prices).
DALTON MOTOR EXCHANGE
 3107 Avenue H, Lubbock Dial SH4-2025

FOR SALE
 315 Acres. Near Bovina, all in cultivation and all just as tops as you can find anywhere. Every inch of it will irrigate perfectly from one ditch. Two irrigation wells, complete with pumps and motors. One of the wells is brand new, in fact it was drilled only a few weeks ago. This is one of the best and cleanest farms in Farmer County and priced to match the farm program, at the ridiculous LOW LOW figure of \$200.00 per acre.
O. W. RHINEHART
 PHONE 2081
 Bovina, Texas

Legal Notices

CITATION BY PUBLICATION THE STATE OF TEXAS

TO: J. A. TOMHAGEN, LAURA TOMHAGEN, C. C. COVERT, CHARLES C. COVERT, CHARLES M. SARBER, C. M. SARBER JOHN GERHES, MARGARET GERHES, F. PILLEY, JOHN R. JONES, EARL R. TABER, LAURA TABER, H. B. BERKHISER, MYRTLE KANOUS, ELIZABETH M. SARBER, ALICE LEONARD, PETER KNIPP, VERA COVERT, C. D. LONG, T. H. MCCARVILLE, MAX CINKOSKE, W. W. PUGH, DR. WALLACE C. SARBER, CHARLEY W. VAN SICKLE, W. CUNNINGHAM, G. S. BARTHOLOMAE, J. S. ROTH, HARRY L. DAVIS, LUE ACKORS, MARY B. WALTERS, MISS JENNIE HOGAN, W. E. SANDERS, M. E. DINSMOORE, B. H. OXFORD, CHARLES EARL KEENER, CLIFFIE OXFORD, wife of B. H. OXFORD, ROYCE A. OXFORD, ERMA OXFORD HOWELL, and the wives or husbands of the above named persons; and if any of the above be deceased, including the wives and/or husbands, then to their heirs or legal representatives, the names and whereabouts of each and all of whom is unknown, and all other persons claiming any interest in and to the lots, tracts or parcel of land hereinafter described, whose names and places of residence are unknown; and all of the unknown owners and claimants of any interest in and to the lots, tract or parcel of land hereinafter described, whose names and places of residence are unknown; all of the above named parties being designated as defendants, and being all of the defendants in the suit filed by Vida Criswell, a widow, who is the only plaintiff in said suit:

GREETING:
 You are hereby commanded to appear before the Honorable

Let's Swap

Items for trade only will be run for individuals in two consecutive issues at no charge. Just phone 27 and tell us what you have to trade and what you will take in exchange.
 WILL TRADE metal high chair in good condition for 4 books of green stamps or Gunn Brothers stamps. Inquire at 720 Littlefield Drive. 12-15
 WILL TRADE two books of SH Stamps for Frontier Stamps. Call 808. 12-15
 WILL trade two books Frontier stamps for two books green stamps. Call 344-J. 12-15
 TWO small gas heaters and a large size baby bed to trade for something of equal value. Phone 306. 12-18
 FULL Size bed with springs and mattress to trade for bunk beds. Phone 306. 12-18

District Court of Lamb County, Texas, as the Courthouse thereof, at Littlefield, Texas, at or before 10:00 o'clock A. M., on the first Monday, next, after the expiration of forty-two (42) days from the date of the issuance of this citation, same being the 16th day of January, A. D., 1955, then and there to answer Plaintiff's Original Petition filed in said Court on the 29th day of November, A. D., 1955, in this cause numbered 3971 on the docket of said Court, and styled VIDA CRISWELL, a widow vs. H. B. BERKHISER, et al, in which all of the persons hereinabove mentioned as defendants are the defendants, and Vida Criswell, a widow is the sole and only plaintiff in said suit.
 A brief statement of the nature of this suit is as follows, to-wit: For cause of action, plaintiff represents to the court that on or about the 1st day of November, A. D., 1955, she was lawfully seized and possessed of the following described land and premises situated in Olton, Lamb County, Texas, holding and claiming the same in fee simple, to-wit:

"Being all of the following lots: Lots No. 3, 4, 5, 6, 7, 8, 9, 10, 11, 12, 13, 14, 15, and 16 in Block No. 108; All of Lots No. 1, 2, 3, 4, 13, 14, 15, and 16 in Block No. 109; All of Lots No. 30, 31, and 32, in Block No. 107; All of Lots No. 1, 2, 3, 4, 5, 6, 7, and 8, in Block No. 165, all in the Original Town of Olton.

Lamb County, Texas, as shown by map or plat of record in Vol. 4, pages 178-9 of the Deed Records of said County."

That on said date, defendants, and each of them, unlawfully entered upon said land and premises and ejected plaintiff therefrom and unlawfully withholds from her the possession thereof to her damage, \$1000.00. That the reasonable annual rental value of said land and premises is \$100.00. The plaintiff claims title to said land and premises under and by virtue of the twenty-five (25) and ten (10) years Statute of Limitations; and that the plaintiff claims that permanent and valuable improvements were made on said land during such possession, as set out in her original petition on file in said cause.

The officer executing this process shall promptly execute the same according to law and make due return as the law directs.

Issued and given under my hand and seal of Court at office in Littlefield, Texas, this 29th day of November, A. D., 1955.

ATTEST:
 Ernest L. Owens, Clerk, District Court Lamb County, Texas (Publ. Dec. 1, 8, 15, and 22, 1955 in the Lamb County Ledger)

SHOWY JUSTICE?
 FRANKFORT, Ind. — Circuit Court Judge Fred W. Campbell is showing friends a letter addressed to "The Circus Judge."

To prevent cakes from sticking, sprinkle the tins with equal parts of flour and fine sugar.

LOSE YOUR FAT IN TEN DAYS OR MONEY BACK

If you are overweight, here is the first really thrilling news to come along in years. A new & convenient way to get rid of extra pounds easier than ever, so you can be as slim and trim as you want. This new product called DIATRON curbs both hunger & appetite. No drugs, no diet, no exercise. Absolutely harmless. When you take DIATRON, you still enjoy your meals, still eat the foods you like but you simply don't have the urge for extra portions and automatically your weight must come down, because, as your own doctor will tell you, when you eat less, you weigh less. Excess weight endangers your heart, kidneys. So no matter what you have tried before, get DIATRON and prove to yourself what it can do. DIATRON is sold on this GUARANTEE: You must lose weight with the first package you use or the package is yours for nothing. Just return the bottle to your druggist and get your money back. DIATRON cost \$3.00 and is sold with this strict money back guarantee by:

REESE DRUG — Littlefield
 Mail Orders Filled

SPECIAL SALE
 All Christmas Cards and Decorations and a Certain Group of Sheaffer's Pens and Pencils and Cameras
 (WHILE THEY LAST)
20% OFF
RODEN DRUG
 421 Phelps Phone 618

MEN'S WOMEN'S AND CHILDREN'S SHOES
Going Absolutely FREE!

- Ladies Shoes in AAAA To EE. Sizes 4 To 10. Many Of These Are Brand New Styles In New Fall Colors.
- Buy One Pair . . . Get Second Pair Of Equal Value Or Less Absolutely FREE
- Men's Shoes In Work Or Sport Styles.

Buy One Pair . . . Get One FREE

FENTON'S QUALITY SHOES
 Littlefield, Texas

Amherst News

Hundreds Attend Laying Of Cornerstone In New Methodist Church

By MRS. LESTER LA GRANGE
Mr. and Mrs. M. R. Hobbs and Mr. and Mrs. Jess Hobbs of Amarillo were guests of their sister and husband, Mr. and Mrs. A. W. Messamore Sunday.

Guests in the Methodist parsonage Sunday were Mrs. Wyatt's parents, Mr. and Mrs. C. M. Womack of Slaton and his mother, Mrs. C. M. Wyatt and brother, Haymes Wyatt of San Angelo, and his brother and wife, Mr. and Mrs. Ralph Wyatt and daughter, Gayle of Lubbock.

Some of the out-of-towners for the formal opening services of the Methodist church sanctuary were, Mrs. Sid Davis and Robert, Hereford, Rev. and Mrs. E. C. Roney, Mr. and Mrs. Ray Douglas, Peggy Blackwell, Mr. and Mrs. Weidon Criswell and Douglas, Lubbock, Rev. and Mrs. Walter White, Billie Rhue and Judy Sterr, Mr. and Mrs. Murrell May, Frances Taylor, W. J. Warren, Sudan, Mr. and Mrs. Lonnie Merle Bass and children, Dr. and Mrs. T. M. Semmons, Letitia and Senn, Muleshoe, Rev. and Mrs. Elmer Crabtree, Slaton.

Mr. and Mrs. Herschel Taviey, Georgia and Jane, Laquita Lambert, Mrs. Lora Kendall and daughter, Mr. and Mrs. L. L. Sharp and Jana, Mr. and Mrs. Harold Clement, Mrs. Ben Davis, Mrs. W. A. Dysart, Mr. and Mrs. Frank Robinson and Laura, Mrs. W. P. Kirk, Mrs. D. D. Yantis, all of Littlefield, Mrs. Bobby Payne, Shallowater, Pete Mauldin, Pete Mauldin Jr., Plainview, Jolene Reedy, Ft. Worth, Mrs. Tom Jones, Linda and Ruby Jones, Springlake, Rev. and Mrs. R. H. Campbell, Mr. and Mrs. Ernest Walden, Otton, Mr. and Mrs. Sherwood Tyler, Spade, Mr. and Mrs. R. T. Merrill and daughters, Levelland, and Mr. and Mrs. Davis May and Judith, Lubbock, and the pastor's relatives who were named.

Mr. and Mrs. Ernest Walden of Otton attended the afternoon services at the Methodist church Sunday. He was the only one of stewards of the church in the 1920's attending.

Mrs. A. O. (Preacher) Dickson celebrated her birthday Saturday. She her husband and little granddaughter, Alana Hanna. Her daughter, Mrs. Kenneth Hanna served her birthday dinner.

Mr. and Mrs. Sidney Lane and children of Lovington, N. M. spent the weekend with his parents, Mr. and Mrs. O. P. Lane.

Lloyd Smith of Oklahoma City spent the weekend with Mr. Joe Bozeman. He was here in the interest of moving Christian College at Bartlesville, Okla., to Oklahoma City.

Jimmie and Janna Lou Zachary of Littlefield spent the weekend with their grandparents, Mr. and Mrs. Cecil Zachary. Sunday afternoon Mr. and Mrs. Zachary attended the funeral of Roy Pace in Littlefield. He was a brother of their daughter-in-law, Mrs. James Zachary, Littlefield.

Mr. and Mrs. Bobby Payne and children of Shallowater spent the weekend with his parents, Mr. and Mrs. Lee Payne and grandfather, Mr. Fred Hood.

Eddie Mack Fouse and Dick McDaniel returned Sunday from a 10-days fishing trip on the Texas coast, near Port Isabel. They accompanied their uncle, Dr. B. O. McDaniel of Muleshoe.

A Christmas pageant will be presented at the First Baptist church next Sunday night at 7:45 o'clock.

Mrs. James Keith Tomes, James Holland, J. P. Brantley, and Horace Woodward are on the arrangements committee. The public is invited to attend.

Mrs. D. L. Britt has a new

granddaughter, born Monday, Dec. 5, to her daughter, Mrs. Joe Halthcock and Mr. Halthcock in Durham, N. C. Her name is Melissa Jane, and her birth weight was six pounds, 10 ounces. They have two other daughter, 10 and eight years old. The mother is the former Geneva Britt.

Alana Hanna of Lubbock spent last week with her grandparents, Mr. and Mrs. A. O. Dickson.

Stacey Hart of Littlefield spent the weekend with Kay Bradley.

Mr. and Mrs. James Ball of Hart Camp, visited her parents, Mr. and Mrs. A. O. Dickson, Thursday.

Mrs. L. G. Fox and little daughter of Sudan, and her sister, Mrs. Mark Hicks of Colonial Heights, Va., who is her guest, were Amherst visitors Saturday.

Mr. and Mrs. Irvin Parks left Tuesday for Bakersfield, Calif., where they will spend the Christmas holidays with their son, Jack and family.

Miss Janice Ray Cantrell, who is employed in Lubbock spent the weekend with home folks.

Mrs. C. A. Duffy Jr. and son, Pat, returned the last of the week from a visit with her parents in Hillsboro and in Dallas.

Tommie and Ellen O'Brien of Lubbock, spent the weekend with their grandparents, Mr. and Mrs. C. A. Duffy. Their parents, Mr. and Mrs. Tom O'Brien attended a wedding in Clarendon.

Mr. and Mrs. Lester La Grange and Mr. and Mrs. L. E. Slate of Sudan were Amarillo visitors Friday.

Mrs. Truman Stine and daughters of Earth were Amherst visitors Saturday.

Mrs. H. D. Dutton fell at her home last week and received a face injury. Several stitches were necessary to close the cut resulting from the fall.

Mr. and Mrs. Nolan Harlan and little daughter, Ann, of Bula, spent Friday night with her mother, Mrs. D. L. Britt.

Mrs. D. L. Britt attended funeral services for her uncle, W. M. Hughes, 88, held at Lesley, near Memphis in Hall county, Sunday, December 4. He was an old settler in that community. She accompanied her cousin, C. H. Messer of Littlefield, and Marcus Messer of Earth.

Rev. and Mrs. Darris Egger and sons, Charles and Darris Jr., of Hamlin, were summer guests Sunday night with Mr. and Mrs. L. L. Uselton and spent the remainder of the night with the Aubrey Jones family.

Mr. and Mrs. G. C. Reedy and daughter Jolene of Ft. Worth were here during the weekend for the wedding of Miss Shirley Gantt and Roy Underwood, Saturday night. They were guests in the Joe Brandstatt home.

Two of the names of members of the building committee for the Amherst Methodist church were omitted from last week's notice. The six members are Stirl Harmon chairman, A. W. Messamore, Virgil Hinds, I. N. Griffin, Aubrey Jones and W. P. Holland, Sr.

Mr. and Mrs. Charles Hinds entertained with a turkey dinner at their home Saturday night.

Games of 42 were played following dinner.

Those enjoying Mr. and Mrs. Hinds hospitality were Mr. and Mrs. Bonny Harmon, Mr. and Mrs. W. P. Holland Jr., Mr. and Mrs. Jomard Harmon, Mr. and Mrs. W. T. Weaver Jr. and Mr. and Mrs. Leroy Maxfield and sons, Sammie and Rodney.

Anthony's SALE
PRE CHRISTMAS



400 PAIRS
MEN'S DRESS
SLACKS
Regular \$4.50
\$6.90
FREE ALTERATIONS

200 PAIRS
100% ALL WOOL
Flannel Slacks
Regular \$9.90 to \$12.95 Values
FREE ALTERATIONS

MEN'S BROADCLOTH
PAJAMAS
SIZES A - B - C
Regular \$2.66
\$2.98 Value
2 Pairs \$5.00

10 Dozen Lovely Men's
Sport Shirts
Regular \$1.66
\$2.98 Value
2 For \$3.00

PLASTIC COVERED
ROCKER
Regular \$8.90 Value
Six To Go \$7.00

LADIES DRESS SALE
THREE LARGE RACKS

Regular \$5.90 Values
Go At
\$3.00

Regular \$8.90 To \$10.90
Values
Go At
\$5.00

\$10.90 To \$14.75
Values
\$7.00
GREATEST DRESS SALE EVER

Prices Slashed On
CHILDREN'S ALL METAL WAGONS

Regular \$1.98 Value
\$3.29 Value
\$5.90 Value
\$7.90 Value

CHILDREN'S STURDY TRICYCLE

Regular \$6.90 Value
\$10.90 Value
\$12.90 Value

CHILDREN'S CHAIN DRIVE BICYCLES

\$22.50 Value
\$27.50 Value
29.75 Value
\$17.50 Value

DOLL BUGGIE

Regular \$3.98 Value
\$5.50 Value
\$4.98 Value
\$7.90 Value

BLOUSE

Regular \$1.98 To \$2.98 Value
Orlon And Cotton BROADCLOTH

Oh-h-h!
WHAT A VALUE!

ROCKET POWER! STARFIRE STYLING!
AT A PRICE YOU CAN AFFORD!

OLDSMOBILE
SEE YOUR NEAREST OLDSMOBILE DEALER