



# MOBEETIE NEWS

By Melba Corcoran

Last Monday evening Mobeetie got a hailstorm. The ground was completely white. There was still hail on the ground on the north side of the buildings when we left Tuesday morning to go to Amarillo. Not much rain came with it.

Melba and Dale went to Amarillo Tuesday; Melba had test on her legs at 5 p.m. They met D.L. and Coleen Rector for lunch. They had their granddaughter with them. Then they went to Jerry and J's and visited with them. J's brother, Eddie Piccone of California, had just gotten there. Lynn Rector and Marilyn Beckman came just as they were leaving to go to the doctor's. J was going to be put on hospice on Wednesday.

Our sympathy goes out to Sandra Trout and family on the death of her cousin's daughter in Rhode Island. She was the lady that the TV reported was missing. Her body was found in a lake. Her 14-month-old was found in her car. All they have been told is that she didn't drown. Her funeral was Sunday.

Our sympathy goes out to the family of the Briscoe Postmaster. She was killed Friday in a wreck at Briscoe.

Geneva Hogan of Fort Stockton is visiting with Louise Hogan. She came in Thursday; Rob will be flying up the 5th.

The museum held a workday Saturday. They cleaned out the lodge building. The Pampa Masonic Lodge is going to use the upstairs for a Lodge Display and will hold a meeting there from time to time. Those working were Joe VanZandt, Bill Finsterwald, Dale Corcoran, David Seitz, Gina Seitz, Bobbie Walker, Ada Lou Lester, Suzanne Lohberger and five Masons from Pampa. Maurita Stribling and Melba Corcoran cleaned the Visitors Center.

It was good to see Leola Stuart in Mobeetie Saturday. She was with Fat and Wanda Childress, Ivy Richardson and family. She is selling her place and moving to Lawton with Ronnie and Tanya Stuart and Peggy Dunn.

The Old Mobeetie Texas Association held a reception Sunday afternoon for Herb Booth of Rockport, Texas, and R. D. "Dick" Wilberforce of Canadian. This marked the closing of the art exhibit. There was a good number in attendance. If you missed the exhibit, you missed some good wildlife scenes.

Harry Sims has all of his 1-bed

rooms rented. Cody Selby is living in one. We want to invite them to Old Mobeetie.

There was a benefit Mexican pile-on held Sunday for Chelsea Selby to help with her medical problems.

This is a busy time with the last days of school events. The Elementary School Book Fair is this week, May 2-6. On May 5, author, Deloris Mosser, will visit the elementary school and the Book Fair Family Night is scheduled from 3:00-6:00 that day.

We got our church calendar for the month of May. There was not a blank day on it.

The First Sunday Night singing was held at Briscoe Community Church with a good crowd in at-

tendance.

The Senior Breakfast at United Methodist Church, Allison is 8:00 AM, May 5.

Opportunities to Share, Care and Give Prayer Breakfast is at 6:30 A.M., May 5, at Methodist Church in Wheeler.

May 5 is National Day of Prayer. Adult Day at Panfork is May 6, 9:30-2:30.

May 7, 7:00 AM, is the weekly Saturday prayer meeting at Country Chapel, Wheeler.

**News, Views & Commentary**  
**KPDR-FM, 90.5**  
WHEELER, TEXAS  
Weekdays: 6:00 a.m. to 7a.m.



## Wheeler United Methodist Church

Eighth at Main St. - P.O. Box 89  
Wheeler, TX 79096

(806) 826-3114 - Fax 826-3780  
wheelerumc@windstream.net

### Sunday Schedule

Coffee & Donut Fellowship - 9:30 A.M.

Sunday School - 9:45 A.M.

Worship - 11:00 A.M.

Youth Fellowship - 5:00 P.M.

### Wednesday Schedule

Choir Rehearsal - 7:00 P.M.

## DOUG BOYD MOTOR CO.

Buy Here / Pay Here

No Credit Check • Areas Largest Selection

Pampa • Corner of Hwy 60 @ Hwy 70

806-669-6062 • www.dougboydmotors.com

## MARSHALL'S HEATING & AIR CONDITIONING

WHEELER, TX—PHONE: 664-5395—CELL: 662-7876



TRANE

It's Hard To Stop A Trane

NOW DOING...  
AIR DUCT CLEANING

—24 Hour Emergency Service—

LICENSED & INSURED

License No. TACL8022710E

Mark Marshall, Owner

## Wheeler County COURT RECORDS

List of instruments filed in the Wheeler County Clerks office from April 25, 2011 - April 29, 2011.  
APRIL 25, 2011  
UNIT DESIGN -Newfield Exploration Mid-Continent Inc. to Thomas M. Britt, et al, 4-1-11, Pt. Sec. 45, Blk. A-3, H&GN Ry. Company Survey; Pt. Sec. 6 Blk. 2, Brooks & Burleson Survey.  
UNIT DESIGN -Newfield Exploration Mid-Continent Inc. to Thomas M. Britt, et al, 4-1-11, Pt. Secs. 36 and 45, Blk. A-3, H&GN Ry. Company Survey.  
RDT-BancFirst to CAF Enterprises Inc., 4-5-11, Secs. 5 and 6, AB&M Survey; Secs. 4 and 5, Blk. L, J. M. Lindsey Survey.  
OL-Weedn Enterprises LLC to RL Wilson Partnership, 4-1-11, Sec.



## THE WHEELER TIMES

PAGE 2 - Thursday, May 5, 2011

"Wheeler: town of friendship and pride."

21, Blk. A-4, H&GN Ry. Company Survey.  
RDT-Mortgage Electronic Registration Systems Inc. to Thomas Joel Peppers, et ux, 4-18-11, See Instrument.  
ROW-Coy L. Bartz to Enogex Gas Gathering LLC, 4-5-11, Pt. SW/4 Sec. 19, Blk. A-3, H&GN Ry. Company Survey.  
ASSIGN.-Basil E. Walker Jr. to Hylalua LLC, 4-19-11, Sec. 35, Blk. A-8, H&GN Ry. Company Survey.  
WELL-BORE ASSIGN. BS-Cordillera Energy Partners III LLC to Sierra Resources Inc., et al, 4-18-11, Sec. 1, Blk. 2, Brooks & Burleson Survey.  
WELL-BORE ASSIGN. BS-Cordillera Energy Partners III LLC to

Sierra Resources Inc., et al, 4-18-11, Sec. 2, Blk. 2, Brooks & Burleson Survey.  
TDT-Mortgage Electronic Registration Systems Inc. to Wells Fargo Bank NA, 4-15-11, Lot 12, Blk. 6, Mont-Lew Addition, Shamrock.

D-James Terrell, et ux to Shane House, et ux, 2-15-11, 2 acs NE/4 Sec. 50, Blk. A-5, H&GN Ry. Company Survey.  
BS-Shane Goad, et ux to Shane House, et ux, 4-15-11.

MML-Mark Shane House, et ux to Wright House Moving Inc., 4-15-11, 2 acs. NE/4 Sec. 50, Blk. A-5, H&GN Ry. Company Survey.  
TMML-Wright House Moving Inc. to National bank of Commerce, 4-15-11, 2 acs. NE/4 Sec. 50, Blk. A-5, H&GN Ry. Company Survey.  
DVL-Bob Weatherly, et ux to Jon W. Holland, et ux, 4-20-11, Pt. SE/4 Sec. 60, Blk. A-8, H&GN Ry. Company Survey, being Pt Sub-Division #7.

DT-Jon W. Holland, et ux to Wells Fargo Bank National Association, 4-20-11, Pt. SE/4 Sec. 60, Blk. A-8, H&GN Ry. Company Survey, being Pt Sub-Division #7.  
(Continued Page 4)

## OLD TIMES NOT FORGOTTEN

By Roland Miles

### WHERE'D THE SERVICE STATION'S GO ?

Believe it or not...at one time service stations, or "fillin' stations," as most of us called them, would pump your gas for you. All you had to do, was drive up and stop next to the pump. Almost immediately, there'd be some young guy step up and ask you, "How much, regular or ethyl?" He would then proceed to check your oil, wash your windshield, check your tire pressures, and maybe, even check your brake fluid level. A lot of the time, if they weren't very busy, two of them would tag-team your car to get you done quicker. These jobs were usually manned by high school boys as a part time job, or even some young, married men. In addition to all that, a lot of stations would fix flats and do minor tune-up jobs. As an extra bonus, some boys even considered these jobs to be a good way to meet girls.

For a while, there were a few stations that would have a sign on some pumps that would say, "attendant," and another set of pumps that would say, "self service." The attendants would take your money and then bring back your change. A few people would pay with a check, but most paid with cash. You didn't have to worry about someone getting your credit card number, because credit cards hadn't been invented yet.

Dad said, at the time I was born, he had a job at a fillin' station, making thirteen dollars a week and was glad just to have a job.

I still think it would be nice, if you had a choice to have "full service" or not. Who knows, the tips might even be pretty good....

## UNDERWOOD

ATTORNEYS AND COUNSELORS AT LAW

**KEN FIELDS, A SHAREHOLDER OF THE UNDERWOOD LAW FIRM, AND BRYAN GUYMON, ARE AVAILABLE FOR CONSULTATION AT THE**

**WHEELER COUNTY OFFICE ON FRIDAYS FROM 9:00 A.M. TO 5:00 P.M.**

**THE OFFICE IS LOCATED AT:**

**315 N. MAIN  
SHAMROCK, TEXAS  
79079**

APPOINTMENTS ARE ENCOURAGED. FOR AN

APPOINTMENT WITH KEN FIELDS OR

BRYAN GUYMON,

PLEASE CALL OUR PAMPA OFFICE AT

(806) 669-6851

SHAMROCK OFFICE PHONE NUMBER

(806) 256-1474

# SALE !!!

SALE ENDS MAY 31ST

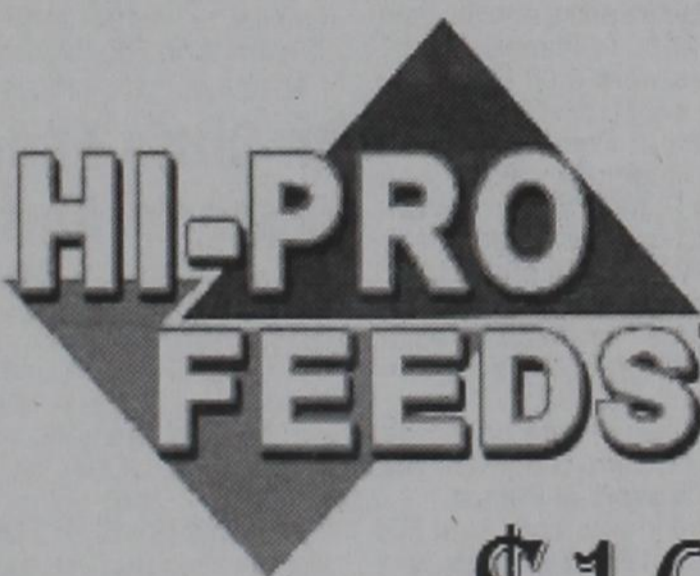

14-4 HORSE FEED 50 lbs  
14% Protein 4% Fat

\$10.00 BUY 5 GET 1 FREE

Protein Tubs 21% IGR \$105.00  
While Supplies Last

Mineral IGR Tubs \$70.00  
While Supplies Last

Mineral Tubs \$60.00  
While Supplies Last



806 - 826 - 5531

# WHEELER GENERAL STORE

THESE PICTURES SPONSORED BY:

# FIRST STATE BANK

Mobeetie Office:  
First & Wheeler St.  
Mobeetie, Texas  
845-2311

Wheeler Office:  
1408 S. Alan Bean Blvd.  
Wheeler, Texas  
826-5546



Mrs. Jones second grade class presented to Fort Elliott Elementary students and staff and their parents, grandparents and friends their museum. Mrs. Jones has been doing this project for many years, after the students read about a museum in their reader, the students read the story, then they visit a museum so they can see what a museum looks like, then they present their very own museum. The students brought something that has been in their family for along time and told their story about the item to the visitors. Students in Mrs. Jones class are Jayton Hammock, Gavin Boydston, Freedom Hill, Hope Adkins, Gatlin Goad, Jasmine Johns, Jarique Mitchell and Madison Swearingim.



The Fort Elliott 1st and 2nd grade were on an adventure as they traveled to the Alabaster Caverns on Monday. The group left for Freedom, OK with a stop at Woodward where they were treated to Subway, taking their sandwiches with them, they were off to the caverns where they had a picnic lunch in the canyon. Then the toured guide took them into the caves where they saw a lot of different formations from the water, which were under ground rivers, in the 1900s that made the cave. They were able to see several bats and streams that still run through the cave. After the cave adventure they were off on an hour hike down into the canyon where they saw lots of different trees, plants and rocks. After the hike, they went shopping in the gift shop. Then they drove on down into the canyon where they ran and played on the hills. Time to go, they stopped back off at Woodward and had ice cream at Braums. At the Alabaster's sign: Tayton Aldridge, Gavin McDowell, Gavin Boydston, Gatlin Goad, Yesenia Perez, Mrs. Jones, Alyssa Walker, Jayton Hammock, Mattie Ford, Jasmine Johns, Madison Swearingim, Tera Trout, Molly Meek, Hope Adkins, Roper Pigg, Mary Cornell, Abby Hammock, and Sallie Adcock. Going into the cave: Mrs. Hammock, Mary Cornell, Yesenia Perez, Molly Meek, Tayton Aldridge, Mattie Ford, Gavin McDowell, Roper Pigg, Jayton Hammock, Jasmine Johns, Madison Swearingim, Alyssa Walker, Abby Hammock, Hope Adkins, Gavin Boston, Gatlin Goad, Mrs. Jones, Tera Trout, and Tracy Trout. 1st and 2nd with tour guide: Yesenia Perez, Roper Pigg, Abby and Jayton Hammock, Gavin McDowell, Tayton Aldridge, Alyssa Walker, Mattie Ford, Mrs. Jones, Molly Meek, Tour Guide Joy, Gavin Boydston, Madison Swearingim, Jasmine Jones, Hope Adkins, Gatlin Goad.

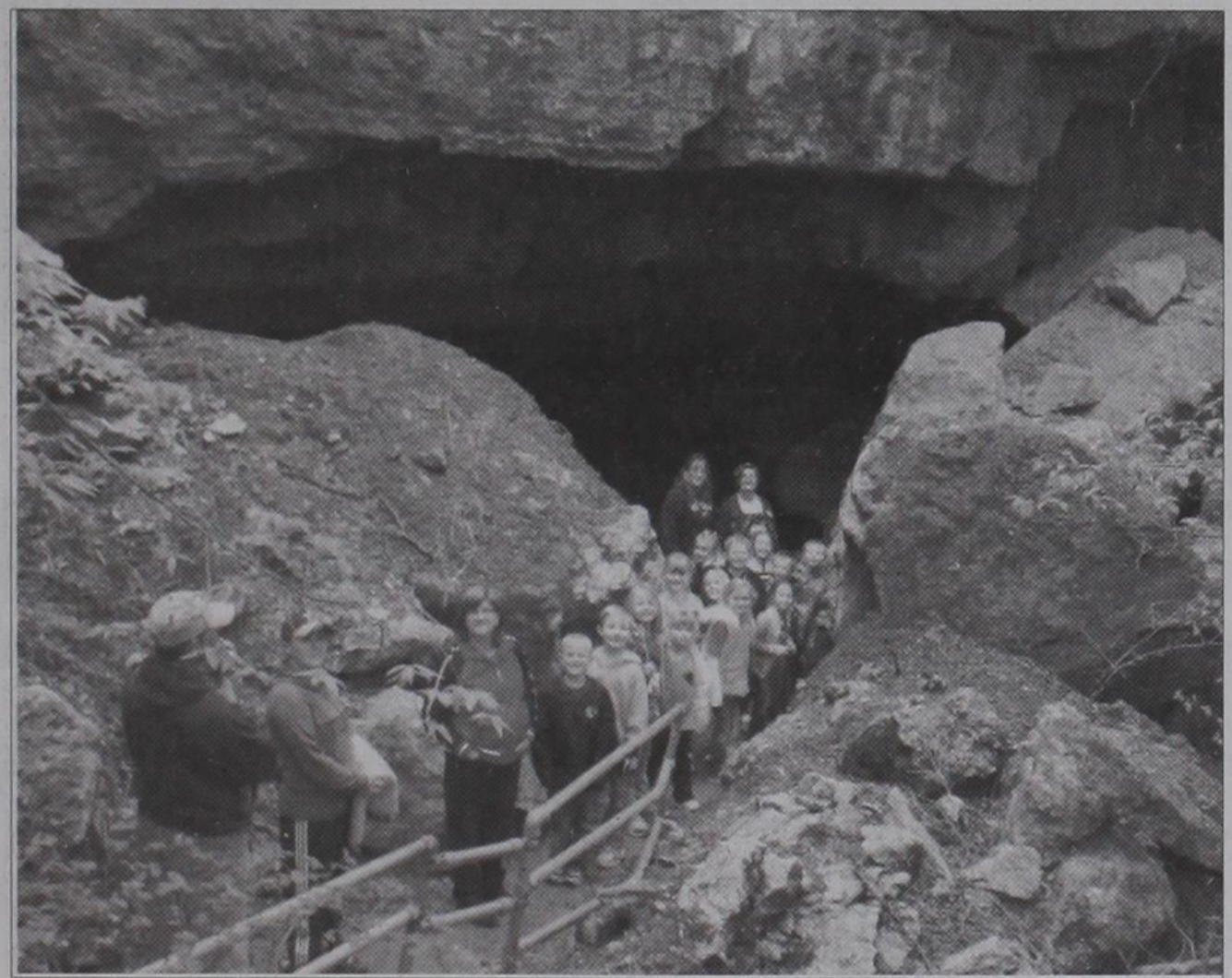

## 50 YEARS AGO

... the editor remembers!

April 6, 1961

Among the students participating in the Wheeler County Spelling Bee were Wheeler seniors, Vickie Walker and James Moore. Kelton was represented by Cecile Beasley and Chester Jones.

Hundreds turned out for the annual Easter Egg Hunt.

### Very Little Damage To Times Equipment

The Wheeler Fire Department was called to the Times building Tuesday morning after fire broke out in the back shop of the newspaper. Thanks to the quick action of the firemen, very little damage was reported. Eight or nine bundles of paper were destroyed; a couple of tables burned and one printing roller was ruined.

The Wheeler seniors were selling light bulbs to help finance their senior trip. 60-, 75- and 100-watt light bulbs were in packages of eight and sold for \$2.00.

J-Lee Department Store was having their "April Dollar Days" sale. Men's Jockey shirts were on sale for \$5. Ship 'n Shore blouses were on sale for \$2.98; or, you could get a "Fabulous Dallas Cotton" dress for \$6.95.

The bargain at Clay Food Store was U.S.D.A. Grade A Guaranteed Fresh Fryers for 59c each. Twelve cans of Ballard or Pillsbury biscuits were 89c.

The Wheeler Times was looking for someone to write "Personals" for the times. The editor, Don Earney, wrote: "The pay is small, the rewards few and the gripes are many, but we need someone."

The Baptists set a record Sunday; they had 353 in Sunday school and approximately 500 at the Sunday morning service.

Cecil Pierce was in Ft. Ord, Calif., taking his basic training.

The election results for 1961-61 Student Council were announced. Officers were president, G. C. Baker; Chaplain, Carol Gandy and Song Leader, Gwen Barnes.

Members of the Corral staff were: Bill Pearce, editor; Dot Hall; Fran Borden, Frances Cole, Ray Owen, Mary Ann Bradstreet, Kelley Bowles, Bill Green and Jerry Burgess, reporters; Kitty Hibler, Barbara Barton and Carolyn Sims, typists.

David Hefley of Briscoe was a candidate for Area 1 President, Future Farmers of America. David attended the National FFA Convention in Kansas City and planned to apply for his Lone Star Farmer degree.

Gasoline tax was 9c a gallon. The average Texas motor vehicle owner pays \$78 a year in gasoline taxes.

Times Classified: "It pays to advertise: The hay is gone, the hogs are gone. Marl Jaco."

### Parkview Artery Shaking Baby Syndrome

Shaken baby syndrome (SBS) is a collective term for the internal head injuries a baby or young child sustains from being violently shaken. (Every year, nearly 50,000 children in the United States are forcefully shaken by their caretakers. More than 60 percent of these children are boys. Nearly 2,000 children die every year as a result of being shaken. The victims are on average six to eight months old, but may be as old as five years or as young as a few days.

Men are more likely than women to shake a child; typically, these men are in their early 20s and are the baby's father or the mother's boyfriend. Women who inflict SBS are more likely to be babysitters or child care providers than the baby's mother. The shaking may occur as a response of frustration to the baby's inconsolable crying or as an action of routine abuse.

Infants and small children are especially vulnerable to SBS because their neck muscles are still too weak to adequately support their disproportionately large heads, and their young brain tissue and blood vessels are extremely fragile. When an infant is vigorously shaken by the arms, legs, shoulders, or chest, the whiplash motion repeatedly jars the baby's brain with tremendous force, causing internal damage and bleeding. While there may be no obvious external signs of injury following shaking, the child may suffer internally from brain bleeding and bruising (called subdural hemorrhage and hematoma); brain swelling and damage; mental retardation; blindness, hearing loss, paralysis, speech impairment, and learning disabilities; and death.

Prevention  
Shaken baby syndrome is preventable with public education. Adults must be actively taught that shaking a child is never acceptable and can cause severe injury or death.

## THE WHEELER TIMES

PAGE 3 — Thursday, May 5, 2011  
"Wheeler: town of friendship and pride."

"Wanted to buy: Good used set of encyclopedias and a good used History book. Walter Dunn."

### Chamber of Commerce To Meet At Kelton

The regular meeting of the Wheeler Chamber of Commerce will be held Monday night, April 17, at Kelton, this month, according to Bill Owen, president of the local club.

### Renewable Energy Funds Available

Agriculture Secretary Tom Vilsack invites agricultural producers and rural small businesses to apply for loans and grants to implement renewable energy systems and make energy efficiency improvements. "Biofuels and other renewable energy sources present an enormous economic opportunity for rural America and the rest of the nation," Vilsack said. "President Obama and I recognize that we need to win the future by implementing a long-term strategy to meet our country's current and long-term energy needs. The funding I am announcing today will help make America's farmers, ranchers and rural businesses more energy efficient."

"We're pleased to offer this funding availability to those who are interested in identifying and implementing projects that will conserve energy," said Paco Valentin, Texas State Director of USDA Rural Development. "Projects funded through Rural Development's REAP program reduce our dependence on foreign resources and help Americans become more energy-efficient."

USDA is providing funding for up to \$61 million in guaranteed loans and \$42 million in grants through the Rural Energy for America Program (REAP). Funds are available to help agricultural producers and rural small businesses develop renewable energy systems, including assistance to fuel station owners to install flexible fuel pumps that will offer Americans more renewable energy options. In addition, funding is available for energy efficiency improvements and studies to determine the feasibility of renewable energy systems.

Recently, USDA issued a rule to clarify that the definition of renewable energy systems in REAP includes flexible fuel pumps, sometimes referred to as "blender pumps." This clarification is intended to provide fuel station owners (Continued Page 5)

Sunday Nite Live  
**KPDR-FM, 90.5**  
... Live from Canadian  
9:00 p.m. to 10:00 p.m.

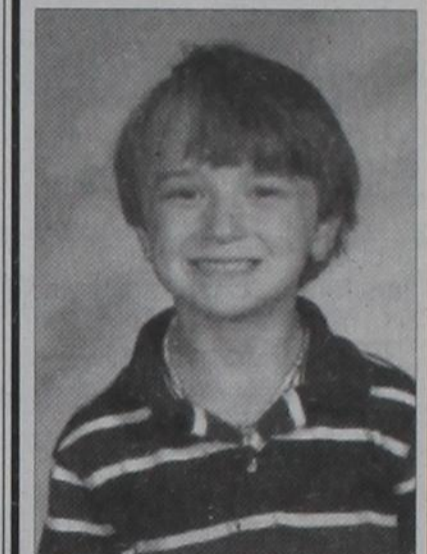

Luke Allen Ford is the 6-year-old son of Chris Ford. He is the grandson of Dewayne and Debbie Ford and the great-grandson of Joyce Perkins.

For all your ...  
**Insurance Needs, See Eastern Panhandle Insur. Agency, Inc.**  
117 W. Texas St.—Wheeler  
806/826-3573  
•Auto •Home •Life •Health  
•Commercial •Bonds

### HOUSE HUNTERS-REALTOR

In Wheeler—15 Acres on County Road 15-A, Good Farmland, utilities available

Linda Laycock Broker, ABR, GREEN, SRES, e-Pro 806.662.1312	Larry Hadley Assoc. 806.662.2779	Jordan Oneal Assoc. 806.670.6623
---	--	--

Pampa MLS www.househunterspampa.com Amarillo MLS

### VOTE FOR KENDALL HEFLEY

Candidate for ...  
**Wheeler City Council, Place 5**  
Election: May 14, 2011  
Early Voting: May 2-10

(Pol. Adv. paid for by Kendall Hefley, P.O. Box 765, Wheeler, TX 79096)

Limited Time **5.03%** APY\*  
INSURED CD

Ask About IRA/401K Specials!

**FIRST FIDELITY**  
Financial Group, LLC  
Your Safe Money Solution®

1800 Washington, Suite 110 • Amarillo, TX  
**806-373-9480**  
1-800-371-9201  
By appointment only

### KIM'S KITCHEN

Dine-in, Carry-out, & Catering  
Hwy 152 & 83  
806.826.5102

Daily Buffet — Bakery  
Open Seven Days A Week

### Rock-N Okie

Complete Tree Service  
Fully Insured

Mitch or Barbee  
Horstkoetter  
580-243-7494

P.O. Box 327  
Erick, Ok 73645  
www.rocknokie.com

# Want Ads

Ora Belinda SchoolHouse now accepting applications for **Child-Care Center Director**. This is a salaried position with numerous responsibilities. Must hold or have qualifications to hold Certified Child-Care Professional credentials. May pick up and return application at Ora Belinda SchoolHouse Monday-Friday 8:00 to 5:00. For further information call Sue Stiles at 806-669-4696. 5/5-12c

**For Sale: Kenmore Coldspot 22 cu. ft., double door refrigerator/freezer w/ice and water.** Bob Wills, 826-5721. 5/5-12c

## REAL ESTATE APPRAISAL & SALES

Farm & Ranch Land Specialist  
State Certified Appraiser  
TEXAS SUNBELT SERVICES  
**Lavon Williams**  
806/326-0284  
or 334-0909  
**Garage Sale/Antique Shop Liquidation:** Sat., May 7, 8-2. Antiques, Collectibles, Lots of Glassware and Misc. 103 W. Texas St., Wheeler. 5/5c

Ora Belinda Schoolhouse is accepting Full and Part-time Child Caregiver positions. Please apply

## ENERCEPT INC. ROYALTY OWNER SERVICES

Are You Receiving Your Proper Share of Oil and Gas Sales?

We provide:  
 • Accounting and Accuracy of Payment Verification  
 • Accuracy of High Cost Severance Tax Charges  
 • Identification, Resolution and Collection of Royalty Payment Errors. Provided on either an Ongoing or Project Basis  
 Local References Available Upon Request.  
**Call Toll Free 1-800-658-7168**  
**John McNab — Enercept, Inc.** 3-3-12p

in person at 1320 Alan L. Bean Blvd. 5/5-12c  
 Wheeler Historical Museum is looking for: Licensed and Bonded Electrician; Licensed and Bonded Heating and Air Contractor, and Carpenter—Bonded or Provide Equivalent Insurance. P.O. Box 449, Wheeler, TX 79096. Phone: 806-663-9511. 4/28rtn

Mission Petroleum Carriers: Immediate Openings! Crude Oil Drivers. Home Daily, Competitive Weekly Pay, Great Training Pay,

Excellent Benefits: Vacation, 401k, Medical, Life, Rx Plan, Dental and Vision. Class A CDL-X Required. 2 yrs T/T exp. or 1 yr w/ driving school req. Minimum age 23. Contact: Christie Lawrence 800-737-9973 Mon.-Fri. 8am-5pm EOE 4/28, 5/4c

**ATTENTION MINERAL OWNERS**  
 Buying Oil & Gas Leases & Minerals  
 in Wheeler & Hemphill Co's.  
 Call: 806/334-0370 7/29nm

**For Sale: Mulching Hay**, good for pipeline or any erosion control. 150-5x5 round bales fresh cut. Call 806-664-3191 or go to [www.gottobell.com](http://www.gottobell.com) for information. 4-21rtn

**Hay Grazer Hay** for sale. Call 806/570-3900. 2/24rtn

Hemphill County Hospital—RN Home Health Director needed. Great benefits, Competitive Pay, Insurance, PTO and Retirement. Fulltime hours Please call: Rayanna @ 806-323-6422 ext 231. 2/17rtn

Parkview Hospital is now accepting applications for a **Nurses Aide** for the 11 p.m.-7 a.m. Shift. Competitive Salary with full benefits. Please call Sue Stiles D.N.O. at 826-5581 or apply in person at 901 Sweetwater Street, Wheeler, Texas. 12/9rtn

**HOUSE FOR SALE:** 901 Canadian St., Wheeler. Spacious Brick Home on corner lot: 3 bedroom, 2 bath, 2 living areas, fireplace, heat and air, 2 garages (double & single), and storage bldg. Joyce Edwards, 806-826-5948 or 940-447-4655. 4/14rtn

**Court** (from Page 2)  
 8, H&G Ry. Company Survey, being Pt Sub-Division #7. RDT-First State Bank of Mobeetie to M. Kent Sims, 4-8-11, See Instrument.  
 RDT-First State Bank of Miami, Texas to M. Kent Sims, 4-6-11, Lot 8, Blk. 29, Wheeler, an undivided interest in Tile Walls Lots 7 & 8, Blk. 29, Wheeler.  
 DVL-M. Kent Sims, et ux to Jimmy W. Jackson, et ux, 4-20-11, Lot 8, Blk. 29, Wheeler, an undivided interest in Tile Walls Lots 7 & 8, Blk. 29, Wheeler.  
 DT-Jimmy W. Jackson, et ux to First State Bank of Mobeetie, 4-20-11, Lot 8, Blk. 29, Wheeler, an undivided interest in Tile Walls Lots 7 & 8, Blk. 29, Wheeler.  
 DEED/ROY/MD-Glen W. Grimmert Revocable Living Trust to James G. Grimmert, et al, 3-22-11, Any Interest in Wheeler County.  
 RDT-Mortgage Electronic Registration Systems Inc. to Roger Ware, et ux, 4-20-11, See Instrument.  
 CONVEYANCE-Herbert C. Buie to H & M Buie Investments Ltd., 4-27-09, N/2 Sec. 9, Blk. 1, Brooks & Burleson Survey.  
 DT-Roger Kent Ware, et ux to Quicken Loans Inc., et al, 4-13-11, Incomplete Land Description. APRIL 26, 2011  
 REVOCATION POA-Sharlottie F. Cole to Anthony W. Dickey, et al, 4-25-11, N/2 Sec. 29, Blk. A-5, H&G Ry. Company Survey.  
 D-TJC Trust to Thomas J. Cole III, et al, 4-5-11, See Instrument.  
 D-TJC Trust to Anthony W. Dickey, et ux, 4-5-11, Sec. 11, Blk. L, J. M. Lindsey Survey.  
 NOTICE LIS PENDENS-Cross Texas Transmission LLC to Jessica Ann Sheets, et al, 4-25-11, Pt. 484.36 acs. Sec. 26, Blk. 24, H&G Ry. Company Survey.  
 NOTICE LIS PENDENS-Cross Texas Transmission LLC to Shamrock ISD School, et al, 4-25-11, Pt. 160.90 acs Sec. 90, Blk. 17, H&G Ry. Company Survey.  
 NOTICE LIS PENDENS-Cross Texas Transmission LLC to Shamrock ISD School, et al, 4-25-11, Pt. 135.48 acs. Sec. 88, Blk. 17, H&G Ry. Company Survey.  
 NOTICE LIS PENDENS-Cross Texas Transmission LLC to Shamrock ISD School, et al, 4-25-11, Pt. 321.64 acs. Sec. 90, Blk. 17, H&G Ry. Company Survey.  
 NOTICE LIS PENDENS-Cross Texas Transmission LLC to Shamrock ISD School, et al, 4-25-



# EASTEX CRUDE COMPANY



## NOW ACCEPTING APPLICATIONS

### Class A CDL-X Endorsement

### 401 Benefits, Etc.

## 800-443-8580

[www.eastexcrude.com](http://www.eastexcrude.com)

**Osage RV Park**  
 ... is expanding!  
 More parking spaces available soon!  
**806/663-3800** 3/31nm

**NOTICE OF APPLICATION FOR OIL AND GAS WASTE DISPOSAL WELL PERMIT**  
 Forest Oil Corporation, 707 17th Street, Suite 3600, Denver, Colorado 80202 is applying to the Railroad Commission of Texas for a permit to dispose of produced salt water or other oil and gas waste by well injection into a porous formation not productive of oil and gas.

The applicant proposes to dispose of oil and gas waste into the Brown Dolomite Epoch SWD Well Number 1-1. The proposed disposal well is located +/- 3 Miles Southeast of Briscoe, Texas, in the Wheeler, NE (Granite Wash), in Wheeler County. The waste water will be injected into strata in the subsurface depth interval from 4590 to 5205 feet. LEGAL AUTHORITY: Chapter 27 of the Texas Water code, as amended, Title 3 of the Texas National Resources Code, as amended, and the Statewide Rules of the Oil and Gas Division of the Railroad Commission of Texas.

Requests for a public hearing from persons who can show they are adversely affected, or requests for further information concerning any aspect of the application should be submitted in writing, within fifteen days of publication, to the Environmental Services Section, Oil and Gas Division, Railroad Commission of Texas, P.O. Box 12967, Capitol Station, Austin, Texas 78711 (Telephone 512-463-6792) 5/5-12c

Hear the "Abundant Living Broadcast"  
**KPDR-FM, 90.5**  
 WHEELER, TEXAS  
 Saturdays: 9:00 a.m. to Noon

11, Pt. 420.32 acs. Sec. 16, Blk. 24, H&G Ry. Company Survey. NOTICE LIS PENDENS-Cross Texas Transmission LLC to Shamrock ISD School, et al, 4-25-11, Pt. 318.06 acs. Sec. 17, Blk. 24, H&G Ry. Company Survey. NOTICE LIS PENDENS-Cross Texas Transmission LLC to Shamrock ISD School, et al, 4-25-11, Pt. 160.40 acs. Sec. 4, Blk. 24, H&G Ry. Company Survey. NOTICE LIS PENDENS-Cross Texas Transmission LLC to Shamrock ISD School, et al, 4-25-11, Pt. 321.64 acs. Sec. 90, Blk. 17, H&G Ry. Company Survey. NOTICE LIS PENDENS-Cross (Continued Page 6)

**THE WHEELER TIMES**  
 PAGE 4 — Thursday, May 5, 2011  
 "Wheeler: town of friendship and pride."

**MEMBER 2011**  
**TEXAS PRESS ASSOCIATION**

**City of Wheeler Turns 100**  
 Aug. 6, '05 Celebration Planned  
 P.O. Box 1080  
 Wheeler, Texas 79096  
 Phone: 806/826-3123  
 Entered as second-class matter December 18, 1933, at the Post Office at Wheeler, Texas 79096, under the act March 3, 1879.  
 Postmaster: Send Address changes to *The Wheeler Times*, P.O. Box 1080, Wheeler, TX 79096-1080 — [wtimes@centramedia.net](mailto:wtimes@centramedia.net)  
**Louis C. Stas, Owner & Publisher**  
 SUBSCRIPTION RATES:  
 Wheeler County...\$20.00 Outside County...\$22.00

**THE BUSINESS DIRECTORY**

**CROSS COUNTRY BARN** ★ 24 Hr. Gas & Diesel ★ Convenience Store ★ Hunt Bros. Pizza  
 301 E. Oklahoma St. Wheeler, TX  
 Phone: 806-826-2276  
 Dale & Monica Kidd

It pays to Advertise in **The Wheeler Times**  
 Phone & Fax: 826-3123  
[wtimes@centramedia.net](mailto:wtimes@centramedia.net)  
 Classified: Cash—\$4.00 for first 20 words Charge—\$6.00 for first 20 words 15¢ for each additional word Open Rate: \$2.50 Per Col. In. Card of Thanks:\$5.00

**dish NETWORK**  
**FREE HD FOR LIFE!**  
 Packages starting at: **\$24.99 MO**  
 FOR 12 MONTHS  
 Local Channels Included Everywhere!  
 CALL NOW!  
**1-866-799-8039**  
 Offer ends 05/17/11. Restrictions apply. Call for details.

**STOP LEG CRAMPS BEFORE THEY STOP YOU.**  
 Calceit® is designed to help stop low calcium leg cramps. Just ask your pharmacist.  
**Calceit**®  
 Dual Calcium + Vitamin D3  
 Helps fight leg cramps For those with milk allergies Fights osteoporosis

## Crossword PUZZLE

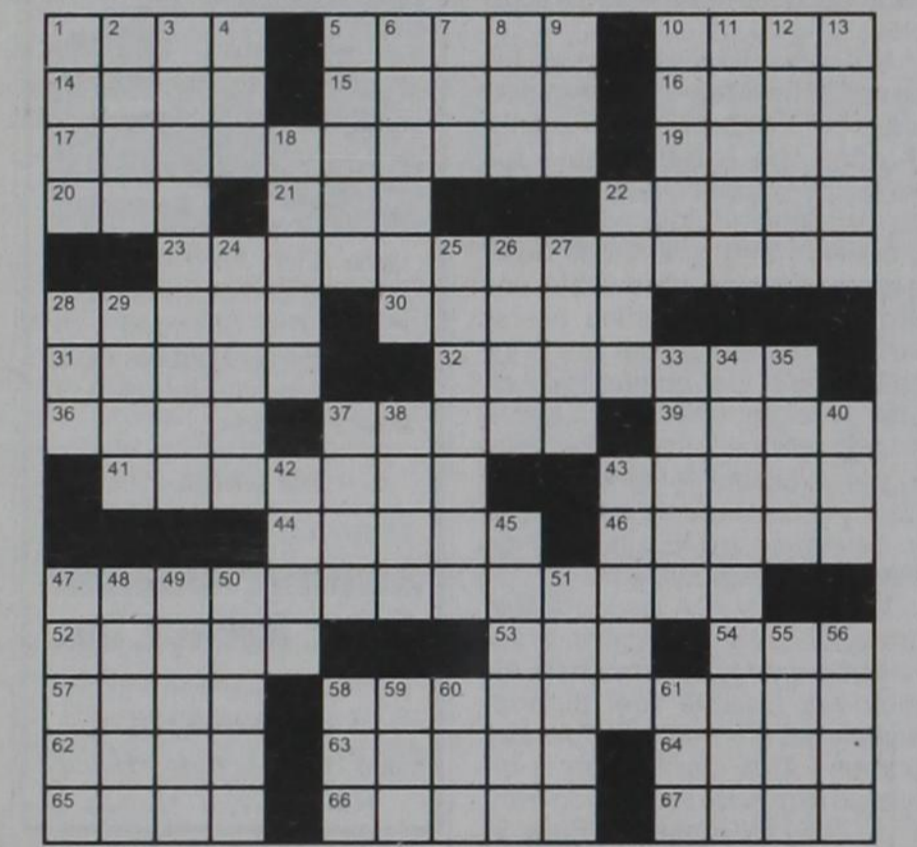

Across  
 1. Crumbs  
 5. Bonehead  
 10. Contemptible one  
 14. Chemistry Nobelist Otto  
 15. "OrphEe" painter  
 16. Gulf V.I.P.  
 17. Deli offerings  
 19. Airport pickup  
 20. Atlas abbr.  
 21. Excuse  
 22. Allots, with "out"  
 23. Combination punch?  
 28. It's a wrap  
 30. Bar, at the bar  
 31. "\_\_\_ life!"  
 32. Pooh-pooh

**H&H Tire & H&H Dirt Works**  
 403 S. Red River  
 Wheeler, TX 79096  
**806/826-5759**

57. Stiff hair e.g.  
 58. Someone skilled in the transcription of speech  
 62. Detective, at times  
 63. Europe's longest river  
 64. Meets

22. Brood  
 24. Like Cheerios  
 25. Tried  
 26. Egg holders: Abbr.  
 27. Some deer  
 28. John, Paul and George: Abbr.  
 29. "Moby Dick" captain  
 33. Make even deeper  
 34. Yea  
 35. Ga. neighbour  
 37. "Betsy's Wedding" star  
 38. Chow \_\_\_  
 40. "I" lid  
 42. Old Chinese money  
 43. Longhorn rival  
 45. African river  
 47. Can't help but  
 48. Companion of Artemis  
 49. Adjust, as laces  
 50. Christmas \_\_\_  
 51. Bar order, with "the"  
 55. Baptism, for one  
 56. She, in Italy  
 58. \_\_\_ Maria  
 59. Witty remark  
 60. Tenn. neighbour  
 61. Decryption org.

**THE WHEELER TIMES**

36. Fill  
 37. Accumulate  
 39. Checked out  
 41. A British manufacturer of luxury motor cars  
 43. Gland: Prefix  
 44. Bye word  
 46. Colossal  
 47. Old-fashioned  
 52. Dizzy  
 53. "\_\_\_ Lay Me Down" (1995 hit)  
 54. Before, of yore

**GET CASH NOW!**  
**1-866-FUND-108**  
 Get cash for your structured settlement or annuity payments. High payouts. Rated A+ by the Better Business Bureau.  
**J.G. WENTWORTH™**  
[www.jgwentworth.com](http://www.jgwentworth.com)

## HIP IMPLANT RECALL

Johnson & Johnson has recalled the **DePuy ASR XL Acetabular** hip socket implant system due to an unacceptably high failure rate. One in eight patients experience symptoms like infection, bone fracture, dislocation and pain. Other complications include **increased metal ion levels in the blood, bone staining, necrosis, swelling, nerve damage, tissue damage and/or muscle damage.** If you had hip replacement surgery during or after 2005 and you know you have a **DePuy ASR XL Acetabular** hip implant, or are unsure, please talk to your doctor right away, then contact us toll-free for professional insight into your legal rights.

**CAPPOLINO | DODD | KREBS**  
**1-800-460-0606**  
[www.DefectiveDrugsLaw.com](http://www.DefectiveDrugsLaw.com)  
**NO FEE FOR FIRST VISIT** | Cameron, TX

## TEXAS STATEWIDE CLASSIFIED ADVERTISING NETWORK

# TexSCAN

**TexSCAN Week of May 1, 2011**

**DRIVERS-PAY INCREASE!** Regional MEYERS CANYON RANCH #53, West Van Drivers start at 37¢ cpm with 1 year Texas. 178.9 acres Deer, dove, Blue quail experience. Training available for drivers with less experience. Good draw. North side fenced. \$350/acre. Call 1-888-362-8608 or visit [www.westernexasland.com](http://www.westernexasland.com) home weekly. Call 1-888-362-8608 or visit [www.westernexasland.com](http://www.westernexasland.com)

**DRIVERS-FLATBED** 46¢ mile paid vacations, 401k, Free rider program, CDL training available! Call Prime Inc. Today! 1-800-277-0212 or [www.primeinc.com](http://www.primeinc.com)

**DRIVERS-NO EXPERIENCE.** No problem. 100% paid CDL training. Immediate benefits. 2010 program. Trainers earn up to 49¢ per mile! CRST Expedited. 1-800-326-2778. [www.joinCRST.com](http://www.joinCRST.com)

**DRIVERS-OWNER/OPERATORS** Solo, teams, fleets. At least 2,800 miles per week. Home every 10-14 days. We have more freight than available trucks. 1-877-901-8591.

**DRIVERS-OWNERS LEASE** purchase. Off each weekend, dedicated Texas regional. Percentage pay, 100% F/S, money/miles. 1-877-290-9492; [www.NorthAndSouthExpress.com](http://www.NorthAndSouthExpress.com)

**DRIVERS-STUDENTS** Get your CDL and pull your first load within 18 days from start to finish. Free tuition at FFE Driver Academy. recruit@ffe.net. 1-855-378-9333.

**OWNER OPERATORS** No Upfront Costs! No forced dispatch. Consistent trips/miles. Superior home time. Translo Express Scanning. Fuel Surcharge, plaies, permits, loading/unloading fees. 1-888-738-9886; [www.ddsextonic.com](http://www.ddsextonic.com)

**QUALITY DRIVE AWAY, INC.** is seeking 50 qualified CDL drivers to deliver new trucks out of Garland and Laredo. Flexibility, miles based bonus program, safety reward program. Call 1-866-764-1601 or [www.qualitydriveaway.com](http://www.qualitydriveaway.com)

**YOU GOT THE drive,** we have the direction. OTR drivers. APU Equipped, Pre-Pass, EZ-pass, Pets / passenger policy. Newer equipment. 100% NO touch. 1-800-528-7825

**REAL ESTATE**  
**\$106 MONTH BUYS** land for RV, MH or cabin. Gated entry, \$690 down, (\$6900/10.91%/7yr) 90 days same as cash. Guaranteed financing. 1-936-377-3235

**ABSOLUTELY THE BEST VIEW** Lake Medina/Bandera 1/4 acre tract, central W/S/E RV/motor home/house, OK only \$830 down \$235 month (12.91%/10yr). Guaranteed financing, more information call 1-830-460-8354

**AFFORDABLE RESORT LIVING** on Lake Fork RV and manufactured housing OK! Guaranteed Financing with 10% down. Lots starting as low as \$6900. Call Josh, 1-903-878-7265

**QUALITY LAND INVESTMENTS** Adirondacks & Upstate NY 5 acres starting at \$12,995. 5 acres of land with cabin for \$29,995. Large tracts on gorgeous flowing, canoe-able rivers - \$39,995. Tired of the break even CD's & risky markets? Retirement accounts dropping? We have over 100 inexpensive, quality properties including timberland, lakes & ponds, farmland, and beautiful clear rivers all fully guaranteed, approved, surveyed, insured, and buildable. Beautiful country side, one of a kind year round, recreational paradise. See a large selection at [www.LandandCamps.com](http://www.LandandCamps.com). Let us help you by calling 1-800-229-7843. Ask about buying land in your IRA!

**SCHOOLS/TRAINING**  
**AIRLINES ARE HIRING** Train for high paying aviation career. FAA approved program. Financial aid if qualified, job placement assistance. Call Aviation-Institute of Maintenance, 1-877-523-4531

**HIGH SCHOOL DIPLOMA** graduate in 4 weeks! Free brochure! Call now! 1-866-562-3650, ext. 55. [www.southeasternHS.com](http://www.southeasternHS.com)

**STEEL BUILDINGS**  
**2010 INVENTORY** - Must go! Steel buildings at blow out prices, easy payments. Act now! 1-800-991-9251. [www.usbuildingsystems.com](http://www.usbuildingsystems.com)

**VACATIONS**  
**BRANSON, MO** Thousand Hills Resort. Stay 4 nights or more and receive a free \$50 gas card! Call today! 1-888-789-0490; [www.thousandhills.com](http://www.thousandhills.com)

Extend your advertising reach with TexSCAN, your Statewide Classified Ad Network.

## SHOP FOR AMERICAN PRODUCTS

(Editor's Note: My sister forwarded this email to me the other day. It is note worthy.)

**MAY 1ST TO JUNE 1ST**  
Did you see that Diane Sawyer has a special report coming up this week? They removed ALL items from a typical, middle class family's home that were not made in the USA.

There was hardly anything left besides the kitchen sink. Literally. During the special they are going to show truckloads of items - USA made - being brought in to replace everything and will be talking about how to find these items and the difference in price etc...

It was interesting that Diane said that if every American spent just \$64 more than normal on USA made items this year, it would create something like 200,000 new jobs!

**THE LABEL OF SOME FOOD PRODUCTS READ 'FROM CHINA'**

**FOR EXAMPLE THE "OUR FAMILY" BRAND OF THE MANDARIN ORANGES SAYS RIGHT ON THE CAN 'FROM CHINA'**

**I WAS SHOCKED SO FOR A FEW MORE CENTS I BOUGHT THE LIBERTY GOLD BRAND OR THE DOLE SINCE IT'S FROM CALIF.**

Are we Americans as dumb as we appear — or — is it that we just do not think while the Chi-

nese, knowingly and intentionally, export inferior and even toxic products and dangerous toys and goods to be sold in American markets?

70% of Americans believe that the trading privileges afforded to the Chinese should be suspended.

Why do you need the government to suspend trading privileges? **DO IT YOURSELF, AMERICA!!**

Simply look on the bottom of every product you buy, and if it says 'Made in China' or 'PRC' (and that now includes Hong Kong), simply choose another product, or none at all. You will be amazed at how dependent you are on Chinese products, and you will be equally amazed at what you can do without.

Who needs plastic eggs to celebrate Easter? If you must have eggs, use real ones and benefit some American farmer. Easter is just an example. The point is do not wait for the government to act. Just go ahead and assume control on your own.

**THINK ABOUT THIS:** If 200 million Americans refuse to buy just \$20 each of Chinese goods, that's a billion dollar trade imbalance resolved in our favor...fast!!

Most of the people who have been reading about this matter are planning on implementing this on

May 1st and continue it until June 1st. That is only one month of trading losses, but it will hit the Chinese for 1/12th of the total, or 8%, of their American exports. Then they might have to ask themselves if the benefits of their arrogance and lawlessness were worth it.

Remember, **MAY 1 TO JUNE 1st. START NOW.**

Let's show them that we are Americans and NOBODY can take us for granted.

If we can't live without cheap Chinese goods for one month out of our lives, **WE DESERVE WHAT WE GET!**

Pass it on, America..... **BUY AMERICAN!!!!**

Listen to . . .  
**KPDR-FM, 90.5**  
WHEELER, TEXAS

**Canadian Supply & Redi-Mix**  
for all your Concrete Needs!

  
Jerry Smith, Owner  
**806-323-5379**

## Seatbelts Have Save 2,800 Lives

Officials are pointing to a 10-year-old campaign which urges seat belt use — Click It or Ticket — as the reason for fewer traffic fatalities and injuries in the state since the program began. ((The program has saved more than 2,800 lives and led to 48,000 fewer serious injuries while lowering related costs by \$10 billion, according to the National Highway Traffic Safety Administration. Prior to the campaign, only about 76 percent of the people on Texas roads reported using seat belts in vehicles. Last year, the Texas Transportation Institute reported, the usage rate reached almost 94 percent. ((This year's campaign will be May 23-June 5, as thousands of the Texas law enforcement officers will work additional hours to check for seat belt use. ((The officers' real mission is to save lives," said Bev Kellner, Texas AgriLife Extension Service passenger safety program manager. "For every percentage point our usage rate goes up, many lives are saved and many serious injuries are prevented. ((We've come a long way, but there's still more work to be done," Kellner said. "Though traffic fatalities are down, motor vehicle crashes are still the leading cause of death for Texans aged 44 and under." ((Kellner said that in 2009, more than 3,000 Texans died in vehicle crashes and nearly half of those killed were unbuckled. ((Unfortunately, there are some groups that are still resistant to wearing their seat belt - young drivers, especially young men, as well as pickup truck drivers and their passengers have a lower usage rate," she said. "Getting pickup truck drivers and passengers to buckle up is especially important because pickup trucks are twice as likely to roll as passenger vehicles. In fact, wearing your seat belt reduces the risk of fatal injury by 45 percent, and in pickups, that number increases to 60 percent." ((According to the Texas Department of Transportation, in 2010 half of pickup truck drivers killed in traffic crashes were not buckled up. ((Kellner said the Click It or Ticket campaign combines education and enforcement to achieve compliance with seat belt use. ((She noted that buckling up is not just for passengers in the front seat. Since 2009 the seat belt law in Texas requires all passengers both front and back to buckle up in every position where there is a seat belt. The law also includes 12- and 15-passenger vans. ((For children, the law states that all children under age 8, unless taller than 4 feet-9 inches, need to be in a child safety seat system. For best practice, experts recommend, keep children under 4 feet-9 inches tall in a booster seat until the vehicle seat belt fits them properly. ((Our goal this year is to get every Texan to always buckle up, on every trip,

every time so we can celebrate more lives saved next year," Kellner said. ((For more information, see <http://www.texasclickitorticket.com/>. (-30-

 **THE WHEELER TIMES**  
PAGE 5 — Thursday, May 5, 2011  
"Wheeler; town of friendship and pride."

Old Time Gospel Music  
**KPDR-FM, 90.5**  
... In Wheeler  
Sundays: 6:00 a.m. to 8:00 a.m.

**GIFTS ... CARLTON CARDS**  
**HYLAND'S PHARMACY**  
HOURS: 8-5:30 M-F, 8:30-Noon Sat  
109 W. TEX. ST. — WHEELER, TEXAS  
Phone: **806/826-5561**  
**WEDDING/BABY SHOWER REGISTRY**

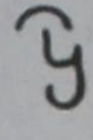
"TENACIOUS LAND SERVICES"  
  
**Tommy F. Yowell, CPL**  
PETROLEUM LANDMAN  
211 MAIN ST.  
NOCONA, TEXAS 76255  
OFFICE 940-825-5000  
CELL 940-872-7000  
TFYowell@aol.com

 **RiverCrest Homes**  
Building distinctive custom homes designed for your one of a kind lot.  
Quail Run Estates Coming Soon  
1.5 to 5 acre lots across from Maxey's  
**Chip Hill 972-989-8019**  
[chip@rivercrestproperty.com](mailto:chip@rivercrestproperty.com)

**ROYALTY OWNERS IN WHEELER AND HEMPHILL:**  
We will pay top dollar for your interest. Why should you consider selling now?  
• Current high values  
• Avoid including minerals in your estate  
• Deal with a reputable, local buyer  
• Receive a lump-sum payment, hand delivery  
• Eliminate small, depleting interests  
• Invest cash in more predictable assets  
We will prepare all documents and pay all costs.  
**WATERS PROPERTIES**  
Diane Dyson Waters & Leland W. Waters  
Call us at 806-665-6215

**JENNINGS PLUMBING HEATING & AIR CONDITIONING**  
P.O. BOX 423 — Wheeler, Texas 79096  
LARRY & BOBBY JENNINGS, Owners  
Licensed, Insured & Bonded  
**(806) 826-3153**  
American Standard  
HEATING & AIR CONDITIONING  
 Carrier  
TX# TA017641E  
"A Flush . . . Is Better Than A Full House! !"

**Multi-Parcel Land Auction**  
Recreational Land • Wheeler County  
Tuesday, May 17th 2:00 pm  
Registration begins at 1:00 pm  
Auction and Information Meeting Location:  
Wheeler Co. Ag & Family Center  
7939 US Hwy 83  
Wheeler, Texas 79096

**960 ± Acres Sold in Six Tracts**  
Information Meetings Scheduled  
Tuesday, April 19th 5:30 pm—7:30 pm  
Tuesday, May 10th 5:30 pm—7:30 pm  
Call today for a brochure!  
Buy one tract, a combination of tracts, or the entire property  
**800-299-LAND**  
[www.AllianceLandAuction.com](http://www.AllianceLandAuction.com)  
 Alliance Land Auction  
3430 I-40 West  
Amarillo, Texas 79102  
TX Auctioneer License #16802 • TX Broker License #458389  
5% Buyer Premium  
4/14 & 5/12

**DIRECTV.**  
Direct Sat TV  
**1-800-360-1395**  
Local Installers!  
Offers end 7/20/11. An approved credit. New customers only. Other restrictions apply. Call for details.  
**285+ Channels**  
**160+ HD Channels**  
Packages Start At  
**\$29.99** Mo.  
**2 FREE Upgrades - HD DVR & HD Receiver - Ask How!**  
**HBO SHOWTIME starz cinemax**  
For 3 Months

 **Maxey's STEAKHOUSE**

**Mother's Day BUFFET** \$14.95

**ENTREES**  
GARLIC GRILLED SHRIMP  
BEEF TENDERLOIN MEDALLIONS  
TURKEY BREAST WITH APRICOT MUSTARD GLAZE  
HONEY GLAZED FRIED CHICKEN  
RAINBOW CHEESE TORTELLINI ALFREDO

**SIDES**  
MASHED POTATOES  
WALNUT RICE PILAF  
ALMOND GREEN BEANS  
ZUCCHINI MEDLEY  
GREEN BEANS ALMONDINE  
BROCCOLI & BABY CARROTS

**DESSERTS**  
FUDGE CHOCOLATE CAKE  
PINA COLADA CAKE  
PEACH COBBLER  
SUGAR COOKIE DELIGHT

Chocolate covered Strawberry for each Mom

**(806) 826-3441**  
7789 U.S. HIGHWAY 0083  
WHEELER, TEXAS 79096

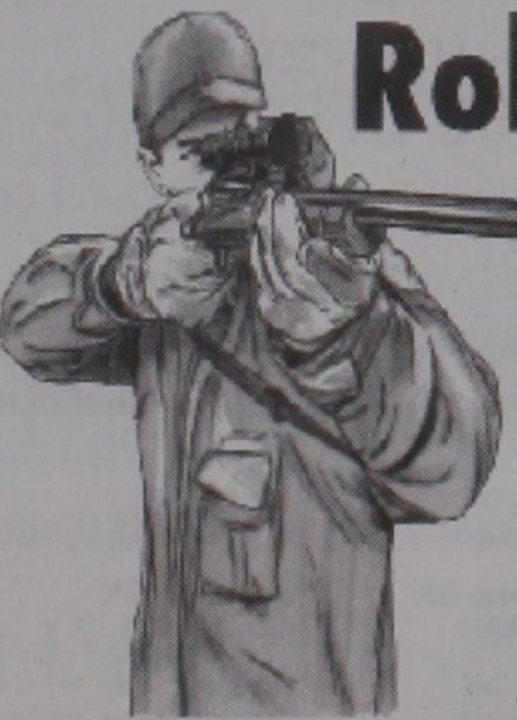
 **Robby Schaffer**  
Firearms, Ammunition & Reloading Supplies  
602 Cheyenne • Wheeler, TX  
**806.826.0129 • 806.216.1322**  
E-mail: [robschaf@windstream.net](mailto:robschaf@windstream.net)  
Store Hours: Mon. to Fri. 5 P.M. to 9 P.M. Sat. 12 to 8 P.M.  
I can order almost any gun now. Tell me the price you find and I will do my best to beat it.  
• Selection of Ammunition in stock.  
• Check with me if you have difficulty finding ammunition.  
• Bring your gun in to have it cleaned.

# CitizensBANK

711 N. Main St. • Shamrock • 806.256.3255



"Big City Banking -- Small Town Service"



Kelton Pre-K visited the Pioneer West Museum in Shamrock. Part of the tour included a visit to Dr. Zeigler's house. Pre-K friends include (front left) Tess Braddock, Kaleb Kruger, Zane McKee, Wrangler Margerum, and Marcus Rowley, (back left) Tessa Dougherty, Stacey Hennig, Julius Atherton, Anthony Mendez, Addy Kimbro, and Leslie Rivera.



Mrs. Wendy Hazzard, Extension Agent, speaks to Kelton Pre-K about the importance of turning off the TV and getting some exercise each day. Our classes have been blessed to have Mrs. Hazzard come in and work with the Pre-K students numerous times on important health matters. Coach Houska, Mrs. Kimbro, and Mrs. Allen also do a great job ensuring that we understand how to be healthy.



Tess Braddock reviews the difference between "b" and "d" by putting words into a Venn Diagram using the Promethean Board in Mrs. Orr's Pre-K Class.



Extension Agent Wendy Hazzard assists Kelton Pre-K students in making their healthy and edible "faces". Students from left are Julius Atherton, Anthony Mendez, Stacey Hennig, and Marcus Rowley.

Students from Kelton Pre-K traveled to the Elk City Route 66 Museum. Pictured are Anthony Mendez, Marcus Rowley, Tessa Dougherty, Tess Braddock, Zane McKee, Leslie Rivera, Kaleb Kruger, Addy Kimbro, Wrangler Margerum, Stacey Hennig, and Julius Atherton.



Marcus Rowley, Leslie Rivera, Stacey Hennig, and Zane McKee discover what life used to be like on Route 66.

Kelton Pre-K poses beside a teepee at the Route 66 Museum. From left: Kaleb Kruger, Tess Braddock, Julius Atherton, Marcus Rowley, Anthony Mendez, Leslie Rivera, Zane McKee, Tessa Dougherty, Addy Kimbro, Stacey Hennig, and Wrangler Margerum.



## Court

(from Page 4)

Texas Transmission LLC to Shamrock ISD School, et al, 4-25-11, Pt. 161.78 acs. Sec. 128, Blk. 23, H&GN Ry. Company Survey. NOTICE LIS PENDENS-Cross Texas Transmission LLC to Shamrock ISD School, et al, 4-25-11, Pt. 161.31 acs. Sec. 128, Blk. 23, H&GN Ry. Company Survey. NOTICE LIS PENDENS-Cross Texas Transmission LLC to Shamrock ISD School, et al, 4-25-11, Pt. 160.80 acs. Sec. 105, Blk. 23, H&GN Ry. Company Survey. NOTICE LIS PENDENS-Cross Texas Transmission LLC to Shamrock ISD School, et al, 4-25-11, Pt. 220.93 acs. Sec. 16, Blk. 24, H&GN Ry. Company Survey. PARTIAL RDT RVL-Citizens Bank to James Terrell, et ux, 4-18-11, 2 acs. NE/4 Sec. 50, Blk. A-5, H&GN Ry. Company Survey. ASSIGN.-PAC Production Company to Sherrod Blakeney Inc., et al, 4-25-11, NW/4 Sec. 79, Blk. M-1, H&GN Ry. Company Survey. HEIRSHIP AFF.-Caroline B. Condit to Mildred Odell Newton Ross, 4-8-11. C/C WILL-David Floyd Rodgers to Ex Parte, 3-25-11. C/C PROBATE-Richard David Rodgers to Ex Parte, 3-19-11. NOTICE CHILD SUPPORT LIEN-Shanalina Guira Evans to Justin Dale Ellis, 4-21-11. UCC DT-Douglas Coleman Jr. to Golden Spread International Services Inc., — — —, Sec. 5, Blk. 24, H&GN Ry. Company Survey. REVOKE TRUSTEE-Wells Fargo Bank NA to Allan B. Polunsky, 4-19-11. APPT. SUB. TRUSTEE-Wells Fargo Bank NA to Shannon Heck, et al, 4-19-11. AMEND. OL-George Selvidge Camp to Sanguine Gas Exploration LLC, 3-16-11, S/2 Sec. 59, Blk. A-7, H&GN Ry. Company Survey. AMEND. OL-Sophia Camp Burns to Sanguine Gas Exploration LLC, 3-7-11, S/2 Sec. 59, Blk. A-7, H&GN Ry. Company Survey. OL-Randy Dean Mills, et ux to Sanguine Gas Exploration LLC, 4-7-11, NW/4 Sec. 7, Blk. A-4, H&GN Ry. Company Survey. OL-Nancy Leona Shelton to Sanguine Gas Exploration LLC, 3-31-11, Sec. 58, Blk. A-5, H&GN Ry. Company Survey. OL-Nancy Leona Shelton to Sanguine Gas Exploration LLC, 3-31-11, Sec. 59, Blk. A-5, H&GN Ry. Company Survey. OL-Nancy Leona Shelton to Sanguine Gas Exploration LLC, 3-31-11, Sec. 42, Blk. A-5, H&GN Ry. Company Survey.



THE WHEELER TIMES  
PAGE 6 — Thursday, May 5, 2011  
"Wheeler; town of friendship and pride."

11, Sec. 78, Blk. A-5, H&GN Ry. Company Survey. OL-Nancy Leona Shelton to Sanguine Gas Exploration LLC, 3-31-11, W/2 Sec. 79, Blk. A-5, H&GN Ry. Company Survey. OL-Nancy Leona Shelton to Sanguine Gas Exploration LLC, 3-31-11, Sec. 82, Blk. A-5, H&GN Ry. Company Survey. OL-Nancy Leona Shelton to Sanguine Gas Exploration LLC, 3-31-11, Sec. 83, Blk. A-5, H&GN Ry. Company Survey. OL-Nancy Leona Shelton to Sanguine Gas Exploration LLC, 3-31-11, Sec. 84, Blk. A-5, H&GN Ry. Company Survey. D-Devoe Lee Davidson to Ricardo Robles, 3-25-11, 1.3 acs. SW/4 Sec. 5, Blk. A-4, H&GN Ry. Company Survey. MD-OKKI Industries LLC to Aberdeen Investments LLC, 4-20-11, Sec. 12, Blk. A-8, H&GN Ry. Company Survey. AFF.-Linn Gas Marketing LLC to The Public, 4-25-11, W/2 Sec. 2, Blk. 4, Brooks & Burleson Survey. UCC DT-N/G Discovery LLC to BancFirst, — — —, See Instrument. ROW-David Ramsey to Greenbelt Electric Cooperative Inc., 4-18-11, Pt. E/2 Sec. 90, Blk. 13, H&GN Ry. Company Survey. ROW-Odessa L. Calcote Mooney Revocable Trust to Greenbelt Electric Cooperative Inc., 4-14-11, Pt. E 137.4 acs. N/2 Sec. 17, Blk. L, J. M. Lindsey Survey. D-Cory Phelan to Audrey G. Vinyard, 3-22-11, E/2 S 50' Lot 6, Bradley Addition, Shamrock. DT-N/G Discovery LLC to BancFirst, 4-20-11, See Instrument. APRIL 28, 2011 D-Joey Pace, et ux to Drew Reynolds, 4-26-11, Lots 1-8, Blk. XVI, Shamrock. D-Lonnie R. Trout, et ux to Trout Family Trust, 4-27-11, See Instrument. D-Lonnie R. Trout, et ux to Trout Family Trust, 4-27-11, See Instrument. HEIRSHIP AFF.-L. D. Childress to Robbie Willene Douthit Waters, 4-27-11, Lots 2-31, Blk. 3, Briscoe; Lots 1-13, Blk. 10, Briscoe. HEIRSHIP AFF.-L. D. Childress to Lou Dean Douthit, 4-27-11, Lots 2-31, Blk. 3, Briscoe; Lots 1-13, Blk. 10, Briscoe. HEIRSHIP AFF.-L. D. Childress to Roy D. Waters, 4-27-11, Lots 2-31, Blk. 3, Briscoe; Lots 1-13, Blk. 10, Briscoe. HEIRSHIP AFF.-L. D. Childress to Kenneth D. Douthit, 4-27-11, Lots 2-31, Blk. 3, Briscoe; Lots 1-13, Blk. 10, Briscoe. OL-Nancy Leona Shelton to Sanguine Gas Exploration LLC, 3-31-11, Sec. 42, Blk. A-5, H&GN Ry. Company Survey.

OL-Martha Dell Miller to Sanguine Gas Exploration LLC, 4-14-11, Sec. 82, Blk. A-5, H&GN Ry. Company Survey. OL-Roger M. Jeffcoat to Sanguine Gas Exploration LLC, 4-14-11, Sec. 82, Blk. A-5, H&GN Ry. Company Survey. OL-Martha Dell Miller to Sanguine Gas Exploration LLC, 4-14-11, Sec. 83, Blk. A-5, H&GN Ry. Company Survey. OL-Roger M. Jeffcoat to Sanguine Gas Exploration LLC, 4-14-11, Sec. 83, Blk. A-5, H&GN Ry. Company Survey. OL-Martha Dell Miller to Sanguine Gas Exploration LLC, 4-14-11, Sec. 84, Blk. A-5, H&GN Ry. Company Survey. OL-Roger M. Jeffcoat to Sanguine Gas Exploration LLC, 4-14-11, Sec. 84, Blk. A-5, H&GN Ry. Company Survey. OL-Roger M. Jeffcoat to Sanguine Gas Exploration LLC, 4-14-11, Sec. 84, Blk. A-5, H&GN Ry. Company Survey. OL-Phillip Darren Grimes to Sanguine Gas Exploration LLC, 4-6-11, NW/4 Sec. 7, Blk. A-4, H&GN Ry. Company Survey. OL-Judy Marie to Sanguine Gas Exploration LLC, 4-15-11, NW/4 Sec. 7, Blk. A-4, H&GN Ry. Company Survey. AMEND. OL-Grady Woodfin Camp III to Sanguine Gas Exploration LLC, 4-18-11, S/2 Sec. 59, Blk. A-7, H&GN Ry. Company Survey. ROW-Billy Buckingham, et ux to Sanguine Gas Exploration LLC, 3-31-11, Pt. NW/4 Sec. 21, Blk. J, M. Lindsey Survey. ROW-Clem Neeley Bratcher 2008 Living Trust to Sanguine Gas Exploration LLC, 3-2-11, Pt. W 100 acs S/2 Sec. 5, Blk. L, J. M. Lindsey Survey. DT-Tye D. Sims to Happy State Bank 4-27-11, W 95 acs. S 204 Ac. Sec. 33, Blk. A-9, H&GN Ry. Company Survey. ROW-Elmore Contribution Trust, et al to Devon Energy Production Company LP, 4-12-11, Pt. E/2 Sec. 20, Blk. R.E., Roberts & Eddleman Survey. APRIL 29, 2011 DEED-D. E. Blacketter, et al to John P. Pollard, et al, 4-21-11, Lots 15 and 16, Blk. 2, Tarbet Addition, Shamrock. DEED-Family Trust of Lila Fay Rowell to R. Gary Rowell, et al, 4-8-11, Sec. 3, Blk. A-5, H&GN Ry. Company Survey. DVL-R. Gary Rowell, et al to Harry Sims, et ux, 4-20-11, Sec. 3, Blk. A-5, H&GN Ry. Company Survey. DT-Harry D. Sims, et ux to Capital Farm Credit FLCA, 4-26-11, Sec. 3, Blk. A-5, H&GN Ry. Company Survey. ROW-Darwin H. Allen to Cross

(Continued Page 8)

DEERESEASON

X728

**\$350<sup>00</sup> OFF\***

- 27 hp<sup>0</sup> EFI
- Full-time 4WD

**IT'S ALL THAT, PLUS A 4-YEAR WARRANTY.\*\***

**X304 SELECT SERIES™**

- 18 hp<sup>0</sup>
- NEW Exact Adjust™
- Exclusive 4-wheel steering

**X540 SELECT SERIES**

**\$300 OFF\***

- 26 hp<sup>0</sup> liquid-cooled
- Power steering and hydraulic lift

CERTIFIED GOLD STAR DEALER

**WESTERN EQUIPMENT**

"Providing proven solutions since 1916."

[www.West-Equip.com](http://www.West-Equip.com)

JOHNDEERE.COM

**Clinton, OK**  
(580)323-1324

**Weatherford, OK**  
(580)772-5578

**Hobart, OK**  
(580)726-6726

**Alva, OK**  
(580)327-0105

JOHN DEERE

**Altus, OK**  
(580)482-6666

**Woodward, OK**  
(580)254-0080

**Childress, TX**  
(940)937-3693

**Amarillo, TX**  
(806)622-3990

\*\$200 off new X304 series Select Series and \$350 off new X728 series Select Series tractors. Offers valid from 3/1/11 to 8/31/11. Some restrictions apply. Other special rates and terms may be available. See your dealer for details and other financing options. Available at participating dealers. Prices and model availability may vary by dealer. Financing available — see your dealer for details. \*\*The engine horsepower information is provided by the engine manufacturer to be used for comparison purposes only. Actual operating horsepower will be less. \*\*Hour limitations apply and vary by model. See the LIMITED WARRANTY FOR NEW JOHN DEERE COMMERCIAL AND CONSUMER EQUIPMENT at johndeere.com for details. John Deere's green and yellow color scheme, the leaping deer symbol and JOHN DEERE are trademarks of Deere & Company.



**Chat** (from Page 1)

event; it is an excellent opportunity to 'clean house'.

And if you get on the Chamber of Commerce map, you will have that many more buyers.

The 'End of School' activities are beginning. Hard to believe that time is here.

We are working on the Graduation Edition of the Times; if you have something you want in that edition, send us an email.

We have changed our email address. The new address is [wtimes@windstream.net](mailto:wtimes@windstream.net).

**Stats** (from Page 7)

production totals do not include casinghead gas or condensate.)

We still need pictures for Eastern Panhandle. Send us a picture of the youngsters, along with their names, ages, parents and grandparents names. Let us see how much they have grown. No charge.

Cards were play Monday evening. Barbara and I won the first game, Dwight arrived in the middle of the second game and took Barbara's place; we lost to Rhonda and Leroy. Dwight and I won the third game.

Texas natural gas storage reported to the Commission for March 2011 was 313,583,188 Mcf compared to 283,866,240 Mcf in March 2010. The April 2011 gas storage estimate is 330,856,031 Mcf.

The Texas Railroad Commission's Oil and Gas Division set initial May 2011 natural gas production allowables for prorated fields in the state to meet market demand of 11,694,374 Mcf (thousand cubic feet). In setting the initial May 2011 allowables, the Commission used historical production figures from previous months, producers' demand forecasts for the coming month, and adjusted the figures based on well

capability. These initial allowables will be adjusted after actual production for May 2011 is reported.

**Court** (from Page 4)

Texas Transmission LLC, 4-21-11, Pt. 80.70 acs. Sec. 49 and Pt. 159.11 acs. Sec. 32, Blk. 24, H&GN Ry. Company Survey. ROW-Martha Mildred Jackson to Cross Texas Transmission LLC, 4-21-11, Pt. 80.70 acs. Sec. 49 and Pt. 159.11 acs. Sec. 32, Blk. 24, H&GN Ry. Company Survey. ROW-Billy Buckingham, et ux to Kelson Gas Services LP, 4-26-11, Pt. Sec. 3, AB&M Survey. RDT-International Bank of Commerce to Seminole Gas Company LLC, 4-20-11, See instrument.

**Click It or Ticket**  
The Texas Department of Transportation's 10<sup>th</sup> annual Click It or Ticket spring campaign kicks off this week with good news-Texans are buckling up more than ever, and thousands have been "saved by the belt."  
Before the Click It or Ticket campaign began in Texas in 2002, only 76.1 percent of the state's population was buckling up. Thanks to a decade of increased enforcement and an extensive public education campaign about the life-saving benefits of seat belts, Texans are using seat belts in record numbers.



**OKLAHOMA  
CHEYENNE • HINTON • EUFAULA  
TEXAS  
SHAMROCK • SUNRAY  
WELLINGTON • WHEELER**

**Wheeler City-Wide Garage Sale May 14**  
MEMBER STORES

PRICES GOOD  
WEDNESDAY, MAY 4 THRU  
TUESDAY, MAY 10, 2011

NOT LIABLE FOR TYPOGRAPHICAL OR PICTORIAL ERRORS.  
WE RESERVE THE RIGHT TO LIMIT QUANTITIES.  
SOME ITEMS NOT AVAILABLE IN ALL STORES.

**Seedless Watermelons**  
**\$3.99** ea.

**MOTHER'S DAY SALE**  
**Shurfine Yogurt**  
select varieties  
6 oz.  
**3 \$1** for 1

**Pilgrim's Thighs or Drumsticks**  
family pack  
**89¢** lb.  
Small Pack 99¢ lb.

8 OZ. DOLCI FRUTTA MILK OR WHITE  
Chocolate Wafers  
13.5 OZ. T. MARZETTI'S  
Strawberry Glaze  
12 OZ. NATURALLY FRESH  
Chocolate Dip  
**2 \$5** for 5

**Doritos**  
Nacho Che...  
**Tostitos**  
Crispy Rounds

**Bottom Round Roast**  
preferred trim  
boneless beef  
**\$2.99** lb.

**Golden Pineapple**  
large  
**\$2.99** ea.

**Doritos® Tortilla Chips or Tostitos®**  
reg. \$3.99  
select varieties  
11.5-12 oz.  
**2 \$5** for 5

**Sirloin Cut Pork Chops**  
family pack  
bone-in  
**\$1.59** lb.  
Small Pack \$1.79 lb.

**Thriftway or Shurfine Sandwich Wheat Bread**  
24 oz.  
**99¢**

**Tampico Punch or Limonada**  
select varieties  
128 oz.  
**99¢**

**Pace Picante Sauce**  
select varieties  
16 oz.  
**3 \$5** for 5

**Shurfine Soda**  
select varieties  
12 pk. 12 oz. cans  
**5 \$10** for 10

**LOOKING TO SAVE? BE SURE AND CHECK OUT OUR PRIVATE LABEL PET FOOD PRODUCTS**