



THESE PICTURES SPONSORED BY:

# FIRST STATE BANK

Mobeetie Office:  
First & Wheeler St.  
Mobeetie, Texas  
845-2311



Wheeler Office:  
1408 S. Alan Bean Blvd.  
Wheeler, Texas  
826-5546

## W.I.S.D. Students Recognized ...

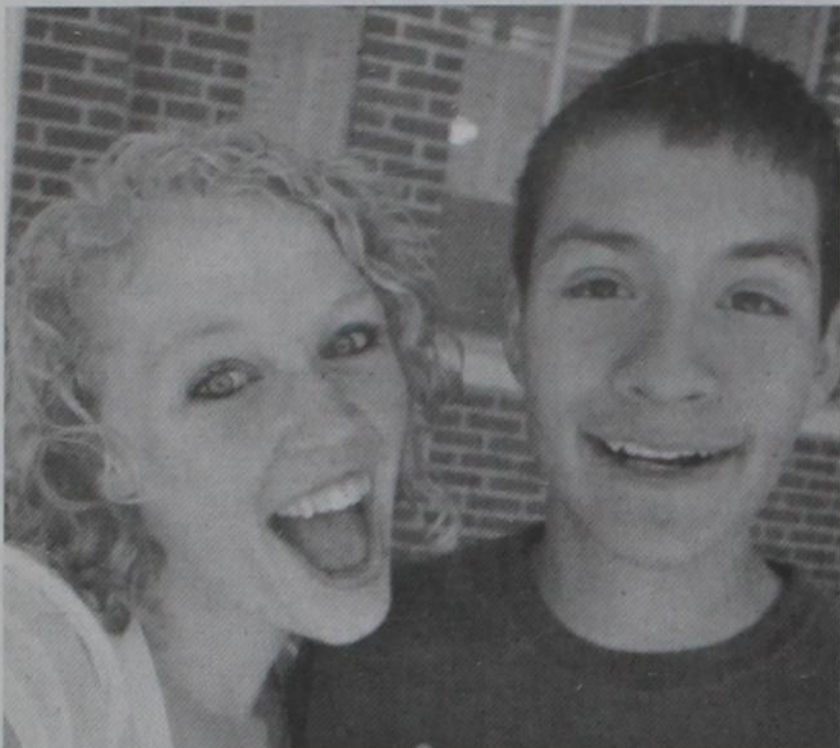

Most Humorous: Irving Flores and Sidney Mills



Most Likely to Succeed: Mariah Marshall and Jaten Moore



Most Spirited: Trevor Marshall and Carla Mendoza

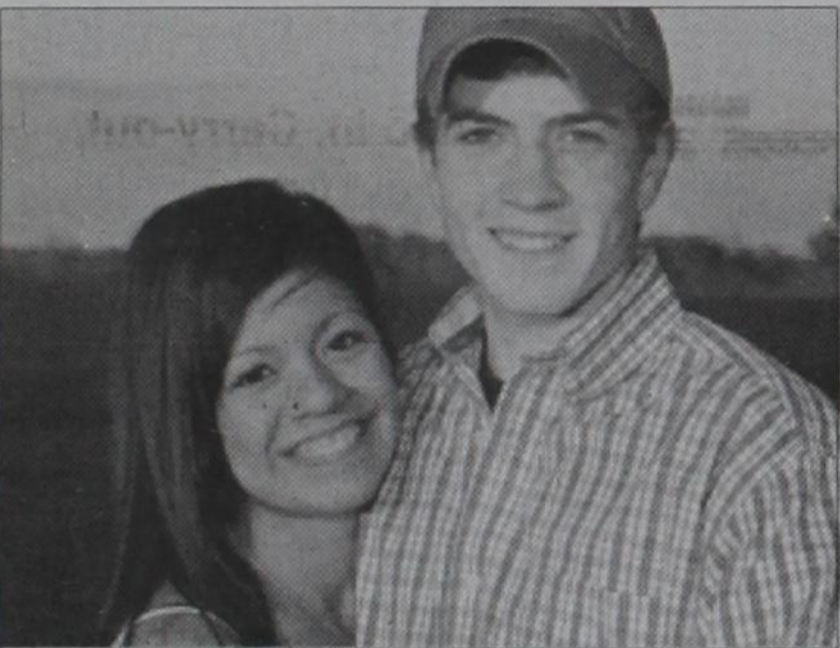

Mr and Miss WHS: Tania Flores and Collin Hampton

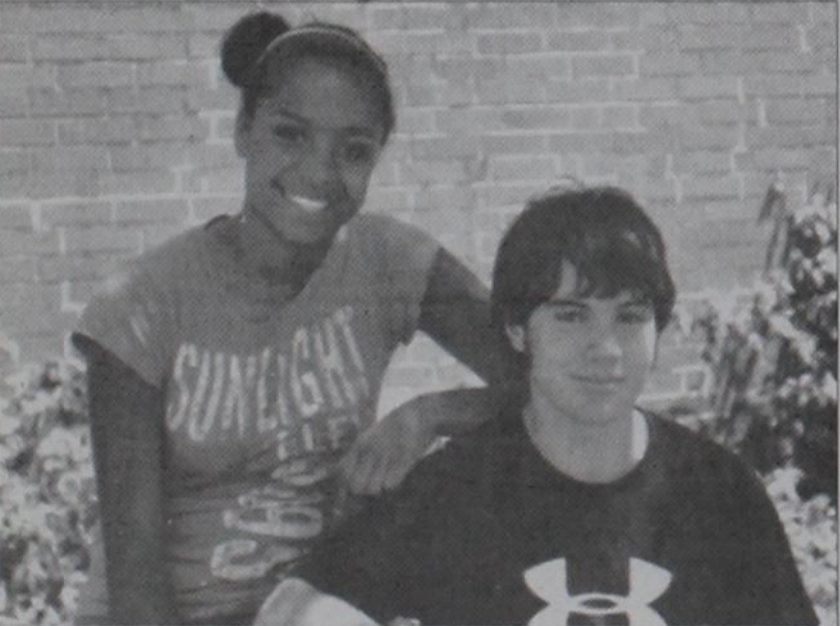

Most Athletic: Tillie Menefeld and Cody Clark

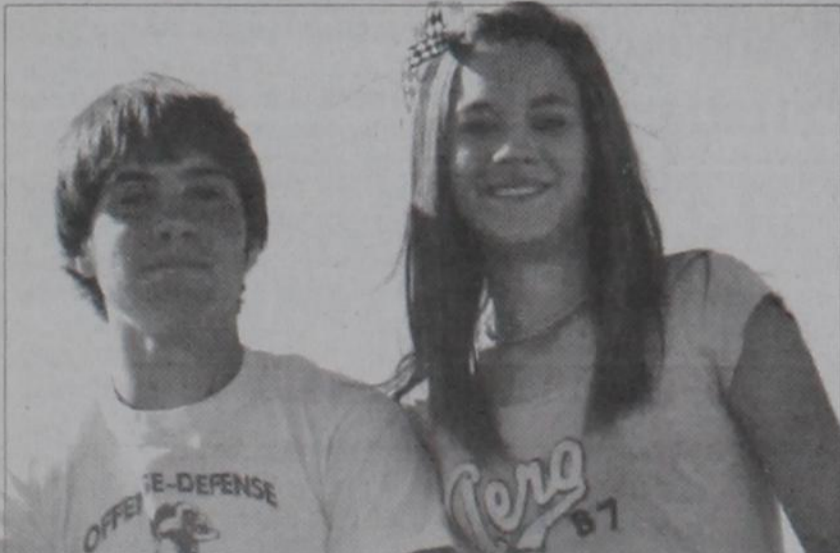

Mr and Miss WJHS: Cody Clark and Taylor McClendon

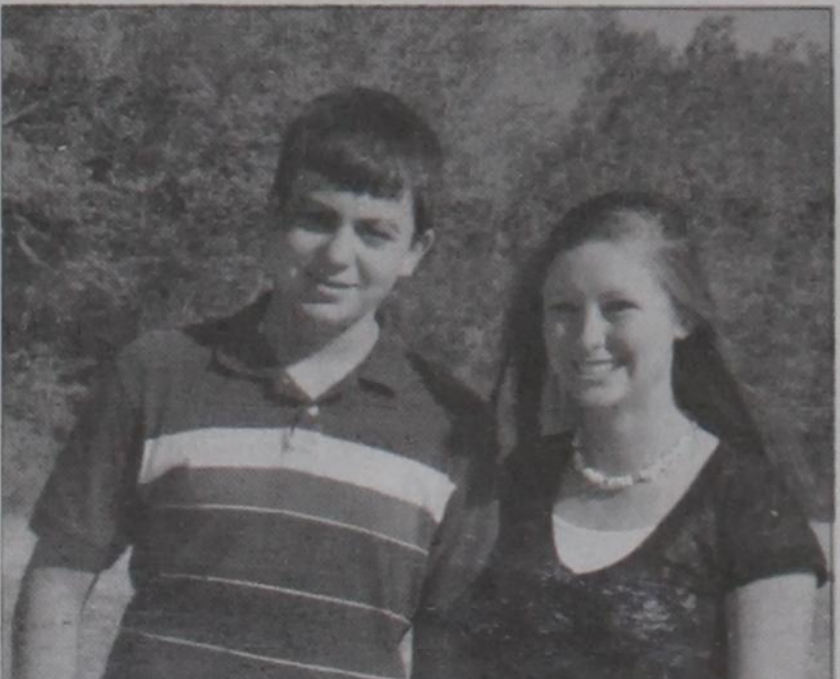

Best All Around: Mitchell Ford and Abby Bond



## SCHOOL TEACHERS

We've probably all had some teachers we liked especially well when we were in school, and I want to mention a few of mine. I don't know if any of them are still alive, but would like to pay my respects to them anyway.

Mrs. Ida Farmer: I know I've mentioned her in the past, but she was our first and second grade teacher. She had her hands full with the bunch of us.

Miss Celeste Wiley: She was the subject of one previous story, and one of the nicest teachers ever. She didn't even send me to the principle's office after finding the sack of chewing tobacco in my desk.

Mr. Logan: He was a tall, blond-headed man, and most of the girls thought he looked like a movie star. He was a good history teacher who expected you to do your work on time. When Bobby Howe and I didn't do our homework one time, he made us copy the whole "United States Constitution" (word for word) including the "Preamble." It took me about twenty five or thirty pages of notebook paper.

Mr. O.K. Henson, Jr.: A very good math teacher, even-tempered and really nice. He was the best "whistler" I've ever heard in my life! One morning at a school assembly in the gym, he did the whole program for us. He whistled for about half an hour, doing one song after the other. These weren't just little short tunes, they were long, complicated songs. We

were all amazed.

Miss Jeanne King: Never married, taught school in Oklahoma fifty years, retired, then came to Wheeler and started over again. English and literature were her subjects, and she really enjoyed her job. She taught two years, then died the summer between our Junior and Senior year. She'll always be remembered for her enthusiasm and dedication.

Mr. B. K. Barham: A finer man never walked the halls of Wheeler High. He was our high school principal and math teacher. I knew he was a lover of history, and it wasn't very hard to get him sidetracked from math to history; just mention someone like "Genghis Khan," or "Alexander the Great." Although he was a very honest and fair man, he was a strict disciplinarian. Like he said, "If you do what you're supposed to do, when you're supposed to do, like you're supposed to, life here will go really well." Sad to say, Jimmy Hill and I seemed to have let that piece of advice slip our minds, because we got into trouble anyway. Naturally, that required a trip to Mr. Barham's office. Being the honest man he was, he just straight-out told us; "I won't try to tell you guys that this is going to hurt me, more than you, because it won't." He sure was right about that!

## Wheeler County COURT RECORDS

List of instrument filed in the Wheeler County Clerk's office from May 26, 2011 - June 3, 2011.

MAY 26, 2011  
RDT-Capital Farm Credit FLCA to Alfredo Velasquez, et ux, 5-25-11, See Instrument.

DVL-Jerry D. Hefley, et ux to Nathan Spence, 5-25-11, 1 ac. NE/4 Sec. 1, H&GN Ry. Company Survey, Certificate # 5/720.

DT-Nathan Spence, et al to American Southwest Mortgage Corp., 5-25-11, 1 ac. NE/4 Sec. 1, H&GN Ry. Company Survey, Certificate # 5/720.

CORR. MD-Thompson Revocable Trust to Rondall Lee Thompson, 5-25-11, Sec. 2, Blk. 1, Brooks & Burleson Survey.

CORR. MD-Thompson Revocable Trust to Joeline Michelle Bryant, 5-25-11, Sec. 2, Blk. 1, Brooks & Burleson Survey.

CORR. MD-Thompson Revocable Trust to Jason Devon Thompson, 5-25-11, Sec. 2, Blk. 1, Brooks & Burleson Survey.

SECOND LIEN DT-Leroy Hunt, et ux to Alfredo Velasquez, et ux, 5-25-11, 115.97 acs. NE/4 Sec. 7, Blk. A-4, H&GN Ry. Company Survey.

RELEASE-Cecil E. McMorris to Mint Energy Corporation, 5-25-10, NE/4 Sec. 32, Blk. 24, H&GN Ry. Company Survey, SE/4 Sec. 72 and SW/4 Sec. 114, Blk. 23, H&GN Ry. Company Survey.

DEED-Lester Hays to Susan Reneau-Slusser, 5-13-11, 0.161 acs. Lot 4, Blk. 54, Woodley's Southside Addition, Shamrock.

ABST. Of JUDG.-New Hampshire Insurance Company to William Oris Umsted, et al, 4-12-11.

ASSIGN.-MGE Resources Inc., et al to Cordillera Energy Partners III LLC, 5-18-11, Sec. 2, Blk. 2, Brooks & Burleson Survey.

MAY 27, 2011  
RELEASE-McAdoo Enterprises to Petro Energy Inc., 4-15-10, See Instrument.

RELEASE-Don B. Austin (Estate) to Petro Energy Inc., 6-22-10, See Instrument.

STIPULATION CONVEY.-Lois McMahan Phillips, et al to Patricia Jordan Taub, et al, 3-29-10, Secs. 19 & 23, Camp County School Land.

ASSIGN. CONVEY. BS-Emma Louise Brown to Chesapeake Exploration LLC, 5-3-11, Sec. 64, Blk. A-7, H&GN Ry. Company Survey.

C/C PROBATE-Jody J. C. Prince to Ex Parte, 5-24-11.

RATIFICATION OL-Leota L. Black Children's Trust 2010 to Linn Energy Holdings LLC, 2-21-11, Pts. Sec. 49, Blk. A-3, H&GN Ry. Company Survey.

RATIFICATION OL-Leota L. Black Children's Trust 2010 to Linn Energy Holdings LLC, 4-27-11, S/2 Sec. 49, Blk. A-3, H&GN Ry. Company Survey.

RATIFICATION OL-Leota L. Black Children's Trust 2010 to Linn Energy Holdings LLC, 2-21-11, Pts. Sec. 49, Blk. A-3, H&GN Ry. Company Survey.

RATIFICATION OL-Leota L. Black Children's Trust 2010 to Linn Energy Holdings LLC, 2-21-11, S/2 Sec. 49, Blk. A-3, H&GN Ry. Company Survey.

DT-George Chapman Consulting Inc. to Herring Bank, 5-26-11, W/2; W/2 W/2 SE/4 Sec. 50, Blk. 24, H&GN Ry. Company Survey.

C/C PROBATE-Russell E. Jones to Ex Parte, 12-7-10.  
EXECUTRIX D-James W. Caldwell (Estate) to James

## AREA'S BEST BUSINESS REVIEW

Presented by: Metro News ©2011 All Rights Reserved. 1-800-580-1039



Save money. Live better.

Spending more and buying less? Maybe you should be shopping at WAL-MART in Pampa where your dollar goes a lot further! Conveniently located at 2801 North Charles, phone 665-0727; this full line department store offers something that most other stores can't compete with... the area's very lowest prices on EVERYTHING! Food to feed your family, toys to entertain your children, school supplies, sporting goods, tools, and auto accessories. Nearly every little thing you can think of! Most "regular" retail department stores feature "full retail" prices. At WAL-MART, this is not the case! Here you get the service you want, the quality you look for, and prices you can afford! Open 24 hours, they can meet all of your needs at any given time day or night. The editors of this 2011 Business Review offer this suggestion to the people our area: So, whether or not you need a big grocery shopping trip, get your tire changed or pick-up a prescription, do what smart shoppers do...make WAL-MART your one-stop shopping headquarters for the best products, the largest selection and the ultimate in everyday bargains!



## THE WHEELER TIMES

PAGE 9, - Thursday, June 9, 2011

"Wheeler: town of friendship and pride."

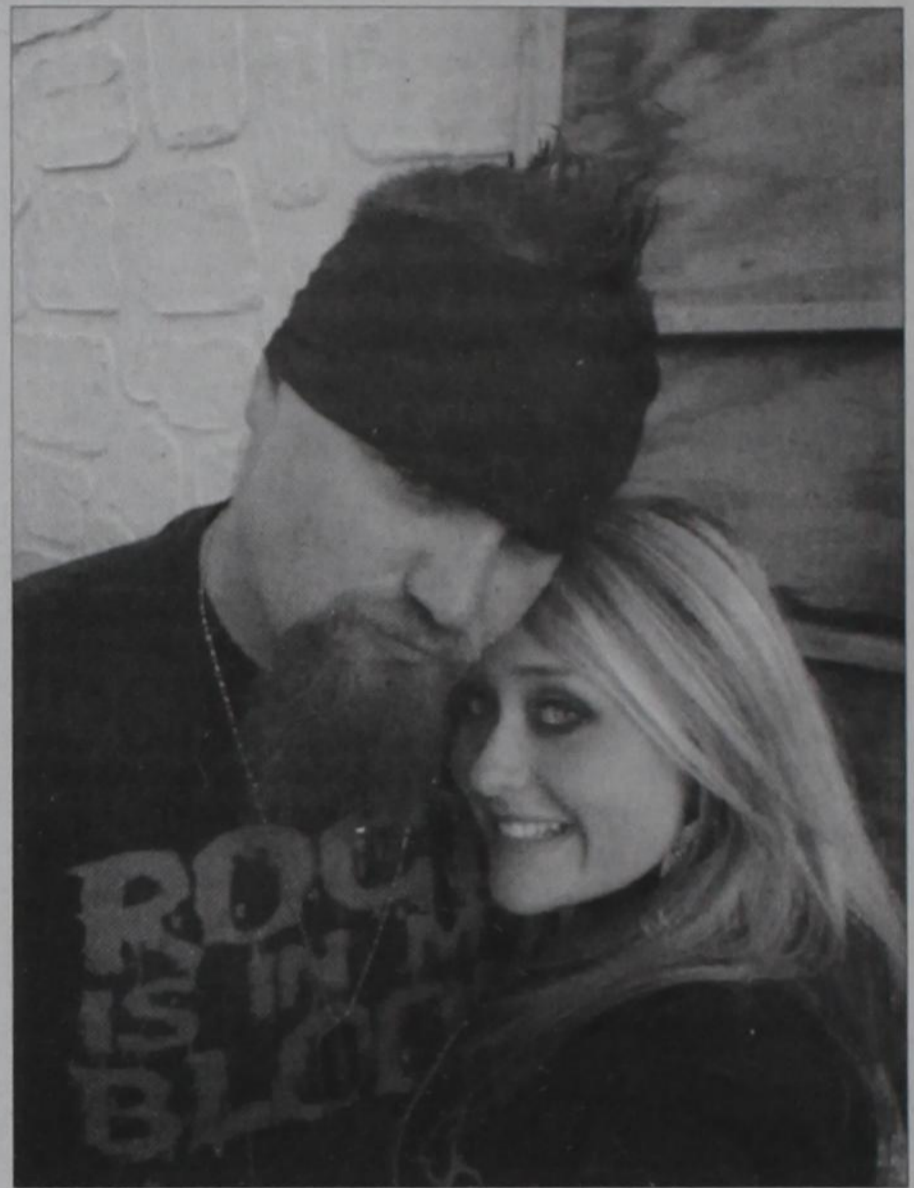

**ENGAGEMENT ANNOUNCED:** Richard Martin and Jessica Helton of Slaton, Texas announce their approaching marriage. Jessica is the daughter of Justin Helton of Allison, Texas and De Anna Quarles of Runaway Bay, Texas. Jessica is the granddaughter of Pat and Alberta Helton of Amarillo, Texas, formerly from Pampa and Allison, Texas. She is also the granddaughter of Pat Finney and the late Monrow Finney. Pat lives in Temple and is formerly from Pampa. Richard is the son of Mark Martin and Martha Martin, both of Decorah, Iowa. Richard is the grandson of Charles and Linda Schneider of Slaton and Bill and Barb Martin of Riceville, Iowa. Jessica is a 2006 graduate from Ft. Elliott High School in Briscoe, Texas. She is a dental assistant for Maupin Endodontic and Micro Surgery in Lubbock, Texas. Richard is a 2000 graduate from Decorah High School in Decorah, Iowa, and is the proud daddy of twin boys Gabriel Ethan and Ezekiel Charles Martin. He is employed by Texas Department of Transportation for the past 10 years. Richard also is a Radio DJ for 94.5 KFMY in Lubbock. Richard and Jessica will exchange wedding vows on July 22, 2011 at 7:30 in the evening on the Helton Ranch in Allison, Texas with family and close friends.

Mitchell Caldwell, 5-23-11, NW/4 Sec. 11 and S/2 Sec. 30, Blk. 24, H&GN Ry. Company Survey.  
RDT-Lone Star PCA to Richard Devuyt, et ux, 5-9-11, See Instrument.  
RDT-Small Business Administration to Kenneth Larry Jennings, 5-6-11, N 1/3; Pt. M 1/3 Blk. 30, Wheeler: RDT-Lone Star PCA to Richard Devuyt, et ux, 5-9-11, See Instrument.  
C/C PROBATE JUDG.-Helen  
(Continued Page 3)

## UNDERWOOD

ATTORNEYS AND COUNSELORS AT LAW

**KEN FIELDS, A SHAREHOLDER OF THE UNDERWOOD LAW FIRM, AND BRYAN GUYMON, ARE AVAILABLE FOR CONSULTATION AT THE WHEELER COUNTY OFFICE ON FRIDAYS FROM 9:00 A.M. TO 5:00 P.M.**

**THE OFFICE IS LOCATED AT:**

**315 N. MAIN  
SHAMROCK, TEXAS  
79079**

APPOINTMENTS ARE ENCOURAGED. FOR AN

APPOINTMENT WITH KEN FIELDS OR BRYAN GUYMON,

PLEASE CALL OUR PAMPA OFFICE AT (806) 669-6851

SHAMROCK OFFICE PHONE NUMBER (806) 256-1474

## DOUG BOYD MOTOR CO.

Buy Here / Pay Here

No Credit Check • Areas Largest Selection

Pampa • Corner of Hwy 60 @ Hwy 70

806-669-6062 • www.dougboymotors.com

## MARSHALL'S

### HEATING & AIR CONDITIONING

WHEELER, TX—PHONE: 664-5395—CELL: 662-7876



It's Hard To Stop A Trane

NOW DOING...  
**AIR DUCT CLEANING**

—24 Hour Emergency Service—

**LICENSED & INSURED**

License No. TAACL022710E

**Mark Marshall, Owner**

Sunday Nite Live  
**KPDR-FM, 90.5**  
... Live from Canadian  
9:00 p.m. to 10:00 p.m.







# WELCOME HOME! WHEELER EX-STUDENTS & TEACHERS

We hope you enjoy your visit and stop in when you have a chance.

It has been 50 years for this group. How many can you recognize?

Seniors are (top to bottom, l. to r.) Arling Cordell, B. K. Barham, George Gandy, Jerry Burgess, Bob Riley, Violet Fillingim, Donald Ford, Gloria Gaines, Loria Gaines, Kenneth Burks, Barbara Barton, Marshall Watson, Bill Stiles, Kay Stiles, Joe Loter, Eileen Moore, David Trimble, Sue Pitcock, Edward Pitcock, Karen Henderson, Donald Gandy, Sharon Farris, David Treadwell, Kitty Hibler, Clayton Bradshaw, Janice Wegner, Troyce Hunter, Carolyn Sims, Wayne Hill, Ruth Lott, Vernell Harding, Shirley Johnson, Betty Caswell, Frances Alexander, Kathleen Cross, Dorothy Hall.



## Wheeler Banking Center

P.O. Box 1040

Wheeler, Texas

Wheeler • Wellington • Memphis • Childress



(806) 826-5566

Member: FDIC



## Wheeler Flower Shop

121 W. Texas St.  
Wheeler, Texas

# Closeout Sale

Starting

Monday, June 13

9:00 A.M.

... continuing thru  
June 14-15

We will then be  
closing our doors!

### Oil

(from Page 4)

Sec. 25, 43, H&TC, 9.5 mi NW from Canadian PD 8275 (sgd. Amber Lorick 512 478 0059) Horizontal

HEMPHILL (HEMPHILL Granite Wash) Devon Energy Production Company L.P., #1H Ann Arrington 56 (646.5ac) 230' from South & 1500' from East line, Sec. 56, A2, H&GN, 15.5 mi W from Canadian PD 15000 (sgd. Deborah Jacobson 405 228 4344) Horizontal

ROBERTS (LARD RANCH Granite Wash - C-) Great Plains Operating, LLC, #102H T. Boone Pickens (640ac) 100' from South & 1050' from West line, Sec. 2, B, H&GN, 22 mi NW from Miami PD 13000 (sgd. James Smith 817 416 4856)

WHEELER (STILES RANCH Granite Wash Cons.) Chesapeake Operating, Inc., #19H Davis 65 (640ac) 300' from South & 760' from East line, Sec. 65, A7, H&GN, 3 mi NE from Kelton PD 18000 (sgd. Bill Spencer 512 918 1062) Horizontal

WHEELER (WHEELER N.E. Granite Wash) Chesapeake Operating, Inc., #1H Lee 42 Wel (640ac) 200' from South & 550' from West line, Sec. 42, A4, H&GN, 5 mi NE from Wheeler PD 12000 (sgd. Bill Spencer 512 918 1062) Horizontal

WHEELER (WEST PARK Granite Wash) Devon Energy Production Company, L.P., #5H Eden 11 (640ac) 550' from South & 660' from West line, Sec. 11, RE, Roberts & Eddleman, 5 mi E from Briscoe PD 11500 (sgd. Deborah Jacobson 405 228 4344) Horizontal

WHEELER (WEST PARK Granite Wash) Devon Energy Production Company, L.P., #4H Zybach 19 (647.84ac) 550' from South & 660' from East line, Sec. 3, unknown, Camp CSL/ Lot 19, 10 mi NE from Wheeler PD 11500 (sgd. Deborah Jacobson 405 228 4344) Horizontal

WHEELER (STILES RANCH Granite Wash Cons.) Newfield Expl. Mid-Con. Inc., #7H Huff Ranch 47 (640ac) 200' from North & 1640' from East line, Sec. 47, A3, H&GN, 6 mi S from Allison PD 13540 (sgd. Connie Hubbard 918 878 1325) Horizontal

HEMPHILL (BUFFALO WALLOW Granite Wash) Cimarex Energy Company, #5H George 17, Sec. 17, M1, H&GN, spud 8-23-2010, drlg. Compl. 10-25-2010, tested 4-25-2011, potential 3817.0 MCF, TVD 11574', MD 16111' - Horizontal

HEMPHILL (BUFFALO WALLOW Granite Wash) Cimarex Energy



### THE WHEELER TIMES

PAGE 6 - Thursday, June 9, 2011

"Wheeler; town of friendship and pride."

Company, #6H George 17, Sec. 17, M1, H&GN, spud 10-30-2011, drlg. Compl. 12-16-2010, tested 4-25-2011, potential 3344.0 MCF, TVD 11418', MD 15995' - Horizontal

HEMPHILL (BUFFALO WALLOW Granite Wash) Cimarex Energy Company, #1H Josephine Riley 10, Sec. 10, M1, H&GN, spud 12-23-2010, drlg. Compl. 1-27-2011, tested 4-25-2011, potential 1203.0 MCF, TVD 11413', MD 13398' - Horizontal

HEMPHILL (BUFFALO WALLOW Granite Wash) Forest Oil Corporation, #0215H Pyeatt, Sec. 51, A1, H&GN, spud 1-4-2011, drlg. Compl. 2-7-2011, tested 3-9-2011, potential 4686.0 MCF, TVD 11207', MD 15182' - Horizontal

ROBERTS (HANSFORD Morrow Lower) BP America Production Company, #1020 Rodgers Briscoe, Sec. 20, A, H&GN, spud 10-18-2007, drlg. Compl. 11-2-2007, tested 11-6-2007, potential 503.0MCF, TVD 8850', PBTD 8790' - Retest

ROBERTS (MENDOTA, N.W. Granite Wash) Unit Petroleum Company, #7H Waterfield "A",



Glenda Ruth Fillingim to Wed Richard Irvine: Mr. and Mrs. Leon Fillingim announce the engagement and approaching marriage of their daughter, Glenda Ruth to Mr. Richard E. Irvine, son of Mr. and Mrs. Edgar Irvine of Canyon, Texas. Miss Fillingim graduated from W.T.S.C. May 21, 1961. Mr. Irvine is a senior agriculture major at A&M, College Station, Texas. The wedding vows will be exchanged June 11, 1961, at 2:30 P.M. in the Methodist Church, Wheeler, Texas.

Old Time Gospel Music  
KPDR-FM, 90.5

... In Wheeler

Sundays: 6:00 a.m. to 8:00 a.m.

## ESTATE AUCTION

SAT. JUNE 18 - 9:03 A.M.

Loc. TWITTY, TX. - 16060 Co. Rd. S - From Wheeler, Tx. Take Hwy. 83 South 8 Mi. To Co. Rd S Then East - 1/2 Mi. Or From Shamrock, TX. 8 Mi. North On Hwy. 83

MARCIA RIVES LIVING ESTATE

Bring A Partner - Will Start With TWO Teams - Tools, Lawn & Garden - General Household - PICKUP WILL SELL AT 1:00 P.M. PICKUP (05 Dodge Dakota 17K) - PUMP ORGAN - GRANDFATHER CLOCK - VICTROLA - ANT. & PATIO FURNITURE - FURNITURE - TV's - APPLIANCES - COLLECTIBLES - PAINTINGS, PRINTS, LITHOGRAPH - COLLECTIBLE DOLLS, PLATES & GLASS - KITCHEN - HOUSEHOLD - LAWN & GARDEN - SHOP TOOLS

Full Listing On Web Site

[www.loydsauction.com](http://www.loydsauction.com)

Lyndon Loyd Auctioneers  
806.826.5850 or 334.0407  
Wheeler, TX. Lic. 7119

# 50 Years Ago . . .



Mrs. Gaylord Brown . . .nee Jean Zybach



**Storm** (from Page 1)

Look !!!

singer. That was a fun time!  
The playground was fun too!  
The best was I went so high on the swings and I jumped out and flied to the ground. I didn't even break a leg! That's good 'cause it was almost time for my ballet recital!  
Ballet was wonderful! The recital was very very very good! I have a beautiful tutu. It was light purple and pink with tiny flowers for my hair. At the rehearsal I tore my tutu very badly! I was so worried it would be ugly for my recital, but my mom just sewed it right up good as new! That was good!  
Now it's no ballet and no school for the whole summer. I want to go fishing every day! On Sunday, almost at the night, I went fishing with my dad at my city-lake house. He had to go inside to fix his broken reel. I was all by myself on

the dock. I was using my new pink and black roadrunner that my dad bought me on his birthday. I thought I caught a big stick. I pulled and tried to reel it back. I was very afraid I would loose my new lure. Then all of the sudden, Whapp! The biggest fish I've ever seen jumped right out of the water! I reeled fast as I could. He was flopping and splashing and pulling and trying his best to get away. I just kept on reeling him to the dock. When he got to the dock I couldn't reel him up! He was too heavy. I grabbed my fishing line and pulled him over the fence on my dock and FLOP! He plopped down on the deck! I could not believe he was so big! I went to the house to show my mom and dad. I opened the door and called my mom. She saw that fish and said, "Hold on to him, I've got to get my camera!". I was trying to hold him, but he flipped right out of my hand and splatted on the floor! My mom helped me get him up and she took a picture. My dad came and said that was a nice fish! I was so happy! I hope I can fish everyday! That's it.

ATLAS	GROK	USED
NOOSE	RIFE	NODE
DISSATISFY	SAGA	
LEA	INK	HATRED
ISM	GORE	
SALTED	ALCAZAR	
ACT	ARABLE	DONE
RATTY	MOO	SYNOD
CLAW	SATRAP	ADO
HEROICS	EDIBLE	
SOAK	ATE	
ANDINT	TAG	TAP
FEND	TBONEST	TEAK
RACE	ERGO	AERIE
OPED	ROAN	DRYLY

Listen to . . .  
**KPDR-FM, 90.5**  
WHEELER, TEXAS

**TARDIVE DYSKINESIA** EXPERIENCE COUNTS  
Lawyers with more than 100 years combined expertise.

Reglan® is used to treat gastrointestinal disorders like reflux, and some side effects of diabetes. Use of Reglan® for more than three months has been linked to Tardive Dyskinesia, a neurological disorder that causes repetitive and involuntary movements of the face, torso and limbs and for which there is no effective treatment. If you have taken this drug and suffered ill effects, contact us today for professional insight.

Ryan A. Krebs, M.D., J.D.  
Doctor-Lawyer in Full-time Law Practice  
Richard A. Dodd, L.C.  
Timothy R. Cappolino, P.C.  
Board Certified Personal Injury Trial Law and Civil Trial  
Law by the Texas Board of Legal Specialization  
NO FEE FOR FIRST VISIT  
CAMERON, TEXAS

**1-800-460-0606**  
www.DefectiveDrugsLaw.com

**STOP LEG CRAMPS BEFORE THEY STOP YOU.**

Calcet® is designed to help stop low calcium leg cramps. Just ask your pharmacist.

**Petite Tablet with More Calcium & Vitamin D3**

**Calcet**  
Dual Calcium + Vitamin D3

Helps fight leg cramps. For those with milk allergies. Fights osteoporosis.

Mission

from the Times archives  
Joe Loter was named valedictorian of his graduating class of 1961. The salutatorian was Dorothy Hall.

Larry Levitt was named to attend Boys' State, a program sponsored by the American Legion Post.

May 15, 1961: "Wheeler County farmers and fruit growers stood by Tuesday afternoon and watched as hail about the size of marbles destroyed wheat and fruit."

Thousands upon thousands of dollars worth of wheat was beaten to the ground in the immediate area around Wheeler, Twitty and Kelton. Farmers around Shamrock, Briscoe and Allison were much luckier; very little hail was reported in these areas.

You could buy a dress at J-Lee Department Store for \$6.95.

Capri pants were \$2.98 to \$3.98.

Wheeler was advertised as "Fruit Basket of the Panhandle".

Twila Guynes of Borger received a 1960 convertible as a graduation present. Her mother, Virgie, had told Twila if she was named the valedictorian of her class she could have the family vehicle. Her grade point was 96.53.

Don Carpenter and his Sand Storms, a West Texas dance band, performed at the American Legion Building on Poppy Day, May 27, 1961 in Wheeler.

The Ex-Student/Teacher's reunion in 1961 was scheduled for August 15.

**A BIG ONE:** Tommy Puryear, 11-year-old son of Mr. and Mrs. Tom Puryear, is shown with a 7

lb. 22 inch bass he caught in a farm pond located on the Puryear Ranch. Tommy was fishing by himself when he caught this big one. Some of you fishermen might ask Tommy for a few pointers.

The prophecy for the 1961 Eighth Grade Class was printed:

"Jimmy Jamison is growing a beard and will soon take over Cuba from Castro."

"Children aren't the only thing to grow, Wheeler has grown, too; it now has a television station."

Larry Hampton is still at his favorite game, talking. He is the television version of the Roaming Interviewer on the Street."

"Terry McCasland never was good enough to get into a rodeo, so he now has a Souvenir Wagon, following them around."

"Larry Garrison will follow in his father's footsteps; he will be master mechanic and body man at Garrison's Fender Bender Body Shop."

"Richard Wallace is the editor of a gossip column on a large New York Paper."

"Eddie Richardson is the New York Yankees' bat boy."

**Jean Zybach and Gaylord Brown Exchange Nuptial Vows:** Miss Nedra Jean Zybach, daughter of Mr. and Mrs. Clarence Zybach of Briscoe, and Gaylord D. Brown, son of Mr. and Mrs. E. H. Starke of Nocona, TX., were married Saturday afternoon, May 20, at 3 P.M. in a double ring service read in the Briscoe Methodist Church.

The June 1, 1961, issue of the Times carried a picture of a collection jar. Money was being collected to help build a new build-

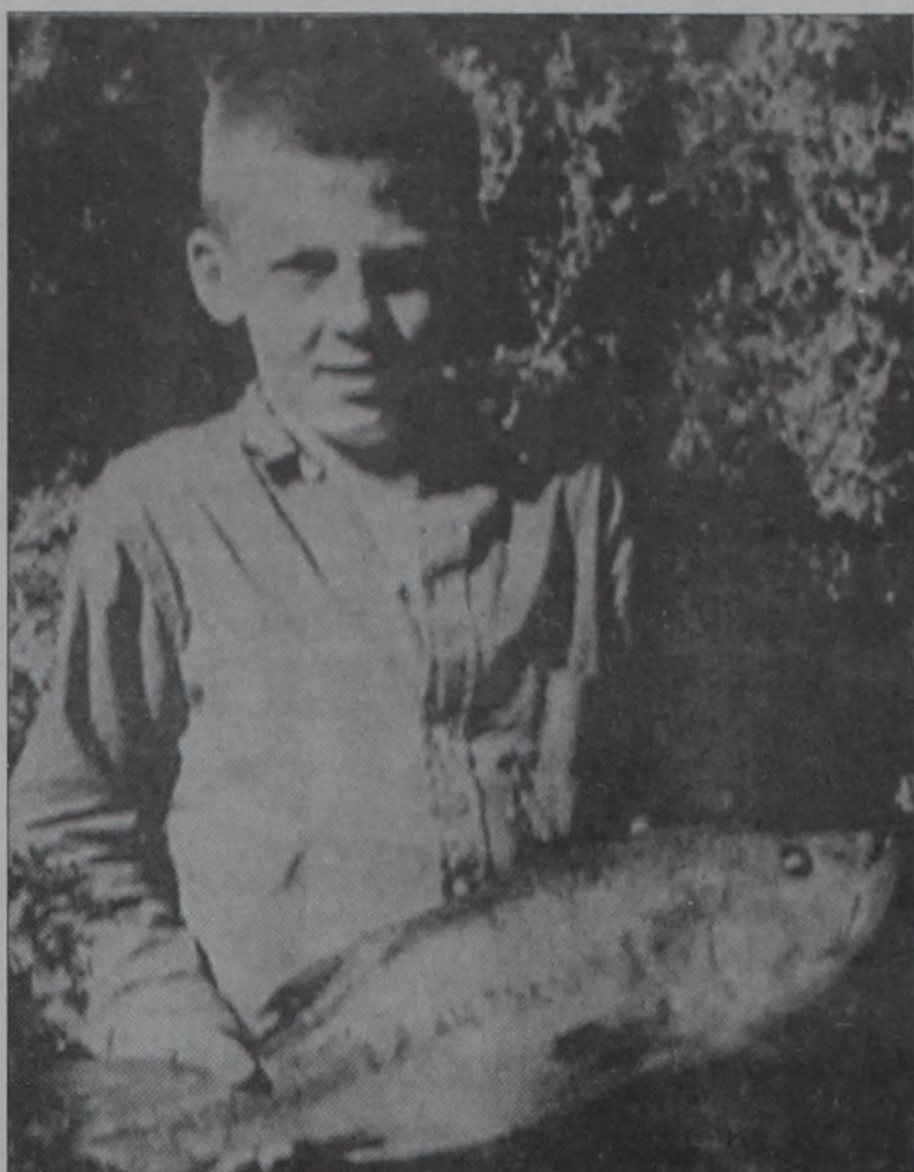

ing for the Wheeler band.

Wheeler received hail again on Tuesday, May 16, 1961.

This young man is quite well known.

## Wheeler EMS

hosts:

# Fundraiser Concert and Silent Auction

With:

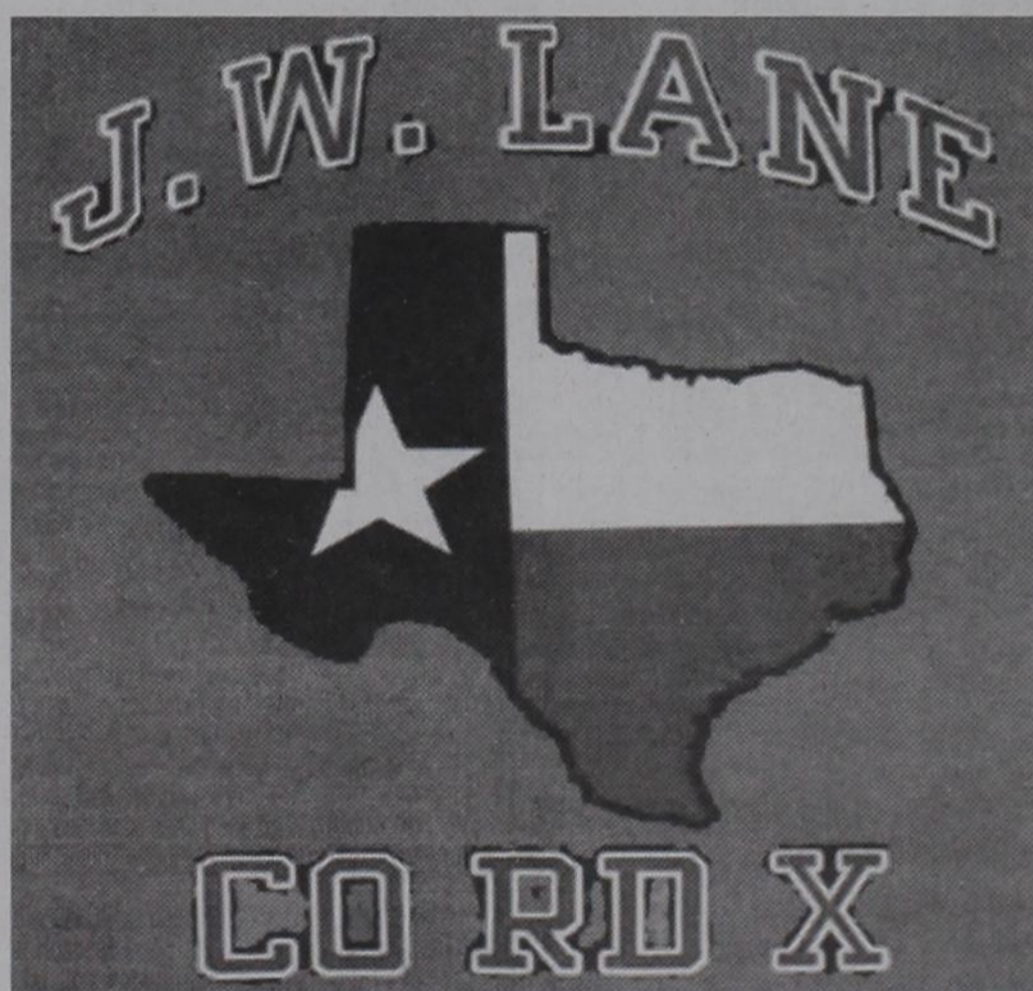

June 18th  
6p.m.-9p.m.

Wheeler Co. Ag & Family Life Center

All proceeds go towards equipping a new 4X4 unit.

This will be the first opportunity for some of you to enjoy our Wheeler County Ag and Family Life Center. It is so large and it would be great to see it filled to capacity with Exes and their families.

And remember, you can email me those special moments you capture. Let me know who everyone is and what year they graduated. My email address is [wtimes@windstream.net](mailto:wtimes@windstream.net).

to do some cleaning up around town. Apparently, they plan to do some ordinance enforcing, which is a good idea.

Melba Corcoran took a tumble in front of the Appraisal Office Thursday. She had to be airlifted to Amarillo and spent three days. She is now in the Wheeler Nursing and Rehab recovering with a broken wrist and head injuries. Hurry and get well, Melba.

We traveled to OKC, joined Jennifer and Seth and continued to Sherman to visit the Ronal Stas families. Seth and Ian had such a good time as well as the rest of us.

On Saturday evening, Jennifer and I traveled with the Arnolds, Melba and Gene, to Plano for the wedding of our grandniece and Jennifer's cousin.



# THE WHEELER TIMES

PAGE 8 — Thursday, June 9, 2011  
"Wheeler; town of friendship and pride."

With the use of maps, cell phone and GPS, we got to the wedding with 10 minutes to spare.

We had not seen my sister-in-law's sister-in-law in 30+ years. She learned from Jennifer that Seth was three and commented: "So you two have not been married long?"—in reference to Jennifer and me. Later, she asked Melba if "Barbara had passed?"

We also had one of those "small world" situations. Jennifer thought

After hamburgers and hot dogs Sunday noon, we headed back to OKC, returning to Wheeler Monday morning.

It's **Happy Birthday** time again for **Melba Arnold** and **Patricia Forrester**. Did I figure it right? Are you really that old? You certainly don't look it or act it.

## Court (from Page 6)

18-11, Pt. S/2 Sec. 5, AB&M Survey. OL-Regina L. Risner to Sanguine Gas Exploration LLC, 5-12-11, S/2 Sec. 60, Blk. A-5, H&GN Ry. Company Survey. PARTIAL ASSIGN.-BP America Production Company to Apache Corporation, 5-23-11, Sec. 55, Blk. A-7, H&GN Ry. Company Survey.

The City of Wheeler has a notice in the paper about the need

**News, Views & Commentary**  
**KPDR-FM, 90.5**  
WHEELER, TEXAS  
Weekdays: 6:00 a.m. to 7a.m.

## Ft. Elliott (from Page 1)

Septiembre califica para atender pre-kinder en la escuela de Fort Elliott CISD.

El estado de Tejas obliga esto para que un niño/nina este registrado en una Publica:  
1. Una copia oficial de el

certificado de nacimiento;  
2. El certificado de el Record de las vicinas. La escuela de Fort Elliott CISD requiere el numero de seguro para Los datos autenticos. Fort Elliott CISD empieza de 22 de Augusta 2011, de 8:00.

# OKLAHOMA CHEYENNE • HINTON • EUFAULA TEXAS SHAMROCK • SUNRAY WELLINGTON • WHEELER



PRICES GOOD  
WEDNESDAY, JUNE 8 THRU  
TUESDAY, JUNE 14, 2011

NOT LIABLE FOR TYPOGRAPHICAL OR PICTORIAL ERRORS.  
WE RESERVE THE RIGHT TO LIMIT QUANTITIES.  
SOME ITEMS NOT AVAILABLE IN ALL STORES.

**Welch's Seedless Grapes**  
Red or Green  
2 lb. clamshell **2 \$6** for **6**

**Golden Pineapple**  
**2 \$5** for **5**

**Pilgrim's Thighs or Drumsticks**  
family pack  
**69¢** lb.  
Small Pack 99¢ lb.

**JUNE Dairy MONTH**

Whipped Original

**Summerripe Peaches or Nectarines**  
**\$1.99** lb.

**Tangy Lemons**  
**5 \$1** for **1**

**Arm Roast**  
preferred trim boneless beef  
**\$2.99** lb.

**Top Sirloin Steak**  
preferred trim boneless beef  
**\$3.99** lb.

**Shurfine Cream Cheese**  
select varieties  
8 oz. soft spread **2 \$3** for **3**

**Crystal Farms Finely Shredded Cheese**  
select varieties  
6-8 oz. **2 \$4** for **4**

**California Red Cherries**  
**\$2.99** lb.

**Juicy Limes**  
**10 \$1** for **1**

**Tampico**  
select varieties  
128 oz. **99¢**

**Banquet Meals**  
select varieties  
5.7-10.2 oz. **5 \$5** for **5**

**Minute Maid Orange Juice**  
select varieties  
64 oz. **\$2.99**

**Roma Tomatoes**  
large **8 \$1** for **1**

**Super Select Cucumbers**  
**3 \$1** for **1**

**Shurfine Soda**  
select varieties  
12 pk. **5 \$10** for **10**

**Wish-Bone Salad Dressing**  
select varieties  
16 oz. **\$1.99**

**Grands! Biscuits**  
select varieties  
16.3 oz. **2 \$3** for **3**

**Charmin Bath Tissue**  
ultra strong or ultra soft  
12 double rolls **\$5.99**

**Bounty Paper Towels**  
white regular or select a size  
8 rolls **\$6.99**