

5"-12" SNOW BLOCKS ROADS IN AREA

The second snow of the season left traffic into and out of Wheeler blocked in all four directions and produced 0.53 inches of moisture. The snow measure varies from four to 7 inches,

but the blowing and drifting was the cause of the problem. Twelve inches was reported in the Gageby area with drifts to 12'. The snow began early Tuesday

morning, November 24 and continued throughout the day. Due to the lack of visibility, schools were dismissed at 10:30 A.M. and did not resume until Monday, after the Thanksgiving Holiday.

Roads were reported blocked Tuesday afternoon and through traffic was stopped at the 4-way stop by the Wheeler County Sheriff's Department throughout the night. The motel quickly filled and the local churches were asked to open their doors for the stranded motorists. A bus driver, passengers, UPS driver and a number of travelers spent the night and into the morning at the First Baptist Church. The United Methodist Church and Church of Christ each had a number

of visitors. In addition to keeping the vehicles off the roads, the Sheriff's Department was also called upon for transportation to and from work by the employees at the Wheeler Care Center and Parkview Hospital. The department and the owners of 4-wheel drive vehicles assisted stranded motorists throughout the afternoon Tuesday and into the morning Wednesday. With the request for an ambulance west of town, a deputy made the call to be of assistance. The caution by the Sheriff's Department paid off, as no accidents with injury were reported. The Wheeler Volunteer Ambulance Service made two calls during the height of the storm, neither related to the weather. The Highway Department and County Road Crews were on the job immediately trying to keep the traffic moving. Opening and/or keeping some of the country roads opened was completed nearly a week later.



THE WHEELER TIMES

(USPS 681-960)
VOLUME 58, NUMBER 52

THURSDAY, DECEMBER 3, 1992
Single Copy: 40c
"Wheeler, town of friendship and pride."

'CASH' DRAWINGS BEGIN SATURDAY

\$1,500 TO BE GIVEN AWAY IN DECEMBER

The annual Christmas Drawing will again be offered by the progressive merchants of Wheeler. Certificates will be given away during December totaling \$1500. The merchants of Wheeler feel this is one way they can thank you, their customers for the support you

have given them during the year and are giving you a chance to share the profits.

Merchants will begin giving tickets on Friday, November 27. You are eligible for a ticket each time you enter a sponsoring business; with each dollar spent, you will receive an additional ticket—up to 500 tickets per purchase.

Four drawings will be held. The first three drawings will be held on Saturdays, December 5, 12 and 19; the fourth and final drawing will be Christmas Eve, Thursday, December 24.

The drawings will begin at 2:30 p.m. again this year. Some 58 lucky Wheeler shoppers will have Wheeler cash to spent again this year. The drawings will be in the amounts of \$300 on the first Saturday, \$400 on the second and third Saturday and \$400 on Christmas Eve.

As has been the practice for the past several years, script is given away to the lucky individuals instead of cash. The script can be spent like money

with any of the participating merchants. The 'money' will be in \$5 increments.

Remember, each time you enter participating stores, you are entitled to a ticket; ask for it, sign it, deposit the ticket in the containers, which are conveniently located in the sponsoring firms.

You will receive one ticket per each

dollar of the purchase value-up to a maximum of \$500.

When the day of the drawing arrives, all of the tickets will be placed in a large container and the winners drawn. You **MUST** be present to win; however, husbands and wives may claim each other's prizes.

Each sponsor giving tickets will display a poster in their window, indicating they are giving drawing tickets.

Drawing tickets have been available since Friday, November 27, 1992 at sponsoring businesses.

Those merchants sponsoring the drawings and giving tickets are: After Hours Video, Albert's Shamrock Service Station, Andies, Cross Car Center, Frankenberg's Texaco, Hyland's Pharmacy, Johnny's Shamrock Service, L & F. Repair, Lee Hardware and Furniture, Marshall Discount Auto, Bob's Tackle Shop, McIlhany Dry Goods, Pierce's Trading Post, Speedy-Mart, Thriftway, V. & S. Variety, Ware Chevrolet, Wheeler Flower Shop and Wheeler Lumber Company.

Those sponsoring the drawings but not giving tickets are: Dr. Larry Barbour, Britt Ranch, Burton Ford-Mercury, Inc., Canadian Production Credit, Steve Emmert, Attorney at Law, First National Bank in Wheeler, First State Bank of Mobeetie & Wheeler, GTE of the Southwest, H&R Block, High Plains Natural Gas Co., KPDR Radio, Charles Kuntz, CPA, Maxey's Steakhouse, Dr. Louis Mendiola, McCain's Auto Body, McCasland-Smith Insurance Agency, Parkview Hospital, R & M Car Wash, Dr. Mike Smith, Southwestern Public Service, Sparlin's Restaurant, Wheeler Care Center, Wheeler Feed Yard, Wheeler Plumbing, Wheeler Redi-Mix, The Wheeler Times, Wheeler TV Systems, Wheeler Vet Clinic and Wright Funeral Home.

CWE CHAT WITH EDITOR
By Louis C. Stas

The 'Cash' Drawings start this Saturday. It may be a cold afternoon.

The lights look nice on the tops of the buildings; this did not just happen. Lots of work has been put forth getting these lights going and a lot of work will be required to keep them burning. You know who you are, Thanks.

A snow to remember. Thanks, 'A Tip of the Hat' and 'A Bouquet of Roses' to all those who gave of their time for the benefit of those, who fell victim to the storm in one way or the other. It would be impossible to list all the work that was put forth for the benefit of others during the storm and during the time the roads and streets were partially blocked.

With the request for the ambulance west of town and the call in town, we had assistance from those individuals with 4-wheel drive vehicles and strong arms and backs to get the patient through the snow and into the ambulance. This is appreciated.

Yes, even I had to have help. I was really proud of 'the champagne lady' in her ability to get me where I wanted to go around town until they graded the street in front of the house and I pulled up to the curb, striking high center—full length of the car.

No problem, just got in the Silhouette, it has front wheel drive—just have to get the snow off the front and get it out of the drift at the end of the garage. Sure enough, I was on the streets in no time. Then I get to the office and parallel park—so to speak. But, someone parks in front of me down the way and I get stuck trying to turn out. I had help and I appreciate it—probably shouldn't have been out anyway.

The storm was of major concern to Jennifer; she was afraid we were going to be stranded in Wheeler for Thanksgiving—away from the feller. But as soon as the roads were reported open south to Shamrock and east of Shamrock, we loaded the vehicle and started our journey. No problems and the road between Wheeler and Shamrock was the worst.

We made the circuit in Oklahoma City with our two Thanksgiving dinners (noon and night). The Ronal Stas family arrived Thursday evening from Sherman, not due to the storm, due to the Cowboy football game the Ronals attended.

This reminds me, Jessica had all A's on the report card and Ronal Jr. had A's and B's. Keep up the good work.

Blood Pressure Clinic
Senior Citizens Center
There will be a Free Blood Pressure Clinic for all Wheeler County residents regardless of age, Thursday, December 3, 1992. It will take place in the south end of the Senior Citizens' Center on Canadian Street from 9:00 A.M. to 12:00 noon.

This clinic is conducted by Shepard's Nursing Service, Pampa, Texas and is sponsored by the Wheeler Senior Citizens and the Texas Agricultural Extension Service.

Educational programs of the Texas Agricultural Extension Service serve veterans and people of all ages regardless of socioeconomic level, race, color, sex, handicap, religion, or national origin.

WEATHER				
DATE	DAY	Lo	Hi	Pre
11-25	Wed.	23	28	0.53
11-26	Thurs	16	31	0.00
11-27	Fri.	18	38	0.00
11-28	Sat.	17	47	0.00
11-29	Sun.	20	40	0.00
11-30	Mon.	20	50	0.00
12-01	Tues.	23	52	0.00
Low for the year:		01-15, 14		
High for the year:		07-01, 102		
Total moisture for month:		2.12"		
Total for year:		16.66"		
Total Snow:		Trace		

Courtesy: KPDR-FM Radio

Methodist Children's Choir To Give 2 Performances

The Wheeler First United Methodist Children's Choir will present its annual Christmas Cantata Sunday, Dec. 6, at 11:00 A.M. and in the High School Auditorium Tuesday, Dec. 8, at 9:30 A.M.

The play, "A Day In A Manger", is the story of a family who moves to a new town at the worst possible time, The Christmas holidays!

The cast and choir include: Ashley Ware, Lacey Smith, Rachel Stiles, Kara Emmert, Drew Hillhouse, Alan Gill, Kenzie Chick, Kimberly Newland, Don Hudgins, Nick Ware, Kyle Masters, Jennifer Haning, Shea Lewallen, Lauren Weaver, Darin Kuntz, Lynn Holland, Kelby Ledbetter, Shannon Lewallen, Jordan Emmert, Taylor Hudgins, Jarod Newland, Dee Alston, Drew Emmert, Janet Kuntz, James Kuntz, Brad masters, Jarrod Haning and Leslie Weaver.

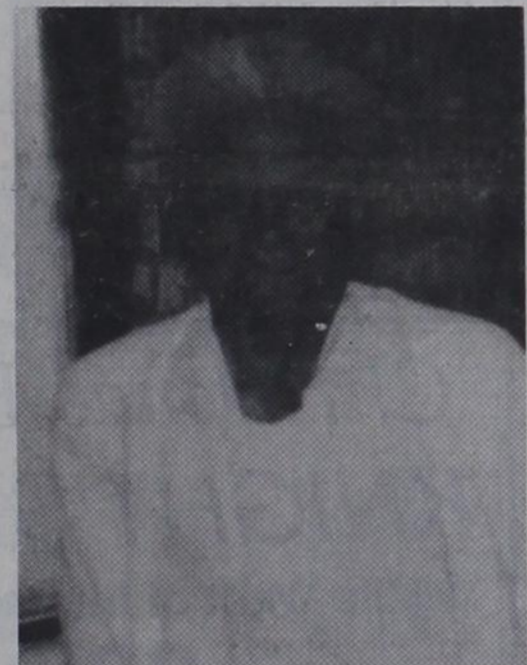

C.P. COOK Meet The Care Center Residents

C.P. Cook was born on May 2, 1915 in Palestine, Texas. Palestine, Texas is located in Anson County. C.P. married his first wife when he was fifteen years old and she was only thirteen. They had one kid. C.P. also had three other kids by a different marriage, later on in his life. He has one grandchild.

C.P. attended a school in Chicago, Illinois with the white kids. C.P. said, "although I got to go to school with the white kids, there was still tension between the black kids and the white kids. At this school was where he learned to read."

He first came to Wheeler sometime during the 1920s to chop cotton. He had to return to Palestine after he was finished chopping cotton to gather his own crops back at Palestine. In 1930 he came back to Wheeler in a Model T Ford. This time it was to stay. He decided to live in Wheeler because the white people treated him better here than they did in East Texas. Although the people in Wheeler were friendlier, he still had trouble being accepted by some white people. When C.P. walked down the streets of Wheeler his boss and his boss's brother had to walk on each side of him and carry a gun for C.P.'s protection.

C.P. said that he did all kinds of jobs growing up, just to make some money. His favorite occupation was working in peoples yards and gardens. C.P. said that he and his son were the first black men to come to Wheeler and do yard work for people. He really enjoyed making people's yards beautiful. When he was not working he enjoyed fishing ever chance he could get.

C.P. is a Jehovah Witness. He enjoys talking to people about religion and he is not afraid to tell you what he believes in. C.P.'s kids and family come to visit him often. C.P. always looks forward to visiting with them. I asked C.P. how he liked staying at the Care Center and he said that he got better care there then he would at his home. C.P. said that if people would like to stop in and visit him, he would be more than happy to tell them about his life.

By Heath Mitchell

SANTA TO VISIT WHEELER SAT.

Santa has been contacted by the Wheeler Chamber of Commerce and he will make his annual stop at Wheeler on Saturday, December 5. He will be at the courthouse to visit with the local youngsters. Santa will arrive on the square immediately following the annual "Cash" drawing around 3:00. Bring the youngsters visit.

BASKETBALL

FOLLETT DOWNS WHEELER

The Follett Panthers warmed up on a cool night in Wheeler last Saturday as they made over 50% of their shots from the field en route to 56 to 29 victory. As hot as Follett was the Mustangs were similarly cold — hitting only 24% of their attempted shots. "I thought both teams would be affected by the layoff (snow and holidays) but I was wrong," commented Coach Read, "Follett may be the most balanced team we play this year. For us to compete, we are going to avoid performances like this one."

Follett jumped out to a nine point lead in the first quarter despite Joe Dan Ledbetter's six points. The Panther lead can be attributed in part to tentativeness by the Wheeler five as the press led to at least 3 easy baskets. The lead was increased to 17 at the half as Follett was content to shoot only from the inside area and the Mustangs were not. Half time score was visitors 32, home 15.

Things did not improve in the second half as Wheeler was only able to put up 14 points in the two quarters. Despite the lack of scoring, several positive things did occur. Number one, for the third consecutive game the Mustangs out rebounded their opponent—this time 41 to 32. Secondly, Justin Hefley contributed 7 steals and 5 assists. Lastly, no Mustang got in early foul trouble.

This week's schedule includes a home game with White Deer Tuesday and a Thursday encounter with Childers at the Shamrock tournament.

Follett	17	32	42	56
Wheeler	8	15	19	29
Scoring:	Remy, 3;	Hefley, 2;	Wiggins, 8;	Baize, 4;
	J.D. Ledbetter, 12.			
Rebounding:	J.D. Ledbetter, 12			
	Baize, 7.			

SEVENTH GRADE COLTS

The Wheeler 7th Grade Colts entertained the Memphis Whirlwinds in the Colt gymnasium Monday night. The Colts continue to improve, however, were defeated 42 to 17 by the Whirlwinds. Leading the Colts was Will Wheeler with 5 points followed closely by Jorge Salas and Bryan Judd with 4 each. The Colts play the Wellington Firecrackers next Monday night at home.

WHEELER EIGHTH GRADE

The Wheeler 8th Grade Colts took on the Memphis Whirlwinds last Monday night at home. The Colts were outscored 57 to 22 by the Whirlwinds. A good crowd was on hand for the game. Travis Stevens led all Wheeler players with 8 points. Coach Scott stated, "that the inside defense of the Colts has to improve. We have to take away the easy inside shot." Coach Scott is still strongly optimistic about the Colts. The talent is there and the players continue to work hard and improve every day.

ALLISON JUNIOR HIGH TEAMS WIN AT MIAMI

The Allison Junior High Girls' Team beat the Miami Warriorettes last November 23rd by a score of 39 to 23. The following girls scored during the game: Kerri Grayson — 13, Mi Maria Yowell — 10, Amie Boydston — 6, Darla Donaldson — 6, Amber Dyer — 2, and Jamie Greene — 2.

The Boy's team also won by a score of 57 to 51. The scoring was as follows: Shaun Nau — 15, Damien Van Horn — 13, Spencer Nau — 10, Brandon Dukes — 7, Jamie Herren — 4, Toby Keys — 4, and Clint Miller — 4. Congratulations to the Antelopes and their Coach — Jim Nau. A game with Kelton is scheduled for Nov. 30th, and at home against Follett on Dec. 7th.

United Methodist Plans Organ Recital Sunday

Pastor Warren Schoenecker announced that the First United Methodist Church will sponsor an Organ Concert Sunday Afternoon, December 6, at 4:00 P.M. Rev. Terry Lowe, pastor of Fairmont United Methodist Church in Abilene, will present a concert of Christmas music, classical organ and gospel hymns.

Rev. Lowe is a member of the American Guild of Organists (AGO), and has served churches in Louisiana, Mississippi and Northwest Texas. He has a deep love for the Lord and expresses that love in his music.

A reception honoring Rev. Lowe will be held following the concert. The community is invited to come enjoy the concert and help us dedicate our new Allen Organ.

Ground Water District Is Subject of Meeting Dec. 10

JOE DON KING, CEA-Ag

In response to the growing need to protect, conserve, and maintain control of the underground water, an informational meeting has been scheduled for December 10 to explain the operation and purpose of a ground water district. The meeting, which is sponsored by the Wheeler County Extension Program Council will be held in the First National Bank's Coin and Copper Room in Wheeler beginning at 7:00 p.m., according to Lee Ann Hillhouse, DVM, Extension Board Chairman.

Mr. C. E. Williams, manager of the Panhandle Ground Water Conservation District, and Richard S. Bowers, manager of the North Plains Water District, will explain how their districts operate and how districts are formed and financed. There will be time for those attending to ask questions.

The purpose of this meeting is not to promote the formation of a ground water district but to answer questions many residents have concerning a district's function, benefits, cost, etc. Everyone in the county is invited to attend the meeting.

Educational programs conducted by the Texas Agricultural Extension Service serve people of all ages regardless of socioeconomic level, race, color, sex, religion, handicap, or national origin.

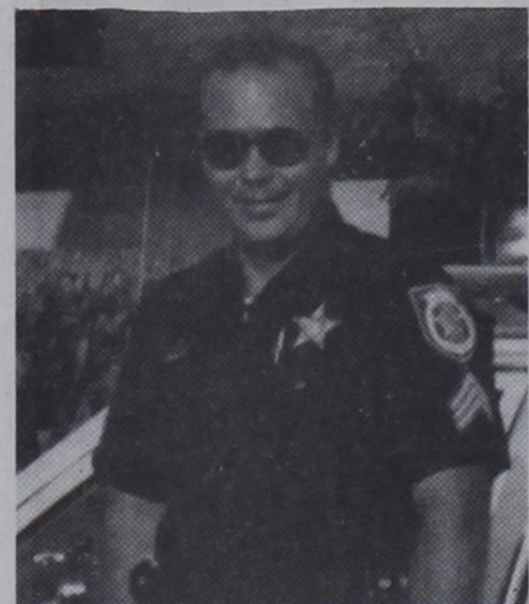

GRADUATE: Steven M. Hougland, son of Sandy and Mel Willis of Wheeler, will graduate Dec. 12, 1992, from the University of Central Florida, Summa Cum Laude along with Honors of the Golden Key and Sigma Thau Delta National Honor Societies. Steve is a Sergeant with the Orange County, Florida, Sheriff's Dept. and part time instructor at the Police Academy. He is also Editor of the University Student Literary Magazine and a nationally published author.

Hospital Notes

New Admissions	
11-23	Michael Atherton Peggy Chandler Alvin Arganbright
11-24	Ardie Martin David Frazier Margaret Heide Colby Rowley Jamie Vise Doyle Johnson
11-23	Dock Hogue Katherine Holt Sophie Phillips Claudy Brotherton Ona Mae Weaver
11-25	Michael Atherton Lucille Helton Alvin Arganbright Peggy Chandler

SANTA LETTERS TO BE PUBLISHED

Hey Kids! Christmas is just around the corner and Santa Claus is so busy at the North Pole in his toy shop that he has asked the "Times" to help him out with his Christmas mail.

All you little boys and girls through the third grade are asked to help Santa also by sending your letters to Santa Claus to "The Wheeler Times" to be published.

Teachers, if you would like to help the children with their letters as a class project, so please see that the letters are clearly printed and that they reach the "Times" office on time.

Ole Santa will read all the letters in one issue, thus cutting down on the mail. Also you won't be taking a chance of your letter getting lost in the snow.

Kids, read these instructions carefully. Write your letter, using 30 words or less, mail it to The Wheeler, TX. 79096, so that the "Times" will receive it by December 16.

T.A.A.S. RESULTS FOR 3RD AND 7TH GRADES

Wheeler ISD received results for the 3rd and 7th grade T.A.A.S. test that was taken in October. The Exit Level T.A.A.S. test was also taken, but no results have been received yet. In comparison with state wide results Wheeler students scored very well.

The following percentages were the students who met the minimum expectations:

Wheeler State		
3rd Grade	7th Grad	
Writing 91 68	90 68	
Reading 91 79	68 51	
Math 91 84	65 51	

Individual results for the students who took the test will be mailed to the parents. If any one has a question concerning the results they may contact Cecil Thomas at the high school or by calling 6-5534.

VOLUNTEERS NEEDED

Wheeler Schools need four community representatives to serve on Campus level site-based committees. Two representatives for the High school committee and two for the elementary-Jr. High committee. Community persons wishing to serve on these committees please call Kim Goad at 826-5241. Names need to be in to Mrs. Goad by Wed., Dec. 9. The community is invited to vote for these members on Wednesday, Dec. 16, in the Superintendent's office.

PIANO RECITAL

The students of Ariel Lohberger will be presented in a Christmas Piano Recital on Sunday, December 6, at 3:00 P.M. at the Allison United Methodist church. The students participating are: Laura Lohberger, Seth Meadows, Alicia Lohberger, Casey Zybach, Jaicee Herren, Julie Zybach, Celeste Huff, Ja'Nae Goad, Damien VanHorn, Darla Donaldson and April Purcell.

Everyone is invited to attend!



C. N. 'Shad' Rue

'Chad' Rue, Guest Speaker At Country Chapel Sun.

C.N. "Shad" Rue will be the guest speaker at Country Chapel Sunday, December 6 for both the morning and evening services.

Clarence Nelson "Shad" Rue was born June 11, 1925 at Harrodsburg, Kentucky, the youngest of thirteen children. During World War II he served in the U.S. Marine Corps, during which time he was converted and was called to preach. He is a 1950 graduate of Baylor University with a Bachelor of Arts degree and a 1956 graduate of Southern Seminary, Louisville, Kentucky, with a Master of Divinity degree.

During his pastorate at Phillips, Texas, he made a trip to the Holy Land. On this trip he participated in an evangelistic crusade in Scotland where 120 made professions of faith in a two week period.

Since October 1973, Brother Rue has led Paramount Baptist Church in partnership evangelistic crusades in Seoul, Korea (3 trips), France, Hong Kong, Germany, Spain, Denmark, Australia, Italy, Philippines, Chile and Brazil (6 trips). He went to India in November 1990 and was invited to bring teams to Campinas, Brazil during the months of May and August, 1991. Paramount Baptist Church has helped support pioneer churches in the northwest area and has sent many of her members to Mexico on numerous mission trips.

Reverend Rue is married to the former Billye Franklin. They are the parents of three children and grandparents of three. Their daughter Deene, is now Mrs. Jim Hyde of Austin; and their sons are Nelson, of Waco, Texas and Les of Amarillo.

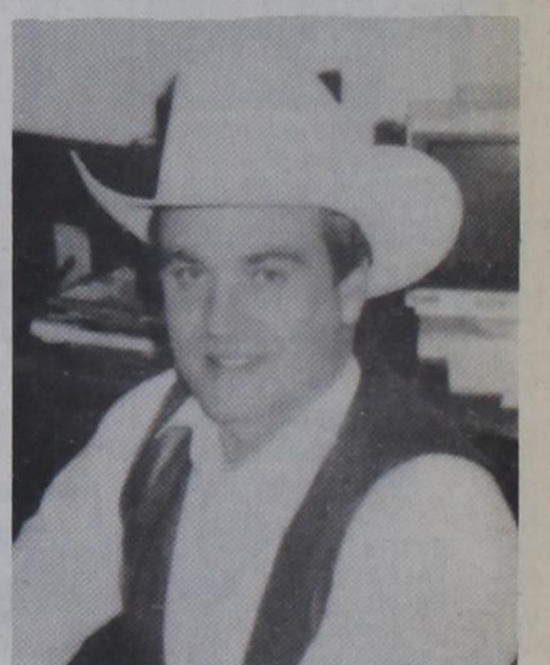

RODNEY WEATHERLY

Weatherly Promoted At Heritage Beef Cattle Co.

For the past five years Rodney has been assisting in the management of the cattle company. As of November 1, 1992 he assumed responsibility as General Manager. Rodney will lead a team of professionals what we believe are second to none in the cattle feeding industry. He also pastors Country Chapel. Rodney and his wife, Debra, both grew up in Wheeler and have two sons, Dustin and Shea. Heritage Beef Cattle Company has been in business for 24 years and has expanded from its original 12,000 head capacity to its present capacity of 30,000 head and 5,000 acres of land adjacent to the feed yard. It employs 50 people in its cattle feeding, farming and ranching operation. The company has been under the same management and ownership since it was founded by Joe Weatherly, President, in the 1960's.

In 1987 Mr. Heinz Prector joined forces with Mr. Weatherly as co-owner. Mr. Prector, from Detroit, had been a former Beef Cattle Company customer.

Heritage Beef Cattle Company has been a leader in the cattle feeding industry for many years and we are happy to be a part of the Wheeler community.



#78 Two bedroom, one bath stucco home with garage. 508 Kiowa



#112 Large two or three bedroom country home with fire place and cellar on 20 acres close to town. Perfect for Texas Veterans' Land Board Financing.

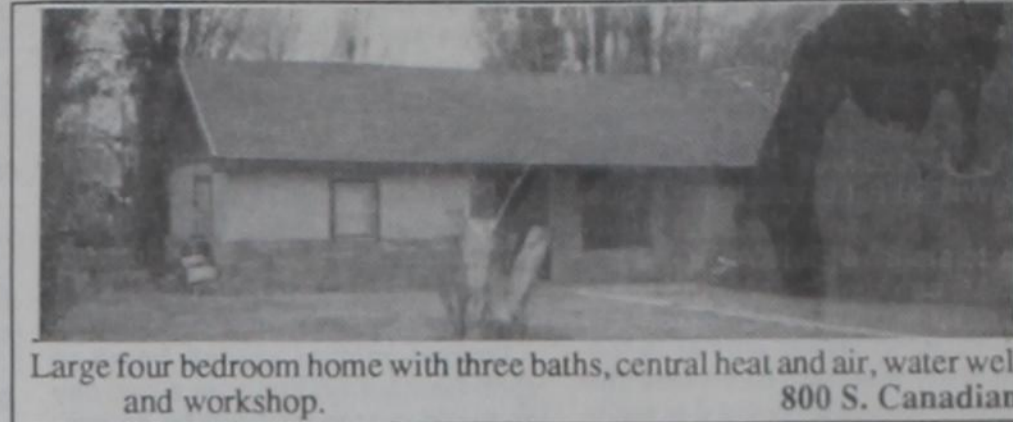

Large four bedroom home with three baths, central heat and air, water well and workshop. 800 S. Canadian

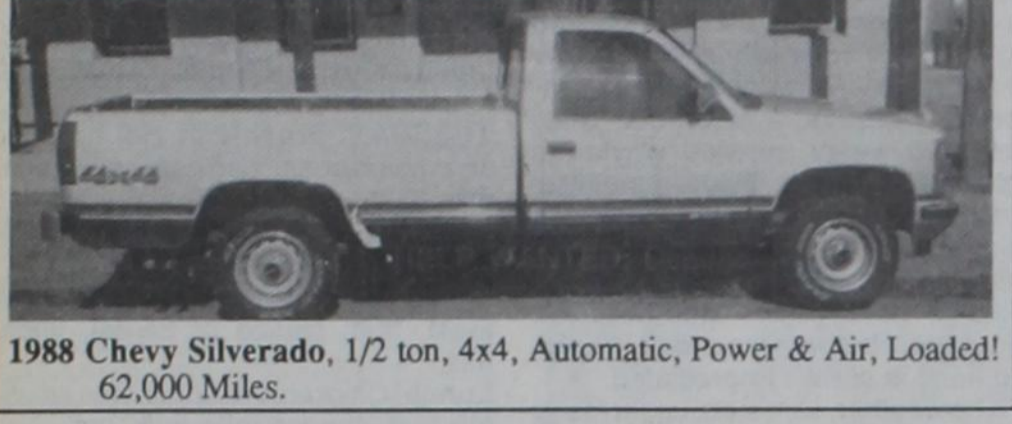

1988 Chevy Silverado, 1/2 ton, 4x4, Automatic, Power & Air, Loaded! 62,000 Miles.

Kelton Methodist Church Building To Be Moved

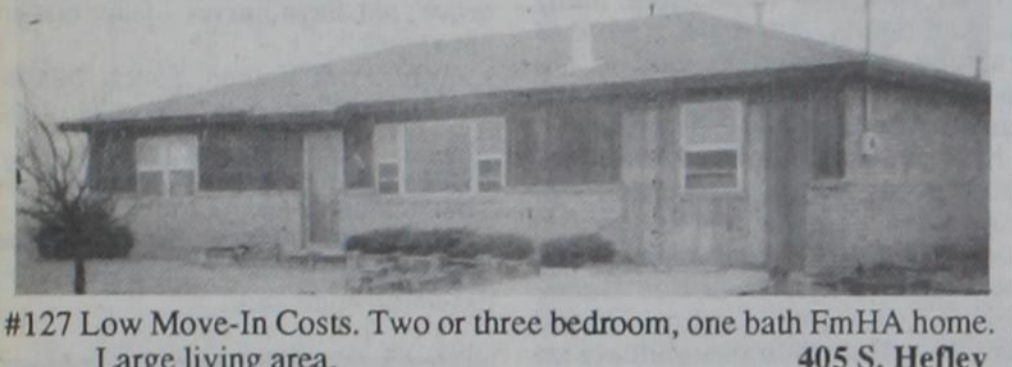

#127 Low Move-In Costs. Two or three bedroom, one bath FmHA home. Large living area. 405 S. Hefley

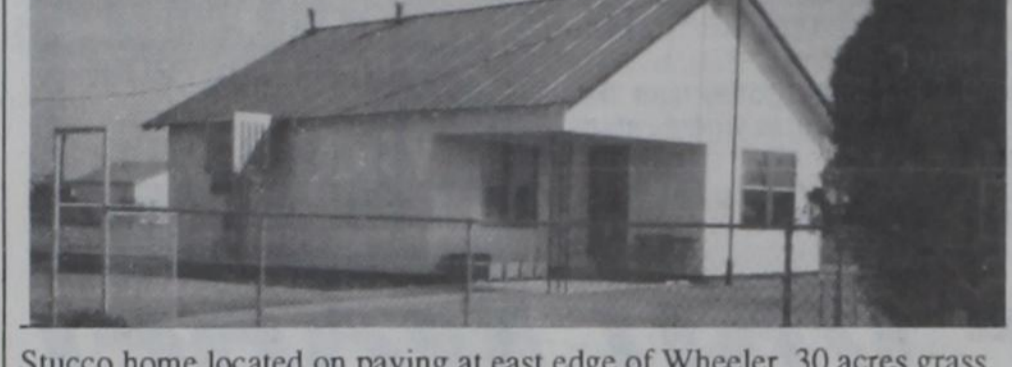

Stucco home located on paving at east edge of Wheeler. 30 acres grass.

480 ACRES On Paving,

One Mile East of Twitty.
317 Acres CRP with 6 Years left on CRP Contract and Balance Native Rangeland.
Has older Frame Home. Great Hunting!

APPRAISALS

FARM & RANCH SPECIALISTS

MASTER SENIOR APPRAISER



#108 Large three bedroom, 2 bath home with one fireplace and one wood stove, two living areas, an office, cellar & double garage. Owners have been transferred. 510 S. Reynolds

Farm & Ranch:

2 SECTIONS: Native Range. West of Wheeler.

480 ACRES On Paving, One Mile East of Twitty. 317 Acres CRP with 6 Years left on CRP Contract and Balance Native Rangeland. Has older Frame Home. Great Hunting!

Lots: Prime lot on Main Street in Wheeler
Lot on Alan L. Bean Blvd.
110 Vacant lot on south end of Alan L. Bean Blvd.
#99 By the School. \$5,000

the smith agency

GREG AND RUTH SMITH
806/826-5541 or 806/826-3238

Lavon Williams 826-5803
Jim Hill 826-3094

112 E. Texas Street
Wheeler, TX 79096

RUTH SMITH, BROKER

Want Ads

IF YOU BUY HEALTH INSURANCE,

you could be paying too much. Specializing in Major Medical and Medi-Care Supplements. CONTACT: Kenneth McCasland, 826-3573 or 826-3036.

PECANS FOR SALE:

Fresh new crop paper shelled pecans, cracked or in shell. Will crack your pecans overnight. L. & F. Repair, 826-3241, Wheeler, TX.

NOTICE...Shamrock Laundry

coin-operated, corner of 4th and Madden, Shamrock, Texas now has 10 nice Maytags and 9 nice Kenmore washers. OPEN 24 hours, 7 days a week. Come, wash & dry.

PART TIME POSITION

as a dental assistant available call or send resume to Steven Shrader, DDS, P.O. Box 309, Cheyenne, Okla. 73628. Call Monday thru Thursday 405/497-2458.

FOR RENT:

One two-bedroom apartment, nice. Also 3 bedroom house. Call Jimmy Adams.

NOW OPEN "ANTIQUÉ BARN"

Hwy 83 second block north of the stoplight in Wheeler. Antiques, collectibles, and gifts. Think "Antique Barn" for your holiday shopping.

NOTICE TO PUBLIC

Any erroneous reflection upon the character, standing or reputation of any person, firm or corporation, which may appear in the columns of this paper will be gladly corrected upon due notice being given to the editor personally at the office at 110 East Texas St., Wheeler, Texas. Postmaster: Send address changes to "The Wheeler Times", P.O. Box 1080, Wheeler, Texas 79096-1080. The Wheeler Times does not knowingly accept false or fraudulent advertising or other advertising of an objectionable nature, is printed in full confidence in the presentation made. Readers will confer a favor if they will promptly report any failure on the part of the advertiser to make good any misrepresentation in our advertisements.

FOR SALE:

Season Oak firewood \$115 per cord, full measure. 826-5665, early or late.

HELP WANTED:

Dependable person to work in small engine shop 375-2534.

WANT TO LEASE GRASS:

Consider buying your cows. Bobby Burrell, 665-9791 after 6:00 p.m. weekdays.

3 FAMILY ESTATE AUCTION:

Saturday, Dec. 5, 10:30 a.m. on west side of square in Wellington.

Rottweiler Puppies For Sale!

6-Weeks Old. Females—\$100; Males—\$100. Call After 5: 826-3302

MONDAY 7-11

Breakfast: Juice, cereal, toast, milk.
Lunch: Pig in a blanket, apricots, tater tots, milk/tea, choc. chip cookies.

Call Phyllis Kinnard 826-3270. Lay-away plan, frames, senior specials, cheerleader special, academic, etc. Sports Photo Pennants, more. Events & Phototarium.

TUESDAY: Breakfast:

Juice, biscuits/gravy, eggs/sausage, peanut butter/honey, milk.
Lunch: Beef & veg. soup, grilled cheese sandwiches, pickle spear, crackers, milk/tea, pears.

FOR SALE:

Gas cook, stove, electric dryer, working refrigerator, 1979 Dodge short wheel base pickup and new 10' stock tank. Phone: 826-3367.

WEDNESDAY: Breakfast:

Juice, cinnamon rolls, raisins, milk.
Lunch: Sloppy Joes, slice cheese, curly Q's baked beans, milk/tea, peaches.

PUBLIC NOTICE

The Texas Department of Transportation will conduct a public meeting on December 17, 1992, 10:00 a.m., at the District Office in Childress for the purpose of discussing revisions to the Transportation Improvement Plan (TIP). All interested citizens are invited to attend this meeting to express their views.

THURSDAY: Breakfast:

Juice, hash browns, sausage, peanut butter, milk.
Lunch: Steak fingers, m. potatoes/gravy, green beans, hot rolls, milk/tea, choc. cake.

FRIDAY: Breakfast:

Juice, cereal, toast, milk.
Lunch: Mexican pile-on, cheese, salad, tortilla chips, milk/tea, pineapple, cookie.
Menu subject to change.

Calderon Construction

Carpentry, Concrete, Masonry, Stucco, Roofing, Painting, Drywall
SPRAY IN CELLULOSE INSULATION

FREE ESTIMATES
All Work Guaranteed
20 YEARS EXPERIENCE

References Upon Request
CALL: 826-3639 AFTER 5:30 P.M.

REAL ESTATE APPRAISAL & SALES

Farm & Ranch Land Specialist
State Certified Appraiser
Lavon Williams
THE SMITH AGENCY
826-5541 826-5803

FOR RENT: Office Building.

Recently remodeled, meets all government standards, 700 sq. ft. net usable space, 75 sq. ft. storage space, Moore building, 112 W. Oklahoma St., Wheeler, TX. Phone 806-826-5771 Jess Moore.

CHRISTMAS TREE SALE:

First Assembly of God, Fourth and Main, McLean, Texas. Open every day thru Dec. 22. 779-2902.

REDUCE:

Burn off fat while you sleep, Take OPAL available at Hyland's Pharmacy.

MEMBER 1991

TEXAS PRESS ASSOCIATION

P.O. Box 1080
Phone: 826-3123

Entered as second-class matter December 18, 1933, at the Post Office at Wheeler, Texas 79096, under the act March 3, 1879.

Louis C. Stas, Owner and Publisher

SUBSCRIPTION RATES:

Wheeler County . . . \$16.50 Outside County . . . \$18.00

THE BUSINESS DIRECTORY

Royal Alliance Associates, Inc.

Member NASD/SIPC
David Zybach, Securities Broker
1-800-999-9352
Stock-Bonds-Mutual Funds-C.D.'s
Insurance-Retirement Plans-Tax Free Investments

AA MEETING

Alcoholics Anonymous meets at 8:00 p.m. in the Wheeler Masonic Lodge on Thursday of each week.

FARM BUREAU TEXAS

TEXAS FARM BUREAU
Insurance Companies
Gary Alston
Agency Manager
Agents: Gary Ware Wayne Wheeler

GUARANTEED AUTO GLASS INSTALLATION & BODY REPAIR

CROSS CHEVROLET
CAR CENTER
PHONE: 826-5515
WHEELER, TEXAS

Wheeler Lodge No. 1099

A.F. & A.M. MONDAY 7:30 P.M.
Philip Gaines, W.M.
Jim Jackson, Sec'y.
Box 675
Members Urged To Attend.
Visitors Welcome

STORM-SCREEN WINDOWS

Permanent year-round protection. Changeable from inside. Easy to clean, powder-proof. Eliminates drafts...cuts fuel bills.

WHEELER LUMBER CO.
Phone: 826-5543 Wheeler, TX.
Fine Service for Fine People

WHEELER REDI-MIX

REDI-MIX CONCRETE
SAND
Washed Gravel
All Sizes

Office Hours: 7:30 to 5
Phone: 806/826-3223

Wheeler County & District COURT RECORDS

List of instruments filed in Wheeler County Clerk's Office, November 12 thru November 18, 1992

November 12, 1992

ASSIGN—Hallmark Energy, Inc. et al to Orin C. Crane 10-28-92 Sec 33 Blk A-3

ASSIGN—Hallmark Energy, Inc. et al to Orin C. Crane 10-28-92 S/2 Sec 50 Blk A-3

ASSIGN—Hallmark Energy, Inc. et al to Orin C. Crane 10-28-92 Pts. Sec 48 Blk A-3

ASSIGN—Hallmark Energy, Inc. et al to Orin C. Crane 10-28-92 Pts. Sec 48 Blk A-3

RDT—Joe Rocchio et ux to Wilbur E. Rocchio 6-17-91 See Instrument

November 13, 1992

LEASE—Sandra Christner to Jerry Koelzer et ux 11-4-92

AFF—Robert Stiles Walker to The Public 11-12-92 S 125' Blk 42 Orig Town Wheeler

D—Rodney Puryear to Pedro Soto et ux 11-13-92 Lots 4-6 Blk 1 Orig Town Wheeler

A OF JUDG—Engine Parts & Supply to David's Welding 10-26-92

DT—Charlene Whitiener to Sears, Roebuck & Co. Lot 12 Blk 26 Orig Town Wheeler

DVL—Elizabeth Jane Carreker to James Bruton 10-26-92 Lot 7 Blk 28 Orig Town Shamrock

THE WHEELER TIMES

Page 4—Thursday, December 3, 1992
"Wheeler, town of friendship and pride."

DVL—Marie Johnson to James Bruton 10-14-92 Lot 7 Blk 28 Orig Town Shamrock

DVL—Helen Williams to James Bruton 10-09-92 Lot 7 Blk 28 Orig Town Shamrock

DVL—Janet Carreker to James Bruton 10-13-92 Lot 7 Blk 28 Orig Town Shamrock

DVL—Diane Carreker to James Bruton 10-14-92 Lot 7 Blk 28 Orig Town Shamrock

DVL—Larry Carreker to James Bruton 10-14-92 Lot 7 Blk 28 Orig Town Shamrock

DT—James Bruton to Marie Johnson et al 10-30-92 Lot 7 Blk 28 Orig Town Shamrock

MD—John William Head et ux to Head Family Trust DTD 12/23/74 10-9-92 All or Int NE/4 Sec 49 Blk 24

ASSIGN—Lacy H. Williams et ux to LW/EW Family Partners LTD #1 10-30-92 Sec 32 Blk A-3

D—Charles W. Rushing et ux to Joe Frank Knoll et ux 11-4-92 See Instrument

LIS PENDENS—James R. Jinkins et al to Betty Bryan et al 11-11-92

NOVEMBER 16, 1992

AFF HEIRSHIP—Bernice Estelle Carter Heffley et al to R. C. Carter et ux 11-16-92 Surface Only SW/4 Sec 68 Blk A-5

ASSIGN—Rock Island 1980 Exploration Project Company to Striper Oil, Inc. 11-12-92

DT—Justin Rose et ux to The

TexSCAN

Statewide Classified Advertising Network
Advertise in 299 Texas newspapers for only \$250.
Reach 3 MILLION Texans. Call this newspaper for details.

DEER HUNTERS SPECIAL: 25 acres, \$795/acre, wooded, excellent hunting, adjoins large ranch. Texas Veteran or owner financing, prime acreage. Fox Realty, 500 Buchanan Dr., BURNET, TX 78611, 1-800-725-3699.

FRESH OREGON CHRISTMAS trees. Cut/shipped same day via UPS. Hand cultured 6-8 ft. Douglas fir. Order now while supplies last. Mastercard/Visa accepted, \$44.95. Call today 1-800-582-8372 Ext. 560 or write The Family Tree, 19033 S. Beaver Creek Rd. 163, Oregon City, OR 97045.

SIGNS SIGNS SIGNS grand opening banner \$30.75, multi-colored pennants \$10.50, 300 portable sign letters \$64.95, magnetic vehicle signs \$53.00 set. Call for free catalog 1-800-783-5254 Thrifty Sign.

WOLFF TANNING BEDS: new commercial-home units from \$199. Lamps, lotions, accessories. Monthly payments low as \$18. Call today, free new color catalog. 1-800-228-6292.

DRIVERS: GO AHEAD! J.B. Hunt pays some of the best salaries in the trucking business. If you think you deserve to be for your skills and experience... We pay for your OTR experience-up to \$28 per mile, go ahead - call... 1-800-2UB-HUNT. J.B. Hunt, the best run for the money. E.O.E./Subject to drug screen.

HERSHEY'S DISTRIBUTORSHIP: NATIONAL manufacturing and distributing company seeks qualified local individual to service established route. No selling - restock displays and earn excellent income part time, full time. Training, equipment, established accounts. Minimum investment \$4k to \$12k. Call now! Harold 1-800-940-2299.

BE A RADIO ANNOUNCER. On the job training at local radio stations. Train around work schedules. No experience required. Call now for free brochure. 1-800-955-7234.

AGENTS - AVON - 10 immediate openings. Job security. Fortune 500 company. Free training. Insurance. Earn the amount you need with #1 AVON. No experience required. 1-800-767-5915.

TRUCK DRIVERS - THE relocation services division of North American Van Lines, Inc. needs owner operators immediately. Up to \$5,000 contract signing bonus and \$200,000 guaranteed

linehaul offering per year for top quality van operators with 2 yrs. exp. in household goods or electronics. For those who exp., tuition-free training is avail. Lease or purchase avail. 1-800-234-3112 Dept. V. 468.

HAROLD IVES TRUCKING hiring drivers. Earn up to 29¢ per mile. Assigned tractors with Motorola Communication, rider program, students welcome, insurances, bonuses, call: 1-800-842-0653.

WATKINS QUALITY SPICES, flavoring, cooking ingredients, household items. Part-time income available. Free catalog. Write EJO Independent Dealer, 1205 Appling St., El Campo, TX 77437.

\$125/acre, RIO GRANDE ACCESS. 240 acres or more. Catfish, mule deer, blues, javelina, excellent hunting/fishing. Not for the tenderfoot! 210-792-4432.

BECOME A PARALEGAL. Join America's fastest growing profession. Lawyer instructed home study. The finest paralegal program available. P.C.D.I., Atlanta, Georgia. Free catalog. 1-800-362-7070, Dept. LP722.

HAPPY JACK MANGE medicine: promotes healing & hair growth to mangle and hot spots on dogs & horses without steroids. At TSC stores...or local feed store.

PARADISE STILL AFFORDABLE. Mustang Island, Texas. Beachfront condos from \$38,000, homes \$59,500 to \$450,000, building sites from \$8,000. Winter rentals available. Port Aransas Realty, 1-800-242-3480.

OTR DRIVERS TIRED of the same old garbage? Want to drive a nice tractor? Work with good people and get good benefits? Call 1-800-285-8267 E.O.E.

PIONEER STEEL BUILDINGS: 24x30x10, \$3,350; 30x40x10, \$4,350; 40x60x12, \$6,529; 40x75x12, \$8,895 and 50x100x14, \$13,295. All size buildings available. Mini-storage experts. 1-800-637-5414.

PAST LIVES, SOUL travel, and dreams are three ways soul learns spiritual lessons. Free brochure give soul travel exercise. Call ECKANKAR, Religion of the Light and Sound of God, 1-800-762-4888, Dept. 632.

Mobeetie News

By Melba Corcoran

Happy Birthday to Amber Estes on Dec. 3. To Lynn Rector on Dec. 4. To Dena Dockins, Luke Bailey, Connie Quimby and David Jones on Dec. 5. To Pete Seitz, Kay Lutrell, Dennis Hefley, David Hefley and Bill South on Dec. 6. To Betty Rains Charles Mixon and Rhonda Ferguson on Dec. 7. To Irene Webb and Nancy Anderton on Dec. 8. To Kristi Meek on Dec. 9.

Happy Anniversary to Calvin and Leola Stuart and L.D. and Wanda Childress on Dec. 3.

There will not be a meeting of the Old Mobeetie Association on Dec. 3. Remember XYZ will meet Dec. 4 at the First Baptist Church.

Frank Woodward suffered a heart attack last Tues. He underwent heart Surgery Monday at the V.A. hospital in Amarillo. We hope he is soon home. Jerry Rector and Marjorie Piccone of Amarillo visited Monday with Dale and Melba Corcoran.

Visiting with Jud and Lorene Rector Monday was Jerry Rector and Marjorie Piccone of Amarillo. Scott and Neva Corcoran and Kayle of Colorado Springs, Co. and Dale Corcoran.

Barry and Terri Corcoran, Cody and Justin of Oklahoma City visited over the holiday with Pete and Sue Seitz.

Gene and Glenda Wilson, James and Terri of Ada, Ok spent the holiday with Wilhelmina Sherrill others there were Kenny and Melody Sherrill, Christy, Anthony and Debra of Copan, Ok, Dennis and Penny Sherrill, Micheal and Candy.

Bo and Brenda Keyes, Lindsey and Jarod of Reydon visited Pete and Sue Seitz.

Dennis Hilburn was snowed in at the prison for Thanksgiving.

Visiting Sat. Afternoon with Jud and Lorene Rector was Kenny and Melody Sherrill Christy Anthony and Debra of Copan, Ok, and Dale and Melba Corcoran.

Visiting with Shannon and Michelle James, Ronnie, Jeanie and Dakota was Michelle's sister Deane Wilson, Nicholas, Johnathan and baby of Venita, Ok.

Ada Lou Lester spent several days in Wheeler with Sallie Harris and Nellie Horton. She ate Thanksgiving with them.

Those having Thanksgiving with Johnny and Nancy Allen and Family was Shannon and Mike Jachetz of Krum. Nancy's sisters and family from Oklahoma Maida Allen and Arthur, Don and Willene Burke.

Maurita Stribling visited with Laverne Scribner Fri. and Sat.

Those visiting with Bob and Marilyn Howard and Shelly on Thursday was Ella Trout of Mobeetie Danny and Susan Holman and Justin of Miami, Scott and Denise Howard and Susan of Lefors.

Lonnie Trout of Miami visited Sunday with Ella Trout.

Visiting Wed. with Dale and Melba Corcoran was Barry and Terri Corcoran, Cody and Justin of Oklahoma City, Scott and Neva Corcoran and Kayle of Colorado Springs Co.

Billy Bailey of Pampa and Steve Bailey of Amarillo visited Tuesday with Jap and Alice Bailey.

Earnest and Brenda Lancaster and Stormi of Pampa spent Thursday night with Ariza and Anna Bell Corcoran.

Those visiting Thurs. with Charlotte Coward was Jimmy and Margaret Coward of St. Louis. Donna and Lindsey Campbell of Topeka and Dennis Hilburn.

Don Quarles is home from the hos-

pital. He rode down to the farm with Kelby Quarles on Sat.

Jerry and Janice Finsterwald, Meagan and Matthew of Maryland visited with Doris Finsterwald.

Scott and Neva Corcoran and Kayle return home to Korea Dec. 11 for 6 more months before returning to the states.

Arthur Don and Willene Burke visited last weekend in Laverne, Ok with Loy and Pat Burke. Others there were Roy and Marie Burke of Liberal, Kansas.

Betty and Bob St. John from Las Cruces N.M. spent the past week visiting with R. St. John and Kelley and Edith Cross. Bob and Betty, Kelly and Edith attended homecoming at Wayland Baptist University in Plainview on Nov. 20th. It was the 50th anniversary for the class of 1942 in which Bob graduated. Edith attended there in the 50's.

Visiting with Rev. Ralph and Mary Hovey was their children David and Beth Hovey of Melrose, N.M., Donnie and Cindy Tomilson, Lisa, Larry and Jeremy of Texaco, N.M., Terry and Terri Hovey of Portales, N.M.

Visiting with Verna Corcoran Mon. was Scott and Neva Corcoran and

Kayle of Colorado Springs, Co. and Dale Corcoran.

Those eating supper Sat. Night with William and Patricia Burch, Chris, Tyler and Caitlyn was Kenny and Melody Sherrill, Christy, Anthony and Debra of Copan, OK and C.W. Burch of Mobeetie.

Dale and Melba Corcoran visited in Wheeler Fri. with Marvin Pierce who had just arrived home from Phoenix, Az.

Dena Dockins of Wheeler visited over the holidays with Leon and Rosemary Dockins.

James Moore of Fort Worth visited Inez Moore and Wanda Hefley, Justin and Tamara.

Leslie Harrison of Elk City visited with Gene and Sue Harrison over the holidays.

Lindsey and Jarod Keyes of Reydon, Ok visited with Pete and Sue Seitz. They attend church Sunday at the Baptist church.

Listen to . . .

KPDR-FM, 90.5
Wheeler, Texas

Those enjoying Thanksgiving Dinner with Dale and Melba Corcoran were Jed and Lorene Rector and Verna Corcoran of Mobeetie, William and Patricia Burch, Christopher, Tyler and Caitlyn of Wheeler, Melody Sherrill, Christy, Anthony and Debra of Copan, Ok., Scott and Neva Corcoran and Kayle of Colorado Springs Co. Berry and Terri Corcoran, Cody and Justin of Oklahoma City.

Those visiting over Thanksgiving with Jane and Monroe Seitz were Barry and Terri Corcoran, Cody and Justin of Oklahoma City, Bo and Brenda Keyes, Lindsey and Jared of Reydon, Ok., David and Melba Seitz of Crowell, Pete and Sue Seitz of Mobeetie, Randy and Carol McCurley, Hollie, Matt, and Collin of Mobeetie and others.

Visiting with Bill and Lena James Thanksgiving was Bill and Kathy James, Jamee and Cody, Shannon and Michelle James, Ronnie, Jeamill and Dakota all of Mobeetie.

DeAnne Wilson Nicholas, Jonathan and Baby of Vintta Ok.

Those enjoying Thanksgiving with Chuck and Louise Hogan was Estelle Orr, Robert and Geniva Hogan, and Micheal and Kay Garnett.

Those attending the Birthday Party for Susan Howard in Lefors Last Week was Scott and Denise Howard and Susan of Lefors, Danny and Susan Holman and Justin of Miami, Bob and Marilyn Howard and Shelly of Laketon and Ella Trout of Mobeetie and other relatives on Denisis side.

Calvin and Leola Stuart visited Sat. in Shamrock with Bulah Stuart in Erick Ok. with Gladys Richardson. Dean and Calvin went shopping in Elk City, Ok. They ate dinner with Ivy in Elk City.

Calvin Stuart took his mother Bulah Stuart of Shamrock to Pampa to the eye doctor Monday. They met Leola in Pampa for dinner.

Alisha and James Moffett and John spent the weekend in Pampa with Billy and Shelia Touchstone.

Those having Thanksgiving with Jackie and Sallie May and Amanda was Jackie Don May of Amarillo, Nancy Shelton and Joe Shelton.

Visiting with Rev. Aaron and Claudia Laverty and Caaron was Russell and Kim Laverty, Stephanie and Jessica of Oklahoma City, Gordon and Barbie Laverty, Cheyenne, Danny, Casey, and Shelly of Decatur. Claude and Missy Laverty and Brittan of Mobeetie. They all visited one day with Beedie Laverty in the Nursing Home in Pampa.

Visiting with Doyle and Bulah Grimes was Gary and Marilyn Grimes of Amarillo and Kendra Grimes of Vernon College. They spent the weekend and attended Church Sunday at the First Baptist Church.

Visiting with Byron and Novelene Simpson was Jimmy and Nancy Simpson, Diane Simpson Christopher Smith, and Caleb Malone of Kathleen, Ga.

Those enjoying Thanksgiving Supper with Joe & Melba Darnell were Jimmy & Nancy Simpson, Diane Simpson, Christopher Smith, and Caleb Malone of Kathleen, Ga. Byron and Novelene Simpson, Wade and Gayla Hathaway, Jason and Audrea, Kent and Debbie McLaughlin, Nathan and Corey all of Mobeetie.

MT. VIEW QUILTING CLUB

The Mt. View Quilting Club met at the Totty School House with Lavelle Riggs as hostess. She served cake & cokes to Estelle Hodges, Willene Burke, Eva Webb, Audrey Seitz and Martha Meek. Lanelle Riggs will be hostess next quilting.

To the Editor
The Wheeler Times

THANKS

I would like to say a "Big Thank You" to our Sheriff, Jimmy Adams, for the Great job he did in the snow storm and days later for the work he did for above and beyond the call of duty. Long hours. Not getting upset with people when he told them they could not go, but would go any way. (Heard this on my scanner.) He only said, "If we can get to you, we'll help, if not, 'Good Luck, Buddy', you're on your own."

Thanks, also to **All the Deputies, Dispatchers, Commissioners, Roadgrader men, State Boys, Ambulance Crew** (on several calls), **Nurses**—getting to work, **Wrecker Service**—even when Jimmy told him to go home awhile, he said, he would stay longer to help, and all the individual people helping on their own. Hope I haven't left anyone out.

All the churches that opened their doors wide for people to stay and those who helped.

Wheeler has always been a great place to live and people go out of their way to help.

Let's not forget the SPS guys who worked late into the nite getting the electricity back on for us again.

If you see some of these people, Thank them personally. We could not go far without them, as we have just found out.

Thanks again,
Fliptian Patterson

KEARON MENU

December 7-11

MONDAY: Lunch: Chicken strips, cream potatoes, gravy, green beans, hot roll, milk.

TUESDAY: Lunch: Bean, cheese sticks, potatoes, broccoli & rice, cornbread, cookies, milk.

WEDNESDAY: Lunch: Stew, cheese sticks, peanut butter sandwiches, crackers, cornbread, fruit, milk.

THURSDAY: Hamburgers, French fries, lettuce, tomatoes, pickles, onions.

FRIDAY: Burritos, corn, salad, cake, milk.

Menu subject to change



PUBLIC NOTICE

GTE Southwest Incorporated (GTSW) and Contel of Texas Inc. (Contel) have filed an application with the Public Utility Commission of Texas to seek approval to provide two new private line services and to change rates for existing services. GTE's intraexchange DS1 Service will be offered pursuant to the rates proposed with this filing and will no longer be available through concurrence with GTE's interLATA access tariff rates which are lower. Contel's intraexchange DS1/DDS Service will be offered pursuant to the rates proposed with this filing and will no longer be available through Contel's current private line tariff rates. Existing customers with DS1/DDS Services will not be affected by these rate changes. DS1 1.544 Megabits per second (Mbps) Service and Digital Data Service (DDS) will normally be used for the transmission of data communications or large volumes of voice communications between two locations. These services are optional and will not affect the existing rates of customers who do not order these services. The estimated annual effect on GTE-SW's revenues in the first year is \$1, 080, 567. The estimated annual effect on Contel's revenues in the first year are \$42, 383.

DS1 Service

DS1 Service is an intraLATA Private Line Service which provides a dedicated, high capacity channel which may be used for simultaneous two-way transmission of voice data or other digitally encoded customer information signals. DS1 Service provides a transmission speed of 1.544 Mbps and is designed to provide an average performance of at least 95 percent error-free seconds of transmission over a continuous 24-hour period.

DS1 Service is available in and between all exchanges of GTE-SW and Contel where digital facilities exist. DS1 Service is available on a point-to-point intraLATA basis between two Customer Designated Locations (CDL), between a Serving Wire Center (SWC) and a CDL, between a CDL and a point of connection with another service provider or between two SWCs.

IntraLATA DS1 Private Line Service is comprised of three rate elements: DS1 Local Loop, DS1 Transport and DS1 Transport Termination. Each element is described below.

DS1 Local Loop

This rate element is for the cable facilities from the CDL to the SWC. The customer has two payment options for the purchase of DS1 Local Loops. There is a month-to-month plan or term contract Optional Payment Plan (OPP).

The month-to-month payment basis allows the customer to establish and disconnect DS1 Services, without penalty, other than to meet the minimum service interval of one month's service, as needed. Under the month-to-month service, the additional DS1 Local Loop rate applies only when the additional DS1 Local Loop (s) is (are) ordered at the same time and between the same two CDLs as the first DS1 Local Loop.

The OPP plan allows the customer to select a term of service (1 YR, 3 YR and 5 YR) with lower monthly rates associated with longer term contracts. If the customer selects an OPP, additional DS1 Local Loops may be ordered and installed at the Additional DS1 Local Loop rate between any SWC and CDL covered by the OPP, at any time during the term of that OPP.

DS1 Transport

This rate element is for the mileage sensitive charges for transporting a DS1 signal between Serving Wire Centers. Transport occurs only when the two CDLs being connected are served by two different SWCs.

DS1 Transport Termination

This rate element is for the equipment to terminate DS1 Transport at the SWCs. This charge applies only when DS1 Transport is required for the service configuration of the customer. One transport termination charge applies at each end of the DS1 Transport.

Proposed Rates and Charges for DS1 Service are as follows:

	Nonrecurring Charge	Monthly Rates
DS1 Local Loop		
Month-to-Month First System	\$ 1,000.00	\$ 298.00
12-month term First System	-0-	\$ 283.00
36-month term First System	-0-	\$ 255.00
60-month term First System	-0-	\$ 226.00
Additional System	\$ 130.00	\$ 130.00
DS1 Transport		
Per airline mile	-0-	\$ 16.00
DS1 Transport Termination		
Per Termination	-0-	\$ 40.00

Digital Data Service

Digital Data Service (DDS) is an intraLATA Private Line service which supports synchronous, full-duplex transmission between the CDL and the SWC or the point of connection with another telephone company at transmission speeds of 2.4, 4.8, 9.6, 19.2 and 56 kilobits per second (Kbps). DDS provides a transmission path for digital data signals within the same LATA.

DDS Service is available in and between all exchanges of GTE-SW and Contel where digital facilities exist. DDS Service is available on a point-to-point intraLATA basis between two CDLs or between a CDL and a point of connection with another service provider.

IntraLATA DDS Private Line Service is comprised of three rate elements: DDS Local Loop, DDS Transport and DDS Transport Termination. Each element is described below.

DDS Local Loop

This rate element is for the cable facilities from the CDL to the SWC. The customer may establish and disconnect DDS Local Loops without penalty other than the minimum service interval of one month's service, as his/her needs demand.

DDS Transport

This rate element is for the mileage sensitive charges for transporting a DDS signal between SWCs. Transport occurs only when the two CDLs being connected are served by two different SWCs.

DDS Transport Termination

This rate element is for the equipment to terminate DDS Transport at the SWCs. This charge applies only when DDS Transport is required for the service configuration of the customer. One transport termination charge applies at each end of the service.

Proposed rates and charges for DDS are as follows:

	Nonrecurring Charge	Monthly Rates
DDS Local Loop		
2.4, 4.8, 9.6, & 19.2 Kbps	\$ 85.00	\$ 85.00
56 Kbps	\$ 85.00	\$ 95.00
DDS Transport		
Per airline mile	-0-	\$ 1.60
2.4, 4.8, 9.6 & 19.2 Kbps	-0-	\$ 3.20
56 Kbps	-0-	\$ 3.20
DDS Transport Termination		
2.4, 4.8, 9.6, 19.2 & 56 Kbps	-0-	\$ 20.00
Per Termination	-0-	\$ 20.00

This filing has been assigned Consolidated Docket Nos. 11408/11435. The deadline to intervene in this docket is January 1, 1993.

Persons who wish to intervene or otherwise participate in these proceedings should notify the Commission. A request to intervene, participate, or for further information, should be mailed to the Public Utility Commission of Texas, 7800 Shoal Creek Boulevard, Suite 400N, Austin, Texas, 78757. Further information may also be obtained by calling the Public Information Division of the Public Utility Commission at (512) 458-0256, or (512) 458-0221 teletypewriter for the deaf.



Family TV Sales & Service

26 Years Experience in TV Repair

Monday thru Fri. 8:30 to 5:30

VCR & Microwave Oven Service

-- No Job too Small --

-- No Trip Charge to Wheeler --

111 N. Main Shamrock, TX 256-2369

Pinecone Wreaths & Potpourri FOR SALE

Made from Materials Provided by Mother Nature
Great for Christmas Decorating & Gifts
Hand Crafted by Sybil Alexander & Margaret Rust

Come by or Call Margaret
600 E. 7th St.—Wheeler—Ph. 826-3015

WALLACE MONUMENT COMPANY

MONUMENTS, CURBING,
GRAVE COVERS

Represented By: **David Wright**
Wright Funeral Home

Wheeler, Texas Phone: 806/826-5214

CORONADO HOSPITAL

RENE P. GRABATO, MD

Urology

*Chief of Staff, Coronado Hospital

*Doctor of Medicine, University of Santo Tomas, Manila, Philippines

*Internship - Long Island College Hospital, Brooklyn

*Residency - Urology - Long Island College Hospital, Brooklyn, NY and Methodist Hospital, New York

The medical specialty Urology is the science which deals with the genitourinary tract in males and the urinary tract in females. Dr. Grabato, who came to Pampa in 1978, treats prostate disease, impotence, male sexual dysfunction, urinary tract disorders, male infertility, kidney stones, urinary incontinence, and voiding dysfunction. His practice includes both adults and children. In addition to his practice in Pampa, he has office hours in Perryton on a regular basis.

"The technology and treatments for urology are changing so quickly that I attend several seminars each year to stay abreast of current developments," Dr. Grabato said. The Urology Clinic and Regional Prostate Center is one of the best equipped clinics of its kind in the Panhandle. "I've put state-of-the-art equipment in my office so that most many diagnostic tests can be performed here, conveniently for the patient," he said.

At Coronado Hospital Dr. Grabato has access to a lithotripter (using shock waves to dissolve kidney stones), ultrasound equipment, and a newly remodelled cystoscopy room in the surgical suite.

"With the combination of diagnostic equipment in my office and the diagnostic and treatment technology at Coronado Hospital, we are able to offer outstanding urological care to residents of Pampa and the eastern Panhandle.

Patients wishing to make an appointment with Dr. Grabato should call 665-6511.

CORONADO HOSPITAL
ONE MEDICAL PLAZA
PAMPA, TEXAS



Last Weeks News.
Mr. and Mrs. J. M. Ashley (Pastor of Assembly of God Church) and the Joe Mongs are just back from a trip to Florida where they delivered a load of linens collected for the Hurricane victims by a number of the Oklahoma Assembly of God churches. They left it with the district office of Lakeland for distribution.

They also stopped in Florida City and Homestead where they visited Mr. and Mrs. Calvin Fuchs, a brother of Howard Fuchs and Lavina Rose. Calvins had damage to their home. They reported the devastation was terrible the much has been done in rebuilding. I understand the National Guard has been sent home and the tent cities closed.

Grandpa Barnes used to say there was no use praying for rain till the wind turned to the east. Guess it turned. We got .9 and .1 in two nights. First time we had as much as an inch at one time since July 14. None in October.

Iva Thompson, Peggy and Leroy Dunlap spent the weekend at Wellington, Tx babysitting Dale's baby while his parents were busy. Dale is Co. Agent and had some special cotton plots to harvest before the machines went in. Peggy and Iva were OKC visitors recently while Peggy attended a meeting.

Mr. Clinton is trying to get it all together. I think a good deal would be to push ethanol. That would help our grain farmers and do away with our dependence on foreign oil at the same time. We could have had it forty years ago but the powers that be kept it down. Brazil adopted it some years ago and it is working fine.

The Strings and Things, Erick's Kitchen Band had a busy week. Went to the Honey Festival on Saturday and entertained an hour. Took in the museum, Arts and Crafts, and Flea Market. Had lunch with the Sweetwater juniors. Even got home with some money. Visited with Myrtle Cowart, Canute who said she loved the SW News tho she didn't know a soul here. They came just to meet me and hear

the band. Well, she knows we three and Old Five String now. Also saw Alvin and Virgie Marshall, Janie Bruner, Leann Abia, Howard Mecalf, Mr. and Mrs. Orville Bogges, Roy and Margie Fowler, Clella Myers, E. L. and Wilma Fowler, and others.

The Band went to the Meals on Wheels at Fairview Village on Tuesday for lunch and to the Elk Nursing Home in the afternoon. Saw George and Dorothy Nigh, Mr. and Mrs. Roy Lowry, Dorothy Fuchs, Rosie Jones, Ethel Rogers, Sylvia Kimberlin, Ruth Cantrell, Bollard Williamson, and Artie

Fuchs.

Out for the Band were Billie and Basil Doss, Carnegie, Bess Perkins, Leonard Taylor, Murray Orgain, Loyd Addis, Elk, Jack Criswell, Betty Brothers, Lillian Foshee, Margaret Boney, Joyce Matlock, Sayre, Richard Crawford, Roy Swagger, Iona Miller, Rosa Abia, Hazel Francis, Mable Holland, Margaret Hiller, Erick, Joe, Lois, and David Flowers, Sweetwater.

Barbara Privett called to say her mother Virgie Hamilton is better and in an apartment. Her address is 1101 Ranch Road, N. Altus, OK 73521. Drop her a note. She's had a bad time.

Dallas Stone is fighting a battle with cancer. He was raised in this community and a brother of Pat Tignor. Send him a card. 2055 Amanda Way, Apt. 39, Chico, CA. 95928. I remember Dallas when he was a little boy and we

all went to Friendship school.

Mandy Carlson, SW forward, and Chris Sadler of Cheyenne were Roger Mills Basketball players of the week. Mandy scored 49 points against Reydon. She is daughter of Mollie and Dean.

Graveside rites were Thursday for Bob Fanning at the Lone Oak Cemetery. He and Corinne lived many years around Bullo.

Services were Thursday at the Buffalo Church for Earvin Mead, with burial in Buffalo Cemetery. We bought this farm in 1943 from his grandparents, the Bob Allisons.

Loretha Roper and her husband came by to see Birdie Whipkey after she judged the cooking at the Honey Festival. Other visitors were Carl and Lois Whipkey, Berger, Yvonne and Buck Wehrbein, Amarillo, Irene Reed, Erick.

Homecoming last Friday night was a great success with Hope McCord crowned Queen and Danny Reed King. First runners up were Shay Mong and Leslie Hagerman. Second runners up were Alicia Yowell and Monte Tucker. Small attendants were Josh Ballough and Andrea Calverley. Icing on the cake was winning both games with Erick.

Someone suggested I put in a recipe a week. Here is one that Paul Harvey had in his column. Said Britain had found the cure for the common cold. At the first sniffle or drip, simply dissolve a zinc lozenge in your mouth. Don't chew or swallow whole. Just let melt. It is wonderful.

We had several students from the third, fourth, and fifth grades attend the National Young Readers Day at OKC where 10,000 students from all over the USA gathered. Those going were Matt Coker, Dusti Davis, Chris Poole, Cassie Perry, Joni Perry, Jennifer Poole, Terri Calverley, Lindsey Coffey, Stacy Thomas, and teachers Vicki Davis and Martina Hobbs.

Called the Darville Athertons to see about Mickey. Talked to Susie from Ohio who is visiting them and her folks, J.P. and Martha Meek. Mickey has been home from the hospital a week but isn't very well.

Our Seniors had their Roping and concession stand at the Trent Arena over the weekend. Did quite well.

Mr. and Mrs. J. M. Ashley have a new grandson Christopher. Parents are the Tommy Ashleys of Ardmore. Other grandparents are Mr. and Mrs. Harold Montgomery of Marietta.

and son Dorras, Lew Childers, Minnie Pearl, Bill Monroe, and Bashful Brother Oswald among others. Was wonderful!

Mildred Allen had a family reunion this week. Those present were Dennis and Lanelle Hayes of Enid, Mr. and Mrs. Ricky Allen and children Hammon, Don and Debbie Hayes, Valerie and Kevin, Tulsa. Leroy and Fay Allen, Randy and Randalyn Allen Erick.

Saw my almost cousin Flossie Thompson in town. We have the same McCathern kin.

James and Sue Keathley stopped by to see Bertha Coffey. Did some chores.

Veradel Davis and Sylvia Hammon attended memorial services at Altus for their sister-in-law Edna Flowers. Burial was in the Bullalo cemetery.

Basil and Billie Doss spent the holiday at Cordell with Glen and family. Said no snow at Carnegie and not much at Cordell.

Glydene and Billy Elswick of Childress were out to see her parents Clyde and Ethel Dodd. Took them to Elk for Thanksgiving dinner.

Weight Loss Mystery Baffles Scientists

WASHINGTON -- Scientists are baffled by a natural food ingredient that caused people to lose weight even though they were instructed not to alter normal eating patterns.

Although other scientists and studies may not agree, a study published in *The British Journal of Nutrition* found that the ingredient, a natural plant colloid, can cause significant weight loss. Several explanations for the weight loss are suggested, but the most likely according to scientists in a Finnish study, is that colloids seem to decrease the intestinal absorption of calories. However, universal acceptance of this theory will depend on further study.

National Dietary Research, an organization committed to the research and development of nutritional solutions to world-wide health problems, has successfully isolated and incorporated a series of colloids into a unique food tablet called Food Source One. A significant breakthrough in nutritional weight control, Food Source One provides a scientifically designed method for weight loss. When used as directed, Food Source One replaces high calorie fats with lower calorie nutrients, thereby providing optimum nutrition with a minimum number of fat calories. According to a study in the *American Journal of Clinical Nutrition*, you do not need to restrict the amount of food you eat to lose weight, just the fat.

Food Source One is unlike any other product on the market and is available immediately because it is not a drug and only contains natural ingredients already known to be safe. Physicians and pharmacists are praising Food Source One as a natural, drug free alternative for confronting obesity.

© 1992 Cimaron International
Food Source One is available at:

ALLISON MENU

December 7-11
Monday: Brisket, beans, potato salad, hot rolls, ice cream, milk.
Tuesday: Lasagna, tossed salad, corn, garlic bread, jello, milk.
Wednesday: Bar-B-Q wieners, French fries, cole slaw, biscuits, dessert, milk.
Thursday: Country fried steak, green beans, mashed potatoes, hot rolls, banana pudding, milk.
Friday: Mini corn dogs, French fries, fruit, pork & beans, milk.

AL ELLIOT MENU

December 7-11
Monday: Lunch: Pig-n-blanket, baked beans, scalloped potatoes, cake, milk/tea.
Tuesday: Lunch: Fried chicken, corn, peas, cake, rolls, milk/tea.
Wednesday: Lunch: Beef & Bean Burritos, salad, fruit, milk/tea.
Thursday: Spaghetti, green beans, broccoli salad, jello, garlic break, milk/tea.
Friday: Sloppy Joes, French fries, fruit, milk/tea.
Menu subject to change.

PALACE THEATRE
210 Main — Canadian, TX
Showtime: 7:30 Fri. thru Mon.
Monday Nights: All Seats \$2.00
"Mr. Baseball"
Starring: Tom Selleck
PG-13

HYLAND'S PHARMACY
106 W. TEXAS
Wheeler
Phone: 806/826-5561

MAXEY'S STEAKHOUSE
SUNDAY BUFFET
Salad Bar
Pot Roast
Fried Chicken
w/Cream Gravy
Whipped Potatoes
Corn on Cob
Green Beans
Hot Rolls
Iced Tea/Coffee
Dessert

THURSDAY NIGHTS
All the Fresh Water
Catfish and Shrimp
you can eat.
Served with Onion Rings,
French Fries, Hush
Puppies and Cole Slaw.

Sun.-Noon Buffet (Only) 11:30 a.m. -1:30
Tues.-Wed.-Thurs.: 11:00 a.m. to 9:00 p.m.
Fri.-Sat.: 11:00 a.m. to 10:00 p.m.
•CLOSED MONDAY•
PHONE 826-3441
1 Mile South of Wheeler on U.S. 83

ACE BEST BUY Hardware
DECEMBER 1992

7.99 12 PACK FUJI
2.99 ACE Hardware
9.99 3-Piece Scissor Set
3.99 Holiday Hookup
10.88 2-Pc. Knife Set
6.99 Bonus 3 Pack Video Cassettes
4.96 Single Event Timer
8.88 8-Pc. Screwdriver Set
9.99 VISE-GRIP
12.96 Proctor-Silex 12 Cup Coffeemaker
5.88 25 Outdoor Light Set
2.47 Sealing Tape
6.99 2 Ft. Wood Step Ladder
9.99 Ultra Brute AA Personal Life
10.88 2-Pc. Knife Set
6.99 Bonus 3 Pack Video Cassettes
4.96 Single Event Timer
8.88 8-Pc. Screwdriver Set
9.99 VISE-GRIP
12.96 Proctor-Silex 12 Cup Coffeemaker
5.88 25 Outdoor Light Set
2.47 Sealing Tape
6.99 2 Ft. Wood Step Ladder

INCREDIBLE BARGAINS

LEE HARDWARE & FURNITURE
General Hardware, Furniture & Appliances
Phone: 826-5532 420 S. Main Wheeler, Texas
8:00 A.M.-5:30 P.M. Mon. thru Sat.

Christmas Begins at ... KNIGHT'S NURSERY
1 Mile West of Intersection Hwys. 83 & 60
323-5709
Feel the magic of Christmas as you wander from room to room at our house, during our **Christmas Open House!**

Fresh Cut CHRISTMAS TREES
Limited Supply of Living Christmas Trees

POINSETTIAS: Red, White, Pink, Jingle Bells
3" Pot \$ 3.95
4" Pot (3-5 Blooms) 6.85
6" Pot (5-9 Blooms) 10.75
8" Pot (3 Plants per pot) 19.95

EUROPEAN BASKETS & GARDENS:
POINSETTIA SURROUNDED BY ASSORTED FOLIAGE PLANTS. AFTER CHRISTMAS REMOVE POINSETTIA AND REPLACE WITH A DIFFERENT PLANT.
Handled Grapevine Basket
Designer Colored Planters
European Dish Garden

WREATHS:
Blue Berried Juniper & Incense Cedar on a Noble Fir background, decorated with Ponderosa Pine Cones.
20" Diameter \$14.65
24" Diameter 16.50
32" Noble Fir 19.75

GARLAND:
Douglas Fir \$1.10/Ft.
Mixed-Douglas Fir/Western Cedar ... 1.10/Ft.

Brandon Bradshaw Moore is the 3 months son of Bret and Tammy Moore of Amarillo.
For all your ... Insurance Needs, See **The McCasland-Smith Agency**
117 W. Texas St.—Wheeler, Tex. 806/826-3573
*Auto *Home *Life *Health *Commercial *Bonds

BRISCOE NEWS

By Vetola Parker

Sunny Monday 22. Some clouds coming from north.
Nona Elmore said a drift north of their house looked like a trailer house. Thanksgiving licles almost to the bottom of my windows. Every one still snowed in I think. Sun is out it is melting some today. Roads are still blocked all around Pampa and Amarillo.
Road graders worked on J.O. and Hoyle's road 2 days, they are still snowed in.
They are broadcasting at Tolene's we are worse down here than up there, they have their roads clear.
Frank and Katie and Baby Frankie ate Thanksgiving dinner with Leroy and Janice. Gregory Atherton got from Okla City to Wheeler and Keenan Atherton got from Amarillo to Wheeler

to their parents, Bill and Christine for Thanksgiving.
Hoyle and J.O. still snowed in most every one around here and in Allison snowed in. Hoyle things its the worse they ever had.
Irene Zybach went to R.L. and Rozena's early for Thanksgiving. — 10 degrees in Amarillo this Thursday morning.
Leroy had to work today, first Thanksgiving Leroy had work.
Janice's mother started home to North Carolyn on bus sure a bad day for an old lady to go 1400 by herself. She had stayed up there 2 weeks I think.
Will take this instead of tornadoes. The rain fell before the snow was bad.
Tolene's had her clan at her house. Bobby James called tonight from Louisiana Air Base. They were doing ok. Little girls growing he sounded homesick.
Eddy Bates hasn't bot to Mables. He went to Jody Robinsons to hunt

deer. Eddy goes back to Fort Sill Monday, he was coming to see Mable before he went back.
We haven't heard from Cliff and Dorothy since the snow started.
The road going south of our corner to highway is blocked.
Gena Zybach said my road south on Wheeler side was blocked, you can't hardly get to my place only go by E.O. Kellys or go by gas plant and come in from north.
Still have a few birds flying around bet they are cold.
Don't know how cold it is.
Road graders are running some they came up here last night at 10. Whoever it was many thanks.
Weldon, Diane and Michelle came Saturday brought a turkey and ham. I had just filled up on soup, it was good.
Got a letter from Troice, sent me some pens may can read it better if I could see my lines.
Sunday morning snow melting but not to fast.
Weldon, Diane and Michelle, Nelson and Jane are here and you feel better not so alone.
All snow news guess everyone knows about it except cousins and friends in Calif. and they can't imagine how bad it is.
Helen came and gone, sure bad she said. Will be worse when it starts to thaw.
Lots of sickness flu around. We got drifts galore

Here & There

By Laura Guthrie

Well, we've had another spell of weather. I know it was a lot of work and worry for outdoor jobs. But wasn't it worth it? I'm sure this poor dry area of

Listen to . . .
KPDR-FM, 90.5
Wheeler, Texas

L. & F. Repair
110 W. Okla. St.
Zenith & R.C.A. TV's
Frank E. Coates, Owner
36 YEARS EXPERIENCE
...in TV Repair
P.O. Box 220
Wheeler, Texas 79096
Phone: **806/826-3241**



THE WHEELER TIMES
Page 3—Thursday, December 3, 1992
"Wheeler, town of friendship and pride."

earth enjoyed it. And of course travelers caught unawares suffered some. But we still have good sympathetic people in the world, and our small town has its share. Of course I did not have a part in it, but I do appreciate those that were out looking for the ones in need and directing them to help. And too, there were those who donated food, helped serve and opened their homes for shelter. (They might have entertained an angel unaware.) I've had a report that probably 500 weary, worried wayfarers were taken care of. I can remember that about 45 years ago this very same thing happened here. Maybe not so many travelers more snow and fewer citizens (less phone and wireless messages) but we responded. A helping hand is always appreciated.

The weather, I am sure, upset many a Thanksgiving gathering, but I am just as sure that there were many thankful hearts, you know a word of gratitude addressed to God is not hendered by snow covered wires and doesn't take a postage stamp.
Kelly, Ryan and Bobby McNeil, did get to go on their Thanksgiving trip. They were going south and so no closed roads on Wednesday when they left Wheeler. Their dad Danny McNeil, took them to Guthrie, TX and aunt from Muleshoe picked them up there and then drove to Austin where they visited their mother Pattie and Steve Guthrie. Big plans had been made for sightseeing our Capital city. I hope nobody was disappointed.

Today (Monday) Dorothy McIlhany called me by telephone and told me they had had some visitors that had inquired about me. When she told me who it was, my mind was carried back many year. Their were Dr. Don Craig, a pediatrician from Lubbock and Dr. Dan Craig of San Antonio, a veterinarian. They were very small boys the last time I saw them. I'm sure they remembered the McIlhanys from boyhood. They lost their parents, Dan Craig and his wife in a tragedy. They and a sister (maybe 2 sisters) grew up in a Children's Home in Lubbock. (Note how well their lives show ambition). The oldest girl, Louise, was a Sr. in high school. I asked for permission to keep Louise until she had graduated. So she lived with us, and it brings pleasant memories. After school was out she went to South Carolina to live with an aunt. Later she married a postal employee and lived in Pennsylvania. She is probably still there, but I haven't heard from her for several years.

The Craigs were early Wheeler settlers. (I would look up some information but my "Memory Cups" by Millie Porter, is out of place.) The house the elder family lived in is the one that Patricia and Ed Forrester live in now. However the house has "grown" some and is well preserved.
Dr. and Mrs. Larry Barbour were expecting Thanksgiving guest. His son Clay and wife Julie and their small son were expected. Sure hope they were here because that 5 year old grand-

son should be a star football player by now.

Moore's MENU
December 7-11
MONDAY: Breakfast: Cowboy bread, hot cereal, fruit, juice, milk.
Lunch: Steak, mashed potatoes, green beans, pineapple, hot rolls, milk/tea.
TUESDAY: Breakfast: Hot biscuits, scrambled eggs, fried ham, jelly, juice, milk.
Lunch: Burritos, cole slaw, corn, strawberry short cake, milk, tea.
WEDNESDAY: Breakfast: Cinnamon toast, fruit, choice of cereal, juice, milk.
Lunch: Chicken & noodles, toss salad, mix fruit, cheese rolls, milk, tea.
THURSDAY: Breakfast: Hot biscuits, gravy, sausage-bacon, jelly, butter, juice, milk.
Lunch: Pork patties, ranch beans, mix vegetables, fruit, hot rolls, milk, tea.
FRIDAY: Breakfast: Donuts, fruit, cereal, milk, juice.
Lunch: Hamburgers, French fries, lettuce-tomatoes, pickles-onions, brownies, milk, tea.

* Auto
* Home
* Commercial
* Farm
* Ranch
* Mobile Home

"Fast Friendly Service"
PEARSON AGENCY
GERMANIA INSURANCE COMPANIES
Rita Pearson Agent
101 East Oklahoma—Wheeler
No Reassessment
Compare Our Rates
826-3740

WE'LL SAVE YOU MORE!

GUARANTEED 73% LEAN FRESH
GROUND BEEF
FAMILY PACK
99¢
LB.
SMALL PACK \$1.19

OWEN'S REG. OR HOT
PORK SAUSAGE
\$2.99
2 LB. ROLL

The Best of Farm and Family
Owens 60
Country Style Sausage

FRESH MEDIUM SIZE
PORK SPARE RIBS
\$1.29
LB.

NO BEANS
WOLF CHILI
19 OZ. CAN
99¢

SUNSHINE ASSORTED
KRISPY CRACKERS
16 OZ. BOX
89¢

REG. \$1.99 SIZE BAG
SANTITAS CHIPS
89¢

REG. ROLLS DELTA
PAPER TOWELS
2 FOR **2.99**

GET DRAWING TICKETS AT OUR STORE!
First Drawing to be held Sat., Dec. 5

ASSORTED HOT
COCOA MIX
10 CT. BOX
\$1.19

REG. 28-30 OZ. JAR
SPAGHETTI SAUCE
\$1.69

RUSSET POTATOES
20 LB. BAG
\$1.99

YELLOW
ONIONS
4 LBS.
\$1

BLUE BUNNY ASSORTED
FROZEN YOGURT
12 GAL. CTN.
\$2.39

SHURFINE REG. OR MINI
MARSH-MALLOW
10-10.5 OZ. PKG.
49¢

WASHINGTON EXTRA FANCY GOLDEN DELICIOUS
APPLES
LB.
49¢

NAVEL
ORANGES
3 LBS.
99¢

20 LOADS REG. OR SUNRINE
ULTRA DOWNY
20 OZ. BTL.
\$2.29

24-30 LOADS REG. OR WBLEACH
ULTRA SURF
70-95 OZ. BOX
\$4.79

LARGE READY TO EAT POTTED 12 OZ. 1 LB.
DEL MONTE PRUNES PKG. **\$1.39**
DEL MONTE ASSORTED PINEAPPLE 48 OZ. CAN **\$1.39**
DEL MONTE SLICED OR HALVED YELLOW CLING PEACHES 29 OZ. CAN **\$1.39**

DEL MONTE PEAR HALVES OR FRUIT COCKTAIL 29 OZ. CAN **\$1.39**
DEL MONTE ASSORTED PINEAPPLE 15-15.25 OZ. CAN **59¢**
DEL MONTE TOMATO WEDGES OR ASSTD. STEWED TOMATOES 14.5 OZ. CAN **79¢**

EVERY DAY LOW, LOW PRICES!

All Types
COCA COLA
6 Pack — 12 oz. Cans
\$1.69

RED BARRON PIZZA
All Types
2/\$6.00

WE RESERVE THE RIGHT TO LIMIT QUANTITIES
WE ACCEPT FOOD STAMPS, WIC CARDS AND MANUFACTURERS COUPONS

LIPTON 100 TEA, EQUAL, DIAMOND PLATES, TEA BAGS, MICROWAVE POPCORN, HEALTHY REQUEST SOUPS, EQUAL SWEETENER, BENADRYL

PRICES EFFECTIVE NOV. 29-DEC. 5, 1992

HEALTH & BEAUTY
EXTRA STRENGTH TYLENOL, GELCAPS, TYLENOL, ASSORTED HAIR CARE PRODUCTS, PERMA SOFT, CURL SPRITZER, ROLLING CURL, SMOOTH CURLS, FINISH SPRAY, VOLUME MOUSSE, ASSTD. SHAMPOO, ASSTD. CONDITIONER

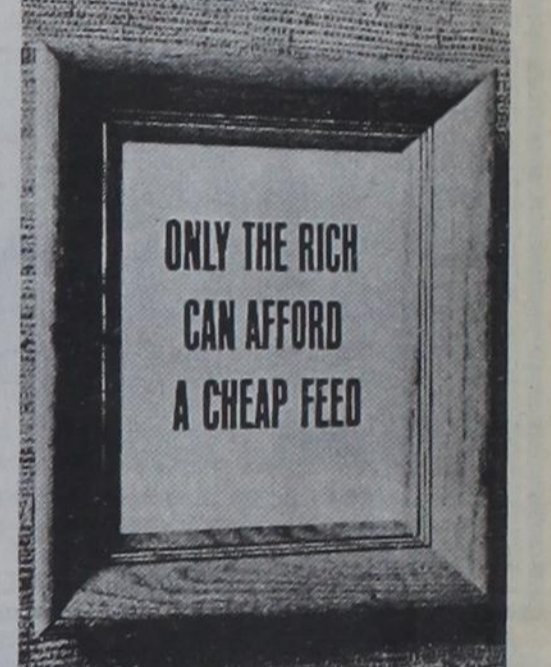

Unless you have money to burn, there's only one way for you to judge the value of a feed supplement:
Does it help produce meat, milk or eggs at low total feed cost?
If it doesn't, it's expensive—no matter how little you pay for it per ton.
If it does, it's a good buy—whatever its price per ton.
Let me show you how Moor-Mans' powerful combinations of protein, minerals and vitamins can balance your grain and roughage efficiently. Each is built to help hold down your cost of producing meat, milk or eggs.

MICHAEL PATE 256-3042
JOHNNY CHAPMAN 826-5525

Moore's MENU
HOUSE PAINTING & LIGHT CARPENTRY, ROOFING, PLUMBING & ELECTRICAL
SPRAYED ON ACOUSTICAL TYPE CEILINGS
DONALD FORD 806/826-3106

Moore's MENU
Dec. 7-11
MONDAY: Dec. 7 Mexican casserole, corn, tossed salad and tomatoes, cake.
TUESDAY: Dec. 8 Polish sausage, boiled potatoes, cabbage and onion, pudding, cornbread.
WEDNESDAY: Dec. 9: Chicken casserole, florentine mixed vegetables, white cake and icing, hot rolls.
THURSDAY: Dec. 10: BBQ beef, potato salad, baked beans, pickles & onions, fruit cobbler.
FRIDAY: Dec. 11: Fried fish, au gratin potatoes, zucchini & tomatoes, cole slaw, lemon pudding.
Menu subject to change.

BEST CHAIRS, INC.
BOX 158 • FERDINAND, INDIANA 47532-0158

This ultra-comfort recliner/lounger is so plush you may never want to leave it. It has plush padding on it's huge back, down over the arms and extending the full length of the foot and leg rest.

THE COUNTY LINE
GLIDERS from **\$179.00**
LEE Hardware & Furniture
General Hardware, Furniture & Appliances
Phone: 826-5532 420 S. Main Wheeler, Texas

THRIFTWAY SUPERMARKET
300 EAST OKLA. WHEELER, TEXAS

DOUBLE COUPONS
Seven Days A Week!
Double Manufacturers Coupon up to 99¢; Thereafter Face Value. (Excluding Cig. & Tobacco Coupons)
Food Stamp & W.I. C. Customers Welcome!



#78 Two bedroom, one bath stucco home with garage. 508 Kiowa



#112 Large two or three bedroom country home with fire place and cellar on 20 acres close to town. Perfect for Texas Veterans' Land Board Financing.



Large four bedroom home with three baths, central heat and air, water well and workshop. 800 S. Canadian



1988 Chevy Silverado, 1/2 ton, 4x4, Automatic, Power & Air, Loaded! 62,000 Miles.

Kelton Methodist Church Building To Be Moved



#127 Low Move-In Costs. Two or three bedroom, one bath FmHA home. Large living area. 405 S. Hefley



Stucco home located on paving at east edge of Wheeler. 30 acres grass.



#108 Large three bedroom, 2 bath home with one fireplace and one wood stove, two living areas, an office, cellar & double garage. Owners have been transferred. 510 S. Reynolds

Farm & Ranch:

2 SECTIONS: Native Range. West of Wheeler.
480 ACRES On Paving, One Mile East of Twitty. 317 Acres CRP with 6 Years left on CRP Contract and Balance Native Rangeland. Has older Frame Home. Great Hunting!
Lots: Prime lot on Main Street in Wheeler Lot on Alan L. Bean Blvd.
110 Vacant lot on south end of Alan L. Bean Blvd.
#99 By the School. \$5,000

480 ACRES On Paving,

One Mile East of Twitty.
317 Acres CRP with 6 Years left on CRP Contract and Balance Native Rangeland.
Has older Frame Home. Great Hunting!

APPRAISALS

FARM & RANCH SPECIALISTS

MASTER SENIOR APPRAISER

the smith agency

GREG AND RUTH SMITH
806/826-5541 or 806/826-3238
Lavon Williams 826-5803
Jim Hill 826-3094
112 E. Texas Street
Wheeler, TX 79096
RUTH SMITH, BROKER

Want Ads

IF YOU BUY HEALTH INSURANCE, you could be paying too much. Specializing in Major Medical and Medi-Care Supplements. CONTACT: Kenneth McCasland, 826-3573 or 826-3036.

NOTICE...Shamrock Laundry coin-operated, corner of 4th and Madden, Shamrock, Texas now has 10 nice Maytags and 9 nice Kenmore washers. OPEN 24 hours, 7 days a week. Come, wash & dry.

FOR RENT: One two-bedroom apartment, nice. Also 3 bedroom house, Call Jimmy Adams.

NOTICE TO PUBLIC
Any erroneous reflection upon the character, standing or reputation of any person, firm or corporation, which may appear in the columns of this paper will be gladly corrected upon due notice being given to the editor personally at the office at 110 East Texas St., Wheeler, Texas. Postmaster: Send address changes to "The Wheeler Times", P.O. Box 1080, Wheeler, Texas 79096-1080. The Wheeler Times does not knowingly accept false or fraudulent advertising or other advertising of an objectionable nature, is printed in full confidence in the presentation made. Readers will confer a favor if they will promptly report any failure on the part of the advertiser to make good any misrepresentation in our advertisements.

PECANS FOR SALE: Fresh new crop paper shelled pecans, cracked or in shell. Will crack your pecans overnight. L. & F. Repair, 826-3241, Wheeler, TX.

PART TIME POSITION as a dental assistant available call or send resume to Steven Shrader, DDS, P.O. Box 309, Cheyenne, Okla. 73628. Call Monday thru Thursday 405/497-2458.

NOW OPEN "ANTIQU BARN", Hwy 83 second block north of the stoplight in Wheeler. Antiques, collectibles, and gifts. Think "Antique Barn" for your holiday shopping.

FOR SALE: Season Oak firewood \$115 per cord, full measure. 826-5665, early or late.

HELP WANTED: Dependable person to work in small engine shop 375-2534.

WANT TO LEASE GRASS: Consider buying your cows. Bobby Burrell, 665-9791 after 6:00 p.m. weekdays.

3 FAMILY ESTATE AUCTION: Saturday, Dec. 5, 10:30 a.m. on west side of square in Wellington.

Rottweiler Puppies For Sale! 6-Weeks Old. Females—\$100; Males—\$100. Call After 5: 826-3302

Call Phyllis Kinnard 826-3270. Lay-away plan, frames, senior specials, cheerleader special, academic, etc. Sports Photo Pennants, more. Events & Photorium.

FOR SALE: Gas cook, stove, electric dryer, working refrigerator, 1979 Dodge short wheelbase pickup and new 10' stock tank. Phone: 826-3367.

PUBLIC NOTICE
The Texas Department of Transportation will conduct a public meeting on December 17, 1992, 10:00 a.m., at the District Office in Childress for the purpose of discussing revisions to the Transportation Improvement Plan (TIP). All interested citizens are invited to attend this meeting to express their views.

December 7-11
MONDAY: Breakfast: Juice, cereal, toast, milk.
Lunch: Pig in a blanket, apricots, tater tots, milk/tea, choc. chip cookies.
TUESDAY: Breakfast: Juice, biscuits/gravy, eggs/sausage, peanut butter/honey, milk.
Lunch: Beef & veg. soup, grilled cheese sandwiches, pickle spear, crackers, milk/tea, pears.
WEDNESDAY: Breakfast: Juice, cinnamon rolls, raisins, milk.
Lunch: Sloppy Joes, slice cheese, curly Q's baked beans, milk/tea, peaches.
THURSDAY: Breakfast: Juice, hash browns, sausage, peanut butter, milk.
Lunch: Steak fingers, m. potatoes/gravy, green beans, hot rolls, milk/tea, choc. cake.
FRIDAY: Breakfast: Juice, cereal, toast, milk.
Lunch: Mexican pile-on, cheese, salad, tortilla chips, milk/tea, pineapple, cookie.
Menu subject to change.

REAL ESTATE APPRAISAL & SALES
Farm & Ranch Land Specialist
State Certified Appraiser
Lavon Williams
THE SMITH AGENCY
826-5541 826-5803

CHRISTMAS TREE SALE: First Assembly of God, Fourth and Main, McLean, Texas. Open every day thru Dec. 22. 779-2902.

FOR RENT: Office Building. Recently remodeled, meets all government standards, 700 sq. ft. net usable space, 75 sq. ft. storage space. Moore building, 112 W. Oklahoma St., Wheeler, TX. Phone 806-826-5771 Jess Moore.

REDUCE: Burn off fat while you sleep. Take OPAL available at Hyland's Pharmacy.

MEMBER 1991
TEXAS PRESS ASSOCIATION

THE WHEELER TIMES
P.O. Box 1080
Phone: 826-3123
Entered as second-class matter December 18, 1933, at the Post Office at Wheeler, Texas 79096, under the act March 3, 1879.

Louis C. Stas, Owner and Publisher
SUBSCRIPTION RATES:
Wheeler County . . . \$16.50 Outside County . . . \$18.00

THE BUSINESS DIRECTORY

Royal Alliance Associates, Inc.
Member NASD/SIPC
David Zybach, Securities Broker
1-800-999-9352
Stock-Bonds-Mutual Funds-C.D.'s
Insurance-Retirement Plans-Tax Free Investments

AA MEETING
Alcoholics Anonymous meets at 8:00 p.m. in the Wheeler Masonic Lodge on Thursday of each week.

GUARANTEED AUTO GLASS INSTALLATION & BODY REPAIR
CROSS CAR CENTER
PHONE: 826-5515
WHEELER, TEXAS

WHEELER LUMBER CO.
Permanent year-round protection. Changeable from inside. Easy to clean, powder-proof. Eliminates drafts, cuts fuel bills.
WHEELER LUMBER CO.
Phone 826-5543 Wheeler, TX
Fine Service for Fine People

FARM BUREAU TEXAS
TEXAS FARM BUREAU
Insurance Companies
Gary Alston
Agency Manager
Agents:
Gary Ware
Wayne Wheeler

Wheeler Lodge No. 1099
A.F. & A.M. MONDAY
7:30 P.M.
Philip Gaines, Wm. Jim Jackson, Sec'y.
826-575
Members Urged To Attend.
Visitors Welcome

WHEELER REDI-MIX
REDI-MIX CONCRETE
SAND
Washed Gravel
All Sizes
Office Hours: 7:30 to 5
Phone: 806/826-3223

Wheeler County & District COURT RECORDS

List of instruments filed in Wheeler County Clerk's Office, November 12 thru November 18, 1992

November 12, 1992
ASSIGN—Hallmark Energy, Inc. et al to Orin C. Crane 10-28-92 Sec 33 Blk A-3
ASSIGN—Hallmark Energy, Inc. et al to Orin C. Crane 10-28-92 S/2 Sec 50 Blk A-3
ASSIGN—Hallmark Energy, Inc. et al to Orin C. Crane 10-28-92 Pts. Sec 48 Blk A-3
ASSIGN—Hallmark Energy, Inc. et al to Orin C. Crane 10-28-92 Pts. Sec 48 Blk A-3
RDT—Joe Rocchio et ux to Wilbur E. Rocchio 6-17-91 See Instrument November 13, 1992
LEASE—Sandra Christner to Jerry Koelzer et ux 11-4-92
AFF—Robert Stiles Walker to The Public 11-12-92 S 125' Blk 42 Orig Town Wheeler
D—Rodney Puryear to Pedro Soto et ux 11-13-92 Lots 4-6 Blk 1 Orig Town Wheeler
A OF JUDG—Engine Parts & Supply to David's Welding 10-26-92
DT—Charlene Whiener to Sears, Roebuck & Co. — Lot 12 Blk 26 Orig Town Wheeler
DVL—Elizabeth Jane Carreker to James Bruton 10-26-92 Lot 7 Blk 28 Orig Town Shamrock

THE WHEELER TIMES

Page 4—Thursday, December 3, 1992
"Wheeler, town of friendship and pride."

DVL—Marie Johnson to James Bruton 10-14-92 Lot 7 Blk 28 Orig Town Shamrock
DVL—Helen Williams to James Bruton 10-09-92 Lot 7 Blk 28 Orig Town Shamrock
DVL—Janet Carreker to James Bruton 10-09-92 Lot 7 Blk 28 Orig Town Shamrock
DVL—Diane Carreker to James Bruton 10-14-92 Lot 7 Blk 28 Orig Town Shamrock
DVL—Larry Carreker to James Bruton 10-14-92 Lot 7 Blk 28 Orig Town Shamrock
DT—James Bruton to Marie Johnson et al 10-30-92 Lot 7 Blk 28 Orig Town Shamrock
MD—John William Head et ux to Head Family Trust DTD 12/23/74 10-9-92 All or Int NE/4 Sec 49 Blk 24
ASSIGN—Lacy H. Williams et ux to LW/EW Family Partners LTD #1 10-30-92 Sec 32 Blk A-3
D—Charles W. Rushing et ux to Joe Frank Knoll et ux 11-4-92 See Instrument
LIS PENDENS—James R. Jenkins et al to Betty Bryan et al 11-11-92
NOVEMBER 16, 1992
AFF HEIRSHIP—Bernice Estelle Carter Hefley et al to R. C. Carter et ux 11-16-92 Surface Only SW/4 Sec 68 Blk A-5
ASSIGN—Rock Island 1980 Exploration Project Company to Striper Oil, Inc. 11-12-92
DT—Justin Rose et ux to The Pacesetter Corporation 11-5-92 Sec 60 Blk A-8
DT—International Trans Terr Corporation to First National Bank in Pampa 9-24-92 SW/4 NW/4 Sec 20 Blk L JM Lindsay
STATE TAX LIEN—State of Texas to William Elliott 11-3-92
OL—Dale Wells et ux to J.B. Petroleum Corporation 11-6-92 NW/4 Sec 78 Blk 23
STATE TAX LIEN—State of Texas to Sanders Mens Store, Inc. 11-13-92
ASSIGN—Phillips Petroleum Company to RIO Petroleum, Inc. 10-12-92 Pts Sec 47 Blk 24
D—Neomia Lax to Chester Payne et ux 6-30-92 Lot 13 Blk G Potts Add Shamrock
RELEASE—Chester Payne et ux to Neomia Lax 11-13-92 Lot.13 Blk G Potts Add Shamrock
NOVEMBER 17, 1992
TAX D—Cecil Hess et ux to James H. Hill 11-16-92 E/2 Lots 4-6 Lots 1-3 & W/2 Lots 4-6 Blk 13 Orig Town Wheeler
AFF—Johnny M. Baird to Johnny Max Baird 11-17-92
AFF—Daryl G. Snelgrooste to Debra J. Baird et al 11-17-92
DT—Johnny M. Baird et ux to Texoma Federal Credit Union 11-17-92 Pt SE/4 Sec 5 Blk A-4
OL—Susan Cortlick to Questa Energy Corporation 11-11-92 SW/4 Sec 35 Blk 23
A OF JUDG—Pampa Equipment Co. to E.M. Moore (Spud) 8-25-92
DT—Lydia Holmes to Peggy Dunn 11-17-92 Lots 6&7 New Mobeetie
NOVEMBER 18, 1992
DVL—Shamrock Church of God to Great Faith Mission Church 11-15-92 N 50' Lot 1 Blk LVII Orig Town Shamrock
DT—Great Faith Mission Church to First National Bank of Shamrock, Texas 11-15-92 N 50' Lot 1 Blk LVII Orig Town Shamrock
RMML—First Bank and Trust to Charles Rushing et ux 11-16-92 Lot 1 Blk 66 Woodleys Southside Shamrock
RELEASE—First Bank and Trust to Charles Rushing et ux 11-16-92 Lot 1 Blk 66 Woodleys Southside Shamrock
D—Frank Payne Enterprises, Inc. to Phillip W. Menser et ux 11-13-92 Lot 3&4 Blk 2 Payne Shamrock Pt. Sec 24 Blk 17 Payne Shamrock
ASSIGN—Betty J. Varnell to Varnell Family Trust 11-4-92 Sec 11 Blk 27
D—James K. Collinsworth to Ralph B. Collinsworth 11-14-92 E/2 SE/4 Sec 99 Blk 17
D—Bill Singleton et ux to Joe Lee et ux 11-18-92 Pt. Sec 1 Blk 27
DISTRICT CLERK'S FILINGS
#9730—Sherman Otto Trout vs Charlotte Faye Trout, 11-10-92, Divorce
#9731—Ruby Fay Lewallen vs Doyle Gene Lewallen, 11-12-92, Divorce
#9732—Southwest Oilfield Service vs C & C Ventures, Inc. & Gayland Anderson, 11-13-92, Damages
#9733—McLean ISD vs Explorer Oil & Gas, 11-17-92, Tax Suit
#9734—Buster and Debbie Reedy vs Diana Powell a/k/a Dayna Dawn Yel Individually, and d/b/a Designer Homes, 11-17-92, Breach of Contract
DISTRICT CLERK'S FILINGS
#9729—Michael Wayne Penny vs Angela Christine Penny, 11-9-92, Divorce

Calderon Construction
Carpentry, Concrete, Masonry, Stucco, Roofing, Painting, Drywall
SPRAY IN CELLULOSE INSULATION
FREE ESTIMATES
All Work Guaranteed
20 YEARS EXPERIENCE
References Upon Request
CALL: 826-3639 AFTER 5:30 P.M.

TexSCAN
Statewide Classified Advertising Network
Advertise in 299 Texas newspapers for only \$250.
Reach 3 MILLION Texans. Call this newspaper for details.

DEER HUNTERS SPECIAL: 25 acres, \$795/acre, wooded, excellent hunting, adjoins large ranch. Texas Veteran or owner financing, prime acreage. Fox Realty, 500 Buchanan Dr., BURNET, TX 78611, 1-800-725-3699.

FRESH OREGON CHRISTMAS TREES. Cut/shipped same day via UPS. Hand cultured 6-8 ft. Douglas fir. Order now while supplies last. Mastercard/Visa accepted, \$44.95. Call today 1-800-582-8372 Ext. 560 or write The Family Tree, 19033 S. Beaver Creek Rd. 163, Oregon City, OR 97045.

SIGNS SIGNS SIGNS grand opening banner \$30.75, multi-colored pennants \$10.50, 300 portable sign letters \$64.95, magnetic vehicle signs \$53.00 set. Call for free catalog 1-800-783-5254 Thrifty Sign.

WOLFF TANNING BEDS: new commercial-home units from \$199. Lamps, lotions, accessories. Monthly payments low as \$18. Call today, free new color catalog. 1-800-228-6292.

DRIVERS: GO AHEAD! J.B. Hunt pays some of the best salaries in the trucking business. If you think you deserve to be for your skills and experience... We pay for your OTR experience-up to \$28 per mile, go ahead - call ... 1-800-2JB-HUNT. J.B. Hunt, the best run for the money. E.O.E./SUBJECT to drug screen.

HERSHEY'S DISTRIBUTORSHIP: NATIONAL manufacturing and distributing company seeks qualified local individual to service established route. No selling - restock displays and earn excellent income part time, full time. Training, equipment, established accounts. Minimum investment \$4k to \$12k. Call now! Harold 1-800-940-2299.

BE A RADIO ANNOUNCER. On the job training at local radio stations. Train around work schedules. No experience required. Call now for free brochure. 1-800-955-7234.

AGENTS - AVON - 10 immediate openings. Job security. Fortune 500 company. Free training. Insurance. Earn the amount you need with #1 AVON. No experience required. 1-800-767-5615.

TRUCK DRIVERS - THE relocation services division of North American Van Lines, Inc., needs owner operators immediately. Up to \$5,000 contract signing bonus and \$200,000 guaranteed

linehaul offering per year for top quality van operators with 2 yrs. exp. in household goods or electronics. For those w/no exp., tuition-free training is avail. Lease or purchase avail. 1-800-234-3112 Dept. V-468.

HAROLD IVES TRUCKING hiring drivers. Earn up to 29¢ per mile. Assigned tractors with Motorola Communication, rider program, students welcome, insurance, bonuses, call: 1-800-842-0853.

WATKINS QUALITY SPICES, flavoring, cooking ingredients, household items. Part-time income available. Free catalog. Write EJD Independent Dealer, 1205 Apple St., El Campo, TX 77437.

\$125/acre, RIO GRANDE ACCESS. 240 acres or more. Catfish, mule deer, blues, javalina, excellent hunting/fishing. Not for the tenderfoot! 210-792-4432.

BECOME A PARALEGAL. Join America's fastest growing profession. Lawyer instructed home study. The finest paralegal program available. P.C.D.I., Atlanta, Georgia. Free catalog. 1-800-362-7070, Dept. LP722.

HAPPY JACK MANGE medicine: promotes healing & hair growth to mange and hot spots on dogs & horses without steroids. At TSC stores...or local feed store.

PARADISE STILL AFFORDABLE. Mustang Island, Texas. Beachfront condos from \$36,000, homes \$59,500 to \$450,000, building sites avail. from \$8,000. Winter rentals available. Port Aransas Realty, 1-800-242-3480.

OTR DRIVERS TIRED of the same old garbage? Want to drive a nice tractor? Work with good people and get good benefits? Call 1-800-285-8267 E.O.E.

PIONEER STEEL BUILDINGS: 24x30x10, \$3,350; 30x40x10, \$4,350; 40x 60x12, \$6,529; 40x 75x12, \$8,895 and 50x100x14, \$13,285. All size buildings available. Mini-storage experts. 1-800-637-5414.

PAST LIVES, SOUL travel, and dreams are three ways soul learns spiritual lessons. Free brochure give soul travel exercise. Call ECKANKAR, Religion of the Light and Sound of God, 1-800-762-4888, Dept. 632.

Mobeetie News

By Melba Corcoran

Happy Birthday to Amber Estes on Dec. 3. To Lynn Rector on Dec. 4. To Dena Dockins, Luke Bailey, Connie Quimby and David Jones on Dec. 5. To Pete Seitz, Kay Lutrell, Dennis Hefley, David Hefley and Bill South on Dec. 6. To Betty Rains Charles Mixon and Rhonda Ferguson on Dec. 7. To Irene Webb and Nancy Anderson on Dec. 8. To Kristi Meek on Dec. 9.

Happy Anniversary to Calvin and Leola Stuart and L.D. and Wanda Childress on Dec. 3.

There will not be a meeting of the Old Mobeetie Association on Dec. 3. Remember XYZ will meet Dec. 4 at the First Baptist Church.

Frank Woodward suffered a heart attack last Tues. He underwent heart surgery Monday at the V.A. hospital in Amarillo. We hope he is soon home. Jerry Rector and Marjorie Piccone of Amarillo visited Monday with Dale and Melba Corcoran.

Visiting with Jud and Lorene Rector Monday was Jerry Rector and Marjorie Piccone of Amarillo. Scott and Neva Corcoran and Kayle of Colorado Springs, Co. and Dale Corcoran.

Barry and Terri Corcoran, Cody and Justin of Oklahoma City visited over the holiday with Pete and Sue Seitz.

Gene and Glenda Wilson, James and Terri of Ada, Ok spent the holiday with Wilhelmina Sherrill others there were Kenny and Melody Sherrell, Christy, Anthony and Debra of Copan, Ok, Dennis and Penny Sherrell, Micheal and Candy.

Bo and Brenda Keyes, Lindsey and Jarod of Reydon visited Pete and Sue Seitz.

Dennis Hilburn was snowed in at the prison for Thanksgiving.

Visiting Sat. Afternoon with Jud and Lorene Rector was Kenny and Melody Sherrell Christy Anthony and Debra of Copan, Ok, and Dale and Melba Corcoran.

Visiting with Shannon and Michelle James, Ronnie, Jeanie and Dakota was Michelle's sister Deane Wilson, Nicholas, Johnathan and baby of Venita, Ok.

Ada Lou Lester spent several days in Wheeler with Sallie Harris and Nellie Horton. She ate Thanksgiving with them.

Those having Thanksgiving with Johnny and Nancy Allen and Family was Shannon and Mike Jachetz of Krum. Nancy's sisters and family from Oklahoma Maida Allen and Arthur, Don and Wilene Burke.

Maurita Stribling visited with Laverne Scribner Fri. and Sat.

Those visiting with Bob and Marilyn Howard and Shelly on Thursday was Ella Trout of Mobeetie Danny and Susan Holman and Justin of Miami, Scott and Denise Howard and Susan of Lefors.

Lonnie Trout of Miami visited Sunday with Ella Trout.

Visiting Wed. with Dale and Melba Corcoran was Barry and Terri Corcoran, Cody and Justin of Oklahoma City, Scott and Neva Corcoran and Kayle of Colorado Springs Co.

Billy Bailey of Pampa and Steve Bailey of Amarillo visited Tuesday with Jap and Alice Bailey.

Earnest and Brenda Lancaster and Stormi of Pampa spent Thursday night with Ariza and Anna Bell Corcoran.

Those visiting Thurs. with Charlotte Coward was Jimmy and Margaret Coward of St. Louis. Donna and Lindsey Campbell of Topeka and Dennis Hilburn.

Don Quarles is home from the hos-

pital. He rode down to the farm with Kelby Quarles on Sat.

Jerry and Janice Finsterwald, Meagan and Matthew of Maryland visited with Doris Finsterwald.

Scott and Neva Corcoran and Kayle return home to Korea Dec. 11 for 6 more months before returning to the states.

Arthur Don and Wilene Burke visited last weekend in Laverne, Ok with Loy and Pat Burke. Others there were Roy and Marie Burke of Liberal, Kansas.

Betty and Bob St. John from Las Cruces N.M. spent the past week visiting with R. St. John and Kelley and Edith Cross. Bob and Betty, Kelly and Edith attended homecoming at Wayland Baptist University in Plainview on Nov. 20th. It was the 50th anniversary for the class of 1942 in which Bob graduated. Edith attended there in the 50's.

Visiting with Rev. Ralph and Mary Hovey was their children David and Beth Hovey of Melrose, N.M., Donnie and Cindy Tomilson, Lisa, Larry and Jeremy of Texaco, N.M., Terry and Terri Hovey of Portales, N.M.

Visiting with Verna Corcoran Mon. was Scott and Neva Corcoran and

Kayle of Colorado Springs, Co. and Dale Corcoran.

Those eating supper Sat. Night with William and Patricia Burch, Chris, Tyler and Caitlyn was Kenny and Melody Sherrell, Christy, Anthony and Debra of Copan, OK and C.W. Burch of Mobeetie.

Dale and Melba Corcoran visited in Wheeler Fri. with Marvin Pierce who had just arrived home from Phoenix, Az.

Dena Dockins of Wheeler visited over the holidays with Leon and Rosemary Dockins.

James Moore of Fort Worth visited Inez Moore and Wanda Hefley, Justin and Tamara.

Leslie Harrison of Elk City visited with Gene and Sue Harrison over the holidays.

Lindsey and Jarod Keyes of Reydon, Ok visited with Pete and Sue Seitz. They attend church Sunday at the Baptist church.

Listen to . . .
KPDR-FM, 90.5
Wheeler, Texas

Those enjoying Thanksgiving Dinner with Dale and Melba Corcoran were Jed and Lorene Rector and Verna Corcoran of Mobeetie, William and Patricia Burch, Christopher, Tyler and Caitlyn of Wheeler, Melody Sherrell, Christy, Anthony and Debra of Copan, Ok., Scott and Neva Corcoran and Kayle of Colorado Springs Co. Berry and Terri Corcoran, Cody and Justin of Oklahoma City.

Those visiting over Thanksgiving with Jane and Monroe Seitz were Barry and Terri Corcoran, Cody and Justin of Oklahoma City, Bo and Brenda Keyes, Lindsey and Jared of Reydon, Ok., David and Melba Seitz of Crowell, Pete and Sue Seitz of Mobeetie, Randy and Carol McCurley, Hollie, Matt, and Collin of Mobeetie and others.

Visiting with Bill and Lena James Thanksgiving was Bill and Kathy James, Jamee and Cody, Shannon and Michelle James, Ronnie, Jeannell and Dakota all of Mobeetie.

DeAnne Wilson Nicholas, Jonathan and Baby of Vinita Ok.

Those enjoying Thanksgiving with Chuck and Louise Hogan was Estelle Orr, Robert and Geniva Hogan, and Micheal and Kay Garnett.

Those attending the Birthday Party for Susan Howard in Lefors Last Week was Scott and Denise Howard and Susan of Lefors, Danny and Susan Holman and Justin of Miami, Bob and Marilyn Howard and Shelly of Laketon and Ella Trout of Mobeetie and other relatives on Denisis side.

Calvin and Leola Stuart visited Sat. in Shamrock with Bulah Stuart in Erick Ok. with Gladys Richardson. Dean and Calvin went shopping in Elk City, Ok. They ate dinner with Ivy in Elk City.

Calvin Stuart took his mother Bulah Stuart of Shamrock to Pampa to the eye doctor Monday. They met Leola in Pampa for dinner.

Alisha and James Moffett and John spend the weekend in Pampa with Billy and Shelia Touchstone.

Those having Thanksgiving with Jackie and Sallie May and Amanda was Jackie Don May of Amarillo, Nancy Shelton and Joe Shelton.

Visiting with Rev. Aaron and Claudia Laverty and Caaron was Russell and Kim Laverty, Stephanie and Jessica of Oklahoma City, Gordon and Barbie Laverty, Cheyenne, Danny, Casey, and Shelly of Decatur. Claude and Missy Laverty and Brittan of Mobeetie. They all visited one day with Beedie Laverty in the Nursing Home in Pampa.

Visiting with Doyle and Bulah Grimes was Gary and Marilyn Grimes of Amarillo and Kendra Grimes of Vernon College. They spent the weekend and attended Church Sunday at the First Baptist Church.

Visiting with Byron and Novelene Simpson was Jimmy and Nancy Simpson, Diane Simpson Christopher Smith, and Caleb Malone of Kathleen, Ga.

Those enjoying Thanksgiving Supper with Joe & Melba Darnell were Jimmy & Nancy Simpson, Diane Simpson, Christopher Smith, and Caleb Malone of Kathleen, Ga. Byron and Novelene Simpson, Wade and Gayla Hathaway, Jason and Andrea, Kent and Debbie McLaughlin, Nathan and Corey all of Mobeetie.

MT. VIEW QUILTING CLUB
The Mt. View Quilting Club met at the Totty School House with Lavelle Riggs as hostess. She served cake & cokes to Estelle Hodges, Wilene Burke, Eva Webb, Audrey Seitz and Martha Meek. Lanelle Riggs will be hostess next quilting.

Those enjoying Thanksgiving Supper with Joe & Melba Darnell were Jimmy & Nancy Simpson, Diane Simpson, Christopher Smith, and Caleb Malone of Kathleen, Ga. Byron and Novelene Simpson, Wade and Gayla Hathaway, Jason and Andrea, Kent and Debbie McLaughlin, Nathan and Corey all of Mobeetie.

MT. VIEW QUILTING CLUB
The Mt. View Quilting Club met at the Totty School House with Lavelle Riggs as hostess. She served cake & cokes to Estelle Hodges, Wilene Burke, Eva Webb, Audrey Seitz and Martha Meek. Lanelle Riggs will be hostess next quilting.

Those enjoying Thanksgiving Supper with Joe & Melba Darnell were Jimmy & Nancy Simpson, Diane Simpson, Christopher Smith, and Caleb Malone of Kathleen, Ga. Byron and Novelene Simpson, Wade and Gayla Hathaway, Jason and Andrea, Kent and Debbie McLaughlin, Nathan and Corey all of Mobeetie.

Those enjoying Thanksgiving Supper with Joe & Melba Darnell were Jimmy & Nancy Simpson, Diane Simpson, Christopher Smith, and Caleb Malone of Kathleen, Ga. Byron and Novelene Simpson, Wade and Gayla Hathaway, Jason and Andrea, Kent and Debbie McLaughlin, Nathan and Corey all of Mobeetie.

Those enjoying Thanksgiving Supper with Joe & Melba Darnell were Jimmy & Nancy Simpson, Diane Simpson, Christopher Smith, and Caleb Malone of Kathleen, Ga. Byron and Novelene Simpson, Wade and Gayla Hathaway, Jason and Andrea, Kent and Debbie McLaughlin, Nathan and Corey all of Mobeetie.

Those enjoying Thanksgiving Supper with Joe & Melba Darnell were Jimmy & Nancy Simpson, Diane Simpson, Christopher Smith, and Caleb Malone of Kathleen, Ga. Byron and Novelene Simpson, Wade and Gayla Hathaway, Jason and Andrea, Kent and Debbie McLaughlin, Nathan and Corey all of Mobeetie.

Those enjoying Thanksgiving Supper with Joe & Melba Darnell were Jimmy & Nancy Simpson, Diane Simpson, Christopher Smith, and Caleb Malone of Kathleen, Ga. Byron and Novelene Simpson, Wade and Gayla Hathaway, Jason and Andrea, Kent and Debbie McLaughlin, Nathan and Corey all of Mobeetie.

Those enjoying Thanksgiving Supper with Joe & Melba Darnell were Jimmy & Nancy Simpson, Diane Simpson, Christopher Smith, and Caleb Malone of Kathleen, Ga. Byron and Novelene Simpson, Wade and Gayla Hathaway, Jason and Andrea, Kent and Debbie McLaughlin, Nathan and Corey all of Mobeetie.

Those enjoying Thanksgiving Supper with Joe & Melba Darnell were Jimmy & Nancy Simpson, Diane Simpson, Christopher Smith, and Caleb Malone of Kathleen, Ga. Byron and Novelene Simpson, Wade and Gayla Hathaway, Jason and Andrea, Kent and Debbie McLaughlin, Nathan and Corey all of Mobeetie.

Those enjoying Thanksgiving Supper with Joe & Melba Darnell were Jimmy & Nancy Simpson, Diane Simpson, Christopher Smith, and Caleb Malone of Kathleen, Ga. Byron and Novelene Simpson, Wade and Gayla Hathaway, Jason and Andrea, Kent and Debbie McLaughlin, Nathan and Corey all of Mobeetie.

Those enjoying Thanksgiving Supper with Joe & Melba Darnell were Jimmy & Nancy Simpson, Diane Simpson, Christopher Smith, and Caleb Malone of Kathleen, Ga. Byron and Novelene Simpson, Wade and Gayla Hathaway, Jason and Andrea, Kent and Debbie McLaughlin, Nathan and Corey all of Mobeetie.

Those enjoying Thanksgiving Supper with Joe & Melba Darnell were Jimmy & Nancy Simpson, Diane Simpson, Christopher Smith, and Caleb Malone of Kathleen, Ga. Byron and Novelene Simpson, Wade and Gayla Hathaway, Jason and Andrea, Kent and Debbie McLaughlin, Nathan and Corey all of Mobeetie.

Those enjoying Thanksgiving Supper with Joe & Melba Darnell were Jimmy & Nancy Simpson, Diane Simpson, Christopher Smith, and Caleb Malone of Kathleen, Ga. Byron and Novelene Simpson, Wade and Gayla Hathaway, Jason and Andrea, Kent and Debbie McLaughlin, Nathan and Corey all of Mobeetie.

Those enjoying Thanksgiving Supper with Joe & Melba Darnell were Jimmy & Nancy Simpson, Diane Simpson, Christopher Smith, and Caleb Malone of Kathleen, Ga. Byron and Novelene Simpson, Wade and Gayla Hathaway, Jason and Andrea, Kent and Debbie McLaughlin, Nathan and Corey all of Mobeetie.

Those enjoying Thanksgiving Supper with Joe & Melba Darnell were Jimmy & Nancy Simpson, Diane Simpson, Christopher Smith, and Caleb Malone of Kathleen, Ga. Byron and Novelene Simpson, Wade and Gayla Hathaway, Jason and Andrea, Kent and Debbie McLaughlin, Nathan and Corey all of Mobeetie.

Those enjoying Thanksgiving Supper with Joe & Melba Darnell were Jimmy & Nancy Simpson, Diane Simpson, Christopher Smith, and Caleb Malone of Kathleen, Ga. Byron and Novelene Simpson, Wade and Gayla Hathaway, Jason and Andrea, Kent and Debbie McLaughlin, Nathan and Corey all of Mobeetie.

Those enjoying Thanksgiving Supper with Joe & Melba Darnell were Jimmy & Nancy Simpson, Diane Simpson, Christopher Smith, and Caleb Malone of Kathleen, Ga. Byron and Novelene Simpson, Wade and Gayla Hathaway, Jason and Andrea, Kent and Debbie McLaughlin, Nathan and Corey all of Mobeetie.

Those enjoying Thanksgiving Supper with Joe & Melba Darnell were Jimmy & Nancy Simpson, Diane Simpson, Christopher Smith, and Caleb Malone of Kathleen, Ga. Byron and Novelene Simpson, Wade and Gayla Hathaway, Jason and Andrea, Kent and Debbie McLaughlin, Nathan and Corey all of Mobeetie.

Those enjoying Thanksgiving Supper with Joe & Melba Darnell were Jimmy & Nancy Simpson, Diane Simpson, Christopher Smith, and Caleb Malone of Kathleen, Ga. Byron and Novelene Simpson, Wade and Gayla Hathaway, Jason and Andrea, Kent and Debbie McLaughlin, Nathan and Corey all of Mobeetie.

Those enjoying Thanksgiving Supper with Joe & Melba Darnell were Jimmy & Nancy Simpson, Diane Simpson, Christopher Smith, and Caleb Malone of Kathleen, Ga. Byron and Novelene Simpson, Wade and Gayla Hathaway, Jason and Andrea, Kent and Debbie McLaughlin, Nathan and Corey all of Mobeetie.

Those enjoying Thanksgiving Supper with Joe & Melba Darnell were Jimmy & Nancy Simpson, Diane Simpson, Christopher Smith, and Caleb Malone of Kathleen, Ga. Byron and Novelene Simpson, Wade and Gayla Hathaway, Jason and Andrea, Kent and Debbie McLaughlin, Nathan and Corey all of Mobeetie.

Those enjoying Thanksgiving Supper with Joe & Melba Darnell were Jimmy & Nancy Simpson, Diane Simpson, Christopher Smith, and Caleb Malone of Kathleen, Ga. Byron and Novelene Simpson, Wade and Gayla Hathaway, Jason and Andrea, Kent and Debbie McLaughlin, Nathan and Corey all of Mobeetie.



PUBLIC NOTICE

GTE Southwest Incorporated (GTE-SW) and Contel of Texas Inc. (Contel) have filed an application with the Public Utility Commission of Texas to seek approval to provide two new private line services and to change rates for existing services. GTE's intraexchange DS1 Service will be offered pursuant to the rates proposed with this filing and will no longer be available through concurrence with GTE's interLATA access tariff rates which are lower. Contel's intraexchange DS1/DDS Service will be offered pursuant to the rates proposed with this filing and will no longer be available through Contel's current private line tariff rates. Existing customers with DS1/DDS Services will not be affected by these rate changes. DS1 1.544 Megabits per second (Mbps) Service and Digital Data Service (DDS) will normally be used for the transmission of data communications or large volumes of voice communications between two locations. These services are optional and will not affect the existing rates of customers who do not order these services. The estimated annual effect on GTE-SW's revenues in the first year is \$1,080,567. The estimated annual effect on Contel's revenues in the first year are \$42,383.

DS1 Service

DS1 Service is an intraLATA Private Line Service which provides a dedicated, high capacity channel which may be used for simultaneous two-way transmission of voice data or other digitally encoded customer information signals. DS1 Service provides a transmission speed of 1.544 Mbps and is designed to provide an average performance of at least 95 percent error-free seconds of transmission over a continuous 24-hour period.

DS1 Service is available in and between all exchanges of GTE-SW and Contel where digital facilities exist. DS1 Service is available on a point-to-point intraLATA basis between two Customer Designated Locations (CDL), between a Serving Wire Center (SWC) and a CDL, between a CDL and a point of connection with another service provider or between two SWCs.

IntraLATA DS1 Private Line Service is comprised of three rate elements: DS1 Local Loop, DS1 Transport and DS1 Transport Termination. Each element is described below.

DS1 Local Loop

This rate element is for the cable facilities from the CDL to the SWC. The customer has two payment options for the purchase of DS1 Local Loops. There is a month-to-month plan or term contract Optional Payment Plan (OPP).

The month-to-month payment basis allows the customer to establish and disconnect DS1 Services, without penalty, other than to meet the minimum service interval of one month's service, as needed. Under the month-to-month service, the additional DS1 Local Loop rate applies only when the additional DS1 Local Loop (s) is (are) ordered at the same time and between the same two CDLs as the first DS1 Local Loop.

The OPP plan allows the customer to select a term of service (1 YR, 3 YR and 5 YR) with lower monthly rates associated with longer term contracts. If the customer selects an OPP, additional DS1 Local Loops may be ordered and installed at the Additional DS1 Local Loop rate between any SWC and CDL covered by the OPP, at any time during the term of that OPP.

DS1 Transport

This rate element is for the mileage sensitive charges for transporting a DS1 signal between Serving Wire Centers. Transport occurs only when the two CDLs being connected are served by two different SWCs.

DS1 Transport Termination

This rate element is for the equipment to terminate DS1 Transport at the SWCs. This charge applies only when DS1 Transport is required for the service configuration of the customer. One transport termination charge applies at each end of the DS1 Transport.

Proposed Rates and Charges for DS1 Service are as follows:

	Nonrecurring Charge	Monthly Rates
DS1 Local Loop		
Month-to-Month		
First System	\$ 1,000.00	\$ 298.00
12-month term		
First System	-0-	\$ 283.00
36-month term		
First System	-0-	\$ 255.00
60-month term		
First System	-0-	\$ 226.00
Additional System	\$ 130.00	\$ 130.00
DS1 Transport		
Per airline mile	-0-	\$ 16.00
DS1 Transport Termination		
Per Termination	-0-	\$ 40.00

Digital Data Service

Digital Data Service (DDS) is an intraLATA Private Line service which supports synchronous, full-duplex transmission between the CDL and the SWC or the point of connection with another telephone company at transmission speeds of 2.4, 4.8, 9.6, 19.2 and 56 kilobits per second (Kbps). DDS provides a transmission path for digital data signals within the same LATA.

DDS Service is available in and between all exchanges of GTE-SW and Contel where digital facilities exist. DDS Service is available on a point-to-point intraLATA basis between two CDLs or between a CDL and a point of connection with another service provider.

IntraLATA DDS Private Line Service is comprised of three rate elements: DDS Local Loop, DDS Transport and DDS Transport Termination. Each element is described below.

DDS Local Loop

This rate element is for the cable facilities from the CDL to the SWC. The customer may establish and disconnect DDS Local Loops without penalty other than the minimum service interval of one month's service, as his/her needs demand.

DDS Transport

This rate element is for the mileage sensitive charges for transporting a DDS signal between SWCs. Transport occurs only when the two CDLs being connected are served by two different SWCs.

DDS Transport Termination

This rate element is for the equipment to terminate DDS Transport at the SWCs. This charge applies only when DDS Transport is required for the service configuration of the customer. One transport termination charge applies at each end of the service.

Proposed rates and charges for DDS are as follows:

	Nonrecurring Charge	Monthly Rates
DDS Local Loop		
2.4, 4.8, 9.6, & 19.2 Kbps	\$ 85.00	\$ 85.00
56 Kbps	\$ 85.00	\$ 95.00
DDS Transport		
Per airline mile		
2.4, 4.8, 9.6 & 19.2 Kbps	-0-	\$ 1.60
56 Kbps	-0-	\$ 3.20
DDS Transport Termination		
2.4, 4.8, 9.6, 19.2 & 56 Kbps	-0-	\$ 20.00

This filing has been assigned Consolidated Docket Nos. 11408/11435. The deadline to intervene in this docket is January 1, 1993.

Persons who wish to intervene or otherwise participate in these proceedings should notify the Commission. A request to intervene, participate, or for further information, should be mailed to the Public Utility Commission of Texas, 7800 Shoal Creek Boulevard, Suite 400N, Austin, Texas, 78757. Further information may also be obtained by calling the Public Information Division of the Public Utility Commission at (512) 458-0256, or (512) 458-0221 teletypewriter for the deaf.



Family TV Sales & Service

26 Years Experience in TV Repair

Monday thru Fri. 8:30 to 5:30

VCR & Microwave Oven Service

-- No Job too Small --

-- No Trip Charge to Wheeler --

111 N. Main Shamrock, TX 256-2369

Pinecone Wreaths & Potpourri FOR SALE

Made from Materials Provided by Mother Nature
Great for Christmas Decorating & Gifts
Hand Crafted by Sybil Alexander & Margaret Rust

Come by or Call Margaret
600 E. 7th St.—Wheeler—Ph. 826-3015

WALLACE MONUMENT COMPANY

MONUMENTS, CURBING, GRAVE COVERS

Represented By: David Wright
Wright Funeral Home
Wheeler, Texas Phone: 806/826-5214

CORONADO HOSPITAL RENE P. GRABATO, MD Urology

- *Chief of Staff, Coronado Hospital
- *Doctor of Medicine, University of Santo Tomas, Manila, Philippines
- *Internship - Long Island College Hospital, Brooklyn
- *Residency - Urology - Long Island College Hospital, Brooklyn, NY and Methodist Hospital, New York



The medical specialty Urology is the science which deals with the genitourinary tract in males and the urinary tract in females. Dr. Grabato, who came to Pampa in 1978, treats prostate disease, impotence, male sexual dysfunction, urinary tract disorders, male infertility, kidney stones, urinary incontinence, and voiding dysfunction. His practice includes both adults and children. In addition to his practice in Pampa, he has office hours in Perryton on a regular basis.

"The technology and treatments for urology are changing so quickly that I attend several seminars each year to stay abreast of current developments," Dr. Grabato said. The Urology Clinic and Regional Prostate Center is one of the best equipped clinics of its kind in the Panhandle. "I've put state-of-the-art equipment in my office so that most many diagnostic tests can be performed here, conveniently for the patient," he said.

At Coronado Hospital Dr. Grabato has access to a lithotripter (using shock waves to dissolve kidney stones), ultrasound equipment, and a newly remodelled cystoscopy room in the surgical suite.

"With the combination of diagnostic equipment in my office and the diagnostic and treatment technology at Coronado Hospital, we are able to offer outstanding urological care to residents of Pampa and the eastern Panhandle.

Patients wishing to make an appointment with Dr. Grabato should call 665-6511.

CORONADO HOSPITAL
ONE MEDICAL PLAZA PAMPA, TEXAS

To the Editor The Wheeler Times

THANKS

I would like to say a "Big Thank You" to our Sheriff, Jimmy Adams, for the Great job he did in the snow storm and days later for the work he did for above and beyond the call of duty. Long hours. Not getting upset with people when he told them they could not go, but would go any way. (Heard this on my scanner.) He only said, "If we can get to you, we'll help, if not, 'Good Luck, Buddy', you're on your own."

Thanks, also to All the Deputies, Dispatchers, Commissioners, Roadgrader men, State Boys, Ambulance Crew (on several calls), Nurses—getting to work, Wrecker Service—even when Jimmy told him to go home awhile, he said, he would stay longer to help, and all the individual people helping on their own. Hope I haven't left anyone out.

All the churches that opened their doors wide for people to stay and those who helped.

Wheeler has always been a great place to live and people go out of their way to help.

Let's not forget the SPS guys who worked late into the nite getting the electricity back on for us again.

If you see some of these people, Thank them personally. We could not go far without them, as we have just found out.

Thanks again,
Flitian Patterson

KELTON MENU

December 7-11
MONDAY: Lunch: Chicken strips, cream potatoes, gravy, green beans, hot roll, milk.

TUESDAY: Lunch: Bean, cheese sticks, potatoes, broccoli & rice, cornbread, cookies, milk.

WEDNESDAY: Lunch: Stew, cheese sticks, peanut butter sandwiches, crackers, cornbread, fruit, milk.

THURSDAY: Hamburgers, French fries, lettuce, tomatoes, pickles, onions.

FRIDAY: Burritos, corn, salad, cake, milk.
Menu subject to change

Mayme McElroy on Dec. 6, Harold and Lessie Austin and Lawrence and Clara Beckel on Dec. 10.
Dallas Fillingim, Danny Nelson and Eddie Meek started home from W.T. Tuesday after classes were dismissed. They finally made it to Pampa and got

a motel room. Didn't get to come home till Thursday afternoon because of blocked roads from Pampa. Some finally went by way of Lefors and McLean road to get here.
Thanksgiving dinner guests at the home of Venson and Fay Smith were

Tonya and Billy Finsterwald and Brandon, Walter and Patricia Hand and Monte, David and Winnie Gilmer.
Doris Finsterwald was expecting to have all her family at her house for Thanksgiving and included Jerry and Janice Finsterwald and Mathew and Megan from Maryland, Bobby and Mary Nell Finsterwald and Andy and April, Billy and Tonya Finsterwald and Randy and Brandon, C.B. and Maurine Brotherton, Claudy and Ina Mae Brotherton, Elmer and Dorothy Honath. Glad Claudy got out of the hospital to enjoy the festivities.
"Some people seem to walk through life with a smile and a good word for everyone—and everywhere they go, they leave a little warmth, a little happiness."
Looks like not going to have much news this week. Do you want me to tell



Happy Birthday to Vernal Densberger, David Hefley, Kay Luttrell, Dennis Hefley, and Cassie Meadows, Joy Davis and Jennifer Woods on Dec. 6, Kay Gatlin and Rhonda Ferguson on Dec. 7, Irene Webb and Kelly Thompson on Dec. 8, Kristi Meek, Mack Sides and Ronnie James on Dec. 9, Essie Finsterwald, and Juanita Prater on Dec. 10, Dallas Fillingim, Wesley Hathaway and Brandy Mumford on Dec. 11, Lindsey Fillingim on Dec. 12.
Happy anniversary to Don and

Ware Chevrolet Buick Olds Pontiac
Gary Ware — Bobby Ware
(806) 826-5521
WHEELER, TEXAS

South Highway 83
Wheeler, Texas



DOBSON
CELLULAR
SYSTEMS
PRESENTS

The 12 Ways of Christmas

\$50 Off Any Phone and 100 Free Minutes of Air Time...
Just TWO of the Dozen Reasons Why Christmas Time is the *Right Time* for a Cellular Phone and Service.



1. How Low Can We Go?

Get \$50 OFF when you choose between the Uniden Cell Star phone (transportable or car-installed), OR the Motorola Tote phone! Hi-tech at a low, low price! **NOW JUST \$149***

2. A 'Ring' for Christmas!

Get \$50 OFF and drive home this full-featured Motorola phone, either transportable or car-installed. Christmas comes calling for less! **NOW JUST \$229***

3. Affordable Portables!

Get \$50 OFF! Choose from TWO very affordable portables -- Nokia or Motorola -- and get MORE phone for a lot LESS money! AC charger, phone number memory storage and lots more! **NOW JUST \$299***

4. Big Performance, Small Package!

Get \$50 OFF this state-of-the-art hand-held portable! Motorola Slimline Ultra Classic gives you palm-sized convenience with top-of-the-line features and performance! **NOW JUST \$429***

5. 100 FREE Minutes of Local Air Time!

Talk all the way into the New Year! Purchase any of our cellular phones before December 25 and receive 100 FREE minutes of local air time* from Dobson!



6. Lay-A-Way 'til December 24th!

Found what you want? Convenient lay-a-way until December 25th is available with only 10% down!**

7. Cellular Accessories!

A complete selection of cellular accessories, like * Fax machines * Telephone modems * High-performance antennas * Rechargeable batteries * Conversion kits to turn mobile phones into portables, and more!

8. Convenience!

Now it's easy to have a phone in your car, truck -- even your pocket -- that goes everywhere you go. You're never out of touch with Dobson!

9. Coverage!

Only Dobson gives you one unified coverage area between Oklahoma City and Amarillo, with new coverage areas on-line or coming soon in Canadian, Texas as well as Camargo and Roll, Oklahoma. Plus, roaming privileges that allow you to use your phone in over 800 U.S. cities.

10. Be More Successful at Your Calling!

Optional calling features let you work smarter by making your cellular phone work harder. Call Forwarding, Call Waiting and Three-Way Calling, all for just \$5.00 per month; Voice Mail (Electronic message-taker) just \$5.95 per month.



11. FREE Long Distance!

We've eliminated long distance fees on the calls you place from inside the Dobson coverage area to any phone number in your home area code!

12. The Dobson Reputation...

For over 50 years, Dobson has set the standard in communications excellence through superior service, technical innovation and customer satisfaction.

DOBSON CELLULAR SYSTEMS
1-800-882-4154



* Prices advertised and air time credit available at all Dobson Cellular Systems stores and from participating Dobson Authorized Agents through December 24, 1992 or while supplies last. Certain terms and conditions apply. ** Subject to credit approval.

Authorized Agent(s)

Barry Price Cellular 256-2072

Panhandle Communications 256-5364

Jerry's Radio Service 256-3405

Gary Don Burton 826-5588

you how long and wide and deep our drifts are around the house and buildings? Been nice to have time to fix Christmas cards and catch up on a few things.

Thanksgiving supper guests at Evelyn Meek home were Mark and Annette Meek, Kaleb and Jocelyn and Sandra Meek. Mark spent all day feeding cattle etc. Sandra stayed till Sunday afternoon.

Sincere sympathy to the family and friends of Don Dillman, husband of Sally (Reid) Dillman in his death Thursday. Don and Sally came to the Ft. Elliott Tournament. Always pleasant. Sally is Gena Zybach's sister.

Ft. Elliott Jr. High will play Miami here Monday night, Dec. 7, at 6:30.

Ft. Elliott High School will play at Shamrock Tuesday, Dec. 8. May have a boys J.V. game also. They also will play in the Samnorwood tournament Dec. 10-12.

All the halls at Wheeler Care Center are being decorated by families of the residents. Looking pretty for Christmas. It was asked that the family of each resident put some kind of decoration on your relative's door. Dallas helped Rita with the decorating there Saturday for Rita's mom's (Nellie Lackey) hall.

Larry and Vickey Nelson and Keri, Jimmy and Danny and Mary Swigart went to Sybil and Iva Alexander's home at Lefors Sunday for Thanksgiving. Also there were Susan Nelson and Debi and Sheri and Susan's friend, San and Earl and Shirley Jolly and Margaret Rust.

Nice to visit with Judy Cloud at the ball game Monday. Daughter Cynthia played for Ft. Elliott. Judy works for Edith McLaughlin and they stay nights with her. They were snowed in at Edith's till Friday, I think.

some sounds are pleasant, some obnoxious. But the sound of the road grader with snow plow opening our road and driveway Thursday about 12:40 p.m. after being blocked since Tuesday was downright exciting. I like to stay home some, but enough is enough! Mack Shields opened our road and driveway assisted by Bill Adcock with the county snowplows. Also opening roads with tractor blades were John C. Vise and Mark Meek. Many, many thanks! Our tractor with blade refused to start, also pickup.

Willis and I enjoyed Thanksgiving supper at the home of Tim and Lisa Bennett and Jimmy and Patrick. Very delicious food, good visit and games of 42. Tim had been opening drive-ways around the school with the schools little Kabota tractor. County hadn't opened the town at all.

Spending Thanksgiving holidays with Aaron and Claudette Laverty and Caaron were Russell and Kim Laverty and Stephanie and Jessica Gordon and Barbee Laverty and Cheyenne, Danny, Casey and Shelby from Decatur and Claude and Missy Laverty and Brittaney. Nice to have some of them out to church Sunday.

Congratulations to E. O. and Alice Kelly on 50 years of marriage.

Congratulations to Bill and Marie

Hampton on 50 years of marriage. Earl and Shirley Jolly hosted a family get-together Sunday, Nov. 22. Larry and Vickey Nelson and Danny, Jimmy, Keri and Mary Swigart attended.

Elbie and Dianna Wilson and Elbie Dean and Abpia from the co-op station went to Archer City Friday to meet with Mike and Daleena Freeman and other family members for a get-together.

Harold and Lessie Austin have been pretty snowed in. Joe and Liz came out Monday night to check on them and Kenneth Austin called a few times.

We've had no mail Tuesday to Thursday. Longest we've ever been without mail.

David and Phyllis Hefley and Darren spent Thanksgiving with Jim and Beth Alvey and Tina. Also there were Clifford and Pauline Hefley.

If you haven't watched our Ft. Elliott Jr. High girls and boys play basketball, you've missed seeing some really exciting games. Those kids really move! In the games with Follett, our girls played well and really hustled.

(Continued Page 7)

BETTER SERVICE FOR YOUR HEARING AID... MEANS BETTER HEARING FOR YOU.



Gary Wormsbaker Hearing Specialist

Ask For FREE Hearing Test

Be sure to visit our next Service Center.

Date: Thursday December 10, 1992

Place: SENIOR CITIZENS CENTER 206 W. Oklahoma St. Time: 10 A.M.—12 Noon

Professional Hearing Care

Formerly Beltone 27-B Medical Dr. Amarillo 352-8961

Wheeler Church of Christ

Congregational Concerns:

On this coming Sunday morning, December 6th, a fellowship luncheon will be held in the multi-purpose building at the conclusion of the morning worship service.

Dan Chamberlain, the son-in-law of Jerry Dorman, recently had a bone marrow transplant. His expenses already exceed \$500,000.00 and his monthly cost for medicine is \$1600.00. A fund has been established by the church where he preaches to help defray the expenses that are not covered by insurance. If you would like to contribute to this fund, please mail your contribution to the Northwest Church of Christ at 4507 West Wilson Ave. in Chicago, Illinois.

Artie Martin recently fell in her home and is hospitalized in the local hospital. Her condition is very painful.

Callie Cade, the mother of Mary Gibson, has not been feeling well for several weeks. She remains confined to her room at the Wheeler Care Center.

Ola Underwood is scheduled to have heart surgery later this week at Scott and White Memorial Hospital in Temple, Texas.

From The Minister's Desk:

One of the most interesting stories in the Old Testament is the story of Naaman. This story is recorded in the fifth chapter of II Kings.

According to this text, Naaman was the "commander of the army of the king of Syria" (II King 5:1) Since Naaman had waged successful military campaigns against the enemies of Syria, he was a man of influence and prestige. He was also a man who was afflicted with a terrible disease. The text says that Naaman "was a leper" (II Kings 5:1)

Naaman's diseased condition aroused the sympathy of his wife's maid, a young Israelite girl who had been captured by the Syrians on one of their raids into Israel. (II Kings 5:2) This young girl believed that Naaman could be healed by Elisha, a prophet of God who lived in Samaria. She said, "Would that my lord were with the prophet who is in Samaria. He would cure him of his leprosy." (II Kings 5:3)

When the king of Syria was informed about the prophet in Samaria who could heal Naaman, he arranged for Naaman to go to Samaria. The text then says: "Naaman came with his horses and his chariots, and halted at the door of Elisha's house. And Elisha sent a messenger to him, saying, Go and wash in the Jordan seven times, and your flesh shall be restored, and you shall be clean. But Naaman was angry and went away, saying,

Behold, I thought that he would surely come out to me, and stand, and call on the name of the Lord His God, and wave his hand over the place, and cure the leper." (II Kings 5:9-11)

Notice that Naaman said: "Behold I thought--." This phrase could easily illustrate the mistake that many of us make when we study the Bible. This mistake is that we allow our preconceived opinions and prejudices to overshadow the revealed will of God. Too many of us are more concerned about what we think than what the Bible says.

The Bible is not a book of abstract philosophy. Rather it is an infallible record of the will of God which was written by men who were "moved by the Holy Spirit" (II Peter 1:20-21) For this reason, the will of God is not determined by personal preference, opinion, or judgment. It is determined by the teachings that are plainly recorded on the pages of the Bible.

The maid of Naaman's wife was correct. The prophet of God could and did heal Naaman. But Naaman had to do what the prophet of God said not what he thought. (II Kings 5:13-14) What about you and I? We are not lepers, but we are sinners. To be forgiven, we must learn the will of God by carefully studying the Bible, obeying what God said not what we think.

Bill Morrison, Minister
Church of Christ
Wheeler, Texas

An Invitation: You are cordially invited to attend any of the weekly services of the Wheeler Church of Christ which meets at 1001 S. Alan Bean Blvd. in Wheeler, Texas.

Services:
Sunday Bible Study 10:00 A.M.
Sunday Morning Worship 11:00 A.M.
Sunday Night Worship 6:00 P.M.
Wednesday Bible Study 7:30 P.M.

Gageby (from Page 6)

but lost to Follett 15-32. Boys' game was close, but our boys won 32-24. Congratulations! Very large crowd of fans and delicious food.

Robert and Juanita Shugart have accepted the custodian maintenance jobs at Kelton and plan to move there with Misty and Shane. We sure hate to see these fine people move, but we wish you well in your new endeavors. They moved over the weekend.

This Tuesday, Nov. 24, is awful—"not fit for man or beast" outside. One of the worst blizzards we ever saw. Glad we can stay in and have warmth and lights and plenty of food, except Willis ran short of buttermilk. Nice to have Pan Ratliff and Keith Ratliff walk down across the pastures and snow drifts Wednesday to use the phone and visit a little.

Ft. Elliott High School boys and girls will play Panhandle J.V. teams at 9:00 and 10:30 Thursday, Dec. 3, at Miami Tournament. If win will play Friday at 6:00 and 7:30.

Nice to see the Danny Hardcastles and their beautiful twin baby boys at Maxey's Sunday.

Juanita Prater got to come home from Northwest Texas Hospital Saturday and doing pretty well. She has a back brace. Keep praying for her.

Gageby Church Sunday night sing will be next Sunday night, Dec. 6, at 6:30 with Rita Pearson in charge. Guests from Allison and local singers. Ya'll come!

Looking forward to XYZ at Mobeetie Baptist church Friday night, Dec. 4, with Devotional and supper at 6:30. Blood pressures taken earlier from 5 to 6:30 and Wheeler Senior Citizens Monday night, Dec. 7, with supper at 6:00 P.M., followed by games of 88. Everyone over 55 welcome at Wheeler and Mobeetie. See you there!

Spending Thanksgiving holidays with Ray and Pat Hudson and Christina were Cheryl Hudson and Sonya Paul from Amarillo. Another Thursday dinner guest was Carolyn Nicholson.

Davy Gilmer spent several days snowed in over at Richard Meadows home during the holidays helping at the ranch.

Patty Shields and Amanda ate Thanksgiving dinner with Nova and Leonard Powledge, Sr. Teresa and Leonard, Jr., and Sarah were also there and came and picked them up. Mack was opening roads and didn't get home from Tuesday till Thursday night.

Enjoying Thanksgiving dinner for a family gathering at Maxey's were Dale and Lisa Helton and David, Matt, Mark and Doug, Tom and Alice Bell Helton, Forace and Neta Evans, Gayle and Terry Lewallen and Shonda, Shea, Sandy and Shannon, Thomas and Martha Helton and a friend of Neta's.

A brother came and got Kathy Haxton and daughter and took them to Hammond to her folks for Thanksgiving. Kathy teaches at Ft. Elliott.

Nice to have Rita Pearson and Lindsey and Dusty Walker meet us for supper at Maxey's Friday night to celebrate Rita and David's tenth wedding anniversary. But David didn't get through helping Richard Meadows feed the cattle at the ranch in time to come. Just took his meal to him.

also at Maxey's was the rehearsal supper for the wedding of Tammy Helton and Kevin Hall. Saw Nikki Scott with Chad Bentley, Pablo (from Guatemala, who was a visitor to Chad) Travis Stevens, Kent Vise, Bill and Carla Howard having a night out without the kids. Best wished to Kevin and Tammy Hall.

Nice to see Peggy Bryant at Maxey's Sunday with her family: Mike and Beverly Bryant and Gary, Greg, Lacey and Josh and David Bryant and family.

Fat and Wanda Childress had all their kids and most of the grandkids at their house Thanksgiving Day: Wayne and Pat Childress and Amanda, Cathy and Melvin Hunt and Dawn and Shelly, Kay and Scott Luttrell and Susie and

Brandi and Jane and Clyde Dukes and Stacie and Jackie and Wanda's mom, Addie Swift. The Luttrells also visited his folks.

"Each day is God's gift to you. Make it blossom and grow into a thing of beauty."

"Thanksgiving isn't just a day. It's an attitude, a condition of the heart that is thankful no matter what happens in life."

"God be with you till we meet again."

B & B ELECTRIC
Appliance repair on all makes and models.
Authorized service on Sears, Whirlpool & Maytag.
No Mileage or Trip Charge.
In Wheeler on Thursdays!
—25 Years Experience—
Lloyd Bybee, Owner
Call McLean Collect 779-3252

Listen to . . .
KPDR-FM, 90.5
Wheeler, Texas

Santiques
406 S. Canadian St., Wheeler
(Across from OLD Thriftway)
ANTIQUES & COLLECTIBLES
20% Discount Sale*
Thurs.-Fri., Dec. 3 & 4—9:30-5:00
Wishing you all a very Merry & Blessed Christmas!
*on all items over \$5

WHAT ABOUT SANTA CLAUS?
Do you know the reason for the season? It is different things to different people I suppose. For me, Christmas means Christ. I don't send cards that say "Merry Xmas" because to me you can't spell Christmas without Christ. Some Christians have very strong feelings against Santa Claus. The reasons for their convictions are very logical. To put Santa Claus on the same level as Jesus is to relegate Jesus to a "fairy tale" status in children's thinking. They then think in the same terms about Jesus, the Easter bunny, the good fairy and Santa Claus. Other Christians don't even think about it. They just lump everything together as being part of the season.
Personally, I think you can enjoy certain aspects of the holiday that have become traditional without compromising truth or faith. I enjoy Santa Claus and allow my children enjoy Santa Claus. However, he is not the reason for the celebration. We don't care to decorate our house with references to him, and we have never tried to put him into the realm of reality like Jesus. We worship Jesus. We don't worship Santa Claus. We tell our children that there is a whole lot more to Christmas than jingle bells, silver bells, shopping, reindeer, snowmen and Santa, but we still enjoy singing about and looking at those things too. But those Christians who oppose any inclusion of Santa, Frostie, or Rudolph have valid reasons and shouldn't be criticized. They believe they can keep things in perspective better by being against these things. The most important word to use to bring it all into proper focus in my opinion is "PRIORITIES".
Concerning the commercial aspect of Christmas, people certainly tend to get priorities out of line. To charge up a lot of stuff and pay for it for the next year or two or to spend so much that other needs suffer is not wise. To get so caught up in trying to find everything you think you need for everybody and go through the season about half mad because of the frustration is obviously not good. But to smile at folks, to have a giving and generous attitude, to show love and concern, to express appreciation, to go to church and support the Christmas programs and cantatas and banquets, and to worship Jesus is to keep the right spirit in Christmas.
May it be the prayer of our hearts this season that God will help us to keep the priorities right.

Ricky Pfeil
Pastor, Christian Center
806/826-5985
(Devotional Compliments of Christian Center)

JENNINGS PLUMBING & ELECTRIC SERVICE
Owner: Larry Jennings
"A flush is better than a full house."
Roto-Rooter Service -- Repairs -- Remodeling
Phone: 806/826-3153 18 Years Experience P.O. Box 423
North End of Gilmer Rd. Reasonable Rates Wheeler, Tx 79096

WELCOME TO FIRST UNITED METHODIST CHURCH
8TH AT MAIN - P. O. BOX 89 - WHEELER, TEXAS 79096
CHURCH (806) 826-3114 - PARSONAGE (806) 826-3079

Warren K. Schoenecker
Pastor
Sunday School 9:45 a.m.
Morning Worship .. 11:00 a.m.
Evening Worship 6:00 p.m.

ALLISON NEWS
By Christine Gilmer

Jude: 20-21: "But Ye, beloved, building up yourselves on your most holy faith, praying in the Holy Ghost, keep yourselves in the love of God, looking for the mercy of our Lord Jesus Christ unto eternal life."
Well, the Lord brought all of us through another bas snow storm, I believe that would be called a blizzard, the community appreciates Eddy Walker moving so much snow in different places and also Bill Donaldson and I'm sure there were others that I don't know about, but I'm sure everyone does appreciate everything that has been done.

Tanner McWhorter from Wheeler spent last Thursday night with his mama, Ruby Craig. Ruby and Wilma Gilmer went to Wheeler last Saturday to the Billy and Rhonda McWhorter home for a late Thanksgiving dinner, Ryan and Matthew Farmer spent Saturday night with their Me-Ma Ruby and Ruby took them back to Wheeler Sunday afternoon, where they met their parents, Lisa and Calvin Farmer, their parents and they took them home.

Last Saturday, Judi Cornell and Lou Cornell went to Wheeler to decorate a hall at the Care Center for Christmas. It was the hall that Gertie Cornell resides on. Gertie and Lou went out and ate lunch together.

Pastor and Mrs. Roy Jones had the pleasure of having four of their five children home for the Thanksgiving holidays. Those there were their daughter, Delia Anderson and a friend, Scot Ardemangio from Springdale, Ark., Jim Jones and family and Jack Jones and family from Midland, and Roger and Melanie Jones from Westville, Okla., and Mrs. Jone's mother, Mrs. Tedford from Lincoln, Ark. Mrs. Tedford plans to spend the winter here at Allison with her daughter and husband. They all enjoyed being together through the holidays, visiting and enjoying all the good food and also the men went hunting while here.

Partly cloudy and very cold in Allison early this morning, but the weatherman says it's supposed to warm up after while. We still have a lot of snow and the dirt streets are still very nasty and bad. Eddy opened my drive again yesterday, which I do appreciate very much. Thanks so much, Eddy. It still very hard to get to the pavement from my house. I do "Thank" Eddy and Wanda getting me to church and back both services yesterday.

Glen and Nona Elmore's Saturday night guests were Ray and Sue Giddens, Mark and Nancy Britten and children from Amarillo, Wayne and Kathy Zybach and children from Briscoe, Nancy, Mark and children were dinner guests last Sunday with Ray and Sue.

Last Monday evening Forrest Boydston was supper guest at Opal and Juanita Boydston. Forrest and Henry Dupont got snowed in on the rig location a few days last week near Perryton, where they have been working.

The Jim Copeland family spent the Thanksgiving holidays at Garland, Tex., and Dallas area with Jim's family. They left last Wednesday and returned home last Sunday afternoon.

Marginal Note: Marriage is educational. There's no surer way to learn about your faults.

Bill and Kay Donaldson's weekend guests from last Thursday to last Sunday were Alan and Vicki Donaldson, Ashley and Bret from Flower Mount, Jackie and David Lewis, Daniel and Daranda from Panhandle, and Jim and Dawn Donaldson, Darla, Monty and Katie of Allison.

Pete and Margaret Gilmer and Becky and Jeannie Gilmer went to Port Arthur for the Thanksgiving holidays to spend them with Keith and Ann Boydston, Natalie and Jessica. They returned home last Saturday.

Louis and Rita Grayson attended the 50th Anniversary Celebration for E. O. and Alice at the Allison School Cafeteria last Saturday.

Bruce and Pearl Harrison's last Saturday dinner guests were Greg Harrison, Tyson and Stephanie from Canyon and a friend, Barbara Cowan from Amarillo and Darrel and Johnnie Harrison from Amarillo. Last Sunday dinner guests with Bruce and Pearl were Eddy and Wanda Walker, Melody, Jonathan and Justin.

Greg Harrison, Tyson and Stephanie and Barbara Cowan and Johnnie and Darrell Harrison also visited Christine Gilmer Saturday evening. Enjoyed having them.

Vance and Caroline Boydston's Thanksgiving holiday guests were Kevin Boydston from Lubbock and Kyle Boydston from Amarillo. They were all Thanksgiving dinner guests at Lanora Morse's home.

Clifton and Louise Boydston had Thanksgiving Dinner in their home. Those attending were Jean and Virgil and Danny Stinnett from Dumas, Church and Kim Thompson and Kimber from Canyon, Bruce and Pearl Harrison, Opal and Juanita Boydston, Gary, Julie and Amie Boydston, Eddy, Wanda, Melody, Jonathan and Justin Walker, Kevin, Melissa and Magan Fleming from Lufkin, Cheryl, Sabrina and Cody Dupont, Sue Martin and children from Jones, Okla. Those late in afternoon were Bennie, Debbie, Heather and Jason Boydston.

Virgil, Jean and Danny Stinnett spent the week with Clifton and Louise Boydston. Virgil was night watching a rig down in Oklahoma for a few days.

Question: "What's worse than left over turkey?" Answer: "Left over relatives."

Clifton and Louise Boydston attended the 50th Wedding Anniversary of Mr. and Mrs. E. O. Kelly's at the Allison School Cafeteria Saturday afternoon.

THE WHEELER TIMES
Page 7—Thursday, December 3, 1992
"Wheeler, town of friendship and pride."

Wheeler Basketball Tournament Thurs. thru. Sat.

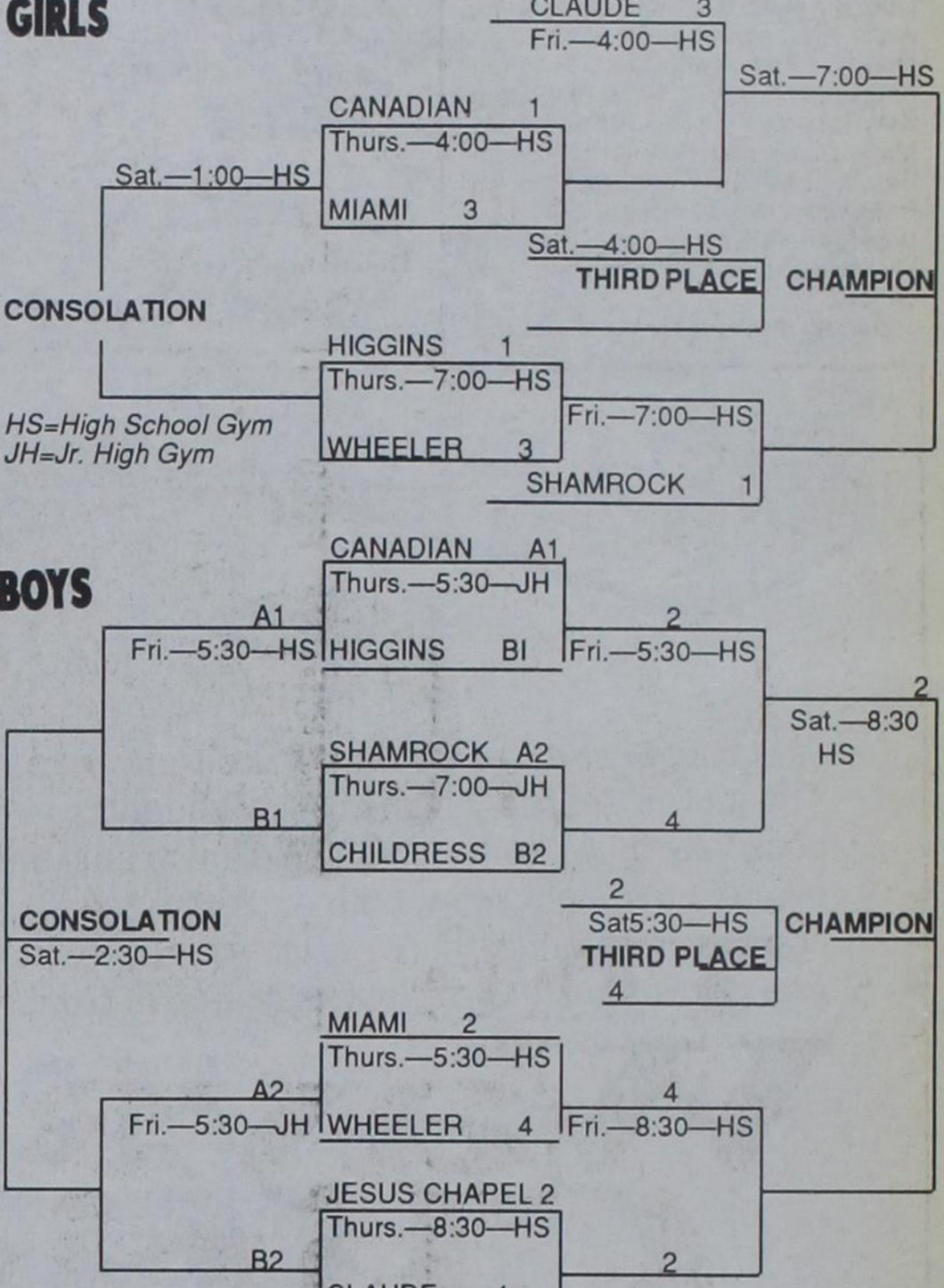

Enjoyed Thanksgiving dinner at Lloyd Jones home was Harold Jones and Katherine their daughter Lisa and Andy Singleton from Canyon. Terry and Rhonda from Amarillo. Bill and Kay Donaldson and Darla, Jim, Dawin, Katie and Monty from Allison and Daranda and Danial Lewis from Panhandle.

Lee and Sharon, Randy and Ronnie from Canyon and Bobby and Tammy, Jordan and Alisha from Pampa. Lots of food and lots of fellowship with loved ones.

Also Katherine's mother Mrs. Underwood from Wheeler.

Lloyd and Nona attended the wedding of Nona's grandson Kevin Hall and Tammy Helton at Wheeler on Sat. the 28th.

WHEELER PLUMBING
511 S. Cheyenne
New Construction
Remodel
Repair
Sewer Service
Phone: 826-5907
FREE ESTIMATES
MAX McQUEEN
P.O. Box 754 Wheeler, TX

CARD OF THANKS
Words are inadequate to express our gratitude for the kindness and concern shown to us by our friends and relatives during our time of sorrow. Many thanks for all the prayers, food, memorials, cards, flowers, calls and other expression of love. A special thanks to the EMS workers who responded to our call and to the county road crews who helped make the roads passable. We appreciated so much the meals provided for us by the Gageby Baptist Church and the Briscoe Community.
May God bless each of you.
The Family of Roy Meadows

40 and still Gign!
HAPPY BIRTHDAY!

HOLIDAY SALE

HYLAND'S PHARMACY
Phone: 806/826-5561
109 West Texas Street
Wheeler, Texas

REGISTER for GIANT STOCKING (12 and Under)
And for our customers 13 and Over . . .
Man's Seiko WATCH and Ladie's Seiko WATCH
No Purchase Necessary.
To be given away following the Dec. 24 "Cash" Drawing.

50% OFF SUGGESTED RETAIL

100 COUNT MUSICAL LIGHTS -OR- 140 COUNT CHASER LIGHTS
Available in clear or multi-color.
988 YOUR CHOICE

35 Christmas Light Set
Choose from clear or multi-color.
With this coupon and each \$5.00 total purchase your price is
98¢

*Except for products excluded by law. Redeemable only at participating Value-Rite stores.
Price Without Coupon \$1.49—Limit 2
Coupon Value 1/20 Off
COUPON EXPIRES ON LAST SALE DATE.

gran prix® AM/FM STEREO RADIO WITH CASSETTE RECORDER
Uses 4 "C" batteries, (not included). AC/DC cord included.
19.99

Andie's 4th Annual Christmas Sale 30% OFF Store Wide
(Except Consignment items)
Come see us this Friday and Saturday, December 4th & 5th for: **HOLIDAY SAVINGS**
Free Gift with Purchase! Bring a Friend!
Appropriate Apparel
Open: 8:30—5:30 Phone: 826-5524
Monday thru Saturday
"On the Square in Wheeler"
410 S. Main Wheeler, Texas 79096

Hickory Smoked Spiral Sliced Honey Glazed Hams Turkey Breasts Beef Eye of Roast Ground Beef . . . 99c lb.
Clint & Son
White Deer
883-7831

FREE ESTIMATES 24 HR. WRECKER SERVICE
McCain's Auto Body
117 W. OKLAHOMA - BOX 65 - WHEELER, TX 79096
PH. 806/826-3433
INSURANCE CLAIMS OWNER: BOB McCAIN

SPECTACULAR HOLIDAY SAVINGS



Old-Fashioned Comfort Goes Uptown.
The look is definitely high style. The feel is positively down home. With sleekness built into every comforting curve, both ends recline to comfort. Featuring channel-stitched bustlebacks and pillow arms. Every inch is scaled to please the eye and the body.

SAVE 51% Reg. \$2668 Now

\$1288

Hurry! These Prices Won't Last Long!

Action FURNITURE BY Lane

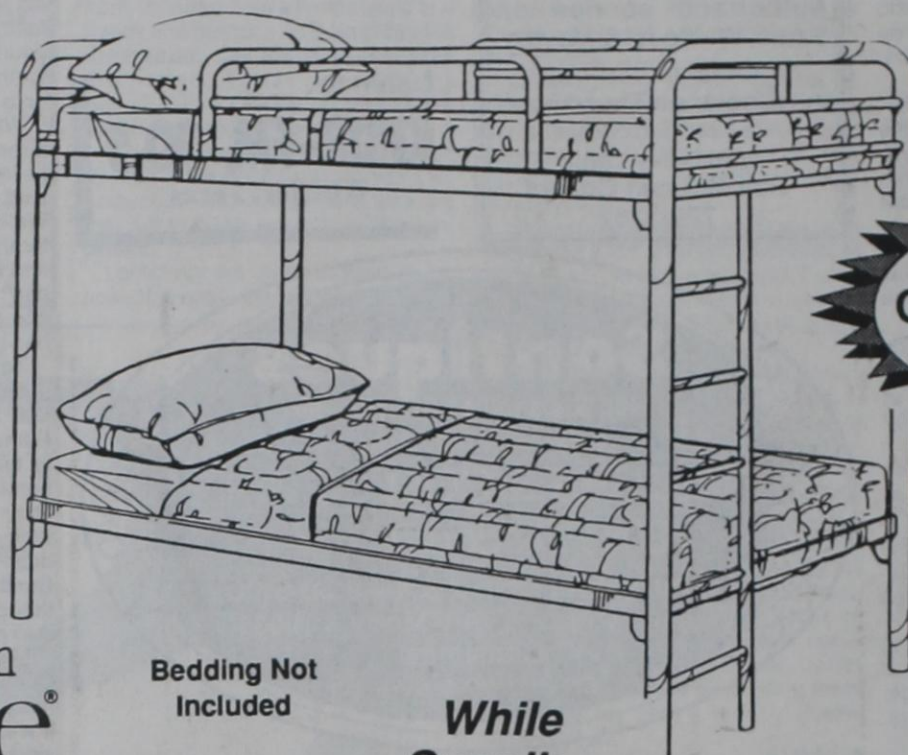

Twin/Twin Bunkbeds

Cash & Carry

\$128⁰⁰

Available in Red & White Easy to Assemble

Bedding Not Included

While Supplies Last

Action recliners by Lane

Use Your Good Credit And Take Advantage Of The Fantastic Savings And Take Up To 36 Months To Pay With Approved Credit

Bring your Trucks and Trailers and SAVE At Least 50%

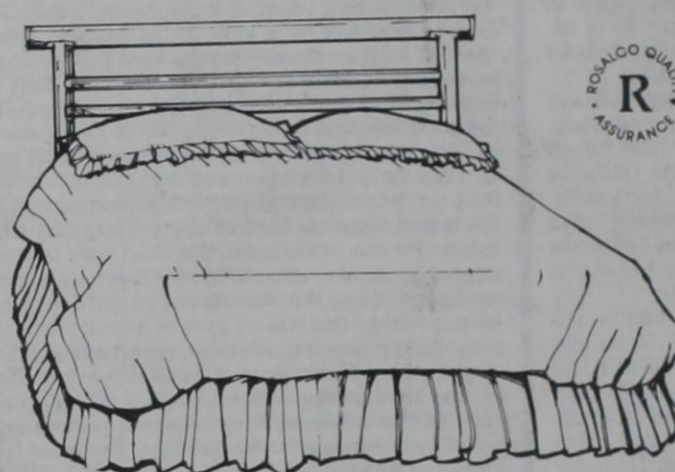

Rosalco Quality Assurance Rosalco

Twin Size Headboard

\$18⁸⁸

Multi-Color Headboard

The simple lines of this American lifestyle design express a contemporary flair marked by its red, white and blue colors. Each color is in a powder-coated, matte finish, electrostatically applied to prevent chipping and flaking.

Special Holiday Hours

Thursday - 9:00 am-7:00 pm, Sunday - 1:00 pm-5:00 pm



WOW!

Comfortably Affordable

Handsome traditional recliner is built for comfort. High back with attached pillow headrest provides excellent neck and head support, while padded arms make relaxing easy.

SAVE 55% Was \$419 Now **\$188**



LOOK!

Soft Curves Surround You.

Just sit back and say "ahh". Every inch of you will be cushioned and comforted in this triple-tiered pillow back contemporary design. With generous pillow arms, thick seat, large footrest.

SAVE 50% Was \$569 Now **\$278**



CHECK THIS OUT!

Comforting Hide-Out

This fashionably shaped and styled recliner is the perfect place to get away from it all. It features a channel-stitched back, padded arms and chaise reclining feature that stays hidden until you want to use it!

SAVE 48% Was \$619 Now **\$319**

Use Your Good Credit and Take Up to 36 months to Pay!

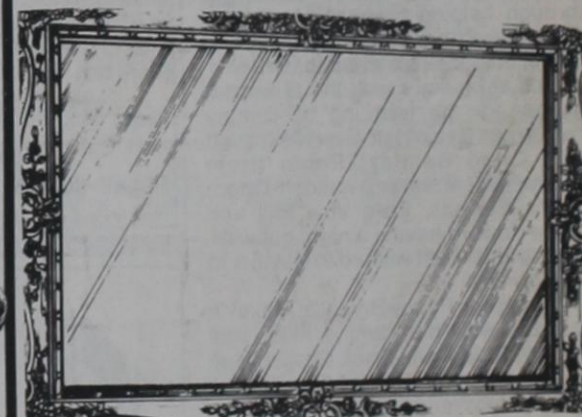

Free Swivel

Get A Lift.

The recliner with a city slicker look and down-home heart. Ultra-contemporary and ultra-comfortable, this Hide-A-Chaise recliner features a triple-tier pillow back, padded arms and uniquely concealed reclining support.

SAVE 48% Was \$689 Now **\$358**



SPECTACULAR!

Incomparable Luxury.

The shape of comfort looks just like this! All it takes is one look at the biscuit-tufted design to see why. Deeply tufted, softly cushioned. It's non-stop comfort without the traditional gap!

SAVE 48% Was \$949 Now **\$438**



FANTASTIC!

Easy Does It.

The look, and feel, of this contemporary has what it takes to make you feel good with head-to-toe comfort. Featuring layers of cushions contoured to comfort, padded arms and sumptuous seat.

SAVE 48% Was \$849 Now **\$448**



1/2 Price
Your Choice of Bassett Mirrors
Rectangular or Oval

\$48

Reg. \$96 Now

Hurry! These won't last long at these prices! Bring Your Truck or Trailer and SAVE!

Use Your Good Credit and Take Up to 36 months to Pay!

Jerry's Furniture

213 N. Main Shamrock 256-5119

Hours: Mon-Sat. 9:00-5:30

Norwest Financial

