

THE WHEELER TIMES

Published Thursday at Wheeler, Wheeler County, Texas, by COOPER, HOWELL & MONTGOMERY

J. C. Howell, Editor-Manager; Charlotte Weatherly, Society Editor; Richard L. Bradley, Printer; Maurice Pettit, Apprentice

MEMBER



Panhandle Press Association National Editorial Association

ADVERTISING RATES

National Rate 42c Column Inch; Local Rate 35c Column Inch; Classified See Want Ad Page

SUBSCRIPTION RATES

In Wheeler, Beckham and Hemphill Counties

3 Months 75c; 6 Months \$1.25; 1 Year \$2.00; Everywhere Else 3 Months 85c; 6 Months \$1.50; 1 Year \$2.50

Entered as second-class matter December 18, 1933, at the postoffice at Wheeler, Texas, under act of March 3, 1879.

NOTICE TO PUBLIC

Any erroneous reflection upon the character, standing or reputation of any person, firm or corporation, which may appear in the columns of this paper will be gladly corrected upon due notice being given to the Editor personally at the office at Wheeler, Texas.

THURSDAY, JANUARY 17, 1952

Editorial

ROBERT E. LEE

Saturday, January 19th, is the anniversary of the birthday of Robert E. Lee. It is a tribute to the famous Virginian that his memory brings forth no enmity in any section of the country.

on humane principles and as a gentleman of the old school who believed in chivalry in warfare.

Lee, who is regarded by many authorities as the ablest strategist developed during the War Between the States, finished second in his class at West Point in 1829, later became Academy superintendent, and on April 18, 1861, was offered the field command of the United States Army.

Lee was a Whig, loyal to the Union, and hoped that the issues of the day might be settled amicably. He, however, like many men of his time, believed that his first duty was to his state—Virginia.

The record of his military achievements in that war is not needed here. His abilities were recognized on both sides long before the end, when Lee surrendered to General Grant at Appomattox Court House, on April 9th, 1865.

The remaining years of his life were spent at Washington College, in Lexington, Va., which, after his death, was renamed Washington and Lee. Perhaps the greatest of all tributes paid to the Virginian is the respect and admiration shown him in all the forty-eight states and abroad.

POWER FROM ATOMIC ENERGY

A new chapter in the history of the atomic age has been written in the production of useful electric power from atomic energy. Spokesmen for the Atomic Energy Commission report that heat energy has been removed from a breeder reactor by a liquid metal of a type not revealed and that this energy produced enough steam pressure to drive a turbine generating more than one hundred kilowatts of power.

While this development, which was predicted last spring, will not put the Atomic Energy Commission in competition with the various power companies, it is a great step forward in the peacetime development of atomic power. It is refreshing to note that atomic advances are being made which will improve the standard of living rather than destroy human life.

Ideal Economy: Where you sell what you have for the highest possible prices and buy what you need at your own prices.

Your Printing Dollar Will Buy More Quality Printing At The Wheeler Times

Church Calendar

FIRST BAPTIST CHURCH Mobeetie, Texas

Sunday School 10:00 a. m.; Morning Worship 11:00 a. m.; Training Union 7:30 p. m.; Evening Worship 8:30 p. m.; Preaching Service Wed. 8:30 p. m.; L. E. WHITE, Pastor

CHURCH OF CHRIST

Radio Program—Sun. 9:30 a. m.; Bible Study 10:00 a. m.; Morning Worship 11:00 a. m.; Young People's Meeting 6:15 p. m.; Evening Worship 7:30 p. m.; Ladies Bible Class—Mon. 3:00 p. m.; Mid-Week Services—Wednesday 7:00 p. m.; THOMAS SEAY, Minister

THE METHODIST CHURCH

Church School 9:45 A. M.; Morning Worship 11:00 A. M.; Evening Fellowship 7:00 P. M.; Evening Service 7:30 P. M.; Prayer Meeting Wed. 7:30 P. M.; Methodist Min. Last Thursday; DARRIS L. EDGER, Pastor

CHURCH OF GOD Old Mobeetie

Sunday School 9:45 a. m.; Morning Worship 11:00 a. m.; Willing Workers 2:30 p. m.; Tuesday Young People's Service 7:00 p. m.; Saturday C. A. JAMES, Pastor

ASSEMBLY OF GOD CHURCH Wheeler, Texas

Sunday Services—Sunday School 10:00 a. m.; Morning Worship 11:00 a. m.; Evangelistic Service 7:30 p. m.; Wednesday Bible Study and Prayer Meeting 8:00 p. m.; B. G. STYVERSON, Pastor

TWITY BAPTIST CHURCH

Sunday School 10:00 a. m.; Morning Worship 11:00 a. m.; Evening Worship 8:00 p. m.; Mid-week prayer service 8:00 p. m.; WILLIAM PARKS, Pastor

FIRST BAPTIST CHURCH

Sunday School 10:00 a. m.; Morning Worship 11:00 a. m.; Evening Worship 8:00 p. m.; W.M.U. Tuesday 2:30 p. m.; Prayer Service, Wed. 8:00 p. m.; Teacher's Meet, Tues. 8:00 p. m.; We preach Christ crucified, buried, risen, and coming again; M. B. SMITH, Pastor

KELTON BAPTIST CHURCH

Sunday School each Sunday at 10:00 a. m.; T. U. each Sunday at 7:30 p. m.; Preaching each Sunday at 11:00 a. m. and 8:30 p. m.; FRED HIGGINBOTHAM, Pastor

UNITED PENTECOSTAL CHURCH Alliance, Texas

Sunday School 100:00 a. m.; Worship 11:00 a. m.; Evening Evangelistic Service 7:30 p. m.; Wednesday Night Bible Study 7:30 p. m.; Young Peoples Service Friday Night 7:30 p. m.; REV. W. E. DAVIDSON, Pastor

ALLISON BAPTIST CHURCH

Sunday School 10:00 a. m.; Preaching Service 11:00 a. m.; Training Union 7:30 p. m.; Preaching Service 8:30 p. m.; REV. F. B. DAKE, Pastor

ASSEMBLY OF GOD Mobeetie, Texas

Sunday School 10:00 a. m.; Worship 11:00 a. m.; Junior Church 7:30 p. m.; Sunday Night Service 7:00 p. m.; Prayer Meeting, Tues. 7:30 p. m.; Young Peoples Ser. Thursday 8:00 p. m.; H. E. LEE, Pastor

CHURCH OF THE NAZARENE

Sunday School 10 a. m.; Worship 11 a. m.; Evening Worship 8:00 p. m.; Prayer Meeting Wed. 8:00 p. m.; REV. W. E. HUDNALL, Pastor

ALLISON METHODIST CHURCH

Sunday School Each Sunday 10:00 a. m.; Preaching first and third Sundays 11:00 a. m. and 7:30 p. m.; M.Y.F. 7:00 p. m.; A warm welcome to all; GENE LOUDER, Pastor

BRISCOE BAPTIST CHURCH

Sunday School 10:00 a. m.; Morning Worship 11:00 a. m.; First and Third Sundays 11:00 a. m. and 7:30 p. m.; Evening Worship 8:00 p. m.; Prayer Service 7:30 p. m.; Wednesdays, following First

STRANGE FACTS ABOUT POLIO



and Third Sunday preaching services. Each and everyone is cordially invited to attend each service. REV. C. R. HOLT, Pastor

KELTON METHODIST CHURCH

Church School 10:00 a. m.; Preaching 11:00 a. m. every third and fifth Sundays. M.Y.F. W.C.S. and Bible Study 7:30 p. m.; Preaching 7:30 p. m. every third Sunday. S. M. BEAN, Pastor

ASSEMBLY OF GOD Briscoe, Texas

Sunday School 9:45 a. m.; Morning Worship 11:00 a. m.; Children's Service 7:00 p. m.; Evening Service 7:30 p. m.; Ladies Prayer Meeting, Wed. 2:00 p. m.; Mid-Week Service Thursday 7:30 p. m.; N. E. JOHNSON, Pastor

FIRST METHODIST CHURCH Mobeetie, Texas

Church School 10:00 a. m.; Morning Worship 11:00 a. m.; M. G. F. Meeting 6:45 p. m.; Evening Worship 7:30 p. m.; Wed. Evening Prayer Service 7:30 p. m.; You Are Welcome. REV. A. D. MOORE, Pastor

BRISCOE METHODIST CHURCH

Sunday School Each Sunday 10:00 a. m.; Preaching, second and fourth Sundays 11:00 a. m. and 7:30 p. m.; A hearty welcome to all; GENE LOUDER, Pastor

March of Dimes funds pay for hospitalization, nursing care, physical therapy, transportation, wheelchairs, braces and crutches wherever the need is indicated.

HOW HE KNEW

was several days before... "Oh, yes," the young man thoughtfully; "but how I also knew that I was because my feet were was hungry."

The installment plan is method so far discovered induce some people to on time.

ROGUE THEATRE

FRIDAY AND SATURDAY... "Jungle Headhug"

PREVUE SATURDAY NIGHT... "Flying Leatherne"

WEDNESDAY AND THURSDAY... "His Kind Of Wo"

MAN OF MEANS

Barely had he paid off the mortgage on his house when he mortgaged it again to buy a car. Then he went to a loan broker to borrow money on the car so that he could build a garage.

Newspaper Advertising Payst

Richard Drug

(Joe Tooley)



Pampa's Leading Prescription Laboratory

For Over 25 Years

107 W. Kingsmill Phone 1240-1241

Pampa, Texas

BUSINESS AND PROFESSIONAL DIRECTORY

OFFICE SUPPLIES AND STATIONERY AT THE WHEELER TIMES

DR. JOEL M. GOOCH OPTOMETRIST 207 N. Wall Phone 800 SHAMBOCK, TEXAS

C. J. MEEK AGENT INSURANCE Night Phone 124, Day Phone 124 AUCTIONEER SHELBY PETTIT Will cry your sale any time or place Phone 188—Wheeler, Tex.

NOTICE! WE SCALD HOGS ON MONDAY & WEDNESDAY OF EACH WEEK. Wheeler Lockers

Canadian Valley Production Credit Association's Representative IS IN THEIR Wheeler Office EACH Thursday

New Open For Business OTIS RED GARAGE Located on Highway 143 Wheeler, Texas WATCH & JEWELRY REPAIRING All work guaranteed Shop located in building with Miller's Cleaners H. B. Grider, Jr.

Protect Children's Health GIVE THEM BORDEN'S Fine Dairy Products CHAPMAN DAIRY Phone 70-J Wheeler

SEE YOUR Electric APPLIANCE DEALER SOUTHWESTERN PUBLIC SERVICE COMPANY 27 YEARS OF GOOD CITIZENSHIP AND PUBLIC SERVICE

AMBLI... "Whatever... (from the... give for honey... instead."... Classifieds C... AN... In A... "At l... grades of... tors and... police juri... BORDEI... PLAINS... SUNSH... All tl... Borden's... Your... receiving... Ordinance

GUMBLING

"Whatever is the matter?"
 "I'm from the city!"
 "I've got a penny in the slot of the machine for honey, and g-got a nickel instead."
 "Classifieds Get Results!"

PRICE CONTROL?

"How much are potatoes worth now?"
 "No more than they were, lady, but they're costing about six times as much."
 Pay Your Subscription To The Wheeler Times Now!

SOME TIME AGO

"When we were first married you were only too glad to wipe the dishes."
 "I know, but that was when we had only two dishes."
 Flattery is a form of soft soap; and soft soap is mostly lye.

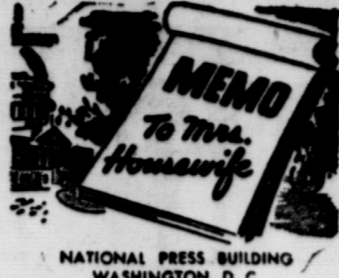

NATIONAL PRESS BUILDING WASHINGTON, D. C.

By Anne Goode

One note of caution about that pretty lingerie you got for Christmas! Be very careful not to wash the white nylons with colored items. White nylon is terribly susceptible to color and will pick up the slightest amount of dye.

Need a new lamp shade? It's wise to see it lighted before you buy. Then you can check to see it's thick enough to prevent the shape of the bulb from showing through. If the shade is colored, be sure it has an opaque white lining so that the light isn't tinted by the color of the shade.

These simple flavor tricks are worth knowing about. Mix vitaminized margarine with chopped green olives and spread on broiled hamburger steaks. Divine! Top cooked green beans with a mixture of margarine and finely chopped onion. The whole family will love 'em! Saute croitons in margarine with a clove of garlic till lightly brown add to tossed green salads or soups for a gourmet touch.

Most everybody loves mashed potatoes, but if you don't vary the flavor you're missing something special. For example, add chopped onion or parsley or pimiento or grated cheese, singly or in combination. For a completely different and delicious taste treat stir real mayonnaise, milk, grated lemon rind and salt in mashed potatoes and beat till light and fluffy.

Place citrus fruit in hot water a few minutes before peeling and marvel at how easily the outside and under skins will come off. It will be easier to separate into segments, too.

USE FORCE

The nurse in Scotland was trying to persuade old Mary to take some liquid food.
 "Will you take some beef tea, Mary?"
 "Na," replied Mary, "I couldn't tak' it."
 "Would you like some hot milk?"
 "Na, I couldn't tak' it."
 "Perhaps you would care for a cup of cocoa?"
 "Na, I couldna tak' that either."
 Well, what about a glass of toddy?"
 "Aye," responded the invalid, "Mak' it strong and mak' me tak' it!"

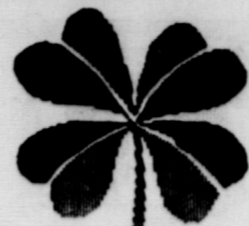

4-H CLUB NEWS

Briscoe Club

JUNIOR 4-H CLUB GIRLS

The Briscoe Junior 4-H Club girls met January 8 at 9:15. The song leader lead "I'm on the Upward Trail", "America" and "God Bless America."
 Enrollment cards were issued and filled out.

We elected Peggy Douthit as our Historian.

The dress review will be sometime in April but the date has not been set.

Mrs. Stanton gave a discussion on dresses and clothing.

The next meeting with Mrs. Stanton will be the second Tuesday in February.

Peggy Douthit, historian, is going to make a scrap book.

Adjournment was made at 10:25.

SENIOR 4-H CLUB NEWS

The Briscoe senior 4-H Club held a meeting January 8 at 12:30 in the Homemaking building.

Mrs. Stanton met with us.

We discussed the making of a scrap book and decided to have one.

Our historian is Patsy Ramsey. The dress review was discussed.

The meeting adjourned following the discussions.

REALLY LAZY

"Rastus, your dog seems to be in pain."
 "No suh, he ain't in pain. He's just lazy."
 "But surely he must be suffering or he wouldn't howl like that."
 "Jes' plumb laziness, jes' laziness; he's sittin' on a thistle."

What we can't understand is how nature takes care of things, even though they may happen years and years later. For instance, look how our nose and ears are located, just to hold spectacles.

DO YOU GET IT?

"How did Macpherson cure his stammer?"
 "Oh, he put through a long-distance telephone call to New York."

AFRAID

"My wife says that if I died she would remain a widow."
 "Evidently she thinks there's not another man like you."
 "No, she's afraid there is."

ANNOUNCEMENT

In Accordance with 1939 Milk Ordinance and Code, Section 7, "THE GRADING OF MILK AND MILK PRODUCTS—"

"At least every six months the city health officer shall announce the grades of all milk and milk products delivered by all producers or distributors and ultimately consumed within the City of Wheeler, Texas or its police jurisdiction."

- BORDEN'S Pasteurized Grade "A"
- PLAINS CREAMERY Pasteurized Grade "A"
- SUNSHINE DAIRY Pasteurized Grade "A"

All the above milk is acceptable in Wheeler County even though only Borden's is sold in the stores and cafes in the City of Wheeler proper.

Your local health authorities appreciate the full cooperation they are receiving from dairies and distributing plants in complying with City Ordinances and Regulations.

Dr. Glenn R. Walker
 CITY HEALTH OFFICER, Wheeler, Texas

W. R. Ritter
 WHEELER COUNTY SANITARIAN



Welcome
 To The Wheeler County
Baby Beef Show
 Wheeler Community Bldg.
Saturday, January 19

WHEELER COUNTY PRODUCE ASSOCIATION
 YOUR LOCAL PURINA CHOW STORE

DIRECTORS
 Vernie Hardcastle Gordon Whitener J. F. Rathjen
 Lyndon Sims Ben Graham
 Narville Arganbright, Mgr.



**SIGN
 OF
 PROGRESS**

*in the
 Gulf South*

130 MORE TOWNS ADDED TO UNITED'S SYSTEM SINCE 1941

Anything that helps
 build the Gulf South... helps YOU

More than 450 cities and towns are now obtaining natural gas through the facilities of United Gas... and 130 of those have been connected in the last ten years. Many of the residents of those communities learned for the first time the comfort, convenience and economy of dependable United Gas service.

This is, indeed, a notable sign of progress in the Gulf South.

The steady growth of United Gas during the past decade is a reflection of the development taking place in virtually every field of endeavor in the Gulf South. That's why we, like you, have faith in the future of this great region.

UNITED GAS
 UNION PRODUCING COMPANY... serving the

Gulf South

Society

Mrs. Robertson Hostess To Good Neighbors

Mrs. Frances Stanton, Home Demonstration Agent in Wheeler County, stated the importance of vitamins and minerals in our daily diets, Tuesday, January 8th, at a meeting of the Good Neighbors Home Demonstration Club.

Mrs. Melba Robertson was hostess for the occasion. She is also club president for this year.

It was decided by the club, that we would help the March of Dimes by having a grab bag sale. Each member is to work at least an hour on her donation.

Refreshments were served to the following: Mesdames Odell Upchurch a guest, Frances Stanton, Florence Burgess, Mattie McCarroll, Mary Margaret Dodd, Katie Finsterwald, Eunice Treadwell, Bernice Ramsey, Jean Ayers, Helen Mixon and the hostess.

Home Culture Club In Meeting On January 9

The Home Culture Club met January 9 in the home of Mrs. Leo Peterman.

Mrs. Emma Rogers, president, presided over the meeting.

Timely topics were discussed by Edyth Donaldson, Emma Rogers and Billie Peterman.

Mrs. Daughy and Mrs. M. Levitt

became new members.

Names were drawn for "secret pals."

Refreshments were served to the following members: Susie Loberger, Winnie Kiker, Sallie Huff, Alvada Levitt, Emma Rogers, Iccal Reed, Edyth Donaldson, Julia Dillon, Mrs. M. P. Rogers, Lillie Frye and the hostess, Billie Peterman.

Review Club Meet With Mrs. Robertson

The Thursday Review Club met January 10th with Mrs. Glenn Robertson.

An interesting program was given by Mrs. W. A. Goad, Jr. and Mrs. Leroy Robison "The Eyes of Your Home" and "Vital Furnishing Material."

Refreshments were served to the following people: Mesdames W. A. Goad, Jr., R. J. Holt, Jr., Carroll Pendleton, Lowell Pendleton, Leroy Robison, Jack Sims, Roy Ford, R. J. Smith, Albert Marshall and one guest, Charles Mixon.

Everyone reported a nice time. The club collect was read and the meeting adjourned.

Mr. and Mrs. T. M. Britt, Mr. and Mrs. Harold Nash and Mr. and Mrs. H. M. Wiley were guests in the home of Mr. and Mrs. C. J. Meek Tuesday night, January 15. The occasion celebrated Mr. Meek's birthday. After dinner the group played "42".

The reason they call money "jack" is because it lifts such a load off a person.

THRIFT WEEK

This Week and every Week



FOOD STORES

Give Voluntarily to MARCH OF DIMES JANUARY 2-31

This is National Thrift Week but every week is Thrift Week at IGA when you take advantage of our Everyday Low Prices.

Paper Shell Pecans

4 lbs. 97

| | | |
|--|--|---|
| THOMPSON'S Seedless Raisins 2-lb. pkg. 35c | IGA PURE Apple Butter 28-oz. jar 21c | GOOD VALUE Pork & Beans 2-2 1/2 cans 33 |
|--|--|---|

PUT 2 NEW Firestone TIRES ON YOUR CAR (SIZE 6.00-16)

FOR ONLY \$ **4.25** DOWN

IN MOST CASES THE ALLOWANCE FOR YOUR USED TIRES WILL MAKE THE DOWN PAYMENT



ONLY \$2.00 PER WEEK

BIGGEST TRADE-IN ALLOWANCE IN TOWN... Don't Take Less!

NASH APPLIANCE & SUPPLY CO.

"Better Things For Better Living" Wheeler, Texas

GREEN BEAUTY WHOLE DILL

Pickles
Quart Jar **26c**

Pancakes with Syrup
A real Breakfast treat!

IGA PANCAKE FLOUR
3-lb. Pkg. **33c**

and IGA Cane and Maple SYRUP

TOP QUALITY **MEATS**

ARMOUR'S STAR

Sausage
lb. - - **35c**

BISQUICK
40-Ounce Package

1c DEAL
WOODBURY'S FACIAL SOAP
4 Regular Bars

YOURS! AT NO EXTRA COST

This colorful, heat-proof 3-in-1 Ivory Glass Bowl, while they last, with purchase of 25 lbs. or larger

PURASNOW Enriched FLOUR 25-Pounds **\$1.89**

WILSON'S **BONELESS ROLLED HAM** Pound **35c**

LOIN END **PORK ROAST** Pound **39c**

ARMOUR'S STAR BACON Pound **49c**

CORN KING BACON Pound **39c**

NO. 1 DRY SALT MEAT Pound **23c**

ARMOUR'S CORNED BEEF
12-Ounce Can

ARMOUR'S BEEF STEW
16-Ounce Can

ARMOUR'S CHOPPED HAM
12-Ounce Can

FANCY MIXED NUTS
Pound

DEL MONTE **PINEAPPLE JUICE** 46-ounce Can **29c**

DEL MONTE CRUSHED **PINEAPPLE**
2 9-ounce Cans **29c**

DEL MONTE SLICED **PINEAPPLE**
No. 2 Can **32c**

IGA FOR THE BEST IN **Fruits & Vegetables**

Citrus Winter Health Sale!

ORANGES CALIFORNIA NAVELS
Filled with flavorful Golden Juice **lb. 10c**

GRAPES White Almeria, U. S. No. 1 California Pound **15c**

TOMATOES Firm Red Ripe Slicers Tube **19c**

ONIONS U. S. No. 1 Yellow Danver 3-Pounds **29c**

POTATOES U. S. No. 1 Colorado McClure 25-Pound Mesh Bag **99c**

IGA CREAM STYLE GOLDEN **CORN**
2 No. 303 Cans **35c**

BANNER ASSORTED **COOKIES**
9-Ounce Package **19c**

IGA WAFFLE **SYRUP**
16-ounce Decanter **38c**

FAB
Giant Package **79c**

TIDE
Giant Package **79c**

OXYDOL
Giant Package **79c**

GOOD VALUE

Oleomargarine
4-lbs. - - **85c**

CLAY FOOD STORE

Phone 145 Wheeler, Texas

REMEMBER EVERY WEDNESDAY IS DOUBLE STAMP DAY ON ALL GROCERY PURCHASES OF \$2.50 OR MORE!

**OUR CHEAPEST WAY TO BUY OR SELL
WANTS ADS**

15c per line (counting 5 words to line) for first insertion. Minimum charge, 45c; 10c per line after first time. Minimum charge 30c. Reader ads scattered among local items 5c per line each insertion. Cards that run every week 30c per column inch per week.

DISPLAY ADVERTISING—National rate, 42c an inch; Local advertising rate, 35c per column inch, 28c per inch when inches or more used each week during calendar month

FOR SALE

We now have metal Stock Water Tanks. J. P. Green and Son Hardware. 6-tfc.

FOR SALE—2-sows with 8 pigs, 3 sows with 7 pigs each. J. Brown, Wheeler. 5-2tp.

FOR SALE—The Taylor Steam Laundry at Miami. 8 machines and team boiler. See, write or call J. Taylor, P. O. Box 464, Miami 107. 6-2tp.

FOR SALE—My equity in G. I. use. Five rooms and bath, garage and good cellar on south main

St. Wheeler. Will take late model car in trade. No loan and closing cost. Small monthly payments. Lester Robertson, Box 141, White Deer. Phone 132. 5-tfc.

FOR SALE—6-room frame house, stuccoed, with 30 gallon butane hot water heater, bath tub, and commode. Also 540 gallon underground butane tank. Will sell separately. 2 miles east, 2 miles north and 1/2 mile east of Gageby Store. See W. E. Fillingim. 6-2tp.

4-room frame house with shingle roof for sale. Located 5 miles

northwest of Wheeler. The above house to be moved from land as soon as possible. Harry Wofford 3-tfc.

FOR SALE OR TRADE—For larger farm—160 acre Dairy Farm, grade A barn, Delaval milking equipment, water, butane and lights in barn and house, good 3-room house on school bus, mail and milk route, 3 miles west and 3 miles south of Mobeetie. Riley Eudey, Rt. 1, Mobeetie. 6-2tp.

We have modernized the Smith farm house southwest of Wheeler, and same is for sale. Max Wiley at Gas Company office. 34-tfc.

FOR SALE—5-acre tract. T. T. Wallace. 6-3tp.

Will have unusual bargain in upright and spinet pianos in this vicinity in short time. Contact us if you would like to see these pianos when our credit representative is here. Trade-ins accepted, terms arranged. Write or phone CREDIT DEPARTMENT, McBRAYER PIANO CO. BOX 442, CHILDRESS, TEXAS. 5-2tc.

Fruit trees, berries, grapes and all landscaping materials. See Will Warren. 2-tfc.

FOR SALE—160 acres, well improved—3 1/2 miles southwest of Wheeler. Delbert Mitchell, Box 31, Skellytown, Texas. 6-2tp.

FOR SALE—House, 5-room and bath 3 1/2 blocks south of the water tower on the east side of the pavement. See Lavena Hiatt. 2-tfc.

Hardwick stoves are good stoves, change to a Hardwick today. Wiley's 45-tfc.

MISCELLANEOUS

Two bedrooms for rent. Mrs. C. N. Wofford. 5-tfc.

Will do garden plowing. Call 239 J. A. M. Collins. 6-3tp.

Apartment for rent. Apply at Wheeler Gas Co. 23-tfc.

BRUCE & SONS TRANSFER
Local and long distance moving Best equipment and vans. We have plenty storage space. Agent: North American Van Lines, serving the Nation. Phone 934,ampa, Texas. 48-tfc.

Monuments, grave covering curbing and all memorial work Will Warren. 21-tfc.

Income Tax Service, see Palmer Savage and Harold Callan at County Treasurer Office. 3-4tc.

STRAYED—4-head cattle. "A" brand on left shoulder, # brand on left hip. Under bit the left ear and swallow fork the right ear. Mrs. Alma Thornburg, White Deer. 4-3tc.

WANTED—100,000 rats and mice to kill with Ray's Rat and Mouse Killer, also Ray's Warfarin Rat Killer, guaranteed, City Drug Store. 48-12tfc.

PUBLIC enemy No. 1—ALCOHOL

LEGAL NOTICE

NOTICE TO BIDDERS!

The Commissioners' Court of Wheeler County is advertising for bids to put ceiling on District Court Room in Wheeler County Courthouse located at Wheeler, Wheeler County, Texas. The bidder is required to have liability and compensation insurance. Specifications may be secured by applying to County Judge G. W. Hefley at the Wheeler County Court House in Wheeler, Texas. Bids must be in the hands of the County Judge by Saturday, February 9, 1952, and will be opened on the second Monday in February which will be February 11, 1952. The Commissioners' Court of Wheeler County, Texas, reserves the right to accept or reject any or all bids.

Signed
G. W. HEFLEY,
County Judge
Wheeler County,
Texas. 6-4tc.

CARD OF THANKS

We wish to take this means of thanking our friends in this vicinity for the many kindnesses shown us during our recent bereavement. We wish to express our thanks for the kind words, messages of sympathy and flowers. Nick Stedman and Ethel Louise Mr. and Mrs. H. N. Stedman Mr. and Mrs. H. I. Rupe and family

KIWANIS NOTES
By Dr. C. C. Merritt

Wheeler Kiwanis Club had a fine meeting Monday. Only four members were absent. Every one seemed in good spirits and even our Sweet-heart seemed happy... maybe that's what caused that glad-happy atmosphere.

Tom Seay had the program. He brought to us the need and the possibility of a Public Library for Wheeler. This subject will be studied in committee and by the Board of Directors and given proper consideration. We hope, also, that work will soon begin on the soft ball park.

Our visitors were: Walter E. Guebert, representing O. D. Robinson royalties of Dallas, and Loyd Calaan, S. W. Public Service Co., Amarillo.

Next Monday our Lieutenant Governor, Claude Morris of Vega will have the program. We hope all members will be present at that meeting. Bring your prospective members with you.

SIMPLY CRAZY

"I must turn my wife over to the doctor."
"Is she in a bad way?"
"Sure, simply crazy about him."

GO EASY

"Mrs. Smith's pet dog has been run over; she'll be heartbroken."
"Don't tell her abruptly."
"No, I'll begin by saying it's her husband."

MUSTANG BAND NEWS
See Sharp or Be Flat

REPORTER: LaJune Mann

Patricia Jean Darnell was born at Texola, Okla. thirteen years ago. She is the daughter of Mr. and Mrs. Billy J. Darnell of Wheeler. Pat, as most of us know her, is an eighth grader and has been in band two years. Also, a member of the 4-H Club, pep squad, chorus, basketball for two years and baseball for two years. Pat's favorite sport is basketball and she likes to keep the house clean. Her favorite actress is Doris Day and favorite actor is Audie Murphy. Pat's ambition is to be a secretary.

Paula Green is the daughter of Mr. and Mrs. Paul Green of Wheeler. She is fourteen years old and likes sports and busy people. Paula is active in organizations as well as in sports. A member of 4-H, girl scouts, pep squad, basketball for two years, baseball for two years and band 1 1/2 years. Paula likes to eat fried chicken, banana pie and angel food cake. Her favorite actress is Doris Day and her favorite actor is Gordon Mac Rae. Paula's ambition is to go to college and be a secretary or music teacher.

THIS & THAT
Sure wish Mrs. Boddy could pronounce her c's.
Kay Hubbard, even tho it is leap year, please don't worry Burley so much.

Nadine Barton, don't you think you could use a few dollars along?

We have a new member of our band. He is James Carmichael and plays a trombone. James, we sure hope you enjoy being with us. We are glad to have you.

Vondell Hodges, you mean you have not lost a diamond from that ring yet?

Barbara Mitchell, why so sleepy Monday?

Nona Ann Eyers, how are things in Perryton?

Billie Owen, don't you get around much anymore?

Wanda Topper, how do you like green Fords? Is there one in your present instead of future?

Patricia Darnell and Donna Goad are still as quiet as ever.

Donna Speck, sorry you missed a few good ball games.
Anna Rose McCormick, let me tie a few knots in your head scarf? Would you?

Claudine Johnson, do you talk more than Pearlle?
Janice Jaco, how many Joe's were there?
Martha Lou Goad, you should

have been at Shamrock Saturday night.
Dale Wofford, it's good to see you again.

National Foundation for Infantile Paralysis chapters do not give polio treatment or care; they purchase it, with March of Dimes funds.

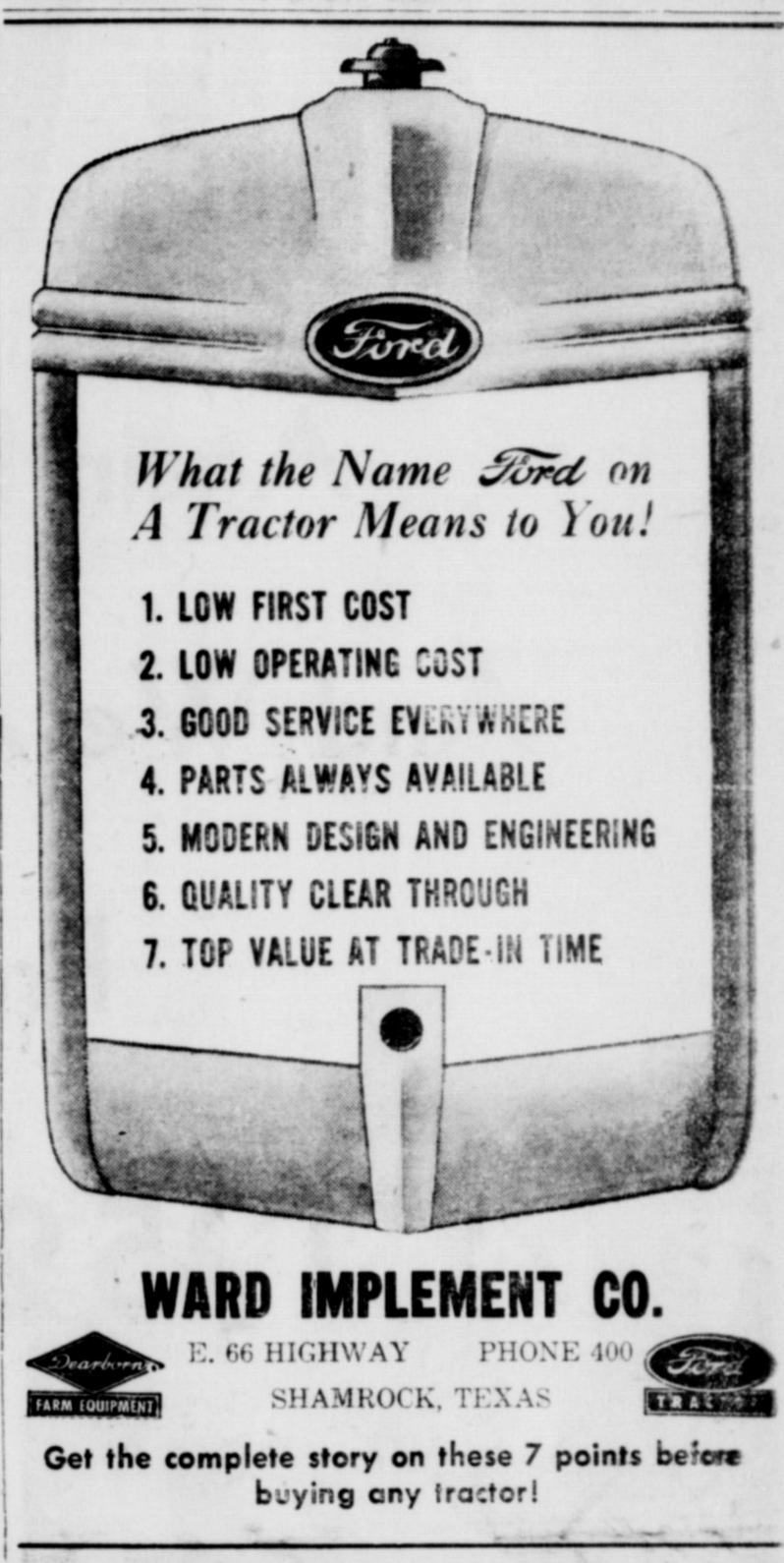

What the Name Ford on A Tractor Means to You!

1. LOW FIRST COST
2. LOW OPERATING COST
3. GOOD SERVICE EVERYWHERE
4. PARTS ALWAYS AVAILABLE
5. MODERN DESIGN AND ENGINEERING
6. QUALITY CLEAR THROUGH
7. TOP VALUE AT TRADE-IN TIME

WARD IMPLEMENT CO.
E. 66 HIGHWAY PHONE 400
SHAMROCK, TEXAS

Get the complete story on these 7 points before buying any tractor!

Our FINE MEATS are TOP QUALITY



| | |
|-------------------------------|---|
| COLORADO GREEN 2 No. 303 Cans | ADMIRATION 1/4-lb. |
| LIMA BEANS 35c | TEA 29c |
| KUNER'S No. 300 Can | DIAMOND (with Bacon) Can |
| TOMATO JUICE 9c | BLACKEYE PEAS 10c |
| FRESH Dozen | Campbell's Cr. of Chicken, Chicken with Rice, Chicker, Noodle |
| EGGS 35c | Chicken Gumbo—Tall Can, Each 17c |

CHOICE MEATS
USE PET MILK IN ALL YOUR COOKING

| | |
|---------------------------------|-----|
| SLICED BACON Pound | 39c |
| CHOICE BRISKET ROAST Pound | 49c |
| FRESH GROUND BEEF Pound | 59c |
| NICE LEAN PORK CHOPS Pound | 49c |
| GRAYSON OLEOMARGARINE Pound | 22c |
| PURE CANE SUGAR 10-lb. Bag | 95c |
| NO. 1 PINTO BEANS 3-lb. Bag | 39c |
| PET EVAPORATED MILK 2 Tall Cans | 29c |
| EATWELL MACKEREL 2 Tall Cans | 29c |

| | |
|---|-----------------------|
| LAHOMA No. 2 Can | HOMINY 9c |
| LINDY Tall Can | GREEN PEAS 15c |
| KIMBELL'S PURE ORANGE 46-oz. Can | JUICE 25c |
| WHITE SWAN PURE RIBBON CANE 1/2-gal. Bkt. | SYRUP 63c |

PUCKETT'S
RECIPE OF THE WEEK
By Mary Lee Taylor

Baked Peach Custards
Broadcast: January 19, 1952

1 cup drained, sliced cling peaches, 2 tablespoons flour, 2 egg yolks, 2 tablespoons soft butter, 1/2 cup Pet Milk, 1/2 cup peach juice, 1 1/2 teaspoons vanilla, 2 stiffly beaten egg whites, 1/4 cup sugar.

Grease 4 large custard cups holding about 1/4 cup each. Put equal parts of peaches in bottom of cups. Put butter and vanilla into bowl. Mix in, about 2 tablespoons at a time, a mixture of sugar, flour and salt. Beat until smooth after each addition. Then add egg yolks one at a time and beat hard. Stir in gradually a mixture of milk and peach juice. Fold in egg whites. Pour mixture over peaches in cups. Set in pan holding about 1/2 inch of hot water. Bake in a slow oven (325) 35 minutes, or until firm. Cool. Makes 4 servings.

You Will Need:
Pet Milk, Canned Sliced Cling Peaches, Eggs, Butter.

CRISCO 3-lb. Can 89c

PUCKETT'S FOOD MARKET

SPECIALS FOR FRIDAY AND SATURDAY, JANUARY 18 AND 19



Welcome
To The Wheeler County
Baby Beef Show
Wheeler Community Bldg.
Saturday, January 19
Hibler Implement Co.
Phone 151 "Your International Dealer" Wheeler

CHEVROLET

Again Leads The Field

And We Are Extremely Proud To

Present The New

1952 MODELS



SATURDAY, JANUARY 19

Smoother Ride, Vivid Colors Feature Four-Door



Chevrolet records indicate the four-door Styleline De Luxe sedan was the most popular body model in the country in 1951. Above, it is shown in its 1952 design, more striking in appearance and improved in performance over earlier models. Headlining some notable contributions to motoring pleasure are smoother riding qualities and responsive performance under all sorts of weather conditions.

We Heartily Invite . . .
YOU

To Drop By And See The
Beautiful New Chevrolet For '52

We Will Remain Open Until 8:00 P. M. Saturday To
Allow You To Come In And See The New Chevrolet

New Royal-Tone Styling

New Centerpoise Power

Ware Chevrolet Co.

Phone 100

Wheeler, Texas

LETTER TO THE EDITOR

Editor,
Now that the holidays are over we have eaten all the leavings from the big feast we had Christmas day, we will try to get back to our normal way of life. It is lonelier than ever with the kids and grand kids are gone and left wife and I all by ourselves.
The Doctor says that there is nothing wrong with my stomach, but I am going around, I wonder if holiday feasts could have anything to do with it?
Well, I use to sometimes make New Year resolutions but didn't keep any this time. I found out they wouldn't last any longer

than the cheap toys which Santa Claus always brings the kids.
Speaking of New Year resolutions, if I should make any, they would be that I would pray more earnestly to God that He through His mighty power and tender mercies, bring peace to this world. Yes, that is a resolution that we all should make. And not only make but carry out, which is by far the most important.
P. A. Clepper

CORK PULLER

The dentist in a mountain town looked sympathetically at his patient and said: "I'm sorry, Zeke, that it was necessary to extract your front teeth, but—"
"Hit's all right, Doc," lisped Zeke. "Shucks! I larnt to pull jug corks with a knife blade when I lost my first teeth."

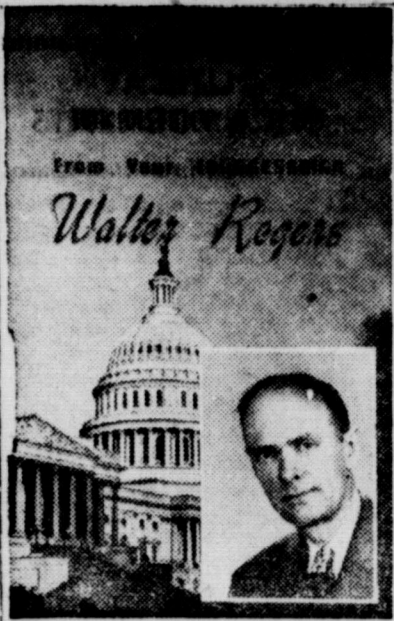

The new session of Congress has started, and from all appearances there will be a number of highly controversial issues. Much midnight oil will be burned in settling these issues, as the Congress will want to adjourn at an early date; the reason being that this is a presidential election year and the two major party conventions at Chicago this summer will generate much heat. All factions of both parties will spend much time in preparation for these conventions and for the anticipated fights. Both parties are split several ways, and this always makes for heated arguments and convention scraps. I do think that President Truman intends to seek renomination. If he does so, it will be the result of a complete change of mind on his part that has taken place within the last thirty days. The talk around here as to the probable presidential nominee of the Democratic Party includes the following: Chief Justice Fred Vinson, of the Supreme Court; Senator Estes Kefauver; Senator Harry Byrd; W. Stuart Symington; and Senator Richard B. Russell. There are others, but these are the most prominent at the present time. As vice-president nominee, we hear the name of Senator Lyndon B. Johnson, of Texas, often mentioned. In the Republican Party the talk continues to cen-

Housewife "Gets Shopping Steer"



CHICAGO — Steer today, steak tomorrow. Mrs. Rogene Corey of Columbiana, Ohio, set out recently to learn all about fine cuts of beef. She could not have gone to a better place — the International Livestock Exposition here. She could not have had a better tutor — J. Frank Grimes, president of the Independent Grocers' Alliance. And, she could not have had a better model than this prize Aberdeen-Angus steer. The IGA official is shown as he pointed out choice cuts of steak that the

ter around Senator Taft. A split in that party is evidenced by the many news reports concerning the leading contenders, to-wit: Senator Taft, Governor Warren, Harold Stassen, and of course Tom Dewey, who says he does not want it, but who, I am convinced, could be prevailed upon to accept it. The names mentioned in both parties of course are the names of those who at the present time have actively or passively indicated their availability. As to what statement General Eisenhower will make, no one knows as of this date, to-wit, January 4, 1952, the date this letter is being written. Frankly, it is my opinion that the nomination of General Eisenhower by both parties would solve many

problems, both domestic and foreign, that are presently faced by the people of this country. Either party could provide strong vice-presidential nominees. Such a procedure under the present circumstances would in my opinion meet with the approval of the general public. After all, the general public is supposed to be running this country, and I am certainly not ready for that to be changed. Should Eisenhower definitely reject nomination by either party, this could well be a year of dark horses. Some good level-headed dark horses that are well versed in 5th grade arithmetic might be the answer to much of the domestic and political confusion. In order for a man to be qualified for President of the United States it is not necessary that he be a widely publicized figure. There are many, many men who could do an outstanding job as President whose names are not known outside of the section of the country in which they reside. It might do both par-

ties well to explore that source for presidential material.
PROPOSED RE-ORGANIZATION OF THE BUREAU OF INTERNAL REVENUE: The President's proposed re-organization of the Bureau of Internal Revenue has met with both approval and condemnation. Those who are most outspoken in their criticism are the ones who have appeared most anxious for a cleanup. I do not know whether the President's proposal to reduce the number of district offices to 25 and put these people under civil service will abolish the possibilities of corruption. I do know that it is the only solution that has been offered to date. With due respect to all parties concerned, I think that it would behoove the critics of that proposal to at least offer an alternative solution. Criticism alone has never solved a problem. The solution must come from constructive thought. It occurs to me that some pertinent suggestions should be forthcoming from the investigating committee. All of that committee are most able and competent and should certainly be able to offer some sound advice. I still believe that both prosecution and stiffer penalties for violations of public trusts would be a great forward step in the right direction. There are too many acts that can be engaged in by public officials on all levels that are not included within the confines of the criminal law as being illegal, although the acts referred to would definitely be considered immoral. A public official should be as vigilant to avoid the commission of an immoral act as to avoid the commission of an illegal act. If this practice is not going to be followed by public officials, then the immoral acts should be included in the criminal law as illegal acts, and prompt and proper punishment should be meted out to those engaged in them.

POOR LIKENESS

Gilbert Stuart, the celebrated portrait painter, once met a lady in Boston, who saluted him with: "Ah! Mr. Stuart, I have just seen your miniature and kissed it because it was so much like you."
"And did it kiss you in return?"
"Why no."
"Then," said Stuart, "it was not like me."

Women should believe in free speech; they are free enough with theirs.

Bill Erwin Graduates From AFTT School

Among the recent honor graduates for the Air Force Technical Training School, Chanute Air Force Base, Rantoul, Ill., was Pfc. Billy H. Erwin, USAF, son of Mr. and Mrs. W. L. Erwin of Wheeler, Texas.

Erwin, who entered the Air Force March 25, 1951, transferred to Chanute Air Force Base from Highlands University, Las Vegas, N. M. Before entering the Air Force, he graduated from Wheeler High School.

At Chanute Field, the Air Force's pioneer technical training school, officers and airmen are taught over 52 specialized technical courses including aircraft maintenance and weather.

To Relieve Misery of
COLDS
take 666
LIQUID OR TABLETS - SAME FACTORY

AUTOMOBILE INSURANCE

I can furnish you with Reliable Old Line Auto Insurance that meets all the requirements of the NEW LAW.

The premium for the required insurance is \$25.00, and one good feature of our policy is this payment carries some a FULL YEAR.

We have several Old Line companies and you can select the company you want.

C. J. MEEK
AGENT
Wheeler, Texas

Let Us Handle Your Real Estate Loans

If you want to refinance or buy FARM, RANCH or CITY PROPERTY

See us for low-rate carrying charges

We represent some of the largest mortgage buyers in the country.

W. H. (BILL) WALKER

112 W. 2nd. Street Shamrock, Texas

ON DISPLAY SATURDAY

ALLURING NEW INTERIOR COLORS

Chevrolet

Brilliantly NEW for '52!

NEW IMPROVED POWER-JET CARBURETOR

GORGEOUS NEW EXTERIOR COLORS

NEW ROYAL-TONE STYLING

New Centerpoise Power

LOWEST PRICED IN ITS FIELD!

A brand new Styleline De Luxe 4-Door Sedan lists for less than any comparable model in its field. Illustration of standard equipment and trim illustrated is dependent on availability of material.

It's Big... Bright and Beautiful!

Come, see the finest of all Chevrolets... brilliantly new for '52 in all these exciting ways:

Vivid New Royal-Tone Styling... with Bodies by Fisher that set the standard for beauty.

Radiant New Exterior Colors... widest and most wonderful array of colors in its field.

Alluring New Interior Colors... with two-tone upholstery and trim harmonizing with body colors, in all De Luxe sedan and coupe models.

New Centerpoise Power... engine is cushioned in rubber to bring amazing new smoothness of operation and freedom from vibration to low-cost motoring.

New, smoother, softer ride for all passengers. All these and many other advantages are yours in the '52 Chevrolets at lowest prices and with outstanding economy of operation. They're the only fine cars priced so low. See them now!

Extra-Smooth POWER GLIDE with New Automatic Choke, gives finest no-shift driving at lowest cost. (Combination of Powerglide Automatic Transmission and 105-h.p. Engine optional on De Luxe models at extra cost.)

CHEVROLET

The Only Fine Cars PRICED SO LOW!

WARE CHEVROLET COMPANY
Wheeler, Texas

MORE PEOPLE BUY CHEVROLETS THAN ANY OTHER CARS!

It's Show Time Again And We Would Like To Extend A Hearty WELCOME To You To Attend The Wheeler Co. **Baby Beef Show**

Wheeler Community Bldg. Saturday, Jan. 19

Owen's Service Station

Intersection of Highways 83 and 152
Pick Up and Delivery Service
Wheeler, Texas

Phone 101

Mobeetie Meditations

(Continued from Page 1)
 ended visit during the winter months with his daughters. Mr. Wheatley is also an ex-resident of California and the two gentlemen enjoyed making comparisons and exchanging views of California in general.
 Announcement has been received by Mr. and Mrs. Art Carmichael of the wedding of their nephew, Alan Hardin of Clinton, Okla., during the holiday season. Dan is a son of Mr. and Mrs. Tiley Hardin

formerly of this place and both he and his wife are students at O. U. in Norman, Okla.

Sunday visitors of the A. G. Caldwells were his sister and family, the Earl Breedings, and his brother, Jim Bill Caldwell of Miami. Jim Bill left Monday for service in the Air Corp.

Mr. and Mrs. Wayne Treadwell welcomed the arrival of a baby daughter at Highland General hospital, Pampa, January 14.

Guests in the Sam A. Thomas

Jr. home Sunday were Mr. and Mrs. A. Gidden of Memphis, parents of Mrs. Thomas.

J. S. Oswalt is quite ill at his home in Old Mobeetie at this writing.

W. L. Meek of Vici, Okla. transacted business here and at Wheeler, Monday, and visited in the homes of various relatives.

Mr. and Mrs. John Kent and son, Gary, motored to Hammon, Okla. last weekend for a visit with Mrs. Kent's father and mother.

H. S. Wilbur of Canadian, was a business visitor in town Saturday.

Sunday dinner guests of Mrs. E. V. Herd were his brother, J. J. Stice and his son, Noah M. Stice and family of Memphis.

Mrs. Mamye Patterson spent Sunday in Borger, in the home of her brother and family, the Jess Garys.

J. L. Shumate was a visitor in town Saturday. The Shumates have recently moved to White Deer.

Mr. and Mrs. Earl Alexander had as their dinner guests on Monday evening, the Sam A. Thomas, Jr. family.

Jack Finsterwald, son of Mr. and Mrs. W. A. Finsterwald left Friday morning for induction in the army.

Special Stamp Issued

(Continued from Page One)
 grain is shown in the lower left corner. From just below the 4-H emblem, a country road runs up by a group of farm buildings in the upper left corner.
 The stamp is printed in the green color used in 4-H club designs.

Wheeler hisperings

(Continued from Page 1)
 be erected at the site before time to start playing softball. We scratched up some \$450.00 for this project last year and the Wheeler Kiwanis Club still has this money but it will not be enough to finish the project and light it properly; so, anyone who has not donated on this and wishes to do so can get in touch with us or Thurman Rives who is now secretary of the Kiwanis Club. Any and all donations will be greatly appreciated by the club and we believe they will be for a cause which will bring much good to the young people of this vicinity.

Ware To Show

(Continued from Page 1)
 De Lux. Ranging from the ultra-practical business coupe to the swank Bel Air, the line affords

Society

Wed. Study Club Holds First Meeting Of Year

The Wednesday Study Club met in the home of Mrs. H. E. Nicholson, Sr. for their first meeting of the year.

The president, Mrs. Harold Nash, had charge of the business meeting, calling for a report by all committees.

The Korean Civilian Relief Committee reported a gift of almost five hundred pounds of clothing sent to Korea.

The club voted to give the March of Dimes a nice donation. Also a committee was appointed to help out in the March of Dimes drive.

Mrs. M. McIlhany, Federation Counciler, gave an interesting report on the fifty-fourth annual

an unusually complete assortment in bodies, appointments and accessories.

In eye-appeal the latest Chevrolets present a balanced beauty of design. A new radiator grille, fresh ornamentation and bright metalwork impart a lower, longer appearance.

News From

(Continued from Page 1)
 body may become reddish-blue in color. Cholera sick hogs usually die within 5 to 10 days after symptoms appear. In a more chronic type of hog cholera, it may take as long as 18 days before the hogs die after symptoms appear. While multiple pin point hemorrhages in the internal organs are observed in hog cholera, a diagnosis cannot be made on these lesions alone since there are several other diseases that have these same internal symptoms.

If you think that you have hog cholera symptoms on your sick hogs, the best bet is to call your veterinarian. Hog cholera can be prevented in many cases newly sick hogs can be saved if vaccinated with hog cholera serum. The serum gives a temporary protection. There have been several types of vaccines developed and your veterinarian will know the best method to use, depending on the individual problem at hand.

Dead hogs must be buried four feet under ground. They should be covered with lime before this is done. If you bring other hogs on to your farm after having hog cholera, the whole place must be well disinfected as the cholera germs can live as long as 11 weeks in undecomposed dead cholera hogs. During hot sunny weather, the virus may not last longer than 24 hours, so you see that a thorough clean up program must be undertaken. And above all else, if you think that you have hog cholera in your herd, don't go to your neighbors and check to see if his hogs are sick without first making sure that you are not going to carry the disease to his hogs.

POLITICAL ANNOUNCEMENTS

Subject to the action of the voters in the democratic primary July 26, 1952.

For County Judge:

H. S. SIMS

For Tax Assessor-Collector:

THURMAN RIVES

For County Sheriff:

BUS DORMAN

For Commissioner Precinct No. 1:

W. L. (SHORTY) ERWIN

For Commissioner Precinct No. 2:

FLOYD MORRIS

convention of the Texas Federation of women's clubs, held at Denton in November.

Mrs. Nelson Porter assisted by Mrs. Harry Wofford, Mrs. Floyd Pennington and Mrs. Cora Hyatt presented a skit, "Living Later Years."

Delicious refreshments were served to the following: Mesdames Harrison Hall, R. J. Holt, Cora Hyatt, L. C. Laffin, M. McIlhany, C. J. Meek, Harold Nash, Floyd Pennington, Nelson Porter, H. M. Wiley, Max Wiley, F. O. Wofford, Harry Wofford, D. O. Beene, W. L. Williams, Fred Farmer, Shelby Pettit, J. M. Porter and Mrs. Jimmie Mitchener.

LOCAL NEWS ITEMS

Mr. and Mrs. Wayne Treadwell of Mobeetie announce the arrival of a baby daughter, January 14th at the Highland General Hospital in Pampa. She tipped the scales at 4 lbs., 5 ozs.

Mr. and Mrs. Max Wiley made a trip to Amarillo Monday. Mrs. H. M. Wiley accompanied them and visited with her daughter, Mrs. E. W. Woods and family.

Mr. and Mrs. Red Richerson are the parents of a 6 lb., 12 oz. baby girl born at the Walker Clinic January 14th. They named her Sally Nan.

Mr. and Mrs. Don Dixon of Pampa reported to their relatives in Wheeler Thursday that their 2 month old son, Stevie Don, was doing as well as expected after receiving a 3rd degree burn on the leg and hip from a vapor lamp last Sunday, January 13th.

Mr. and Mrs. Bailey Bland and Mr. and Mrs. Estes Riggins of Portersville, Calif. are visiting relatives in Wheeler. Mr. and Mrs. Lee Black and Mr. and Mrs. L. A. McWhorter, for a few days. Mr. Riggins is a brother of Mrs. Lee Black.

Mr. and Mrs. H. O. Hargett and Mrs. Boyce Evans and children of Tahoka spent the weekend visiting friends and relatives in Wheeler and Sunday they and Mrs. Emmett Herd and Maurine attended Church and visited with friends in Sweetwater, Okla.

Mr. and Mrs. Henry Pond and Mr. and Mrs. Junior Pendleton all of Amarillo visited with their friends and relatives in Wheeler Monday.



Welcome
 To The Wheeler County
Baby Beef Show
 COMMUNITY BLDG. WHEELER
Saturday, January 19
 See Us For Your Stock and
 Veterinary Supplies
 —We Give Gunn Bros. Thrift Stamps—
WHEELER DRUG STORE
 "A Friendly Place To Trade"
 PHONE 11

THANKS!

We would like to take this opportunity to thank all of you for the fine reception you have given us during our first week in business. We appreciate having you come by and see our place and, to those of you for whom we have done work this week, we want to express a sincere "thank you".

We invite you to come by any time and we want you to know we will appreciate your patronage.

Sincerely,
 Albert S. Thomas

Thomas Garage
 8 Blocks West of Courthouse on Highway 152
 Wheeler, Texas

Announcement
The City Cafe
 IN MOBEETIE

WILL OPEN FOR BUSINESS SATURDAY, JAN. 19

We Will Serve Dinners Each Sunday

We Want you to know that we will appreciate your patronage.

TOM and WILLEE RUTH HATHAWAY

CITY CAFE
 Mobeetie, Texas



Beauty Defense
 FOR WORKING HANDS
CARA NOME HAND CREAM

Cara Nome Hand Cream
 1/2-PRICE
 Big 10-ounce Jar, Regular \$2.20
 Now \$1.10

Created for the one woman in ten with sensitive skin, it's hypo-allergenic... pure, mild, safe for most sensitive skins. Beautifies, softens, protects.

This Special Good Only Through January 31, 1952!

CITY DRUG STORE

New Arrivals In Spring Rhythm Steps



ALSO NEW FOR SPRING...

- Ladies Topper Coats
- Dresses
- Piece Goods

YOU CAN STILL TAKE ADVANTAGE OF OUR

January CLEARANCE SALE
 Of Winter Goods
McILHANY'S
 Wheeler, Texas
 "For Everything You Wear"

We Heartily Invite YOU To Attend
Our First Showing Of The New
1952 BUICK
Saturday, Jan. 19

We Will Have FREE

- ▼ ORCHIDS for the Ladies
- ▼ CIGARS for the Men

The new 1952 Buick will be on display at our store in Shamrock all day Saturday.

Tisdal Buick Co.
 168 North Madden
 Shamrock, Texas

our Ho
 "The
 North Wh
 PLUME XI

The
 with Wheel
 right are s
 Whitener,
 Joe Van Z
 had the gr

Jim
 Cha
 Sec

EDITOR'S
 owing to Co
 Reigmond's
 Wheeler Count
 which was he
 mally Show
 Wheeler last
 last would
 be the count
 county Voca
 rdinator Ge
 thers who
 elped to mak
 success.

The Wheeler
 ow which w
 turday was
 dwd of sever
 d the comme
 went from I
 ased the opi
 is very good.
 ys who showe
 d of fitting
 d the sports
 a very good
 Mr. J. P. Sn
 excellent job
 ve reasons w
 used as they
 portant to th
 whether
 ce or is at
 ss.

These were t
 A calves in
 ults are as

**ARRIS
 ELD S**

Services fo
 deline Harri
 a Pampa h
 nuary 19, w
 nday in
 urch, Wheel
 v. M. B. Sm
 Margaret Ac
 n January
 m in McCul
 spent her
 ed. She was
 the Baptist
 of 11 year
 n she went t
 r brothers pl
 sching. Ther
 married Ar
 ar the town
 rest of the
 tes of New
 daloma. Al
 ed in the vi
 To this unic
 on, of whom
 seph. Wayn
 mps, Ariz.;
 Lawdale,
 (Continued

W O
 There will
 eting once
 ple and ot
 urtress in
 iday stereo
 lock. Gette
 arell.