

# Grass Fire Tuesday May Have Been Arson

The Wheeler Volunteer Fire Department was called to the scene for a fire Tuesday, March 22, 2011, around 1:00 p.m. The fire started in some grass and wheat stubble south and east of Wheeler.

The fire was brought under control by 2:30, due partially to the east side of the property having been plowed prior to the fire.

Called to help fight the fire were Allison, Briscoe, Kelton, Mobeetie and Wheeler. The Wheeler County tankers and maintainers, drivers and operators were also called in to help fight the blaze, which was burning during the worst of conditions—exceedingly

dry with high winds. It was determined after the blaze was extinguished that the fire was deliberately set. If found guilty of setting a fire, an individual is responsible for damage and if death or injury is a result, the person could be imprisoned.

The Wheeler Volunteer Fire Department was called to the scene a short time later to bring a hot spot under control.

Anyone with information about the fire is urged to call Crime Stoppers at 806/826-0227. You may remain anonymous.



# THE WHEELER TIMES

(USPS-681-960)  
VOLUME 77, NUMBER 15

THURSDAY, MARCH 31, 2011

SINGLE COPY 50c

“Wheeler; town of friendship and pride.”



**ALL-DISTRICT:** Several of Wheeler's Lady Mustangs were named All-District. The (back row, l. to r.) Kaylee Marion, Taylor Sparks, Paige Jones, and Haley Sparks. (Front) Gabi Menefield, Stacie Hanson, and Tania Flores. Kaylee and Tania were Basketball All-District Honorable Mention. Haley, Taylor, and Stacie were basketball All-District. Paige, Gabi, Kaylee, Taylor, Haley, Stacie, and Tania were also Academic All-District.



**ALL DISTRICT:** These Wheeler Mustangs were recognized on the All-District team and honorable mention. They are (l. to r.) Jorge Porras, Robert Lewis, Callan Moore, Pedro Hernandez, and Collin Hampton. Moore, Lewis, and Hampton were all district; Jacob Thomas, Porras, Hernandez were honorable mention.

## Doyce R. Watson Dies At Odessa, TX

Doyce R. Watson, 74, passed away Monday, March 21, 2011, at Regency Hospital, Odessa, Texas, after a long illness. Doyce was born October 25, 1936, in Nocona, Texas, to Lucky Mitchell and Mildred Irene Watson.

He attended school in Wheeler, Texas, graduating in 1956. He married Laura Lancaster August 30, 1958. Doyce worked for Cabot Corp. and Harnischfeger Corp. in Pampa, Texas, until 1979 at which time he moved his family to Odessa, Texas, to work for Frontier Crane. He later went to work for Permian Tractor Sales in 1990, where he worked upon his death.

He is survived by his wife, Laura Watson of Odessa; two daughters, Kym Wallace of Fort Worth, Texas, and Deirdre Watson of Austin, Texas; five grandkids, Brooklyn Arias and husband, Ruben Arias, of Odessa; Mitchell Davis and wife, Molly, of Austin; Tyler Wallace of Odessa and Amelia and Aubrey Wallace of Mansfield, Texas; two great-grandkids, Jason and Isiah; nine brothers and sisters, JoAnn and husband, Carrol Lackey; Marshall Watson and wife, Colleen; Leon Watson and wife, Alicia; Donna and husband, Clive Huggins; Gene Watson and (Continued Page 8)

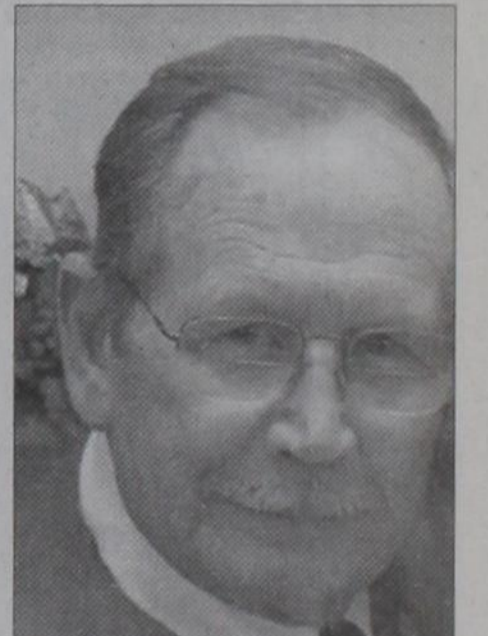

Doyce R. Watson

## Ann Reed Buried At Sayre Mar. 30

Services were held Wednesday, March 30, at 2:00 P.M., in Rose Chapel, Sayre, Oklahoma, for Ann Reed, Cheyenne, Oklahoma. Burial was in Buffalo Cemetery, Sayre, Oklahoma.

Mrs. Reed passed away March 24, 2011, at Oklahoma City, Oklahoma, at the age of 72 years, 3 months and 22 days. She was born on December 2, 1938, in Texola, Oklahoma, to Grace Berneal (Berry) and Carl Bryson Odum.

Ann grew up in Texola and later attended school at Sweetwater. She was married to L. G. Reed in Sayre, Oklahoma, on September 24, 1954. They made their home in the Sweetwater community. Ann moved to Cheyenne, Oklahoma, in August of 2010 to be near her daughter.

Ann was a member of the New Liberty Church. She was a chihuahua breeder and loved taking care of her dogs.

She was preceded in death by her parents; one sister, Willie Davis, and one son, Carl Gene Reed.

She is survived by her husband, L.G. Reed; one daughter, Lavonda Beavin, and husband, Craig, Cheyenne, OK.; one brother, Whford Odum, Erick, OK.; two sisters, Ruby Beutler and husband, Alan, Elk City, OK., and Barbara Cummins, Erick, OK.; one granddaughter, Taci Beavin; five grandsons, Derby and Bobby Drbousek, Timothy and Bobby Drbousek, Timothy (Continued Page 7)

## Commissioners Court Meets Mon.

The Wheeler County Commissioners' Court met in regular session on Monday, March 28, 2011, at 9:00 a.m., in the Commissioners' Courtroom of the Wheeler County Courthouse, 401 Main Street, Wheeler, Texas, to consider prior bills and discuss matters of mutual concern.

At 10:00 a.m., the commissioners considered the nine items on the agenda.

The hourly payroll time sheets were approved for payment.

The court voted to pay the bills as approved.

No action was taken on the budget.

No action was taken on the burn ban. The court discussed the need to inform the public on fines and responsibilities of individuals who set fires, accidental or deliberate. This information is to be released to the press at a later date.

No reports by county offices were received.

The county of Wheeler voted a resolution to sponsor HJR56/SJR17, a constitutional amend- (Continued Page 8)

## OMTA Wildlife Art Exhibit Corresponds With Turkey Hunting Season Opening

The Old Mobeetie Jail Museum will host a Wildlife Art Exhibit featuring the work of photographer R.D. "Dick" Wilberforce of Canadian, Texas and painter Herb Booth of Rockport, Texas. Works will be displayed from April 2-April 17 at the Visitor's Center in Old Mobeetie. Mark these dates on your calendar as a "must see" activity.

Wilberforce's photography exhibit will include works featuring wildlife, dogs, horses and cattle.

Wilberforce is a veteran outdoor photographer whose images have graced over 125 magazine covers. These publications include Ducks Unlimited, Quail Unlimited, Wild Bird, Quarterhorse Journal, Wing & Shot and Gun Dog. "I've been fortunate enough to enjoy documenting God's creatures and the outdoor world for over half a century," Wilberforce said. "You can't ask for a more challenging or rewarding life than one working with nature and the people who respect and enjoy it," he added.

Original watercolors by Rockport artist Herb Booth will also be on display. Booth, who has wedded his artistic skills with decades of experience as a naturalist and hunter, is one of the best known and most sought after painters of sporting and wildlife scenes in Texas. Booth's work has been featured in many of the nationally known sporting magazines. Some of this well known prints will be featured including prints of waterfowl done for Ducks Unlimited 1991 Central Flyway Collection, "Shiner's Show" from the February 2005 edition of Parks and Wildlife's magazine, and Migratory game bird stamps done for the National Wild Turkey Federation. He will also have books available for purchase.

In addition to Wilberforce and Booth, several works by Kenneth Wyatt, commissioned by the Old Mobeetie Museum, will also be on display. The Visitor's Center, two blocks east of the Old Mobeetie Jail Museum, will be open daily from 1-5 pm during the 15 day exhibit. Admission is free and the public is invited to attend and take advantage of the opportunity to see this outstanding display of art.



## W.S. Girl Scouts Say "Thank You!"

The Wheeler/Shamrock Girl Scouts sold \$25,000 worth of cookies this year. They still have a few cookies available. Please contact Joyce Walker, 826-5733.

The girls would like to thank all those who donated to send cookies to the troops: Atherton Ranch, Britt Ranch, Stiles Ranch, Puryear Ranch, Jay Lewis and several anonymous donations.

We would also like to thank the Lions Club and Wheeler Banking Center for paying for shipping the cookies.

The Girl Scouts will clean Wheeler City Park Thursday, March 31.

The girls also presented a flag to the Wheeler Nursing Home. The flag was donated by the Wheeler Volunteer Ambulance Service.

## Wheeler Fire Dept. Seeking Donations

The Wheeler Fire Department is asking for donations to help build a 30' X 40' building to house the additional equipment we have received over the past two years. We have received an additional pumper from the City, a 20 ton truck and a tractor from the County.

Our current barn is completely full and we are leaving the tract outside. Any donations would be greatly appreciated. You can send your donation to Wheeler Fire Department Building Fund Box 711 Wheeler, Texas 79096. (Continued Page 6)

**DIRECTORS EMERITUS:** The OMTA Board of Directors met recently at McLean to show appreciation to (l. to r.) Maurita Stribling, Bernice Hefley and Louise Hogan for their many years of faithful service and dedication to the museum. Mrs. Hogan and Mrs. Stribling were both named as Directors Emeritus in December. Joe VanZandt, president, of the board, presented the plaques.

## Kendall Hefley Seeks City Office

Kendall Hefley announces he is a candidate for Wheeler City Council, Place 5.

"My name is Kendall Hefley. I am the 27-year-old son of Judge Jerry and Carolyn Hefley. I am seeking the position of City Council Place 5. I am a Wheeler native and graduate of Wheeler High School. I continued my education and received a Bachelor's Degree in Plant and Soil Science from Lubbock Christian University. I moved back to Wheeler in 2009 to help run the family business, Hefley Hardware and Feed. This is a great community and I hope to see it grow and continue to prosper. I would appreciate your support and vote in the upcoming election," Kendall stated.

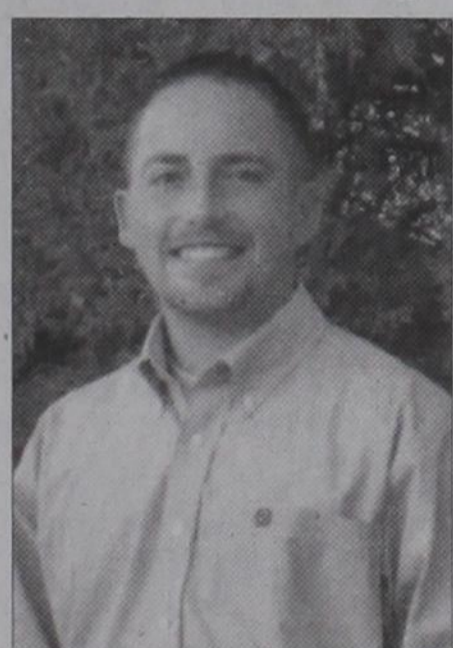

Kendall Hefley

## Singing Women Of Texas Plan To Perform At Methodist Church

The women of the United Methodist Church of Wheeler will be sponsoring a concert to be given by the Singing Women of Texas, Sunday evening April 3, 2011 at 6:00 pm at the Methodist Church in Wheeler.

There are currently 7 SWOT chapters sponsored by the Baptist General Convention of Texas spread across Texas. The women meet together once each month for an afternoon rehearsal and concert that night for a church in their area.

In addition, they are occasionally involved in music mission trips and sing for events either individually or combined with other groups to share the message of Christ. Their mission is to glorify God and proclaim the gospel of Jesus Christ through music and to provide opportunities for Christian growth, inspiration, fellowship, mission service, and to encourage musical excellence within the local church.

## Gathering Interest In Basic EMT Class

Wheeler EMS has some inquiries about an EMT Basic Class. This would take about 3 1/2 months and would be two nights a week. If you are interested, please call 826-2010 or Brenda Sparlin at 334-2088 or Carrie Gaines at 334-0907.

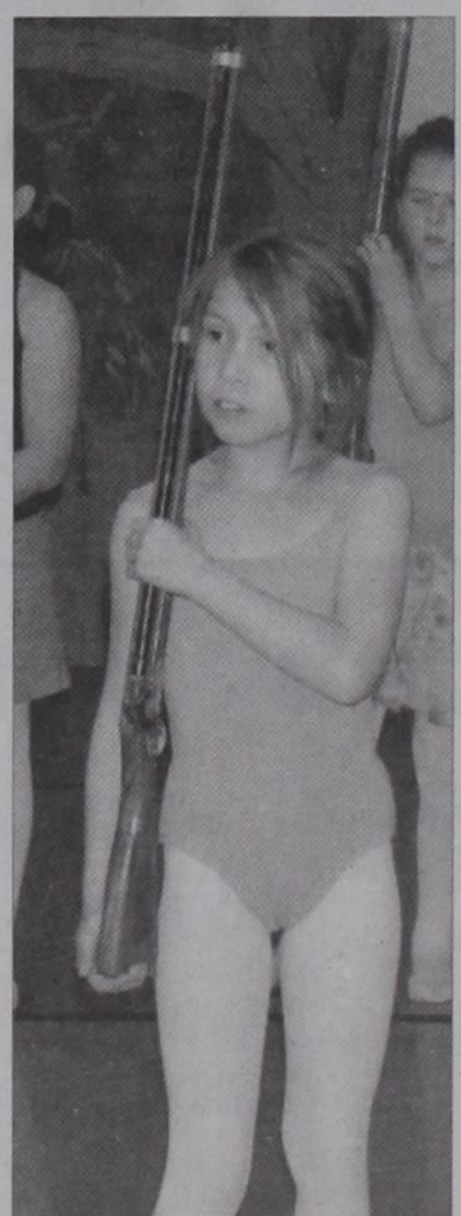

**WINKIES:** The Winkies, who guard the Wicked Witch of the West's castle in Western Oklahoma Ballet Theatre's production of "The Wizard of Oz" includes Stormie Meriwether of Wheeler. WOBT's one-act version of "The Wizard of Oz" will be part of the company's Spring Gala performances, April 2 at 7:30 p.m. and April 3 at 2:00 p.m. at the SWOSU Fine Arts Center in Weatherford. For more information, call (580) 323-7400.

## CWE CHAT WITH EDITOR

By Louis C. Stas

Congratulations to our students being named All-District; both for their play and academics.

— cwe —  
As is normal for the Panhandle, the weather is undecided whether it is warm or cold. Monday was cold and damp. A little moisture, but not enough to measure.

— cwe —  
Tuesday dawns with temperatures at 38° and fog. But expected to clear off and reach 59° on Wednesday for the circus.

— cwe —  
Good to talk to Ricky Pfiel Monday evening. He wanted to get the article in the paper about the ex- (Continued Page 7)

## STORM REPORT

As Reported by... Stormie Meriwether, First Grade Student

You can't believe this everybody! It's time for the Wizard of Oz. One more rehearsal and that's it. I do hope I will know how to do it. We practice all the time. Miss Penny has to yell a little. Some kids don't bring their braid to rehearsal.

It was just me and dad against the world, when my mom went to Houston to see the astronaut. We did home work, fed animals and watched old cowboy movies. That was fun.

Dad and Pop took me to ballet. Pop read a book to me all the way.

I am so happy! My name is on the "splits club" and my mom is home!! That's it!

## KPDR Radio Station Expansion Underway

KPDR is in its 25th year of broadcasting from Wheeler. On August 31, 1986, the station began at 3:00 p.m. After the engineer on the project failed to get the antennas installed at the top of the tower, he placed a temporary antenna on the Ware TV tower about 30 or 40 feet high. Then, when he turned on the transmitter that had been brought for the start of the station, it caught on fire. But, the crowd had been invited to gather at the Wheeler High School auditorium for a "live" broadcast to begin the operation of the station. So, it all began in Wheeler that day with a small piece of equipment called an exciter putting out a signal of about 10 watts from that low antenna. Soon, the station was able to broadcast at 300 watts. Then, in November of 1986, the transmitter that was actually purchased for (Continued Page 6)



Singing Women of Texas,



## Wheeler Track Teams Place in Meets

8th grade boys finished 5th with 54 points at Panhandle on March 25, 2011.

Individual placings were:  
Cooper Ellison, 6th, triple jump, 29' 5 1/2"  
Victor Camarena, 6th, long jump, 15' 4"  
Trevor Clayton, 1st, shot put, 36' 10"

Don Butler, 5th, shot put, 33' 3"  
Jair Tintori, 3rd, 2400 meter run, 10:41.8  
4x100 relay, 5th, 52.5, (Victor Camarena, Destrie Kinnaman, Cody Clark, Cooper Ellison)  
Camilo Magadan, 4th, 800 meter run, 2:31.04  
Zach Hibler, 2nd, 110 Hurdles, 19.46  
Dallan DeBose, 4th, discus throw, 88' 6"  
Zach Hibler, 4th, 300 hurdles, 49.7

4x200 relay, 6th, 2:06.1, (Don Butler, Troy Duncan, Thomas Meadows, Mithcell Ford)  
Cody Clark, 4th, 400 meter dash, 1:01.62  
4x400 relay, 5th, 4:14.27, (Cody Clark, Victor Camarena, Camilo Magadan, Zach Hibler)  
7th grade boys finished 6th with 28 points at Panhandle.

Individual Placing was as follows:  
4x400 relay, 6th, 4:47.6, (Ricardo Gallardo, Blayne Richardson, Isaac Gaucin, Urrick Marshall)  
4x100 relay, 4th, 59.0, (Richard Castillo, Ricardo Gallardo, Blayne Richardson, Jordan Vaughn)  
David Contreras, 3rd, 800 meter run, 2:37.1  
Gairo Gallardo, 5th, long jump, 14' 3 1/2"  
Ricardo Gallardo, 5th, triple jump, 28' 1"  
Gairo Gallardo, 4th, 100 meter dash, 13.75  
4x200 relay, 5th, 2:04.3, (Ricardo Gallardo, Blayne Richardson, David Contreras, Urrick Marshall)  
JV boys 4th with 79 points at Quannah

Individual placings were:  
Cody Howard, 4th, 100 meter dash, 12.5  
Bryan Tollison, 1st, 1600 meter run, 5:23.4  
Bryan Tollison, 2nd, 800 meter run, 2:25.25  
4x100 relay, 2nd, 49.31, (Jake Ware, Irving Flores, Zach Johnson, Zay McCasland)  
4x200 relay, 2nd, 1:44.09, (Jake Ware, Irving Flores, Zach Johnson, Zay McCasland)  
4x400 relay, 2nd, 4:03.85, (Jake Ware, Irving Flores, Zach Johnson, Zay McCasland)  
Zach Johnson, 3rd, pole vault, 10'

Varsity Boys finished 7th with 24 points at Quannah March 26, 2011.  
Placing individually were:  
Jorge Porras, 3rd, 400 meter dash, 56.09  
4x100 relay, 5th, 47.12 (Eduardo Ramirez, Jorge Porras, Robert Lewis, Zack McCasland)  
4x200 relay, 6th, 1:40.71, (Eduardo Ramirez, Andrew Coomer, Hayden Guest, Robert Lewis)  
4x400 relay, 4th, 3:52.9 (Eduardo Ramirez, Jorge Porras, Andrew Coomer, Zack McCasland)  
Zack McCasland, 5th, 300 hurdles, 47.52  
Jacob Thomas, 5th, Discus, 102' 6"

Results from Panhandle meet Results Friday March 25  
7th Grade Girls individual placings were:  
High Jump—4th place, Kayla Duncan, 4'4"  
Shot Put—10th place, Kaitlyn Jones, 21'-07"; 17th place, Andrea Avila, 17'6"  
Long Jump—5th, Gracie Gaines, 12'2"; 15th, Heidi Almanza, 10'3"  
Discus—8th, Gracie Gaines, 51'7"; 19th, Katie Bunch, 35'11"  
4x100 Relay—6th Place 1:02, Bec Rodriguez, Heidi Almanza, Kaitlyn Jones, Stefany Barboza  
800 Meter Run—3rd, Savannah Foster, 3:00  
100 Meter Hurdles—5th, Gracie Gaines, 21.13  
100 Meter Dash—12th, Kaitlyn Jones, 16.22; 16th, Stefany Barboza, 16.74; 18th, Andrea Avila, 17.22  
400 M Dash—13th, Johanna Rodriguez, 1:22; 18th, Andrea Avila, 1:27  
200 Meter Dash—17th, Gracie Gaines, 38.13  
4x400 Relay—7th Place, 5:37, Beca Rodriguez, Heidi Almanza, Savannah Foster, Stefany Barboza  
8th Grade Girls individual placings:  
High Jump—2nd, Taylor McClendon, 4'8"; 3rd, Tillie Menefield, 4'6"  
Long Jump—5th, Taylor McClendon, 13'  
4x100 Meter Relay—2nd, 56.21, Abby Bond, Aileen Hinjos, Taylor McClendon, Tillie Menefield  
Triple Jump—6th, Kori Howard, 27'8"  
100 Meter Hurdles—4th, Kori Howard, 20.21  
100 Meter Dash—2nd, Taylor

McClendon, 13.92; 5th, Abby Bond, 14.63  
Discus—5th, Abby Bond, 59'5"  
4x200 Meter Relay—4th, 2:08, April Buenrostro, Brenda Garcia, Kori Howard, Michaela Bailey  
4x400 Relay—4th, Place 4:43, Abby Bond, Kori Howard, Michaela Bailey, Taylor McClendon  
Wheeler Varsity Girls Track Meet Results Saturday March 26 at Quannah.

Individual placings were:  
100 M Dash, 1st, Stacie Hanson, 12.90  
200 M Dash, 1st, Stacie Hanson, 26.69  
400 M Dash, 4th, Haley Sparks, 1:10.04  
800 M Run, 2nd, Taylor Sparks, 2:36.96  
1600 M Run, 2nd, Taylor Sparks, 5:53.55  
3200 M Run, 3rd, Haley Sparks, 12:59.04  
100 M Hurdles, 1st, Stacie Hanson, 16.72  
4x100 M Relay, 4th, Gabi Menefield, Vanessa Altmarino, Alyssa Kinnamen, Kaylee Marion, 55.96  
4x200 M Relay, 4th, Gabi Menefield, Vanessa Altmarino, Alyssa Kinnamen, Kaylee Marion, 2:01.37  
4x400 M Relay, 3rd, Haley Sparks, Taylor Sparks,, Dulce Castillo  
Vanessa Altmarino, 5:03.28  
Long Jump, 1st, Stacie Hanson, 16'-6 1/2"  
High Jump, 2nd, Stacie Hanson, 5'-0"

**Old Time Gospel Music**  
**KPDR-FM, 90.5**  
... In Wheeler  
Sundays: 6:00 a.m. to 8:00 a.m.

**Rock-N Okie**  
Complete Tree Service  
Fully Insured



Mitch or Barbee Horstkoetter  
580-243-7494

P.O. Box 327  
Erick, Ok 73645  
www.rocknokie.com

**Dennis Edmondson**  
REALTOR®



2100 Perryton Pkwy  
Pampa, Texas

LOVELY 2,023 SQ. FT. HOME on 400 acres. 3 Bedroom, 2 1/2 Baths, Fireplace, Sunroom, Huge Utility Room & Back Deck, 30'x60' Garage/Shop with Built-in Loft, Water Well, Windmills, Beautiful Trees & Storm Shelter. Peace & quiet in this gorgeous setting. County living at its best! Selling all or part of the 400 acres: The house and 200 acres for \$350,000; just 200 acres for \$200,000, or the house and another combination—the price depending on the acreage with the house. The house and 400 acres still listed for \$530,000. 8320 County Line Rd. Wheeler, To. TX. \$530,000. Call Dennis Edmondson (Agent) 806/662-7503. Re/Max Hometown. Patti Hudson/Broker 1/27/11

"TENACIOUS LAND SERVICES"

**Tommy F. Yowell, CPL**  
PETROLEUM LANDMAN

211 MAIN ST.  
NOCONA, TEXAS 76255

OFFICE 940-825-5000  
CELL 940-872-7000  
TFYowell@aol.com

**COUNTRY NEWS**  
By Verna Fillingim

Coming Tuesday night to Wheeler Care Center was "Nearly Brothers Band" to make beautiful music and sing. Hope to see you April 5 at 6:30 to listen to the music and greet the sweet people. You are all invited. Music people were Jay Godwin, Gene Keelin, Robert Jones, Nadine Lane, Bob Hink and Winnie Gilmer. Thanks for coming! God bless you. Also

**Wheeler County COURT RECORDS**

List of instruments filed in the Wheeler County Clerks office from March 21, 2011 – March 24, 2011.  
MARCH 21, 2011  
AFF.-Melinda Stiles to Bill G. Stiles Jr., et ux, 3-14-11, S/2 NW/4; N 70 acs. SW/4; Pt. S 90 acs. SW/4 Sec. 9, Blk. A-3, H&GN Ry. Company Survey.  
DT-City Golf Club Inc. to Citizens Bank Shamrock, 2-22-11, W/2 SW/4 Sec. 37, Blk. 17, H&GN Ry. Company Survey.  
ROW-Garland Moore, et ux to Enogex Gas Gathering LLC, 2-24-11, Pt. N/2 NW/4 Sec. 10, Blk. L, J. M. Lindsey Survey.  
ROW-Hyland Weaver to Enogex Gas Gathering LLC, 2-12-11, Pt. SE/4 Sec. 1 IRR Co. Survey.  
ROW-Stiles Land Assets Ltd. to Enogex Gas Gathering LLC, 1-14-11, Pt. SW/4 Sec. 17, Blk. A-3, H&GN Ry. Company Survey.  
ROW-Beulah Miller Revocable Trust to Enogex Gas Gathering LLC, 1-13-11, Pt. E/2 Sec. 19, Blk. A-3, H&GN Ry. Company Survey.  
ROW-Timothy M. Montgomery to Enogex Gas Gathering LLC, 1-6-11, Pt. NW/4 Sec. 19, Blk. A-3, H&GN Ry. Company Survey.  
C/C PROBATE-Elayne S. Reid to Ex Parte, 12-31-09.  
ROW-Wayne R. Zybach to Linn Gas Marketing LLC, 3-15-11, Pt. Sec. 19, Camp County School Land.  
ASSIGN.-Devon Energy Production Company LP to William A. Gruy, et al, 3-14-11, Sec. 16 Blk. R.E., Roberts & Eddleman Survey.  
ASSIGN.-Devon Energy Production Company LP to William A. Gruy, et al, 3-14-11, Sec. 18 Blk. R.E., Roberts & Eddleman Survey.  
ASSIGN.-Devon Energy Production Company LP to William A. Gruy, et al, 3-14-11, Sec. 11 Blk.

**THE WHEELER TIMES**  
PAGE 3 – Thursday, March 31, 2011  
"Wheeler, town of friendship and pride."

there to make music was "Cricket Seeley.  
Thanks, Rozena Zybach, for letting me know that Oleta Rogers, friend of many years had died, but no services planned. God is in control. She is with the Lord. "God be with you till we meet again." Oleta and husband, Doyle, and boys were near and special neighbors for some years. Matt looked after his folks as long as they lived.

Thanks, Sue Chandler, for taking me to lunch at "The Spot" Friday. We barely got there when David and Rita Pearson came and joined us for a good visit. Pearsons had been to a funeral at Odessa for relative, Doyce Watson. May God comfort you all. They brought Doyce back to Wheeler for burial with other relatives. Nice to visit with Lonnie and Ruth Kenney at the "Spot" Friday

also for a good visit. Lots of good lunch.  
Enjoying lots of good singing and fellowship at Leona Coates' home Saturday night were Wesley and Helen Steen, Bill and Betty Morrison, Martha Meek and Bob and Evangeline Wills. Also at Leona's were Doris Finsterwald, Leona, who played the piano, Verna Fillingim and maybe others. All brought snacks; all were good. Thanks for a good time.  
Thank you, Pastor Larry Mitchell, for all the inspiring sermons. Thank you, Matt Koen, for the good song leading and work to inspire our youth at church. Thank you to those who help with Wednesday night meals and other things. Thank you to Sylvia Shuler and Suzann Hampton for beautiful music. God bless you all!  
"God be with you till we meet again." God bless you all!

**WHEELER'S**  
**KPDR EXPANDING**  
Increasing from 10,000 watts to 20,000 watts  
Moving from 400' tower to 495' tower  
Changed to 90.3 on the dial  
Signal expected to cover much larger area  
Anticipated date of new coverage—  
April 20, 2011

**DOUG BOYD MOTOR CO.**  
Buy Here / Pay Here  
No Credit Check • Areas Largest Selection  
Pampa • Corner of Hwy 60 @ Hwy 70  
806-669-6062 • www.dougboydmotors.com

**Singing Women of Texas!**

in  
**CONCERT**  
at

**United Methodist Church**  
Wheeler

*April 3, 2011*

**Sunday 6:00pm**

**Ya'll Come!**

SWOT Chapters sponsored by Baptist General Convention of Texas

*Presented by the United Methodist Women*

**Canadian Supply & Redi-Mix**  
for all your Concrete Needs!



Jerry Smith, Owner  
**806-323-5379**

## Want Ads

'03 Sunfire, 121,000 miles, mostly highway miles. Great gas mileage. Very nice car. Cruse, CD Player, Sunroof, Regular Maintenance. \$3800.00. 256-2130 3/31p

'98 Dodge Ext Cab PU, 204,000 Miles, Engine Rebuilt at Approx. 100,000 Miles, PW, Locks, Mirrors, Cruise, Great Stereo, 5.9 Liter Engine. Runs Great. \$3000.00. 256-2130. 3/31p

Refrigerator—like new, white side-by-side, Automatic Ice. \$400.00. 256-2130.

For Sale: Treadmill, excellent condition. 806/826-5902 3/31p

Join our Fun, Loving, & Caring Daycare Team at Ora Belinda SchoolHouse. Full/Part-time positions are available. Apply at 320 S. Alan L. Bean Blvd. 3-31p

### Osage RV Park

**...is expanding!**

More parking spaces available soon!

3/31rtn

Great home for sale in Shamrock! 314 S Wall St \$105,000 4/3/2 carport. Extra large yard, lots of storage, hardwood floors, water retaining system. Too many details to list! Call Jamie Overton to view or for details (806) 786-9596.

## Crossword PUZZLE

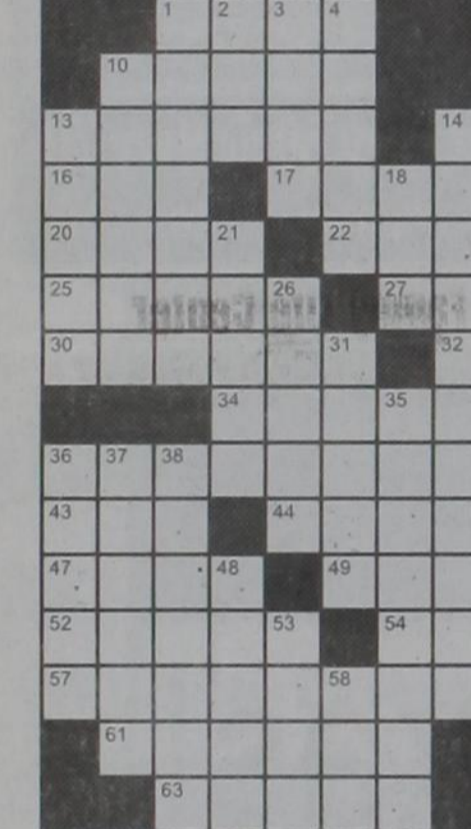

Across  
 1. Notability  
 5. "M\*A\*S\*H" role  
 10. Short-straw drawer  
 11. Jubilant  
 13. Cadaver  
 14. Kind of soup  
 16. Garden tool  
 17. Check (out)  
 19. "Rabbit food"  
 20. "Cast Away" setting  
 22. Trick or \_\_\_\_\_  
 24. Speed contest  
 25. Must-haves  
 27. Tropical nut  
 29. Policeman  
 30. Heart condition  
 32. Testifier  
 34. Trade good

Down  
 2. "Gosh!"  
 3. A person who makes a will  
 5. Rough-cut  
 6. Like a body temperature of 98.6°  
 62. A.k.a.  
 63. Wary

# EASTEX CRUDE COMPANY

## NOW ACCEPTING APPLICATIONS

### Class A CDL-X Endorsement 401 Benefits, Etc.

## 800-443-8580

www.eastexcrude.com

For Sale: 2006 Ford F-150 XI 4X4, 55,000 miles. Asking \$23,500.00 Call (806) 463-0075 for more information. 3-31/4-7

Welders Needed, Please Apply in Person- No Phone Calls Crall Products Company 2930 HWY 152 West Pampa, TX 3/17-24c

Parkview Hospital Home Health is looking for Full Time CNA. Come by 306 E. 9th in Wheeler for application or call Susan Lefew, director, at 806-826-1370. 3/10rtn

Hay Grazer Hay for sale. Call 806/570-3900. 2/24rtn

Hemphill County Hospital—RN Home Health Director needed. Great benefits, Competitive Pay, Insurance, PTO, and Retirement. Fulltime hours Please call: Rayanna @ 806-323-6422 ext 231. 2/17rtn

Exp. Roustabouts needed. Must have clean DL and pass drug-test. Call 845.1088 Mon - Fri, 8-4 2/10-3/3c

Parkview Hospital is now accepting applications for a **Nurses Aide** for the 11 p.m.-7 a.m. Shift. Competitive Salary with full benefit.

## ROYALTY OWNER SERVICES

### Are You Receiving Your Proper Share of Oil and Gas Sales?

We provide:

- Accounting and Accuracy of Payment Verification
- Accuracy of High Cost Severance Tax Charges
- Identification, Resolution and Collection of Royalty Payment Errors. Provided on either an Ongoing or Project Basis

Local References Available Upon Request.

**Call Toll Free 1-800-658-7168**

**John McNab — Enercept, Inc.**

3-3-12p

effts. Please call Sue Stiles D.N.O. at 826-5581 or apply in person at 901 Sweetwater Street, Wheeler, Texas. 12/9rtn.

**HOUSE FOR SALE:** 901 Canadian St., Wheeler. Spacious Brick Home on corner lot: 3 bedroom, 2 bath, 2 living areas, fireplace, heat and air, 2 garages (double & single), and storage bldg. Joyce Edwards, 806-826-5948 after 6:00 p.m. 11/4rtn

Farrar Lawnmower and Small Engine Repair. 806/336-8960. 4/22rtn

Lovegrass Hay For Sale Anhydrous: Call 375-2578 or 806-679-8891. 1/21rtn

**BID NOTICE**

Wheeler County will accept bids for all wheel drive, new, used or refurbished motor grader(s). Minimum specifications may be obtained at the Wheeler County Judge's office, Courthouse, 401 Main Street, Wheeler, Texas. Bids must be submitted by 10:00 a.m. Monday, April 11, 2011, to be considered at the Commissioners' Court meeting. Wheeler County reserves the right to accept or reject any or all bids All bids must meet all State and Federal Laws must be good for thirty (30) days. CONTRACT PERSON: Daryl G. Snelgrooves, Box 656, Wheeler, TX 79096—806-826-3186 Office, 806-826-3027 Home, 806-663-1243 Cell 3/17-24c

**NOTICE TO PUBLIC REGIONAL WATER PLANNING**

Notice is hereby given that the Panhandle Regional Planning Commission will submit by April 8, 2011, a grant application for financial assistance to the Texas Water Development Board (TWDB) on behalf of Region A, to carry out planning activities to develop the 2016 Region A Regional Water Plan as part of the state's Fourth Cycle (2012 - 2016) of Regional Water Planning. It is anticipated that the application will be considered by the Texas Water Development Board at a June 22, 2011 board meeting.

The Panhandle Water Planning Group (Region A) includes the following counties: Armstrong, Carson, Childress, Collingsworth, Dallam, Donley, Gray, Hall, Hansford, Hartley, Hemphill, Hutchinson, Lipscomb, Moore, Ochiltree, Oldham, Potter, Randall, Roberts, Sherman, Wheeler Counties.

By April 8, 2011 copies of the grant application may be obtained from the Panhandle Regional Planning Commission when it becomes available or online at [www.panhandlewater.org](http://www.panhandlewater.org). Written comments from the public regarding the grant application must be submitted to the Panhandle Regional Planning Commission and TWDB prior to TWDB Board action on this application (date stated above). Comments that be submitted to the Panhandle Regional Planning Commission and the TWDB as follows:

Kyle G. Ingham  
 Administrative Agent for Region A  
 Planning Commission  
 Panhandle Regional  
 415 W. 8th  
 Amarillo, TX 79105  
 Executive Administrator  
 Texas Water Development Board  
 P.O. Box 13231  
 Austin, Texas 78711-3231

For additional information, please contact Kyle G. Ingham, Panhandle Regional Planning

## Chesapeake Energy Corporation

Chesapeake Energy Corporation is seeking talented professionals for the positions listed below. Chesapeake, an Oklahoma City-based company, is the second-largest independent producer of natural gas in the U.S. and the most active driller of new wells in the U.S. Ideal candidates should be self-motivated team players and possess excellent interpersonal skills. A high degree of analytical ability and excellent oral and written communication skills are necessary for success in our fast-paced and rewarding environment.

**Pumper:** Monitor, maintain, and report the operations of wells and sites on an assigned route. Inspects and maintains property and equipment, and work to optimize production in a safe, cost-effective manner. Must have ability to understand gauges, dials, and other indicators to ensure machinery is working properly. Pumper must demonstrate basic computer knowledge and ability to learn company specific applications. High School diploma or equivalent and one to two years experience in the oil and gas field required.

For three consecutive years, Chesapeake has been named to the **FORTUNE 100 Best Companies to Work For** list. Chesapeake offers excellent compensation and benefit packages including a very generous equity compensation plan. For immediate and confidential consideration, please visit our company website, [www.chk.com/careers](http://www.chk.com/careers), to either submit a resume or complete an online personal profile.

No telephone inquiries please. An Equal Opportunity Employer.

3/24-31c

THE WHEELER TIMES  
 PAGE 4 — Thursday, March 31, 2011  
 "Wheeler: town of friendship and pride."

## MEMBER 2009 TEXAS PRESS ASSOCIATION

### City of Wheeler Turns 100

Aug. 6, '05 Celebration Planned

THE WHEELER TIMES

Enter as a second-class matter December 18, 1933, at the Post Office at Wheeler, Texas 79096, under the act March 3, 1879. Postmaster: Send Address changes to The Wheeler Times, P.O. Box 1080, Wheeler, TX 79096-1080 — [wtimes@centrmedia.net](mailto:wtimes@centrmedia.net)

**Louis C. Stas, Owner & Publisher**

SUBSCRIPTION RATES:  
 Wheeler County...\$20.00 Outside County...\$22.00

THE BUSINESS DIRECTORY

## CROSS COUNTRY BARN

★ 24 Hr. Gas & Diesel ★ Convenience Store ★ Hunt Bros. Pizza

301 E. Oklahoma St.  
 Wheeler, TX

**Phone: 806-826-2276**  
 Dale & Monica Kidd

It pays to Advertise in **The Wheeler Times**  
 Phone & Fax: 826-3123  
[wtimes@centrmedia.net](mailto:wtimes@centrmedia.net)

Classified: Cash—\$4.00 for first 20 words Charge—\$6.00 for first 20 words 15c for each additional word Open Rate: \$2.50 Per Col. In. Card of Thanks:\$5.00

Written comments will be accepted for 15 days preceding the Public Meeting. Comments should be submitted to: Panhandle Water Planning Group C.O. Kyle Ingham 415 W. 8th Amarillo, TX 79105 Or [kingham@theprpc.org](mailto:kingham@theprpc.org) The Panhandle Water Planning Group (Region A) includes the following counties: Armstrong, Carson, Childress, Collingsworth,

Dallam, Donley, Gray, Hall, Hansford, Hartley, Hemphill, Hutchinson, Lipscomb, Moore, Ochiltree, Oldham, Potter, Randall, Roberts, Sherman, Wheeler Counties.

For additional information, please contact Kyle G. Ingham, Panhandle Regional Planning Commission, 415 W. 8th, Amarillo, TX 79105: [kingham@theprpc.org](mailto:kingham@theprpc.org) 3/17-24c

## FREE HD FOR LIFE!

Local Channels Included Everywhere!

**CALL NOW!**  
**1-866-799-8039**

Offer ends 05/17/11. Restrictions apply. Call for details.

## Boat Angel

www.boatangel.com

Donate Car • Boat • RV • Motorcycle

1-800-227-2643  
[www.charityboatsales.org](http://www.charityboatsales.org)  
**FREE 2-Night Vacation!**

## TEXAS STATEWIDE CLASSIFIED ADVERTISING NETWORK

# TexSCAN

**TexSCAN Week of March 27, 2011**

**DRIVERS-DEDICATED DRIVERS** Start at 35¢ cpm with stop pay. BCBS benefits package. Monday-Friday with some Saturday. CDL-A with 1 year experience and Hazmat required. Call 1-888-595-9720 or apply at [www.AVERTITcareers.com](http://www.AVERTITcareers.com). EOE

**DRIVERS-NO EXPERIENCE** No problem. 100% paid CDL training. Immediate benefits. 20/10 program. Trainers earn up to 45¢ per mile! CRST Van Expedited. 1-800-326-2778. [www.joinCRST.com](http://www.joinCRST.com)

**DRIVERS-OWNER/OPERATORS** Solo, teams. Fleets. At least 2,800 miles per week. Home every 10-14 days. We have more freight than available trucks. 1-877-901-8591.

**DRIVERS-REGIONAL VAN** drivers. 35-37¢ cpm based on experience. BCBS benefits package. Home every week. CDL-A with 1 year experience. Call 1-888-362-8608 or apply at [www.aventurercareers.com](http://www.aventurercareers.com). EOE

**PAID CDL TRAINING!** No experience needed. Stevens Transport will sponsor the cost of your CDL training. Earn up to \$40K (56900/10.91%/7y)! 90 days same as cash, first year. Excellent benefits! EOE. 1-800-333-8595. [www.becomeadrivertv.com](http://www.becomeadrivertv.com)

**YOU GOT THE DRIVE**, we have the Direction. OTR drivers. APU Equipped, Pre-Pass. EZ-pass. Pets / passenger policy. Newer equipment. 100% NO touch. 1-800-528-7825

**BE YOUR OWN BOSS** delivering trucks from TX to locations across the U.S. Average over \$33,000 net per year with immediate settlements each trip. Call 1-866-764-1601 or [www.qualitydriveaway.com](http://www.qualitydriveaway.com)

**DRIVER-STRONG FREIGHT** Regional or express lanes. Full-time or part-time. Local orientation, daily or weekly pay. CDL-A, 3 months current OTR experience. 1-800-414-9569, [www.drivestrong.com](http://www.drivestrong.com)

**DRIVERS-OWNER/OPERATORS** Solo, teams. Fleets. At least 2,800 miles per week. Home every 10-14 days. We have more freight than available trucks. 1-877-901-8591.

**DRIVERS-REGIONAL VAN** drivers. 35-37¢ cpm based on experience. BCBS benefits package. Home every week. CDL-A with 1 year experience. Call 1-888-362-8608 or apply at [www.aventurercareers.com](http://www.aventurercareers.com). EOE

**NOTICE:** While most advertisers are reputable, we cannot guarantee products or services advertised. We urge readers to use caution and when in doubt, contact the Texas Attorney General at 1-800-621-4508 or the Federal Trade Commission at 1-877-FTC-HELP. The FTC web site is [www.ftc.gov/bizop](http://www.ftc.gov/bizop)

**Extend your advertising reach with TexSCAN, your Statewide Classified Ad Network.**



**Court** (from Page 3)

R.E., Roberts & Eddleman Survey. OL-Jacqueline S. Powell to Granite Operating Company, 1-21-11, W/2; NE/4 Sec. 21, Blk. A-4, H&GN Ry. Company Survey. RDT-First State Bank of Mobeetie to Roberto Herrera, et al, 3-21-11, Lots 13-15, Blk. J, Park Addition, Wheeler. MARCH 22, 2011 AFF-John J. Wheir to Kenneth L. (Kenny) Wagner, 3-2-11, Sec. 1, Camp County School Land. DVL-TJC Trust to Karl Sosebee, et ux, 3-21-11, E/2 Sec. 3, J. Poitevent Survey. DT-Karl Sosebee, et ux to Capital Farm Credit FLCA, 3-21-11, E/2 Sec. 3, J. Poitevent Survey. UCC DT-Brett Buckingham, et ux to Citizens Bank, — — —, N/2 Sec. 73, Blk. 13, H&GN Ry. Company Survey. UCC TDT-National Bank of Commerce to Citizens Bank, — — —, N/2 Sec. 73, Blk. 13, H&GN Ry. Company Survey. UCC RDT-National Bank of Commerce to Michael L. Oldham, et ux, — — —, N/2 Sec. 73, Blk. 13, H&GN Ry. Company Survey. ASSIGN.-Elco to Ronald D. Edmondson, 12-31-10, Lott Well; Lott #102; Land description not complete. ASSIGN.-Sonya Denise Hill Tyree to Panhandle-Plains Land Bank FLCA, 3-16-11, W/2 Sec. 1, Blk. L, J. M. Lindsey Survey. ASSIGN.-Sonya Denise Hill Tyree to Panhandle-Plains Land Bank FLCA, 3-16-11, W/2 Sec. 1, Blk. L, J. M. Lindsey Survey. ROY./MD CONVEYANCE-Triangle Royalty LP to Oak Valley Mineral & Land LP, et al, 3-10-11, Secs. 23 and 24, Blk. A-4, H&GN Ry. Company Survey. MARCH 23, 2011 MD-Clay Bumpass to Enerlex Inc., 3-11-11, Sec. 51, Blk. 17, H&GN Ry. Company Survey. UCC DT-John Richard Hefley, et al to First Priority Irrigation, et al, — — —, NW/4 Sec. 30, Blk. A-7, H&GN Ry. Company Survey. D-Michael W. Bullock to Leslie A. Adams, 2-12-11, Lot 11, Blk. 16, Shamrock. EXT-DT-Sanabi Oil Company, et al to Happy State Bank, 2-23-10, See Instrument. EXT-DT-Sanabi Oil Company, et al to Happy State Bank, 1-27-11, SW/4 Sec. 11, Blk. 24, H&GN Ry. Company Survey. UCC DT-Sanabi Oil Company, et

al to Happy State Bank, 1-29-11, SW/4 Sec. 11, Blk. 24, H&GN Ry. Company Survey. MD/ROY. OVERRID. ROYALTY-Ramona Cheely Douglass to Westco Family Limited Partnership, 3-14-11, Sec. 8, Blk. R.E., Roberts & Eddleman Survey. HEIRSHIP AFF.-Belinda K. Hutchison, et al to Wanda Edgar, 3-15-11, Pt. Outlot 28, Shamrock. ASSIGN. OVERR. ROYALTY-Gerald N. Furseth Revocable Trust to Furseth Family LLC, 3-21-11, See Instrument. ASSIGN. OVERR. ROYALTY-Betty Ann Furseth Revocable Trust to Furseth Family LLC, 3-21-11, See Instrument. OL-Mary Cheri Holladay to Sanguine Gas Exploration LLC, 2-22-11, Sec. 44, Blk. A-8, H&GN Ry. Company Survey. ROY. D-Oleta Levy Levitt Ellis to Sanguine Gas Exploration LLC, 3-14-11, SW/4 NW/4 Sec. 59, Blk. A-7, H&GN Ry. Company Survey. OL-Beverly Anne McLane to Sanguine Gas Exploration LLC, 1-25-11, Sec. 93, Blk. A-5, H&GN Ry. Company Survey. OVERR. ROY. ASSIGN.-Sanguine Gas Exploration LLC to Richard Lee Hauschild Jr. Revocable Living Trust, et al, 3-21-11, NW/4 Sec. 36, Blk. A-7, H&GN Ry. Company Survey. ASSIGN.-Sanguine Gas Exploration LLC to Richard Lee Hauschild Jr. Revocable Living Trust, et al, 3-21-11, NW/4 Sec. 36, Blk. A-7, H&GN Ry. Company Survey. WELL-BORE ASSIGN.-Sanguine Gas Exploration LLC to Richard Lee Hauschild Jr. Revocable Living Trust, 3-21-11, Sec. 37, Blk. A-7, H&GN Ry. Company Survey. PAYOUT AFF.-Sanguine Gas Exploration LLC to The Public, 3-21-11, S/2 Sec. 59, Blk. A-7, H&GN Ry. Company Survey. PAYOUT AFF.-Sanguine Gas Exploration LLC to The Public, 3-21-11, SE/4 Sec. 5, AB&M Survey. PAYOUT AFF.-Sanguine Gas Exploration LLC to The Public, 3-21-11, SE/4 Sec. 16, Blk. A-7, H&GN Ry. Company Survey. RELEASE-Sanguine Gas Exploration LLC to Multi-Financial Investments LLC, 3-21-11, Pt. N/2 Sec. 6, AB&M Survey. RELEASE-Sanguine Gas Exploration LLC to Multi-Financial Investments LLC, 3-21-11, Pt. E/2

Sec. 17, Blk. A-7, H&GN Ry. Company Survey. D-Ethel Morgan (Estate) to Beverly Swift, 3-8-11, Lots 3 and 4, Blk. 119, Mobeetie. A. of JUDG.-National Home Healthcare to Catherine Humphreys, 3-23-11. MARCH 24, 2011 OL-Minco Oil & Gas LP to QEP Energy Company, 2-18-11, Sec. 26 Blk. A-4, H&GN Ry. Company Survey. OPTION TO PURCHASE-George Reid Stringer, et al to Kendra Lea Beene, et al, 12-28-10, See Instrument. ROY./MD-Charles Blake Stringer to Revelation Oil & Gas LLC, 3-8-11, See Instrument. ASSIGN.-Robert R. Klabzuba to Klabzuba Exploration LLC, 3-21-11, Sec. 8 Blk. R.E., Roberts & Eddleman Survey. PARTIAL ASSIGN.-West Plains Energy Company Inc. to Nolaco Energy LLC, 1-15-11, Sec. 1 C&M Survey. ROW-Ray L. Ware to Chesapeake Midstream Gas Services LLC, 3-9-11, Pt. S/2 Sec. 1, Blk. 3, Brooks & Burleson Survey. RDT-USAA Federal Savings

**Ballet** (from Page 5) was recently performed by WOBT at the Regional Dance America/ Southwest Festival in Houston, where Martin received special recognition for his choreography. Carol Uraneck, currently a junior at the State University of New York-Purchase College Conservatory of Dance, created "Ravel's Three" for WOBT, which was also selected for performance at the Festival in Houston. "I'm very proud of these two young artists and all they've accomplished," said Askew, "and am especially happy that they are willing to bring their talents back to Western Oklahoma on a regular basis. We have some great choreography from some of the current dancers in the company, as well." This project was made possible in part by a grant from the Oklahoma Arts Council and the National Endowment for the Arts.

Bank, et al to David L. Woods, et ux, 3-21-11, N 75' Lot 4, Blk. 49 Shamrock.

**50 YEARS AGO**

... the editor remembers!

March 30, 1961: A Chat with The Editor: J-Lee Dept. Store has a new bow ribbon maker; it all works with the simple turn of a crank and, believe me, it's the darnedest thing I have ever seen.

James Phillips of Hekota, Texas, assumed duties here Monday morning with the Soil Conservation Service.

We could have rented 7 or 8 apartments or houses Saturday, if they had just been available; this housing shortage has really become acute in Wheeler.

Workers have almost finished North Texas Producers Coop. The new building is located 5 blocks east of the red light in Wheeler.

The Wheeler Mustang Band has had a very busy schedule since the spring concert. Much time was spent preparing for the St. Patrick's Day Parade, which ended as an unpleasant adventure. However, they came back and spent the next 2 weeks preparing for the Berger Band Festival, March 24.

Kay and Cathy Callan and Betty Sue Henson received numerous cuts and bruises Sunday afternoon when the 1955 Ford they were riding in overturned on a country road near Wheeler. Betty spent several days in the hospital as a result of the accident. Kay was driving the car at the time of the mishap. Bus Dorman, Wheeler County Sheriff, said a mechanical failure caused the auto to overturn.

The Wheeler TV System ad read: "For Better Signal And Consistent Reception Use Microwave. For a short time, we will give a \$25 Tie-On in exchange for your old antenna."

In the Classifieds: For Sale: Remington Quiet Riter Typewriter, \$35.

Wanted to Hire: Farm hand, \$200.00 per month plus commission, house and utilities and plenty of garden space. Must have farm experience. Clarence Holderman, Wheeler, Texas.

J-Lee Dept. Store offered Girls' Easter dresses \$5.95 to \$10.95. LaVera Ann Lewis To Wed Jerry Killingsworth: Mr. and Mrs. Dewey M. Lewis, Ralls, Texas, have announced the approaching marriage of their daughter, LaVera Ann to Jerry Killingsworth, son of Mr. and Mrs. J. E. Killingsworth, Kelton. The couple will marry April 23 at the First Baptist Church, Ralls.

**On display At Mobeetie April 2-14**



"Showing Off" by Herb Booth



"The Homestead" by R. D. "Dick" Wilberforce

**KPDR**

(from Page 1) KPDR, but was not ready in August, arrived and the station was able to transmit at the 3,000 watts that had been the plan from the start. However, the original engineer had said that grounding was not needed. So, within a couple of months, lightning got the transmitter, and that began a series of many problems with the transmitter. The transmitter itself was the one and only transmitter built by the manufacturer. It wasn't funny at the time, but some of these things seem comical now. You had a preacher heading up the project who didn't know anything about what he was doing. He just had a dream. Then, you had an engineer who tried too hard to keep expenses down by advising not to ground the transmitter and to use simple radiator clamps from the implement store to secure the cable to the tower. Those soon began to cut into the cable. Add to that the purchase of a transmitter from an individual who had never built a transmitter. Then, the radio signal began to interfere with television sets all over town. That required that KPDR arrange to replace most of the cable strung all over Wheeler to TV sets.

That has been the output power for many years, reaching a distance of 40 miles from Wheeler, and often as many as 60 miles.

NOW, KPDR has a new tower located between Wheeler and Pampa. The tower has been completed. A large transmitter has been set in place. Within a couple of weeks, the antennas should be installed and the transmitter turned on to make the station a 20,000 watt station, broadcasting from a taller tower at a higher elevation. The newly expanded Wheeler station will produce a signal that is as strong in Pampa as it is in Wheeler and is expected to reach a large portion of the Central Panhandle, Eastern Panhandle, and Western Oklahoma. This will make KPDR the biggest of all 6 stations on the Kingdom Keys Network. It all started in Wheeler, TX, the little town with the big heart, and has grown again and again, with 10 translators in addition to the 6 stations and one more station coming within a year to Liberal, Kansas.

Who would have ever thought that a little place like Wheeler, TX would be the place from which such a powerful signal would originate?

Hear the "Abundant Living Broadcast" **KPDR-FM, 90.5** WHEELER, TEXAS Saturdays: 9:00 a.m. to Noon

THESE PICTURES SPONSORED BY: **FIRST STATE BANK** Mobeetie Office: First & Wheeler St. Mobeetie, Texas 845-2311 Wheeler Office: 1408 S. Alan Bean Blvd. Wheeler, Texas 826-5546



Kelton students, Shyla Smith, Felicia Butler, Cheyenne Powell, and Leslie Alvarado mastered 100+ objectives on Accelerated Math.



Pepper the Clown teaches Kelton student, Tess Braddock how to balance her peacock feather named Macaroni.

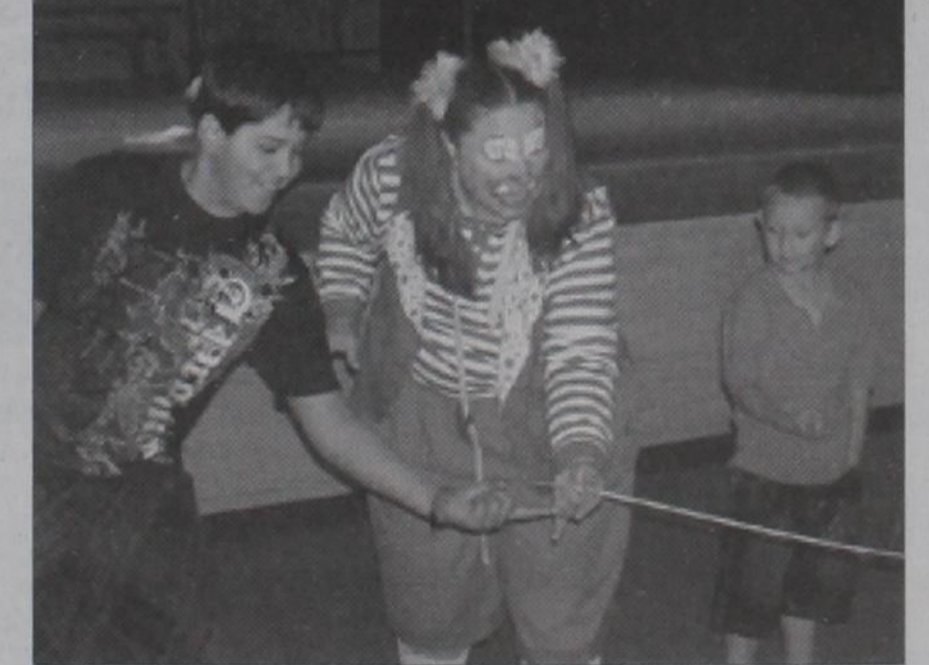

Pepper the Clown with Culpepper & Merriweather Circus visited Wheeler Schools. Alejandro Hollingsworth and Isiah Lopez tried their hand at balancing the feather.



Some week's students at Kelton are allowed a Friday free day. Hula Hoops, Jump Ropes, beach balls, and basketballs are laid out to play with. Most of the time we have used one or more of these items throughout the week. This week we learned how to hula hoop. All the students enjoyed it but pre kindergarten really got into it. Shown here (l. to r.) are Kaleb Krueger, Tessa Doutherty, Abby Kimbro and Mircus Rowley.



**ONE ENERGY COMPANY DEDICATED TO SAFETY...SMART DIGGING MEANS CALLING 811 BEFORE EACH JOB.**

Whether you are planning to do it yourself or hire a professional, property owners often make risky assumptions about whether or not they should get their utility lines marked, but every digging job requires a call - even small projects like planting trees and shrubs. Digging without calling can disrupt service to an entire neighborhood, harm you and those around you and potentially result in expensive fines and repair costs. Calling 811 before every digging job gets your underground utility lines marked for FREE and helps prevent undesired consequences. Once you've made the smart call to 811 and waited for your underground utility lines to be marked, you are now officially ready to dig. Don't forget that with time, erosion or root structure growth may shift the locations of your utility lines, so remember to call 811 again, each and every time you are planning a digging job. Visit call811.com for more information about 811 and the call-before-you-dig process.

ONEOK supports April as National Safe Digging Month. **811** Know what's below. Call before you dig. **ONEOK WESTEX TRANSMISSION, L.L.C.** A SUBSIDIARY OF ONEOK PARTNERS, L.P. ONEOK, INC. ONEOK PARTNERS, L.P. ONEOK Energy Services Oklahoma Natural Gas Kansas Gas Service Texas Gas Service



**Watson** (from Page 1)

wife, Shelia; Cheryl McKinley; Carroll Watson and wife, Karen; Ricky Watson and wife, Sharon; and Dwight Watson and wife, Becky; and a half sister, Janette Southerland, and husband, Raymond. He was preceded in death by two brothers, Phillip Watson and Ronnie Steven Watson; a half brother, Daulphus Watson and a half sister, Pauline Phiffer.

Doyce was an active member of the Highland United Methodist Church where he served as chairman of staff parish committee for 3 years and as chairman for 1 year. He was chairman of the trustees for 5 years and a mem-

ber of the Hamilton Sunday School class. He was active in the Odessa Downtown Lions Club, where he was Director from 2002 to 2003. He was presented with the Jack Wiech Fellow award for dedicated service to the Children of the Texas Lions Camp in May 2010 and the Outstanding Spirit Award for Inspiration, Courage and Dedication to the Mission of the Odessa Downtown Lions in 2008-2009.

In lieu of flowers, the family respectfully requests that a memorial in Doyce Watson's name be sent to National Jewish Health in Denver, Colorado; a world renowned hospital for treatment of lung diseases. Because of their loving, compassionate care, Doyce was given an additional 4

years of quality life. To make a tax-deductible donation, please send your contribution by mail to: National Jewish Health, 1400 Jackson St., Attn: Memorial Department, gift for Dr. William Janssen Laboratory, Denver, CO 80206.

A special thanks to William Janssen, MD of National Jewish Health; Khavar Dar, MD and Fernando Boccalandro, MD of Medical Center and the staff of Regency Hospital in Odessa.

**News, Views & Commentary**  
**KPDR-FM, 90.5**  
WHEELER, TEXAS  
Weekdays: 6:00 a.m. to 7a.m.

**Comm.** (from Page 1)

ment that would "restrict the power of the Legislature to mandate requirements upon certain local governments," including counties.

The commissioners needing Belly Dump Trailers were given permission to make the purchase not to exceed \$50,000.

Windstream Communications was given the right to lay a line along CR 22 within the right-of-way.

Linn Gas Marketing, LLC, was given permission to bore under CR "B" for the installation of an oil and gas pipeline.

The next meeting of the Wheeler County Commissioners' Court will be Monday, April 11, 2011.



**THE WHEELER TIMES**

PAGE 8 — Thursday, March 31, 2011  
"Wheeler; town of friendship and pride."

**Kelton Volunteer Fire Department Trap Shoot**

(non regulation)  
Date: **April 9, 2011 @11:00**  
Location: **Paul Calcote's** (9 miles east of Wheeler on 152 & 1 miles south on 592)  
Cost: \$3.00 Per Shoot  
Brisket Sandwiches, chips, sodas, and water will be sold.  
\*\*We will also raffle a \$50 gift certificate that will be given away at the end of shoot. (\$5.00 per ticket)\*\*



**OKLAHOMA**  
**CHEYENNE • HINTON • EUFAULA**  
**TEXAS**  
**SHAMROCK • SUNRAY**  
**WELLINGTON • WHEELER**

PRICES GOOD  
WEDNESDAY, MARCH 30 THRU  
TUESDAY, APRIL 5, 2011

NOT LIABLE FOR TYPOGRAPHICAL OR PICTORIAL ERRORS.  
WE RESERVE THE RIGHT TO LIMIT QUANTITIES.  
SOME ITEMS NOT AVAILABLE IN ALL STORES.



**Avocados** 2 \$3 for 3  
large

**MPK Foods Guacamole Mix**  
mild or spicy  
1 oz.  
**99¢**

**Red Ripe Strawberries**  
1 lb.  
**2 \$3 for 3**

**Navel Oranges**  
fancy  
**2 \$1 lbs.**

**Louisiana Fish Fry Sauce**  
tartar or cocktail  
10.5-12 oz.  
**\$1.59**

**Shurfine Fish**  
crunchy fillets, battered portions, or crunchy sticks  
19.2-24 oz.  
**\$3.99**

**Thriftway or Shurfine White Bread**  
sandwich or large  
24 oz. loaf  
**79¢**

**Ranch Style Beans**  
select varieties  
15 oz. or  
**Van Camp's Pork and Beans**  
15 oz.  
**2 \$1 for 1**

**Honey Boy Pink Salmon**  
14.75 oz.  
**2 \$5 for 5**

**Shurfine Chunk Light Tuna**  
in water  
5 oz.  
**2 \$1 for 1**

**Blue Bunny Ice Cream or Frozen Yogurt**  
select varieties  
56 oz.  
**2 \$7 for 7**

**C&H Granulated Sugar**  
4 lbs.  
**2 \$4 for 4**

**Gatorade**  
select varieties  
32 oz.  
**99¢**

**Shurfine Chips**  
white corn tortilla, round or nacho cheese tostada  
30 oz.  
**\$2.99**

**Plains Dips**  
select varieties  
12 oz.  
**2 \$3 for 3**

**Boston Butt Pork Roast**  
fresh  
**\$1.79 lb.**

**Ribeye Steaks**  
bone-in preferred trim  
**\$5.99 lb.**

**Chicken Breast**  
boneless skinless (previously frozen)  
**\$1.89 lb.**

**LOOKING TO SAVE? BE SURE AND CHECK OUT OUR PRIVATE LABEL PET FOOD PRODUCTS**

211, 214, 217, 220, 1393, 1522, 1540