



**THE WHEELER TIMES**

Published Every Thursday at Wheeler,  
Wheeler County, Texas, By  
**COOPER, HOWELL & MONTGOMERY**

**J. C. Howell** ..... Editor-Manager  
**Annie Mae Howell** ..... Society Editor  
**Richard L. Bradley** ..... Printer  
**Maurice Pettit** ..... Apprentice



MEMBER  
Panhandle Press  
Association  
National Press  
Association

**SUBSCRIPTION RATES**

In Wheeler, Beckham and  
Hemphill Counties

3 Months	75c
6 Months	\$1.25
1 Year	\$2.00

Entered as second-class matter December 18, 1933, at the postoffice at Wheeler, Texas, under act of March 3, 1879.

**NOTICE TO PUBLIC**

Any erroneous reflection upon the character, standing or reputation of any person, firm or corporation, which may appear in the columns of this paper will be gladly corrected upon due notice being given to the Editor personally at the office at Wheeler, Texas.

THURSDAY, MARCH 17, 1949

*Editorial*

**WOMEN AND CHILDREN FIRST**

Time was when the phrase "women and children first" sounded the spirit of chivalry. But in today's America the same phrase ironically designates the group which bears the rudest brunt of the tax on toilet preparations.

Consider the one-sided budget strain in a typical family of moderate means. The mother keeps her children looking healthy and clean with the aid of simple baby oils and talcum powder—on which she pays 20%

"luxury" tax. She keeps her own appearance by using shampoo, hand cream and face powder—all of them subject to the same 20% excise tax. Her husband, on the other hand, uses dentrifices, shaving cream, razor blades and hair tonic to look well-groomed. But he pays not a single tax for any of them.

The fact is that the excise tax on toilet preparations originally was regarded as a wartime luxury levy. As such, while hostilities continued, women consumers made no complaints about it. But, in January of 1947, after the President proclaimed the end of hostilities, Congress reenacted the levy and it was then that American women started to register their justified resentment. They were as happy as anyone to see millions of men being mustered out of the armed services. But they still wanted to know why their budgets were kept on a wartime basis.

Since reenactment of the tax, there have been no less than 11 bills calling for its repeal. There is also in the Congressional file a 747-page report reviewing these bills and recommending that at least one of them be passed. To date, there has been no action on any of them. And women continue to ask why the legislators consider it a luxury to be well-groomed.

The idea of classifying essential toilet preparations as luxuries just doesn't make sense. Even during hostilities, the War Production Board listed cosmetics among "toilet necessities" and allocated critical materials for their manufacture. And the OPA placed cosmetics in the category of "cost-of-living necessities."

Personnel officials can give you very definite answers to the question of whether ordinary cosmetics are essential in the life of women. They'll cite the situation of two girls with parallel ability and experience seeking the same position. They'll ask you to suppose that one girl looks pallid and uncurled while her competitor, thanks to the intelligent use of wave lotions, lipstick and face powder, makes a much better appearance. Invariably, the second girl is the one who will get the job. It is unfortunate that, in some cases, the other girl will miss getting it only because she can't afford that 20% tax on the little things that make the big difference.

The bills asking repeal on these taxes will be reviewed by Congress sometime this spring. Any action taken on them can be influenced importantly by letters which budget-weary women write to their Congressmen. And the husbands, who ultimately foot the family bills anyway, will do well to join their voices to the protest.

Isn't it about time, in this post-war, twentieth century America, that well-groomed ladies and unchafed babies ceased to be considered marks of the "luxury class" only?

**Church Calendar**

**FIRST BAPTIST CHURCH**

Sunday School ..... 10:00 a. m.  
Morning Worship ..... 11:00 a. m.  
Evening Worship ..... 7:00 p. m.  
W.M.U., Monday ..... 2:30 p. m.  
Prayer Service, Wed. .... 7:00 p. m.  
Teacher's Meet, Friday 7:00 p. m.  
We preach Christ crucified, buried, risen, and coming again.  
**M. B. SMITH, Pastor**

**CHURCH OF CHRIST**

Bible Classes ..... 10:00 a. m.  
Worship and Sermon 11:00 a. m.  
Evening Worship ..... 7:00 p. m.  
Ladies Bible Class, Mon. 3:00 p. m.  
Wed. Eve. Classes ..... 7:00 p. m.  
**B. M. LITTON, Minister**

**THE METHODIST CHURCH**

Church School ..... 9:45 A. M.  
Morning Worship ..... 11:00 A. M.  
Evening Service ..... 7:30 P. M.  
Prayer Meeting (Wed.) 7:00 P. M.  
**S. Y. ALLGOOD, Pastor.**

**BRISCOE BAPTIST CHURCH**

Preaching days—Second and Fourth Sundays.  
**JAMES E. WILLEFORD, Pastor**

**ASSEMBLY OF GOD**  
Mobeetie, Texas

Sunday School ..... 10:00 a. m.  
Worship ..... 11:00 a. m.  
Junior Church ..... 7:30 p. m.  
Evangelistic Service ..... 8:00 p. m.  
Prayer Meeting, Tues. 8:00 p. m.  
Young Peoples Ser.  
Thursday ..... 8:00 p. m.  
**GLEN H. LESTER, Pastor**

**TWITTY BAPTIST CHURCH**

Sunday School ..... 10:00 a. m.  
Morning Worship ..... 11:00 a. m.  
Evening Worship ..... 8:00 p. m.  
Mid-week prayer service 8:00 p. m.  
**A. C. LYONS, Pastor**

**KELTON METHODIST CHURCH**

Church School ..... 10:00 a. m.  
Preaching 11:00 a. m. every third Sunday.  
MYF, WSCS and Bible Study 7:30 p. m.  
Preaching 7:30 p. m. every third Sunday.  
**H. E. LONG, Pastor**

**KELTON BAPTIST CHURCH**

Sunday School each Sunday at 10:00 a. m.  
T. U. each Sunday at 7:30 p. m.  
Preaching each Sunday at 11:00 a. m. and 8:30 p. m.  
**A. G. ROBERTS, Pastor**

**CHURCH OF THE NAZARENE**

Sunday School ..... 10 a. m.  
Worship ..... 11 a. m.  
N.Y.P.S. .... 7:00 p. m.  
Evening Worship ..... 7:30 p. m.  
Prayer Meeting, Wed. 7:15 p. m.  
**J. D. ROEDLER, Pastor**

**ALLISON PENTECOSTAL CHURCH**

Sunday School ..... 10:00 a. m.  
Worship ..... 11:00 a. m.  
Young Folks Service - 7:30 p. m.  
Worship ..... 8:00 p. m.  
Wednesday Night Prayer Meeting ..... 8:00 p. m.  
**REV. ROBERT ESTES, Pastor**

**FIRST METHODIST CHURCH**  
Mobeetie, Texas

Church School ..... 10:00 a. m.  
Morning Worship ..... 11:00 a. m.  
M. G. F. Meeting ..... 6:45 p. m.  
Evening Worship ..... 7:30 p. m.  
Wed. Evening Prayer Service ..... 7:30 p. m.  
You Are Welcome.  
**VERNON E. WILLARD, Pastor**

**BRISCOE METHODIST CHURCH**

Sunday School Each Sunday ..... 10:00 a. m.  
Preaching, second and fourth Sundays ..... 11:00 a. m. and 8:00 p. m.  
A hearty welcome to all.  
**L. J. HELM, Pastor**

**ALLISON METHODIST CHURCH**

Sunday School Each Sunday ..... 10:00 a. m.  
Preaching, first and third Sundays ..... 11:00 a. m. and 8:00 p. m.  
A warm welcome to all.  
**L. J. HELM, Pastor**

**ALLISON BAPTIST CHURCH**

Sunday School ..... 10:00 a. m.  
Preaching Service ..... 11:00 a. m.  
Training Union ..... 7:30 p. m.  
Preaching Service ..... 8:30 p. m.  
**JAMES E. WILLEFORD, Pastor**

**FIRST BAPTIST CHURCH**  
Mobeetie, Texas

Sunday School ..... 10:00 a. m.  
Morning Worship ..... 11:00 a. m.  
Training Union ..... 7:30 p. m.  
Evening Worship ..... 8:00 p. m.  
Prayer Meeting, Wed. 8:00 p. m.

**CHURCH OF GOD**  
Old Mobeetie

Sunday School ..... 9:45 a. m.  
Morning Worship ..... 11:00 a. m.  
Willing Workers ..... 2:30 p. m.  
Tuesday  
Young People's Service, 7:00 p. m.  
Saturday  
**HETTIE TSCHIRHART, Pastor**

**THE CAUSE OF HIS DOWNFALL**

Lady—here are five pennies for you, my poor man, but tell me how did you come to get so low? Beggar—Ah, my dear lady, you might well ask—once upon a time I was like you—gave away magnificent sums to the poor every day.

**ALL SEASON**

Auto Salesman (explaining to green customer)—This is the radiator and this is the fan. Lady—Oh, then it's an all-season car.

**A KING OF FRUIT**

Shorty—So you call yourself a vegetarian and here you are working on a beefsteak with onions. Fatty—Yes; you may call this a beefsteak, but I call it forbidden fruit.

**PAY YOUR SUBSCRIPTION TO WHEELER TIMES NOW!**

**INVEST YOUR PRINTING MONEY IN WHE...**

*a line on your operator*



The "Voice With A Smile" is doing her biggest job today. She is adding bright new laurels to her reputation for courteous, efficient service. With new telephone installations and telephone traffic both at a record peak, your operator's job seems almost overwhelming at times. Yet she meets this challenge surely and with unflinching courtesy. She is a part of the great tradition that has made American telephone service the best in the world.

**SOUTHWESTERN ASSOCIATED TELEPHONE COMPANY**

**A Change is in Order...**



**Change to OIL-PLATING!**

**BETTER PROGRAM!**

... For best car care, change to Conoco N<sup>th</sup> Motor Oil—get the lubricant that stands up under hard driving, fights combustion acids.

**HOARDS POWER!**

... because another exclusive added ingredient in Conoco N<sup>th</sup> combats power-robbing carbon and sludge.

**READY TO GO!**

... because Conoco N<sup>th</sup> fastens an extra shield of lubricant right to cylinder walls, actually OIL-PLATES your engine. It can't all drain down, even overnight.

**LOW RUNNING COSTS!**

... because Conoco N<sup>th</sup> Motor Oil stands up under hard driving. You'll get more miles per quart—add less oil between drains.

Oil-Plate today at your Conoco Mileage Merchants!



Copyright 1949, Continental Oil Company

**When You Change To Spring Weight Change To Oil-Plating**

Gasoline—Oils—Washing—Lubrication—Accessories

**EDD FARMER SERVICE STATION**

Phone 128

**OUR TAX BILL WAS BIG TOO**

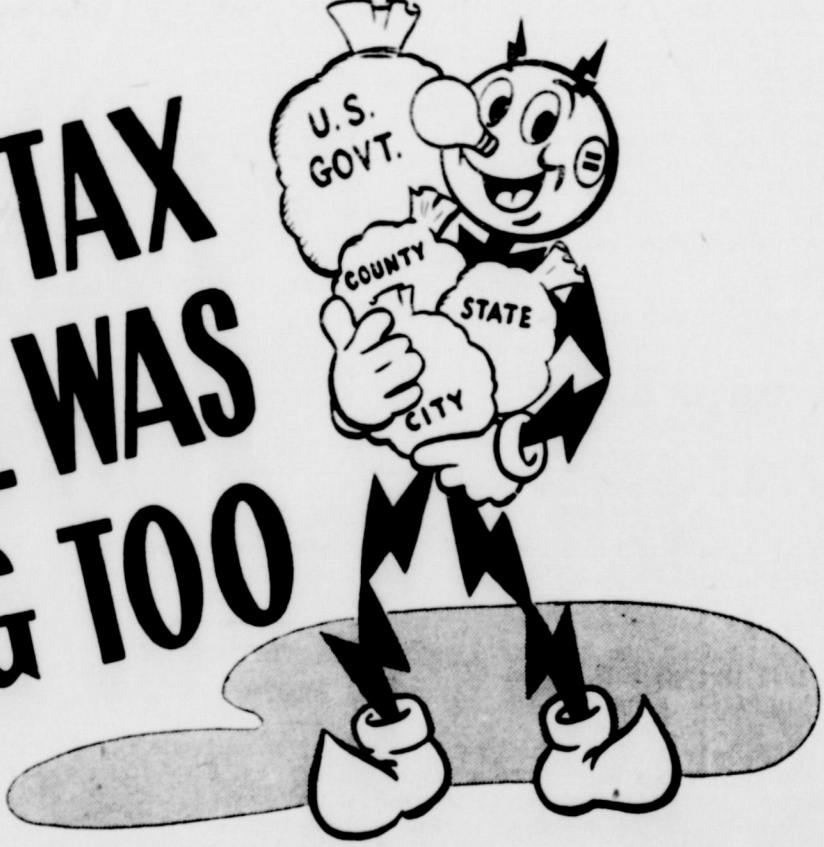

IN MANY TOWNS we serve, Southwestern Public Service is the largest tax payer. Just as many other tax paying citizens we pay each year municipal, county, state and federal taxes.

Most of these tax bills have gone up in the past several years as tax rates have risen, and as our investment in equipment has increased.

Despite increased expenditures for taxes, wages and equipment, your Public Service Company is happy that it is still able to provide dependable electric service today at lower cost than ever before.

**SOUTHWESTERN PUBLIC SERVICE COMPANY**

24 YEARS OF GOOD CITIZENSHIP AND PUBLIC SERVICE

### COE BRONCO

led by the students of  
Coe High School.)

#### STAFF

Spain -- Editor-in-Chief  
Standlee -- Asst. Editor  
Einsterwald -- Soc. Ed.  
Otherton -- Girls Sports  
Reporter  
Lighterty -- Boys Sports  
Reporter  
Spain, Roberta Zybach,  
Mell, Thomas Roy Hel-  
Class Reporters  
J. Bragg -- Sponsor

#### JUNIOR JABBER

know why Dorothy came  
all dressed up now don't

you heard Tommy's new  
it was the result of Wed-  
night.

is still lonesome, cheer  
ta, he'll be home soon.  
are proud of Ethel be-  
won a twenty-five dol-  
one is wondering why La

Nell has stars in her eyes lately.  
Could be Thurman knows.

#### SOPHOMORE NEWS

We are all very busy trying to  
get in some needed work this last  
eleven weeks of school. We are  
trying to get in some history and  
English. We are also going to try  
getting a play ready for assembly.  
Wonder why so many of us are  
ahead in our general business  
work books? I'm sure no one  
knows.

Lottie, did you enjoy your week-  
end in Amarillo? We'd sure like  
to know what that letter said that  
you got Thursday, Lottie.  
Mary, why don't you tell us who  
that lucky fellow is. You sure  
dress pretty for some one.

T. G., are you sure that Bettye  
likes all of that attention? We  
wonder?

#### FRESHMAN NEWS

As a whole, the freshman were  
satisfied with their report cards.  
Congratulations, S. W., we were  
proud our boys took consultation  
at Kelton.

Imogene, how did you like Del-  
ton school Thursday?  
Carrol, who's this new girl?

Wynola, who did you see Wed-  
nesday night?

Vendall, you seem mighty proud  
of Troy's new car. We would to.  
Wanda, you seem mighty happy  
since Wednesday night. Wonder  
why?

Thomas, we don't see you and  
Doris around so much any more.  
Buddy, do you ever get to drive  
that new car?

Douglas, haven't you found an-  
other girl yet?

Tolene, what is so interesting in  
library?

#### EIGHTH GRADE NEWS

Our junior teams went to Kel-  
ton tournament. We were both de-  
feated by Wheeler and our second  
game was forfeited by Sweet-  
water and we played Kelton and  
won. Both received trophies. Clea-  
vene received a gold basketball.  
We all had fun at the tournament.

Jo Ann, how do you like your  
new name, "Pee-Wee"? We think  
it's cute.

Jane Ann, why do you always go  
out in the hall at dinner? Could it  
be Tommy?

Cleavene, we are all glad you  
got the basketball.  
Bobby, you did some good ball

playing at Kelton.  
Mary, do you like Briscoe or  
Kelton the best? We wonder?

#### SEVENTH GRADE NEWS

Have you heard the news? The  
seventh grade, sixth grade, and  
fifth grade are going to Shamrock  
the 31st and broadcast over sta-  
tion KEVA.

Jerry, why do you and Eddie  
always laugh at the same time?  
You had better stop or you'll bust  
Monett's ear drums.

Earlene, who do you write all  
those love letters to?

Nelda Jean, what were you and  
Dean doing during arithmetic  
class?

Billy, let's go to Bullmont.

Martha, you had better not let  
anyone else see that letter  
although it was interesting.

Zetha, what's wrong with you?

#### WHO SAID THAT

Monett wasn't crazy?

Eddie didn't like Martha?

Nelda Jean didn't sit by Char-  
les W. Saturday night?

The seventh grade made good  
grades?

We know who our reporter was?

Bob thought the seventh grade  
was good?

Dean, could drive?

Sylvia didn't like to go to Pam-  
pa and Oklahoma?

Wilma and Johnnie couldn't talk  
about people?

Lucille didn't like Tommy?

#### SIXTH GRADE NEWS

##### WONDER WHY?

Joyce had as much fun at the  
Kelton ball game?

Patsy W. was mad Thursday  
night?

Roy had got his nose in the air  
lately?

Anna Dell likes a boy at Perry-  
ton?

Sybil likes G. L. so well?

#### AROUND THE CAMPUS

The campus couples are going  
pretty steady lately.

The high school girls played  
soft-ball this week and seemed to  
attract a lot of attention. Was it  
the girls or their ball playing?

The sophomores are planning a  
party. We hope they have a good  
time.

The typewriters have been re-  
paired and the students have been  
enjoying them.



NATIONAL PRESS BUILDING  
WASHINGTON, D. C.

By Anne Goode

Good vacation news! Rumors have it  
that gasoline will be cheaper come sum-  
mer. That's because production is in-  
creasing and present stocks are the high-  
est ever.

When giving the small set cod-liver  
oil, dip bowl of spoon first in milk  
and the taste will not cling to the  
spoon.

When shoes are scuffed, don't tear  
off jagged pieces. Instead, fasten down  
with glue or colorless nail polish. Then  
give footwear the oil of shinola which both  
cleans and shines.

Did you know that shredded cocao-  
nut would perk up almost like fresh if  
moistened with a little milk?

It's been estimated that homemakers  
wasted more than 11,000 years coloring  
margarine during 1947. If you are  
one of those homemakers and resent  
having this laborious chore forced upon  
you because of ridiculous, discrimina-  
tory laws, write to your legislators and  
ask them to vote for margarine tax re-  
peal. Tell them you want tax-free yel-  
low margarine.

Giving a children's party during  
March? Then use St. Patrick's Day as  
a theme for decorations and refresh-  
ments. Shamrocks pasted on glasses of  
lemonade and cookies cut in shape of  
pipes are certain to delight the little  
ones.

Tack up a shoe bag inside broom  
closet to hold vacuum cleaner parts.

#### MYSTERY MAN

He was born in 1812 and died in  
1889. He wrote verse at an early  
age, and for fifty years, a week  
scarcely passed without his writ-  
ing some poetry. He was a native  
of Comberwell, a village on the  
outskirts of London. His greatest  
and longest piece of writing was  
"The Ring and the Book". If you  
haven't guessed this writer by  
now the answer will be in our next  
week's paper.

#### NONSENCE

Betty, don't let T. G. tease you  
like that.

We are all wondering where  
Janice went Wednesday.

Doris, we wish we could play

volley ball like you do.

Tommy, why not be a good boy  
from now on?

Melba, tell us about your boy  
friend.

Margaret, we wish we could  
make good typing grades.

We are wondering how Lottie  
is going to travel now since Elvis  
sold his car.

Wonder why Thurman kept  
driving around the block Sunday  
night?

#### GETTING IN THE GAFF

"I know what's passing in your  
mind," said the maiden. "I know  
too, why you are calling here  
night after night, appropriating  
my time to yourself and keeping  
other nice young men away. You  
want me to marry you don't you?"  
"I-I do?" gasped the astonish-  
ed young man.

"I thought so. Very well. I  
will."

Before throwing away that  
purse or handbag which has be-  
gun to look shabby, try remodel-  
ing it with a little home cleaning  
or touching up.

### BUILD REMODEL REPAIR

WITH AN

## FHA LOAN

Investigate the possibilities  
of financing your improve-  
ments this way. No obliga-  
tion.

ALL KINDS INSURANCE  
AND LOANS

**W. H. (BILL)  
WALKER**

112 W. 2nd Street  
Shamrock, Texas



# Borden Family



## WHAT THE MEANS TO WHEELER



The Borden family is pledged to bring the people of Wheeler  
dairy-fresh, healthful and nutritious Borden's dairy products.  
Every step in the production, processing and delivery of  
Borden's fine dairy products is supervised by the Borden  
family to safeguard Borden quality. Nothing is left undone to  
make certain that they are delicious in taste . . . that  
they are nutritious . . . that they are completely health-  
ful. You can trust Borden's, as people throughout the nation  
have trusted Borden's for the last 92 years.

## Borden's FINE DAIRY PRODUCTS

We Are Proud To Be

# Borden's Distributor For

Wheeler  
Mobeetie  
Twitty  
Kelton

We are happy to deliver Borden's fine dairy  
products to the consumers in the above com-  
munities fresh every day.

We believe that we are giving the people in  
this territory the very best milk and dairy  
products available and hope that more of  
them will avail themselves of the opportunity  
of using Borden's fine milk and milk pro-  
ducts.

IF IT'S BORDEN'S ITS GOT TO BE GOOD

### NOTICE!

Effective immediately we will discontinue de-  
livery service on Sunday afternoons; so, we  
ask that you please let us leave enough milk on  
Saturday afternoon to carry you over Sunday.  
We hope that this move will not inconvenience  
anyone. Thanks.

## Crossland Dairy

Phone 910-F-3

Wheeler

IF IT'S BORDEN'S IT'S GOT TO BE GOOD!

# SOCIETY

## Noah-Noland Wedding Vows Exchanged In Impressive Ceremony

Wedding vows were exchanged Saturday afternoon, March 5, at 2:00 o'clock for Miss Frances Noah, daughter of Mr. and Frank Noah, and Martin Noland, son of Mr. and Mrs. M. Noland of Wichita, Kans. The impressive service was read at the Methodist Church in Wheeler.

Rev. S. Y. Allgood, pastor, read the double ring ceremony before an altar decorated with greenery, baskets of white gladiolus and branched candelabra filled with white chapel tapers. Miss Billie V. Brown, organist, played the traditional wedding marches and accompanied Frank Wofford who sang, "I Love You Truly", preceding the ceremony.

The bride, given in marriage by her father, wore a navy and white pinchecked suit with navy accessories. Her corsage was an orchid. Miss Patsy Noah, sister of the bride, attended as maid of honor. She wore a rose-beige wool dress with black accessories and a corsage of pink carnations.

Larry Larsen of Albuquerque, N. M. attended the groom as best man. The ushers were Bob Noah of Amarillo and John Noah, brothers of the bride.

The bride's mother was attired in black and wore a corsage of white gardenias. The groom's mother wore grey and her corsage was of pink carnations.

Mrs. Noland graduated from the Wheeler schools in 1940. She attended one semester at McMurry and has since been employed at the Atomic Bomb Project at Los Alamos, N. M.

A reception was held at the home of Mr. and Mrs. Harry Wofford immediately following the wedding. The bride's table was laid with a white cut-work cloth, centered with an arrangement of sweetpeas flanked by pink tapers in crystal holders. The three tiered wedding cake topped with a miniature bride and groom, and the crystal punch service completed the table setting. Mrs. Bill Sides served the cake, assisted at the punch bowl by Mrs. Larry Larsen.

Out-of-town guests present for the occasion were: Mr. and Mrs. M. Noland and daughter, Byrd Noland, of Wichita, Kans. Mr. and Mrs. Larry Larsen of Albuquerque, N. M. Mr. and Mrs. Bob Noah and Mr. and Mrs. Bill Sides of Amarillo.

After a wedding trip to Denver, Colo., the couple will be at home in Los Alamos, N. M. where the groom is employed as a civil engineer.

## Mrs. Burrell Honored With Bridal Shower

Members of the Kelton Baptist W.M.U. honored Mrs. A. D. Burrell, nee Lavada Hunut, with a bridal shower March 8 at the First Baptist Church.

White and green was used in the color scheme in tradition of St. Patrick's Day.

Mrs. Leonard Rathjen registered the guests and Mrs. H. T. Carman and Mrs. Wilson Hill received the gifts. Mrs. C. O. Killingsworth and Mrs. Fred Rathjen served at the refreshment table. Mrs. J. A. Tucker and Mrs. C. D. Davis had charge of the games after which the gifts were presented to the honoree by Mrs. T. B. Killingsworth and Mrs. C. O. Henderson.

Those present and sending gifts were: Mesdames John Baird, Leonard Rathjen, W. D. Harris, Marion Addison, J. T. Rathjen, H. T. Carman, J. A. Tucker, C. O. Killingsworth, C. O. Henderson, T. B. Killingsworth, W. C. Burrell, Roy W. Hunt, Johnnie Burrell, C. D. Davis, Edgar Blocker, Edward Killingsworth, Wilson Hill, Frank C. Montgomery, A. B. Pond, J. S. Phillips, Edd Henderson, Irvin Hink, Luther Ledbetter, Virgie Pool, L. D. Coleman, L. T. Davis, Jr., A. C. Johnson, H. C. Anderson, Janie Keelin, Louie Abernathy and L. W. Davidson.

Misses Rena Johnson, Jean and Barbara Abernathy.

## Wednesday Study Club Meets At Nicholson's

The Wednesday Study Club met with Mrs. H. E. Nicholson, February 22.

The guest speaker for the occasion was Mrs. George Stanley of Shamrock. She gave a very interesting discussion on Texas Writers and Poets.

The house was decorated with cut flowers and a refreshments plate in honor of the day was served to fourteen members and three guests.

## Mrs. Porter Hostess To Wed. Study Club

The Wednesday Study Club met in the beautiful newly remodeled home of Mrs. George Porter, March 9.

Mrs. R. J. Holt, president, opened the meeting and conducted the short business session.

Mrs. H. M. Wiley led the program and gave a talk on "People Are Alike The World Over." Mrs. J. W. Barr talked on "International Education".

Present were: Mesdames Cora Hyatt, W. L. Williams, R. J. Holt, R. D. Holt, Max Wiley, J. W. Barr, Harold Nash, Frank Wofford, R. Wm. Brown, Lee Guthrie, M. McIlhany, J. M. Porter, H. M. Wiley, and two guests, Mrs. Barney Teague and Mrs. C. B. Kirk.

## Mrs. Holt Is Hostess Thursday Review Club

The Thursday Review Club met with Mrs. R. J. Holt, Jr., Thursday night, March 10, 1949. The meeting was called to order by the president, Mrs. R. J. Holt, Jr., with the secretary, Miss Louise Tillman reading the minutes. Several items of business were discussed.

Mrs. Wilton Callan gave a very interesting talk on "New Miracle Drugs" and Mrs. W. A. Goad, Jr. gave another interesting talk on "Ambassadors in White".

The Club Collect was given by all and a social hour followed.

Those attending the meeting were: Mesdames Roy Ford; Lester Robertson; W. A. Goad, Jr.; Chester Anglin; Harvey Wright; Wilton Callan; Leroy Robison; Ed Trimble; J. C. Howell; Louis Martin; Misses Vondell Starkey; and Louise Tillman; and the hostess, Mrs. R. J. Holt, Jr.

Word has been received here by friends and relatives of Mr. and Mrs. Holt Green that he is recovering remarkably well from a major operation he underwent some two weeks ago at Mayo Clinic.

# SPECIALS FOR FRI. AND SAT. MARCH 18 AND 19

## IGA "Get Acquainted" SALE

**SECOND BIG WEEK!**

Top Quality  
IGA BRAND HOMOGENIZED  
**EVAPORATED MILK**  
2 cans 25¢



MORE IGA SPECIALS FOR YOU!

- SELF-RISING IGA PANCAKE FLOUR ..... Lb Pkg. 31c
- 12-OUNCE BOTTLE LOG LABIN SYRUP ..... Each 25c
- ASSTD. FLAVORS IGA BRAND 3-pkgs. JELL-IT DESSERT ..... 17c
- Extra-Whipped, Creamy-Smooth IGA Pt. SALAD DRESSING ..... 29c
- IGA FANCY ..... 28-oz. Jar 23c
- APPLE BUTTER ..... 23c
- IGA RICH ..... 46-oz. Can 25c
- TOMATO JUICE ..... 25c
- Large Size Pkg. of New, Improved only IGA SOAP GRAINS ..... 25c

You can't find better quality than we bring you in these low priced IGA Brand

### PORK & BEANS

3 No. 300 Cans 29¢

Here's shortening that compares with any and you save up to 10c a can!

### SNO-KREEM

3-lb CAN 89¢

### SHORTENING

CRISCO OR SPRY

3 Pound Can 97¢

Yes... we'll gamble you've never tasted better catsup than our

### IGA CATSUP

2 16-oz. bottles 35¢

We guarantee this dog food to be as good as brands selling for much more

### DOG FOOD

Vets 3 cans 24¢

Look! Only 39¢ for a BIG can of fine quality IGA brand pure

### GRAPEFRUIT JUICE

46-oz. can 21¢

IGA BLENDED JUICE 46-oz. can IGA ORANGE JUICE 46-oz. can

SAVE! yet get the best quality all purpose flour that money can buy

### FLOUR

IGA BRAND 25-lb. bag \$1.75

## Get Acquainted WITH OUR LOW-PRICED GARDEN-FRESH FOODS, too.

- |  |   |
|--|---|
| <p style="text-align: center;"><b>RED RIPE SLICING TOMATOES</b></p> <p>Per Tube 25¢</p> <hr/> <p style="text-align: center;"><b>FLORIDA GREEN BEANS</b></p> <p>Per Pound 21¢</p> | <p style="text-align: center;"><b>CALIFORNIA NAVEL ORANGES</b></p> <p>Large Size Pound 14¢</p> <hr/> <p style="text-align: center;"><b>FLORIDA NEW POTATOES</b></p> <p>Three Pounds 29¢</p> |
|--|---|

- |   |   |
|---|---|
| <p style="text-align: center;"><b>SCHILLING'S PURE VANILLA</b></p> <p>4-ounce Bottle 59¢</p> <hr/> <p style="text-align: center;"><b>SCHILLING'S PURE BLACK PEPPER</b></p> <p>4-ounce Can 35¢</p> | <p style="text-align: center;"><b>SWANS DOWN CAKE FLOUR</b></p> <p>44-ounce Box 39¢</p> |
|---|---|

- |  |  |  |
|--|--|--|
| <p style="text-align: center;"><b>DEL MONTE SPINACH</b></p> <p>2 No. 2 Cans 25¢<br/>Case of 24 Cans \$2.99</p> | <p style="text-align: center;"><b>STANDARD TOMATOES</b></p> <p>2 No. 2 Cans 25¢<br/>Case of 24 Cans \$2.99</p> | <p style="text-align: center;"><b>MRS. TUCKER'S SHORTENING</b></p> <p>3 Pound Carton 69¢<br/>8 Pound Carton \$1.19</p> |
|--|--|--|

BULK AND PACKAGE

## GARDEN SEEDS

### SEED P'TOS & ONION SETS

Feature of the Week Trio!

Each of these post quality IGA Canned Vegetables represent a "most-for-your-money-can-buy" at these special low "Get Acquainted" Sale prices.

**IGA GOLDEN BANTAM CORN**

12-oz. Can Vacuum Packed 17¢



**WILSON'S CERTIFIED SLICED BACON** ..... Pound 59¢

**TENDER BEEF CHUCK ROAST** ..... Pound 47¢

**ECONOMY BACON SQUARES** ..... Pound 27¢

**PURE PORK SAUSAGE** ..... Pound 39¢

- |  |   |
|--|---|
| <p style="text-align: center;"><b>IGA SIFTED PEAS</b></p> <p>No. 2 Can 21¢</p> | <p style="text-align: center;"><b>GOOD VALUE HOMINY</b></p> <p>3 no. 2 cans 24¢</p> |
|--|---|

CLAY'S

# IGA

## Food Stores

LOW PRICES EVERY DAY!

WHEELER, TEXAS

SMOKED

## PICNICK

Serve 3 Ways:  
... large slices for dinner, small slices in sandwiches, remodeler sliced and creamed.

4 to 8 lb. Avg. 49¢

## Want Comfort and Good Looks?

Don't miss our handsome collection of men's footwear!



**YOUNG MEN'S OXFORDS**

Diamond Brand Neo-Lite Soles Welt Construction Sizes 6 to 11

\$5.95

Nice Assortment of Men's

### FORTUNE TWO-TONE SHOES

\$5.98 TO \$8.95

Davidson's Magna Arch

### TWO-TONE SHOES FOR SPRING

\$5.00



**MEN'S WORK SHOE VALUES**

All Leather Diamond Brand Sewed on Leather Soles No Tacks

\$5.95

BELTING SOLES \$5.95

A Few Pair

### LADIES MOCCASINS

\$1.00 PAIR

UNBLEACHED 9-4 SHEETING

YARD 79¢

RUSS VARIETY

Wheeler, Texas

## SAVE FUEL KEEP OUT DUST

Let Us Weather-Strip Your House NOW!

For Particulars Call or See

C. C. or Babe Robison

Phone 175 Wheeler

Get our Price before you trade—We're Cheaper!

ason dusting is a good to insure early fruit- growing areas where flies, fleahoppers or boll ne, or all of them, cause ery year.

### NEW FARMHOUSE PLANS DESIGNED

Thirteen up-to-date farmhouse plans, every one designed to give farm families comfortable and efficient surroundings, are pictured and described in a new U. S. Department of Agriculture bulletin, "Farmhouse Plans for the Northeastern States". W. S. Allen, extension agricultural engineer-buildings of Texas A. and M. College, says that county home demonstration agents now have the bulletin in their offices.

These 13 houses are adapted to most Texas conditions. Since a farmhouse is a combined home and work center, the designers have seen to it that each house has outstanding features that farm families want and need. Included are: rooms planned for family work and living; space for eating in the kitchen; a place near the back door for the men to wash up and hang work clothes; indoor traffic routes that do not cross busy work areas; adequate storage space for food and fuel; and ample closet space.

Every house adds Allen is designed for running water and each plan provides for at least one bathroom.

These plans are the product of the Regional Plan Services. This is a cooperative arrangement between the U. S. Department of Agriculture and the states in a

### THE OLD HOME TOWN By STANLEY



BACK ROAD FOLKS - YOU SAID IT, CHUM -

region. They work together in developing plans for farm buildings that are suitable for the region. The 13 farmhouse plans for the northeast were developed by three agencies in the Department—the Bureau of Plant Industry, Soils and Agricultural Engineering—the Bureau of Human Nutrition and Home Economics—and the Extension Service—and twelve Northeastern States cooperating.

Copies of the bulletin, "Farmhouse Plans for the Northeastern States", may be purchased for fifteen cents per copy, from the Superintendent of Documents, Washington 25, D. C. The order should be accompanied by coin or money order (no stamps), says Allen.

Boys's 4-H Club enrollment for Texas reached an all-time high in 1948 with 42,763 boys enrolled in the program. By way of comparison, only 24,900 were enrolled in 1938.

**THEY DO**  
"Missouri must be an awful state."  
"Why old dear?"  
"So many people come from there."

**HER GOAL**  
"I can assure you that a good woman's thoughts rise above dress."  
"That's right. She's probably thinking of a new hat."

Two pounds of lead arsenate and three pounds of hydrated lime in 100 gallons of water is recommended for a spray to kill the curculio. Plum and peach trees should be sprayed at the first petal fall.

The cost of operating farms and ranches in this country in 1948 amounted to more than the gross farm income of all our farms and ranches in any year prior to 1942.

### CHECK HOUSE BEFORE DOING REMODELING

Before you get too deep into plans for remodeling an old house make sure first that the house was well built and is still sound, says Mrs. Bernice Claytor, extension specialist in home management of Texas A. and M. College.

Do some checking before you decide to remodel, advises Mrs. Claytor. Examine the house from foundation to roof and estimate the needed repairs and their cost. Check the location from the standpoint of good drainage, protection from cold winds which make a house hard to heat, protection from flooding during heavy rains, good sewage disposal and convenience to the highway. Don't forget the water supply. Water should be plentiful and tested for safety.

If the house and its site pass inspection, and remodeling seems a wise investment, USDA housing specialists say it's wise to give as much thought to remodeling plans as you would to planning for a new house, Mrs. Claytor points out.

She suggests that careful attention be given to the following points: Plan for enough rooms to take care of your family's needs. Well located doors and windows will help solve the lighting and ventilation problems in the house and don't forget a closet near the back door for the men's work clothes.

Are house entrances convenient to the drive? Are all rooms easily reached from the back door? Are work and living areas free from traffic? Do bedrooms and bath open from a hall and are the halls wide enough to allow for moving furniture?

Kitchen and work areas should be arranged to save labor and unnecessary steps. Allow working space for more than one person. Plan plenty of storage space for supplies and equipment where they are used and a place for the men to wash other than the kitchen sink.

The dining room should be convenient to the kitchen serving area. Be sure there is seating space for everyone regularly served and for company. Provide storage space for dishes, silver and linen.

The living room should be large

and comfortable. In it should be equipment and storage for reading, writing, farm business, sewing, games, hobbies and entertainment.

The sleeping space should be sufficient to allow for separate rooms for parents, boys and girls—not more than two persons per room. Is there space for overnight guests or provisions for the aged and ill? Plan plenty of storage space for clothing and bedding.

Is the water supply plentiful and safe? Plan an adequate sewage disposal system. Is there hot and cold running water in the kitchen, bathroom and laundry? Have you planned for enough well-located lighting fixtures, switches and wall plugs?

From the plans you have made, do you think the house will appear pleasing both inside and out? Does it have good proportions and simple lines?

Now that plans are made, will the cost of remodeling be less than for a new building?

If you can answer "yes" to most of these questions, says Mrs. Claytor, your planning is good. If you "yes" only a few, try to improve your plans before strating the remodeling job, she concludes.

READ THE WHEELER TIMES WANT ADS!

PAY YOUR SUBSCRIPTION

### PROMISED!

"Daughter, there are two words I wish you'd promise me never to use. One of them's 'swell' and the other's 'lousy'."  
"Okay, mother. I'll promise. What are the words?"

When housecleaning, work in as comfortable a position as possible. Sit whenever you can, and rest a few minutes in between jobs. Short rest periods keep the worker in better condition and results of housework are likely to be more uniformly good.

Newspaper Advertising Pays!

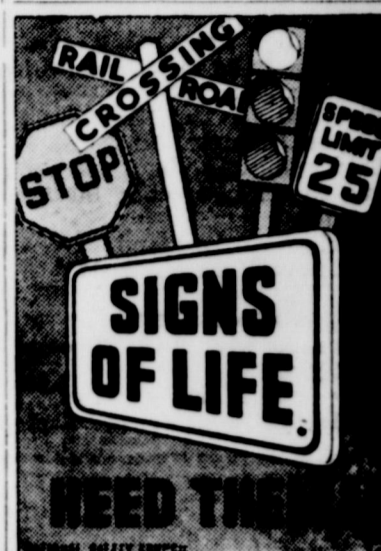

### STATIONERY



will be delighted ing off stationery

by us. How inex our work is, too print your station where work is eed to your satis or money refunded

THE WHEELER TIMES

## Firestone

WN and GARDEN Dept.

# Now Open



Special  
A Reg. 1.29 Value

# 99¢

### Fine Quality, Well Balanced GARDEN RAKE

ere's a lawn and garden special just in time for spring. It's a top-quality rake at a low bargain price. as straight level head with 14 curved tines and 60-inch hardwood handle. Get yours today!

See These Big Values

- Firestone Standard Quality Garden Hose, 50 ft. .... \$6.25
- Firestone Supreme Quality Garden Hose, 50 ft. .... \$8.95
- Featherweight Lawn Mower ... \$24.95
- (A child can push it)
- Supreme Quality Cultivator ..... 2.09
- 2-Wheel Pick-up Cart ..... \$6.95

## NASH APPLIANCE & SUPPLY CO.

"Better Things For Better Living"

### This Is the Year for FAST, STRONG STARTS



The price forecast for meat, milk and eggs in '49 is good. Feed prices are down. The profit outlook is good. First step toward profits is getting the babies off to a good start for high livability and fast growth. We recommend these special Purina Chows for the young stock...

**FOR CHICKS 12% FASTER GROWTH ON NEW STARTENA CHECKER-ETTS**  
Yes, Checker-Etts grew chicks 12% faster than last year's Startena in Purina Research tests. Give your chicks this FAST start.

**FOR PIGS LOTS OF MILK**  
Purina Sow & Pig Chow balances grain to help sows produce plenty of milk for pigs. Also makes a growing ration for pigs to weaning.

**FOR CALVES BIG CALVES with DAIRY QUALITY AT 4 MONTHS**  
Purina Call Startena grows calves big and husky. Costs about 1/2 as much to feed as milk and grows a better calf!

YOUR STORE WITH THE CHECKERBOARD SIGN

Sell Us Your Cream, Poultry and Eggs For Highest Market Prices!

### WHEELER COUNTY PRODUCE ASS'N

PHONE 142 P. O. BOX 93  
WHEELER, TEXAS



# That's Right GENERAL ELECTRIC Cut Prices

NEW YORK, March 13 — The General Electric Company today announced price reductions in many of its major lines of home appliances.

The price changes, effective immediately, will cover several refrigerator models, home freezers and electric ranges.

The company said the new prices will represent savings to the consumer on these items of up to \$20 per model.

General Electric President Charles E. Wilson said that at the same time new models of several major consumer products would be introduced at prices "substantially below" those of the models they replace.

Included in the new items, Wilson said, would be a table model television set priced at \$239, as compared to \$325 for the lowest price formerly set for a similar receiver.

Referring to GE's effort "to reduce prices on its consumer products wherever possible," Wilson said similar reductions were being made in store coolers, water coolers, commercial refrigeration and in construction materials such as wire and wire devices.

We Invite You To Come In And See The GE Appliances We Are Selling At New Low Prices

### Wheeler Radio & Refrigerator Service

CARL LAFLIN, Owner  
Wheeler, Texas



**ALLISON ANTELOPES**

(Published by the students of Allison High School)

**GOSSIP**

Bessie Jo, we see your "man" was in Wheeler Saturday night. Jane, who has been showing you and Laura Mae around the country?  
 Now Shirley Jo, you and Bessie Jo tell us the truth. Did you all really go to Borger and Corpus Christi or just wishing you could?  
 Laura Mae, you and Jay Dean certainly did fool us.  
 Shirley S., who was it that begged you to go to Wheeler with him Saturday night?  
 Katy, did you and Earl have a good time Saturday night?  
 Shirley Jo, who was it you and Bessie Jo were expecting Sunday evening?  
 Helen Marie, did you have a good time over the weekend?

**WONDER WHY?**

Bessie Jo wasn't in Wheeler Saturday night?  
 Katy looks so happy today?  
 Shirley Jo, Bessie Jo, and Sam-

mie won't be at school Thursday? Jane has gone around all day whistling "So Dear To My Heart"?  
 Laura Mae is all smiles today? Glenna Sue is so sour on the world?  
 Shirley S. acts so happy today?

**SONG DEDICATIONS**

From Shirley Jo to T. L. "I'll See You In My Dreams".  
 From Bessie Jo to Delton. "You're So Dear To My Heart".  
 From Shirley S. to Jackie T. "You're That To Me".  
 From Jane to David. "I Never Knew You Cared".  
 From Laura Mae to Jay Dean. "I Want To Be Near You".  
 From Katy to Earl. "So In Love".  
 From Margaret to John Jay. "Don't Hang Around".  
 From Beulah to Billy Bob. "What's Wrong With Me?".  
 From Bessie Jo to Joe Sam. "Why Can't You Behave?".  
 From Helen W. to Helen. "Helen Polka".

The average sized egg contains 79 calories, as well as iron, phosphorous and calcium minerals. They have vitamins too—A, B1, B2 and D.

**Radio-Telephone Comes to The Farm**



SEDALIA, MO. — Progressive farm equipment dealers have seized on the new radio-telephone service to speed up farm service calls and solve an old problem: how to keep contact between the service truck and the dealership sometimes many miles apart. Emergency calls for repair work on farm implements sometimes come at critical times during harvesting or planting season, when every lost day costs money. Service was slowed by sparse communications in the rural areas, so that service trucks burned up valuable time retracing steps. Some farm equipment dealers have installed radio-telephones in their service trucks. Now the home office can put the service truck on an emergency job almost immediately and maintain constant communication with the operator in the field. Above, Scudder Hull of the Engle Tractor and Implement Company here, puts in a call from a customer farm to his office, using the radio-telephone in the service truck.

**Measles, Chickenpox Widespread This Year**

Measles and chickenpox have been widespread throughout the state during the past few weeks, and in the week ending March 5th measles reached a total number of cases, 3909, that was the second highest in history. Chickenpox was almost twice the seven year median, and Dr. Geo. W. Cox, State Health Officer has stated that there is an unusual number of adults suffering from this so called "childhood" disease.

"Both these diseases are extremely contagious", Dr. Cox said, "and the strictest isolation and sanitation precautions are necessary to halt their spread. Dishes, toys, towels, or anything that has been around the patient can carry the germs to other members of the household, and all such articles should be thoroughly disinfected before being handled by others susceptible to these diseases."

The State Health Officer recommended that a physician be called immediately when a child shows any beginning symptoms of chickenpox or measles, and that his ad-

vice be followed implicitly until complete recovery. Dangerous complications often accompany or follow measles, and a child may have his entire future health endangered unless he receives competent care during his illness.

"It is not advisable to treat these childhood diseases too lightly", Dr. Cox said. "They are sometimes responsible for nothing more

than a few days discomfort. We cannot count on the child to receive a competent doctor's vision and attention."

The Texas plentiful for March includes eggs, dry beans, onions, cabbage, totes, carrots, evaporated butter, prunes and raisins.

**DONKEY BASKETBALL**  
**KELTON GYMNASIUM**  
**WEDNESDAY, MARCH 23RD**  
**VETS VS. CITY SLICKERS**

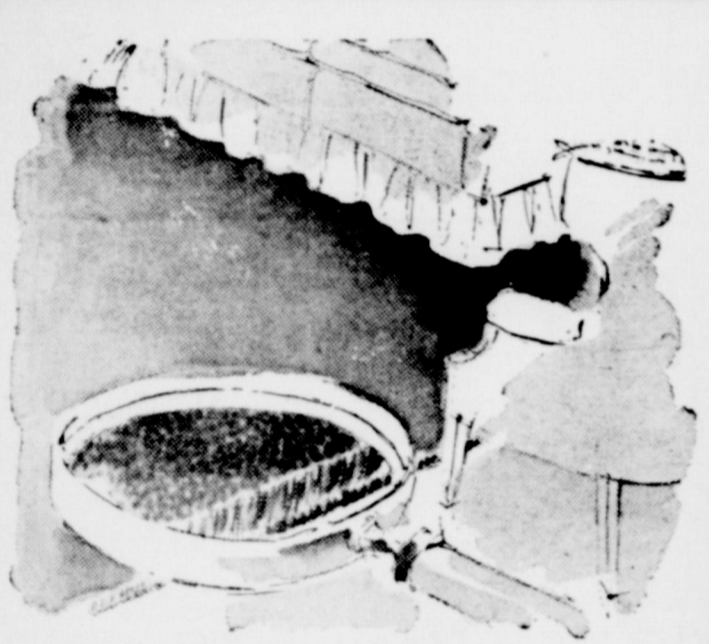

**Wool Carpeting**

We now have 12-ft. widths in wool carpeting in stock and are in a position to lay it if you wish.

We also have the padding which you will need if you lay carpeting.

We will lay this carpeting for you or we will sell it outright and you can lay it yourself if you wish.

We invite you to come in and talk with us regarding covering your floors with this fine high quality all-wool carpeting.

**ERNEST LEE HARDWARE**

Furniture - Rugs - Radios - Hardware

**RODEO BRONC NEEDS A NAME**

Elk City Promoter Is Appealing To Readers For Appropriate Title

The Wheeler Times has received an appeal from Lynn Beutler, general manager of the Beutler Brothers rodeo organization, headquarters of which are near Elk City, Okla. to help out in the naming of a wild rodeo bronc which the Beutler Brothers believe to be the wildest and onerest horse in the rodeo entertainment field today.

For a brief history of the bronc, which will be seen in action at the Elk City rodeo next September 8-9-10, he was purchased by the Beutlers, who promote many of the nation's top-most rodeos, last year at Alliance, Nebraska. On the bronc's initial ride during the Elk City rodeo last August, the 8-year-old bay plunged insanely from a chute and with Cowboy Fuzzy Garner aboard, bolted a 7-foot fire fence and after shaking his rider continued his wild antics among hundreds of spectators in the bleachers, injuring several on-lookers.

Beutler would like for The Wheeler Times readers to send in names for the bronc. The person

sending in the name selected for the horse will receive two complimentary tickets to all three night performances of the Elk City rodeo next September. The names, as many as desired by each reader, should be sent as soon as possible to The Elk City Journal, box 701, Elk City, Okla., Beutler said.

Spring planting season is just around the corner and farm machinery will be on the move again. Check it over carefully and get it in good shape before the work starts. Look for defects in hitches, seats, clutches, wheels, brakes, fuel lines, steering and unguarded gears or shafts.

**THE WELL KNOWN HILLBILLY JAMBOREE AND BARN DANCE GANG FROM NASHVILLE, TENN. WILL BE AT WHEELER SATURDAY, MARCH 26 LEGION HALL, POST 138**  
 Featuring POPULAR STARS OF NATIONAL RADIO NETWORKS



INCLUDING:  
 MARY LOU & SCOTTY BANJO PLAYERS OF THE BLUE RIDGE  
 JERRY & PEGGY—The Carolina Sunshine Girls  
 TEX SPANGLER—Wizard of Steel Guitar  
 ELMER SNEEZEWEED—World's Funniest Comedian  
 GENE McDONALD—Noted Fiddler

AND JOHNNY JOHNSON And His ALL STRING ORCHESTRA

DOORS OPEN — 8:00 P. M.  
 SHOW STARTS—8:30 P. M.  
 ADULTS—\$1.00  
 CHILDREN—50¢  
 (Tax Included)

ONE TICKET GOOD FOR SHOW AND DANCE

**NOTICE TO THE PUBLIC**

It is time now for people to get their Flowers and Yards started, and it will soon be time for Gardening.

For this reason we now ask everyone to please pen up their Chickens.

There is a City Ordinance against letting Chickens run loose within the City Limits.

**THE CITY OF WHEELER**

*It's Tested!  
 It's Proved!  
 It's Here!*

**The NEW FERGUSON TRACTOR**

We're proud to have the authorized dealership for this Great New Power Farming Machine

OPEN HOUSE... ALL THIS MONTH  
 Come in—You are always Welcome!

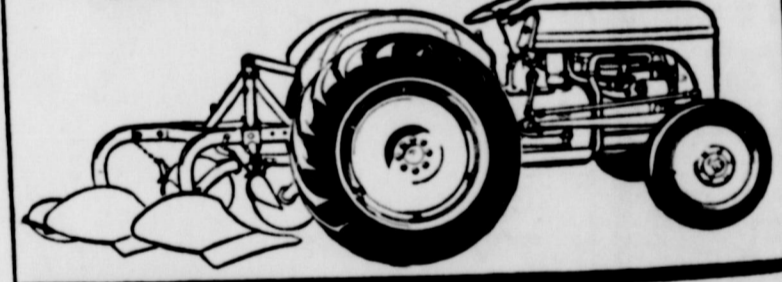

See it—try it, you'll like it! Here's the famous Ferguson System of implement attachment and built-in hydraulic control combined with the stepped-up power and performance of the new Ferguson Tractor. Powerful valve-in-head engine that's a regular miser on fuel. Four forward speeds. Tip-up hood for instant accessibility. Both rear wheels braked with a single pedal, plus individual turning brakes... and many other high-performance features designed from the experience of more than 300,000 Ferguson System owners. Ask for a free demonstration without delay!

**WARD BROTHERS MOTOR CO.**

Plenty of Good Buys in Used Tractors  
 105 W. 12TH SHAMROCK PHONE 622

**IN WHEELER**  
 See the new FERGUSON at **SHORTY ERWIN'S USED CAR LOT**

ALSO HAVE FOR SALE...

2—'45 Model Ford Tractors  
 1—H John Deere Tractor with equipment

**CHEAPEST WAY TO BUY OR SELL  
WANT ADS**

15c per line (counting 5 words to line) for first insertion. Minimum charge, 45c; 10c per line after first time. Reader ads scattered among local items on each line each insertion. Cards that run every week 30c per inch per week.

**DAY ADVERTISING**—National rate, 42c an inch; Local advertising rate, 35c per column inch, 28c per inch when used for more than one week during calendar month.

- FOR SALE**—\$225.00. Wheeler Radio and Refrigerator Service. 14-tfc.
- FOR SALE**—7 head of fine milk cows, all fresh. J. R. Austin. 13-2p.
- FOR SALE**—New and used bathroom fixtures for sale. Wheeler Gas Co. 14-tfc.
- FOR SALE**—Any kind of new or used combines and tractors, or will buy. Luther Thompson, Gage, Oklahoma. Phone 912-F-22 before coming. 12-p-thru 8-49.
- FOR SALE**—Walnut 8-piece dining room suite, good condition. Call Wheeler Radio and Refrigerator Service. 14-tfc.

**FOR SALE**—John Deere Model B Tractor, cultivator, lister-plant, knife attachment, fertilizer box. Practically new rubber all around. In first class condition. W. L. Williams, 2 1/2 mi. S. W. of Wheeler. 13-2tp.

**FOR SALE**—8-ft. Deluxe Servel Electrolux refrigerator, used only eight months. Lillie McClain. 14-1c.

**TWO-DRAWER FILING CABINETS**

We have just received a shipment of sturdily built, good looking 2-drawer steel filing cabinets. One of the above cabinets would be just the thing for a small business, farmer-stockman or individual. We also have one legal size 4-drawer file left out of the last shipment and one nice metal storage cabinet. Come in and look at these items and many other office supply items as well as typewriters and adding machines.

**THE WHEELER TIMES**  
Office Supplies Job Printing  
Phone 35  
Wheeler, Texas  
Let us measure your windows

**FOR SALE**—10-ft. one way. Good condition. See J. D. Beaty, Wheeler, Texas. 11-tfc.

**FOR SALE**—Ford tractor and equipment. A-C combine, Dempsier drill, 7-ft. and other small equipment. Roy Guthrie Allison. 14-2tp.

**FOR SALE**—2-bottom breaking plow and blade nearly new for Ford tractor or will trade for post hole digger for Ford tractor. Harvey Close. 13-2tc.

**FOR SALE**—1948 Model Ford tractor with high speed transmission, with lister, planter, cultivator, breaking plow, slip and transport box. Priced to sell. Mrs. W. A. Scribner, Mobeetie. 14-tfc.

**FOR SALE**—1946 Case N C M Slicer Baler, A-1 shape. \$1,000. W. P. Blevins, 2 mi. west of Sweetwater, Okla. 13-2tp.

Men's fine City Club dress overalls are all leather construction. Russ Dry Goods. 14-1tc.

House and lot for sale in Wheeler. Will Warren. 10-tfc.

**Recipes Using Delicious Yams**

**By ALICE DENHOFF**

**FROM** the heart of the deep South, Louisiana to be exact, come golden yam sweet potatoes, golden indeed, since they offer a good conservation food, are delicious and filled with healthful elements, as well as being plentiful. Now just how much more could one demand of any food item? And not content with all these excellent attributes, yam sweet potatoes are versatile as well, doubling not only as a vegetable, but as a good ingredient in side-dishes, baked dishes and desserts.

**Perk up** baked luncheon meat with baked golden "yams", and serve a casserole of sweet potatoes layered with orange sections to furnish excitement in an otherwise plain meal.

**Quick-Prepared Dish**

**Tutti-Fruitti Mashed Yams** are star material, as you'll discover when you prepare 'em, and quickly prepared, too. Mix 2 1/2 c. yam sweet potatoes (1 1/2 lbs., 4 to 5 potatoes), 2 tbs. table fat, 1/4 tsp. salt, 1/4 c. crushed canned pineapple, 2 tbs. sugar, 1/4 c. milk, 1/4 c. raisins and 1/2 c. chopped nuts. Turn into 1 1/2 quart casserole. Bake in moderate oven (375 F.) for 20 min. Will yield 6 servings.

**For another** elegant eating idea peel 5 cooked yam sweet potatoes (1 1/2 lbs.); cut in half lengthwise. Arrange in shallow baking dish. Combine 2 tbs. grated orange rind, 1/4 c. orange juice, 1/4 c. sugar and 1/4 tsp. salt; bring to a boil. Pour over potatoes and bake at 375 F. for 30 min., basting after the first 15 min. Remove from oven, spread with 1/2 c. whole cranberry sauce (about 1/2 of 14-oz. jar) and bake 15 min. longer. Yield: 6 servings.

**Yam Custard**

**For a** nourishing one-egg yam custard mix 1 1/2 c. mashed yam sweet potatoes, 1/2 firmly packed c. brown sugar, 1/4 c. sugar, 1/2 tsp. salt, 1/2 tsp. molasses, 1/4 tsp. flour, 1 1/2 tsp. each cinnamon and ginger and 1/4 tsp. cloves. Blend in one slightly-beaten egg, 1/4 c. undiluted evaporated milk and 1/2 c. milk. Turn into 6 custard cups. Place in pan of hot water and bake at 350 F. for an hour or until tip of a pointed knife inserted in the center comes out clean.

**For an** easily fixed dish, boil medium yam sweet potatoes until almost tender, then peel. Put in skillet with bacon fat or meat drippings, and cook until brown on all sides. Serve with Vienna sausage.

**To give** a meal a lift boil yam sweet potatoes until tender; peel and cut in halves, lengthwise. Brush with butter, sprinkle lightly with 2 tbs. sugar mixed with 1/2 tsp. cinnamon and 1/4 tsp. nutmeg. Place under broiler, heat until sugar is bubbly.

**For something** different to serve with lamb make plump little yam croquettes from mashed potatoes. Make 'em about 2 inches in diameter, and one inch thick, then make a depression in the center with the thumb. Brown in fat; fill depression with spoonful of mint jelly.

**LEGAL NOTICE**

**NOTICE OF CITY ELECTION**  
THE STATE OF TEXAS  
COUNTY OF WHEELER

Notice is hereby given that an election will be held at the usual voting place in the city of Wheeler, Wheeler County, Texas, on the 5th day of April, 1949, same being the first Tuesday in said month for the purpose of electing TWO ALDERMEN for said city.

W. B. Wofford has been appointed by act of the City Council to hold said election, and he shall select a clerk to assist in holding same, and said election shall be held in the manner prescribed for holding elections by general law.

Witness my hand, as Mayor of the City of Wheeler, this 12th day of March A. D. 1949.

P. H. FORRESTER,  
Mayor of the City of Wheeler. 14-3tc.

**CARD OF THANKS**

We wish to thank our many friends for all the kindness and gifts extended to us in our sickness.

Mr. and Mrs. Sam Risner,  
Geraldine and Billie Jo

Late February and early March is the best time of the year to cut and store pecan budwood for pecan budding anytime during the growing season.

Spring's almost here...  
**SPRING FOOD VALUES**  
Are Here... NOW!

**MOTHER'S OATS** 3-lb. box 39c

**Mother's Pride Flour, 25-lbs.** \$1.63

**Puckett's Best Flour, 25-lbs.** \$1.63

**Armour's Pure Lard, 3-lbs.** 59c

**Crisco or Spry, 3-lbs. each** \$1.02

**Jello, 2-pkgs.** 15c

**My-T-Fine Puddings, 2-pkgs.** 15c

**WHITE SWAN**—in syrup No. 27 Can

**SWEET POTATOES** 23c

**AUNT JEMIMA CORN MEAL**

**5 Pound Bag** 32c  
**10 Pound Bag** 59c

**ALL BRANDS MILK** 2 cans 25c

**SUNSHINE HI-HO CRACKERS** Lb. Box 29c

**KRAFT MIRACLE WHIP SALAD DRESSING** Ft. Jar 37c

**Peter Pan Peanut BUTTER** 12-oz. Jar 35c

**GOLDEN WEST SOUR or DILL PICKLES** Qt. Jar 25c

**100% PURE HONEY CREME** Lb. Box 29c

**GRAPEFRUIT JUICE** 46-oz. Can 19c

**CASH DRAWER**

See the new Smith-Corona Cashier—a combination cash drawer and adding machine now on display at The Wheeler Times Office. Phone 35, Wheeler. 14-1tp.

**FOR SALE**—2 registered Jersey bull calves, 10 months old. Leland Caldwell, 16 miles north of Wheeler on Highway 83. 13-3tp.

**FARM MACHINERY FOR SALE**

Combine Gasoline Engine  
Graham-Ho-me Plow, Stalk Cutter  
Ensilage Cutter, Cotton Sprayer  
Side Delivery Rake, Grain Binder  
Hay Rake Harrow  
Mower Wagon

Ensilage cutter has cut 60 acres. Cotton Sprayer used once. Graham-Ho-me plow and stalk cutter in good shape.

**WALTER PENDLETON, JR.**  
Phillips 66 Warehouse  
Shamrock, Texas 14-2tc

**POLICE-POSTMAN** work sock for men 25c—Bear Brand, long wearing. Russ Dry Goods. 14-1tc.

**PROTRACTORS, RULERS** (architects and engineers), **DRAWING BOARDS, T-SQUARE, TRIANGLES** and other drawing equipment now in stock.

**THE WHEELER TIMES**  
Office Supplies Job Printing  
Phone 35  
Wheeler, Texas

**FOR SALE**—1939 Chevrolet, 2-door. Just overhauled. New paint. See Jack Garrison. 13-tfc.

New WD Allis-Chalmers tractors and combines.  
1947 Allis-Chalmers WC tractor with equipment. Disc harrow, 8-ft. one way. Philpott Farm Equipment. Phone 130 or 73-J, Miami, Texas. 11-4tp.

Meadow Hay for sale. Edison Sorensen. 5 mi. north 1 mi. west and 1/4 south of Wheeler. 13-2tp.

**FOR SALE**—150 gal. Butane tank with pipe. \$110.00. Jim Phillips, 1/2 mi. west of Allison. 13-3tp.

Visit our new furniture department for the latest in living room suites. Nash Appliance and Supply. 13-1tc.

**GIFTS FOR THE GRADUATE**—What could be nicer for your boy or girl planning to go to college next fall than a new portable typewriter to help them get better marks in their work—see the new ROYALS... SMITH-CORONAS and... REMINGTONS now on display at The Times Office. Convenient Credit terms if you desire.

**THE WHEELER TIMES**  
Office Supplies Job Printing  
Phone 35  
Wheeler, Texas

**MISCELLANEOUS**

We can now insulate homes. See us for particulars. Wheeler Radio and Refrigerator Service. 34-tfc.

No Fishing and Hunting on our places. Henry Greenhouse. 14-3tp.

Would like to have your real estate business. Satisfaction guaranteed. Susie A. Glover. 10-2tp.

**NOTICE TO PUBLIC**—No more board service at my place until further notice. Lee Black, Wheeler. 14-1tp.

**THANK YOU NOTES**—engraved, one dozen to the package for only 50c. The Wheeler Times 12-tf.

**INSULATE** with a mineral rock wool. Also weather stripping Perma-stone. Curtis Pond with Schell-Mundy Co., 1708 W. 8th, Amarillo, Texas. Office Phone 2-8361, Res. Phone 3-1638. 47-tfc.

**BRUCE & SONS TRANSFER**

Local and long distance moving. Best equipment and vans. We have plenty storage space. Agent: North American Van Lines, serving the Nation. Phone 934, Pampa, Texas. 48-tfc.

We can now do your cemetery work. Grave markers, covers, and curbing. Will Warren, Wheeler.

Alcoholics Anonymous offers help to men and women who have an honest desire to stop drinking. Write P. O. Box 589, Shamrock, Texas. 5-tfc.

If you need upholstery work done, call or write Fugate Upholstery Shop, Pampa, Texas, 610 N. Banks. Phone 1917-W. Free pick-up and delivery. 37-4tp.

**ALCOHOL PUBLIC** enemy No. 1—

**Robin Hood**  
Shoes for Boys and Girls

**You Just Can't Buy A Better Shoe Value!**

Robin Hood school shoes are dollar savers, mothers. Let us fit your youngsters in this smart style. One of many quality patterns to choose from.

Turf Tan, Red or White  
**\$3.99**  
**RUSS VARIETY**  
Wheeler, Texas

**DO YOU WANT TO LEARN TO SING?**

**Soprano--Alto--Tenor--Bass**

**LET'S IMPROVE OUR SINGING**

Attend singing school at the Wheeler Church of Christ  
MARCH 21 to APRIL 17 which will be under the direction of . . .  
**MR. WILKIN BACON,**  
Noted song director of Dallas, Texas

**RUDIMENTS OF MUSIC**  
**GROUP SINGING**  
**SONG LEADING**

—FREE TO ALL—

Watch next week's Times for Schedule of Classes

**Wheeler Church of Christ**

**ALL SOAP POWDER** Each 29c

**PALMOLIVE — CAMAY — LUX SOAP, bath size, 2 bars** 25c

**PUREX or CLOROX** Quart Bottle 15c

**PORK SHOULDER STEAK** Pound 45c

**CHOICE TENDER RIB STEAK** Pound 59c

**MEADOWLAKE or PARKAY MARGARINE** Pound 31c

**ARMOUR'S SLICED BACON** lb. 43c

**PUCKETT'S FOOD MARKET**

**SPECIALS FOR FRIDAY AND SATURDAY, MARCH 18 & 19**

**SPEED-D-PRINT**

**DUPLICATORS and Duplicating Supplies**

**THE WHEELER TIMES**  
Wheeler, Texas

**MOBETTIE HI-LIFE**

**STAFF**  
 Editor — Doris Kuykendall  
 Feature Editor — Joy Davis  
 Sports Editors — Walter Hill and Lou Beck  
 Senior Reporter — Bill Godwin  
 Junior Reporter — Edith St. John  
 Sophomore Reporter, Edwin Sims  
 Freshman Reporters — Billy Leonard, Paul Jones, Inez Lancaster, and Virginia Ware

**GOSSIP**  
 Billy, next time watch the basketball game instead of the "boxery".  
 Mearlene, don't you know that the drivers seat on the bus was made for only one person?  
 Patsy J., do you really like to ride motorcycles?

We wonder who taught Joy and Naomi the tenses of Flirt?  
 Mearlene and Joe, is this really getting serious?  
 Barbara Uell, are you really going to get in a laundry?  
 We hope boys don't cause Barbara Nell and Inez to fight. They seem to have been such good friends.  
 Oudia, what was it you were going to get out of your closet?  
 "One".  
 Irving, don't you know swings are only for grade school kids?  
 What's this we hear about Donald Ray and Lo? Come around and tell us more about it kids.  
 Wonder why all the kids at M. H. S. were so happy Monday?  
 Could it have been we were minus an English teacher and didn't have to go to class?  
 Everyone seemed to be "peeping" around Monday morning to

**SCOTT'S SCRAP BOOK**

By R. J. SCOTT



**SCRAPS**  
 How long will the U.S. coal supply last?  
 1,500 years.

**THERE ARE ABOUT 60 SPECIES OF WORMS THAT LIVE IN THE SNOW AND GLACIERS, ESPECIALLY IN ALASKA. THEY ARE SOMETIMES FOUND ON TOP OF THE ICE, BUT GENERALLY ABUNDANT IN LITTLE POOLS OF WATER WHERE GLACIER ICE MELTS.**

ARE 12,386,344 POSSIBLE PLAYS IN BASEBALL.

see the new girl.  
 Peggy, was the crying baby really the reason you and Donald Ray left the show Saturday night?  
 Beverly, don't you know rattlesnakes always get the best of bears?  
 Why is Maurea always wanting a recess? Especially in church.  
 Wonder why Lou is so happy-go-lucky?  
 Walden isn't going to do this and isn't going to do that but he always seems to do it. Aunt Elsie is a hard driver isn't she Walden?  
 Peggy, who is this stranger you love with the initials of A. M.?  
 Wonder why everyone was acting as baby sitters during baseball practice last week? Could it have been that the baby's mothers were playing baseball?

**SPORTS NEWS**  
 The Mobettie junior boys attended the tournament at Kelton this week. Their first game was supposed to be played with Sweetwater, but the game was forfeited to us. Wednesday night they played Wheeler and were defeated 23 to 20.  
 Billy Leonard and Joe Brown were placed on the all-star team.  
 The girls won first place at the junior tournament at Kelton. They defeated Wheeler girls 36 to 13.

then won their honoring victory over Kelton by a score of 32 to 14.  
 Their first game was forfeited to them by Sweetwater.  
 Two forwards, Frances Totty and Ruth Morris, were chosen on the all-star team.

**SEVENTH GRADE NEWS**  
 Name — Virginia Greenhouse  
 Age — 13  
 Color of hair — Black  
 Color of eyes — Blue  
 Height — 5 feet, 2 1/2 inches  
 Likes — Dogs  
 Dislikes — Her nickname  
 Favorite subject — Spelling  
 Favorite sport — Basketball  
 Ambition — To be a prizefighter

**WHAT IF?**  
 Maurea liked Glenda's dog?  
 Jerry didn't like to pop Mrs. Scribner with a rubber band?  
 Jolene and Glenda could get along?  
 The boys didn't like to shoot paper wads?

**SONG DEDICATIONS**  
 From Virginia to Richard, "Candy Kisses".  
 From Shirley to Jerry, "Why Do You Do Me Like You Do?".  
 From Rosalene to Briscoe, "Some Sunday Morning".

**FARM FACTS WORTH KNOWING**

**Q. What can be done to prevent sons from mashing their pigs?**  
**A. All farrowing houses of every type should have a guard rail around the sides and back of the individual pen used by each sow and her litter. This rail should be 8 to 10 inches from the floor and 8 to 10 inches from the wall. Guard rails are of great value in keeping sows from rolling on their pigs.**

**Q. How much space is needed in the brooder house for baby chicks?**  
**A. The Ralston Purina Company's Research Farm recommends not more than two chicks per square foot during the first six weeks. Pullets in confinement up to 20 weeks should have two to three square feet per bird and those on range need about 1 1/2 square feet of house space per bird. Three to 3 1/2 square feet is recommended per hen. Crowding retards growth and causes uneven development.**

**Q. How much fresh water does a dairy cow need?**  
**A. A cow should drink a minimum of about five gallons of water for each gallon of milk she produces, although many cows will drink more. Even when dry, dairy cows need a regular supply of clean, fresh water.**

Send your questions about livestock or poultry problems to FARM FACTS, 815 South Eighth Street, St. Louis 2, Missouri. Questions will be answered without charge, either by mail or in this column, as a service of this newspaper.

**SPORTS NEWS**  
 The grade school team played Miami here Thursday afternoon. The girls won by a score of 16 to 3 and the boys won by a score of 15 to 14.  
 We are proud of Ruth Morris who got a basketball at the Kelton tournament.  
 The seventh and eighth grade girls are practicing baseball to enter in the contests at Canadian.

**THE ABC'S OF M. H. S.**  
 Ambitious — Bill Alexander???

Bashful — Walden Haynes???  
 Courteous — Jimmy Coward???  
 Dumb — Joy Davis???  
 Eccentric — Mrs. Scribner???  
 Faithful — Peggy Williams???  
 Graceful — Reba Wright???  
 Hateful — Naomi Scribner???  
 Industrious — Douglas Corse???  
 Juvenile — Beverly Caldwell???  
 Kute — W. T. Shaggs???  
 Lovable — Oda Jean Wright???  
 Masculine — Edwin Sims???  
 Nutty — Noble???  
 Obedient — Ted Leonard???  
 Punctual — Lou Beck???

Quiet — Dale Haynes???  
 Roly Poly — Patsy Barker???  
 Sensible — Doris Kuykendall???  
 Tough — Joe Brown???  
 Understanding — Donald Waters???  
 Vexacious — Barbara Nell???  
 Witty — Patricia Trimble???  
 Xclusive — Patsy McCaskey???  
 Zealous — Frances Totty???

Newspaper Advertising Dept.  
 READ THE TIMES WARY

**Expert Repair**

Let Us Get Your **Car or Tractor** READY FOR SPRING

- Good Stock FORD TRACTOR Parts
- Genuine Ford & Chevrolet Parts
- Expert Brake Service with "Bonded" Brake Lining

**PERCY'S GARAGE**  
 Phone 115 Wheeler

**We're Prepared To Make Your Abstracts**

Home Farm Automobile

Complete Index Wheeler County

Guaranty Abstract & Title Co.  
 Phone 15

**DORIS FORRESTER AGENCY**  
 N. W. Corner Square—Fire, Tornado, Automobile

Give yourself the guard of adequate insurance, to assure you compensation should your property "go up in smoke". We are insurance specialists.

**BUSINESS AND PROFESSIONAL DIRECTORY**

<p>Protect Children's Health GIVE THEM <b>BORDEN'S</b> Fine Dairy Products <b>CROSSLAND DAIRY</b> Phone 901-F-11 Wheeler</p>	<p><b>DR. JOEL M. GOOCH</b> OPTOMETRIST 200 S. Wall Street Phone 123 SHAMROCK, TEXAS</p>	<p><b>J. WADE DUNCAN</b> REAL ESTATE AND CATTLE 109 W. Kingsmill Phone Pampa, Texas "43 Years In The Panhandle"</p>
<p>Canadian Valley Production Credit Association's Representative IS IN THEIR Wheeler Office EACH Thursday</p>	<p><b>NOTICE!</b> WE SCALD HOGS ON MONDAY AND TUESDAY OF EACH WEEK. Wheeler Lockers</p>	<p>SEE US FOR <b>Laundry Service</b> <b>CITY LAUNDRY</b> Leslie Havenhill, Lessee Phone 218-M Wheeler, Tex.</p>
<p><b>AUCTIONEER SHELBY PETTIT</b> Will cry your sale any time or place Phone 158—Wheeler, Texas</p>	<p><b>BLOOD PRESSURE BOTH HIGH &amp; LOW</b> Successfully treated by taking Boaz Tablets three times a day. No dieting or restrictions of any kind. Symptoms: Headache, dizziness, pain in back of head and neck, irregular heart action and cramping in legs. On Sale At <b>CITY DRUG STORE</b> Wheeler, Texas</p>	<p><b>BABY CHICKS</b> Hatch Each Monday 9 Breeds to choose from Started and Day Old <b>LAWRENCE HATCHERY &amp; FEED</b> Wheeler, Texas</p>
<p><b>HOMER L. MOSS</b> LAWYER GENERAL PRACTICE WHEELER TEXAS</p>	<p><b>Refreshing</b> DRINK <b>Coca-Cola</b> COCA COLA BOTTLING CO. Shamrock, Texas</p>	<p><b>C. J. MEEK</b> AGENT <b>INSURANCE</b> Night Phone 124, Day Phone <b>Dr. C. C. Morrill</b> CHIROPRACTOR WHEELER, TEXAS Equipped to give complete chiropractic service.</p>

**HE'S TAKING THE Chill OFF A THOUSAND HOMES**

It's 6:00 A.M....temperature 48 degrees...and far out in a gas field, a United Gas well attendant opens a flow valve to move an additional million cubic feet of natural gas through our pipe lines. Its destination is a big electric power plant...a paper mill...a great city where home heating equipment is going into action to take off the morning chill. United Gas dispatchers are constantly instructing well attendants to increase or decrease the volume of gas moving into our vast, integrated pipe line system. Dispatching is a 24-hour-a-day job, but is only one of many functions of the United Gas organization... all of which have the ultimate purpose of assuring a continued dependable supply of natural gas to our customers.

Dispatching offices located at key points over the United Gas system receive reports of gas pressures in all major lines of the area every hour of the day and night.

Analysis of the various reports may indicate the need for increasing or decreasing the flow of gas from particular wells, or for speeding or slowing compressors.

United's short wave radio hookup and its own 3,000 miles of telephone lines enable dispatchers to maintain close control over gas pressures in pipe lines all over the system.

**UNITED GAS** Union Producing Company Serving the *Gulf South*

BACK HO... popular port... shore leav... the matter... "Are you th... sn't got a... replied th... only one th... FARM... tractors... Fr... FI... CK MILLE... FA... Having entire stock at my farm... Hemphill Co... tues... Head Str... Head Mi... D... Jersey He... Holstein F... Red Brood S... Red Shoats... Sorrel Mare... 3-yr. old Por... MIL... McCormick-I... International... Air-rator mc... Wash vat... Milk cans... Bushels of J... Bushels Sar... Bushels Can... Bales of ha... Leghorn H... Mixed Hen... Chicken Fee... 400-Chick B... H Farmall tr... and cultivat... Alis-Chalme... Moline One-... Graham-Hoe... PLEASAN... SHELBY PETTIT Phone 158, W...



**BACK HOME**  
 Popular port all the crew  
 or shore leave except one  
 "Are you the only sailor  
 who's got a wife in this  
 port?" asked the  
 sailor.  
 "No, sir," replied the exception,  
 "only one that has!"

Growing plants without soil is  
 a method known by several names,  
 some of which are soilless culture,  
 water culture, chemical gardening,  
 hydroponics and tank farming.  
 To avoid the spring slump in  
 vitamin C, serve the family more  
 citrus fruits or canned citrus pro-  
 ducts, more canned tomato juice,  
 cabbage, vegetables and fruits.

**THE CORRAL**  
 (Published by the students of  
 Wheeler High School.)  
**STAFF**

Editor ----- Pat Noah  
 Asst. Editor ----- Billie V. Brown  
 Sports Editors, Johnny Weeks and  
 Roy Ripley  
 Junior Reporter, Martha Hastings  
 Sophomore Reporter, Billie Tray-  
 or and James Gaines  
 Freshman Reporter, Jo Ann Port-  
 er and Richard Brown

**SENIOR NEWS**

We seniors are taking time to  
 breathe freely for the first time  
 in quite a while. We presented  
 our senior play, "The Whole Truth"  
 last Tuesday night. From all  
 accounts, we believe and hope that  
 it was a success. We could never  
 really thank you people enough  
 for coming out to see us, and be-  
 ing such a cooperative audience.  
 Our play, of course, could never  
 have been a success without your  
 support. To Mrs. Carrick, our  
 sponsor, goes our deepest appreci-  
 ation and thanks, for being so  
 patient with us. Your kindness  
 and generosity will long be re-  
 membered by us rambunctious  
 seniors. We would also like to  
 thank the juniors, who ushered for  
 us, and the many others who so  
 kindly helped us.  
 After the play, Mr. and Mrs.

Amos May and Mr. and Mrs. Nel-  
 son Porter, our class parents, hon-  
 ored the seniors with a reception  
 in the school cafeteria. The table  
 was beautifully decorated with red  
 carnations with the senior glamor  
 Panel used as the background. Del-  
 icious refreshments were served  
 to the seniors and the teachers.  
 We all enjoyed it very much, and  
 would like to thank the Porters  
 and Mays for making our enjoy-  
 able evening complete with the  
 very nice reception.

**JUNIOR NEWS PERSONALITY**

Name ----- Sue Farmer  
 Age ----- 17  
 Height ----- 5 ft., 3 in.  
 Weight ----- 118 pounds  
 Favorite Subject ----- Spanish  
 Favorite teacher ----- Mr. Teague  
 Favorite food ----- Fried Chicken  
 Favorite actress ----- June Allison  
 Favorite actor ----- Glenn Ford  
 Likes ----- Corky  
 Dislikes ----- Two-faced people  
 Ambition ----- To go to college  
 The juniors have selected the  
 characters for their play. They are  
 working very hard on it. Plan now  
 to see, "One Mad Night".

**SONG DEDICATIONS**

From Corky to Sue, "Candy  
 Kisses".  
 From Dorothy to Doyle, "What  
 Did I Do?".  
 From Joann to anyone, "Send  
 Some Red Roses To A Blue Lady".

From C. R. to Miss Mobley,  
 "Life Gets Tedious Doesn't It?".  
 From Garland to Margaret,  
 "Get Up Those Stairs".  
 From J. T. to Mobeetie, "You  
 Can't Be True, Dear".  
 From Winnie to F. M., "Come  
 Back".  
 From Imogene to Bobby, "Good-  
 night, Sweetheart".

**GOSSIP**

Why did Sue stay home Satur-  
 day night?  
 Why did Dorothy and Joann go  
 to see "Good Sam" twice? Was it  
 that good?  
 Why doesn't J. T. make up his  
 mind? Is it Shamrock or Mobeetie?  
 Why doesn't Garland go with  
 anyone? He seems to have the car  
 a lot.  
 Why doesn't someone give the  
 juniors a party?—hint, hint!

**FRESHMAN NEWS PERSONALITY**

Name ----- Jamie Clark  
 Age ----- 13  
 Favorite teacher ----- All of them  
 Favorite subject ----- Agriculture  
 Height ----- Fivefeet  
 Weight ----- 100 pounds  
 Likes ----- A certain girl  
 Dislikes ----- Flirty girls  
 Favorite food ----- Strawberry  
 Shortcakes

**GOSSIP**

JoAnn, we hear you had fun in  
 Oklahoma City.  
 Jamie, you aren't supposed to be  
 reading newspapers in Junior  
 Business.  
 Maureen Cole, what is this we  
 hear about you going home with  
 "mama and daddy" on Saturday  
 nights?  
 Wayne, why don't you quit try-  
 ing to flirt with Claudell? Don't  
 you know you are flirting with fire?  
 Bonita, we know you like help-  
 ing Mary Bob clean house.  
 Margaret, Wheeler boys are just  
 as good as Amarillo boys are, only

there just aren't so many of them.  
 The girls are making dresses  
 and having lots of fun with our  
 ever increasing problems.  
 We are glad to see you back in  
 school, Claudell. We're sorry you  
 have been sick.

**EIGHTH GRADE NEWS**

The eighth grade class would  
 like to welcome a new student to  
 our class. We hope you will like  
 it here Mac.

**PERSONALITY**

Name ----- Marilyn Swink  
 Age ----- 14  
 Color of hair ----- Red  
 Color of eyes ----- Hazel  
 Favorite teacher ----- All of them  
 Favorite subject ----- None of them  
 Favorite food ----- Apple Pie  
 Likes ----- To work in a  
 Drug Store  
 Dislikes ----- To go to school  
 Ambition ----- To own all the  
 Drug Stores in the U. S.

**WONDER WHY**

Patricia was so glad to get back  
 to Wheeler Saturday?  
 The eighth grade class is so  
 happy to have a new boy?  
 La Jaune wasn't in town Satur-  
 day night?  
 Patricia's left hand attracts so  
 much attention?  
 What happened while Patricia  
 was in Canyon?  
 Fliptain seems so happy now?  
 Mary Helen, Louise, and La  
 Jaune were so tickled Monday  
 morning?

**SONG DEDICATIONS**

From La Jaune to Carrol, "My  
 Darling, My Darling".  
 From Carma and Molly to Roy,  
 "Oh, Don't You Flirt With Me".  
 From Louise to Alvie Dean, "I  
 Love You For Sentimental Rea-  
 sons".  
 From John Dan to Betty Lou,  
 "You Were Meant For Me".  
 A Child May Dare  
 So Drive With Care!

**STRANGE WORDS FROM A DEACON**

A minister told his flock that  
 he had a "call" to go to another  
 church. One of the deacons asked  
 how much more he was offered.  
 "Three hundred dollars," was  
 the reply.  
 "Well, I don't blame you for go-  
 ing," remarked the deacon, "but  
 you should be more exact in your  
 language, parson. That isn't a  
 'call', that's a 'raise'."

Farming has made more pro-  
 gress—and accomplished more—in  
 the past twenty-five years than  
 any industry ever did in an equal  
 period of time. The increased ag-  
 ricultural production during the  
 war and since the end is a result  
 of the advances in farm machin-  
 ery, soil and water conservation,  
 plant breeding and improvements  
 in livestock breeding, manage-  
 ment, sanitation and feeding.

**ROGUE THEATRE**

FRIDAY AND SATURDAY—  
 'Angel On The Amazon'  
 PREVIEW SATURDAY NIGHT—  
 SUNDAY AND MONDAY  
 'The Gallant Legion'  
 —starring—  
 William Elliott, Adrian Booth  
 Joseph Schildkraut,  
 WEDNESDAY AND THURSDAY—  
 'I, Jane Doe'  
 —starring—  
 Bruce Cabot  
 Ruth Hussey and John Carroll

**SEE US FOR YOUR FARM IMPLEMENT NEEDS**  
 Tractors . . . Implements . . . Milk Coolers  
 Freezers . . . Refrigerators  
 —Parts and Service—  
**FARMER'S EQUITY SERVICE, INC.**  
 JACK MILLER, Mgr. MOBEETIE, TEXAS

**FARM STOCK and EQUIPMENT AUCTION SALE**

Having sold my farm and decided to leave this section of the country, I will sell at public auction my entire stock of milk cows, yearlings, farming equipment, milking equipment and household furnishings at my farm located 2 1/2 miles due north of the Gageby Store or 2 miles east and 3 miles north from Wheeler-Hemphill County line store, or 20 miles northeast of Wheeler or 20 miles southeast of Canadian.  
**Tuesday, March 22 10:00 a. m.**

**CATTLE**  
 Head Steer yearlings, mixed breed.  
 Head Mixed Heifers.  
**DAIRY CATTLE**  
 Jersey Heifers, yearlings.  
 Holstein Heifers.

1 Holstein Bull, yearling.  
 9 Holstein Cows, 2-yr. old past, 8 giving milk.  
 4 Jersey Cows, 5 and 6-yr. old, giving milk.  
 1 Gurnsey Cow, 3-yr. old, giving milk.  
 1 Jersey Cow, 2-yr. old, giving milk.  
 2 Red Heifer Calves.  
 All dairy cows are tested and vaccinated. Young Holsteins are calfhood vaccinated.

**HOGS**  
 Red Brood Sows, bred.  
 Red Shoats, weight about 100-lbs. each.

**HORSES**  
 Sorrel Mare, smooth mouth.  
 3-yr. old Pony, broke to ride.

**MILKING EQUIPMENT**  
 McCormick-Deering Milking Machine, 2 single units.  
 International, 4-can milk cooler.  
 Air-rator motor and pump.  
 Wash vat.  
 Milk cans, 10-gal.

**HOUSEHOLD GOODS**  
 1—3-Piece Living Room Suite.  
 1—Radio Table.  
 2—Butane Heaters.  
 1—Butane Cook Stove.  
 1—Serval Electrolux, 6-ft., Butane.  
 1—Dinette Table and 4 Chairs.  
 2—Bedroom Suites with Innerspring Mattresses.  
 1—Portable Clothes Closet.  
 1—National, 25-qt. Pressure Cooker.  
 50—Jars Fruit.  
 2—Rugs.

**SEED**  
 Bushels of re-cleaned hegira.  
 Bushels Sargo seed, re-cleaned.  
 Bushels Cane seed, re-cleaned.  
 Bales of hay.

**CHICKENS**  
 Leghorn Hens.  
 Mixed Hens.  
 Chicken Feeders.  
 400-Chick Brooder, Butane, almost new.

**MISCELLANEOUS**  
 1—Maytag Washing Machine, almost new with 3 tubs and rack.  
 1—Water Tank De-icer.  
 1—Girls Bicycle.  
 2—International Wide-base rims and 7:00 x 16 8-ply tires, mounted.  
 1—Vise  
 1—Orchard Sprayer.  
 2—Pr. Post Hole Diggers.  
 1—Lot New Lumber.  
 Gillion other things too numerous to mention.

**IMPLEMENTS**  
 H Farmall tractor, 42 Model with lister, planter and cultivator.  
 Allis-Chalmers Combine, 39 Model.  
 Moline One-Way, 6-ft., on rubber.  
 Graham-Hoeme Plow.

PLEASANT VALLEY CLUB WOMEN WILL SERVE LUNCH. FREE COFFEE, BRING YOUR CUP.  
**Terms:--CASH**  
**H. B. PETERMAN, Owner**  
 HARRY WILBUR, Clerk  
 Canadian, Texas

**NOW Paymaster FORMULA-FEEDS**

Paymaster Formula-Feeds PAY OFF on the range, in feed-lot, poultry yard and dairy barn.

For years, Paymaster Cottonseed Meal and Cake have been favorites with West Texas feeders. Now you can get a complete line of top quality Paymaster Feeds, scientifically formulated and expertly mixed in West Texas' newest feed mill.

**FOR CATTLE**  
 Paymaster Fortified Range Pellets; Paymaster Cottonseed Pellets; Paymaster Calf Meal; and others. Bulk feeds made up to your own formula.

**FOR POULTRY**  
 Paymaster Chick Starter; Paymaster Growing Mash; Paymaster Broiler Mash; Paymaster Laying Mash; Paymaster Turkey Mash; and others.

**FOR DAIRY COWS**  
 Paymaster 24% Dairy Ration; Paymaster 18% Dairy Ration; Paymaster 16% Dairy Ration; Paymaster Sweet Feed 9%; and others.

**HOMEFOLKS!**  
 These fine feeds are made by West Texas homefolks for homefolks. Many of you who read this advertisement know the men who make these feeds well—your children go to school with theirs, your wives and theirs go to the same church, you yourselves swap stories with these men. And you know they know the kind of formulated feeds that pay off on West Texas ranges, in West Texas feed-lots, in West Texas poultry yards, in West Texas dairy barns.

**HANDY!**  
 Paymaster Formula Feeds are handy to ranchers and farmers throughout the Southwest. Get yours at any Western cotton oil mill or at your Paymaster Feed dealer.

**WESTERN COTTON OIL CO.**  
 makers of **Paymaster FORMULA FEEDS**  
 sold by mills at:  
 • Abilene • El Paso • Harls • Munday • Plainview • San Angelo • Elk City, Oklahoma  
 • Brownfield • Littlefield • Mangham • Pecos • Richmond • Stubb • Los Cross, New Mexico

Mr. and Mrs. Bill Rushing are the happy parents of a daughter, Darla Jeanette, born at the Wheeler Hospital Sunday morning, March 13.

Mr. and Mrs. W. E. Burke and Mr. and Mrs. Rufus Watts were shoppers in Amarillo Wednesday.

Newspaper Advertising Pays!

Mrs. E. W. Woods and baby daughter have been visiting in the home of her parents, Mr. and Mrs. H. M. Wiley.

Mrs. Nida Green of Heald and Mr. and Mrs. H. N. Roach of Shamrock visited Wednesday in the H. M. Wiley home.

PAY YOUR SUBSCRIPTION

**DONKEY BASKETBALL**

Wheeler Gym  
Tuesday, March 22  
8:00 P. M.

Sponsored By  
West-Passons Post  
American Legion

Admission  
Adults—75c  
Students—40c

**DONKEY BASKETBALL**

Kelton Gym  
Wednesday, March 23  
8:00 P. M.

Sponsored By  
Athletic Fund  
VETS vs.  
KELTON CITY SLICKERS

Admission  
Adults—75c  
H. S. Students—50c  
G. S. Students—25c

**PEACE PACT IN THE ANIMAL WORLD**



TRADITIONAL ENEMIES of the animal world, Spotty the pooch, Tiger the cat and Whitey the rat, bury the hatchet and get along famously in the back room of Mrs. Stella Kasprovic's delicatessen store in Newark, N. J. The dog and cat were already fast friends when Whitey came along, a gift from the policeman who found the white rat dumped in their laps with a note from a small boy who had to get rid of it. (International)

**KR Bluestem Is Being Tried In Falls County**

One Falls county farmer planted an acre of KR bluestem a year ago.

Otto Pursche of Otto, Texas, planted the original acre last April, reports County Agent W. I. Ross. Pursche harvested a crop of

43 percent purity and 69 percent germination.

At a pasture meeting in the county agent's office in December, Pursche told the other stockmen of Falls county his story of KR bluestem. They became interested and each one—a demonstrator in the county—received two pounds of seed to plant this year. Each

of these farmers agreed to follow

**Windbreak Protects Flowers and Shrubs Around The Home**

A windbreak to protect the flowers and shrubs about the homesteads is needed in every county in the state.

That's the advice from Sadie Hatfield, extension landscape gardening specialist of Texas A. and M. College, who explains that the destructive mechanical action of the wind often mars the beauty of shrubs by spoiling their shapes and destroying the blooms.

Besides this, tender plants are hindered in growth or may be killed by the wind. Unless there's a natural windbreak to protect the farm homestead, planting one is the logical first step in landscaping a home, says Miss Hatfield. It will pay special dividends by breaking the force of the wind and modifying the temperature.

There is a combination of trees and shrubs that are well adapted for use in windbreaks, says Miss Hatfield. Among those which have been successfully planted for this purpose are desert willow, tamarix or salt cedars, native pine, western willow pine, red cedar and Arizona cypress. The landscape gardening specialist points out that the plants native to the locality are good ones to use for windbreaks.

In areas free of root rot, the Chinese elm is a strong favorite because of its rapid growth. All plantings should include several varieties of trees, because it's not a good idea to depend on just one variety.

Where root rot is found black walnut, cedar elm, red cedar and Chinese pistacia are often grown for windbreaks because of their resistance to this disease, says Miss Hatfield.

**Women Know What Utensils They Want**

Women know what they want in cooking utensils.

For the third consecutive year, discussion groups held by women's clubs, parent-teacher associations,

Pursche's method of planting the grass in three-foot rows. The seed harvested from these plantings will be used to increase the plantings on their farms, says Ross.

The new KR bluestem demonstrators who received two-pound packages of the seed are H. H. Perkins, Mooreville; Frank Phillips, Perry; Edward Schlottman and Henry Stermer, Westphalia; Mrs. W. N. Delleney, Marlin; W. C. Davis and Raymond Golding, Lott; O. G. Kelley, Reagan; James Street, Otto; and Richard Fiend, Cego.

County Agent Ross reports that a number of others have secured seed from other sources, which they will plant on their farms this spring. Results from these demonstration plantings should indicate the possibilities of KR bluestem for hay and pasture use in Falls county, he concludes.

home demonstration clubs and similar organizations have cast their votes for the most desirable features in cooking utensils—and they voted for just about the same characteristics each year.

The project, sponsored by the American Home Economics Association under the title "The Consumer Speaks", counted the votes of nearly 10,000 homemakers.

Mrs. Bernice Claytor, extension home management specialist of Texas A. and M. College, reports on the features the women would like to have in their pots and pans. One of the most attractive assets would be a heat-resistant handle that can be grasped firmly without the bother of using a pot holder, she said.

Other desirable features include a flat bottom, straight sides, rounded edges, bottom without grooves, material that retains heat and heats evenly, heavy weight, good balance to prevent tipping, lips on each side for pouring, and durability.

"Homemakers would like to see removable handles that won't turn in the hand," Mrs. Claytor said, "and some sort of provision made for hanging the pan by the handle."

And, too, they'd like to have fitting covers and heat resistant knobs on the lids.

The voters included housewives, groups and repeaters, according to Dr. Enid Safer, household management specialist of the Bureau of Human Nutrition and Home Economics, and member of the sponsoring AHEA committee.

READ THE TIMES WANT



**TIME TO THINK OF REFRESHMENT**



With the advent of warmer weather, when your thoughts turn to refreshment, think of the Wheeler Drug Store fountain.

We specialize in serving the most delicious malts, frosted drinks and toasted sandwiches in town at our fountain.

We invite you to visit our fountain often.

**WHEELER DRUG STORE**

"A Friendly Place To Trade"

PHONE 11

WHEELER

**Now! SEE THE GREAT NEW INTERNATIONAL HARVESTER REFRIGERATOR**

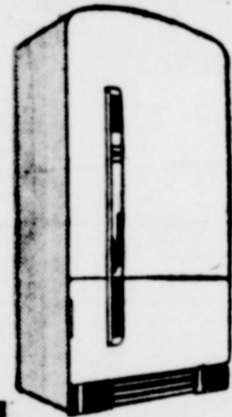

with the roomy "Stowaway" Freezer Locker

Unbelievable storage capacity for frozen foods. You can store up to 35 pounds right in your refrigerator! And there's plenty of space for other things with the roomy Crispers for fruits and vegetables, the "Frigidrawer" that stores 13½ pounds of meat, plus 16-square feet of shelf area and a Super-Storage Pantry Bin that holds 1½ bushels of unrefrigerated foods.

ROOM TO SPARE . . . WITH SPARE ROOM IN YOUR KITCHEN!

**HIBLER IMPLEMENT CO.**  
PHONE 151  
WHEELER TEX.

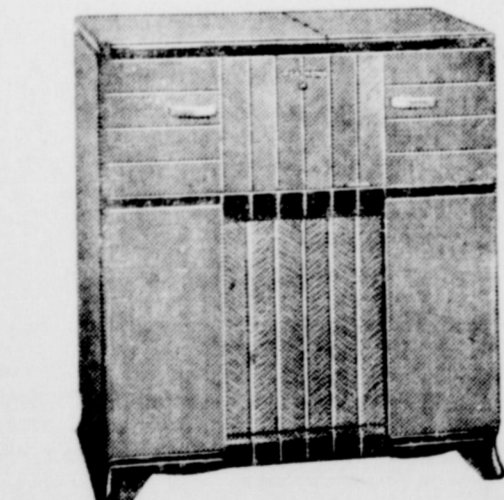

**RCA RADIOS**

WITH THE FAMOUS "Golden Throat"

If you are in the market for a new radio or combination radio-record player, the place to come and look is the City Drug Store. We have a full selection of the famous "Golden Throat" RCA Radios . . . table models . . . console cabinet model radio-phonographs. Come in today and listen to these quality musical instruments.

**CITY DRUG STORE**

**WEEK END SPECIALS**

- MEN'S CRAMERTON CLOTH **50c OFF**  
**KHAKIS** the best obtainable
- All sizes and all lengths available. A different rise for every length. Zipper fasteners.
- SHIRTS** to match, all sleeve lengths **50c OFF**
- MEN'S **OVERALLS** Test or Hawk Brand **\$2.69**
- ONE GROUP **PANTIES** 4 Pair **\$1.00**
- EXTRA SPECIAL, ONE GROUP **BLOUSES** **\$1.98**
- SLIGHTLY IMPERFECT, 1 PIECE ONLY **RAYON CREPE** 42-in. wide, yd. **49c**

**NEW SHIPMENT EYELET EMBROIDERY**

Navy, black, white, gold, orchid, blue and aqua 36-inches wide **Yard \$1.95**

SEE THE NEW . . . **PENE AND PETER PAN BRASSIERS PLAYTEX GIRDLES** All sizes and lengths

**McILHAN'S**

"For Everything You Wear"

Wheeler Texas

**FLATLUX**



THE WALL PAINT MADE WITH OIL

- ★ Goes on Smoothly
- ★ No Brush Marks
- ★ Leaves No Odor
- ★ Dries Fast—Use the Room Same Day
- ★ One Gallon does the Average Room

WALLBOARD  
WALLPAPER  
PLASTER  
CEMENT  
BRICK  
WOOD

in one coat



Ask for Folder showing modern, identically Matched Color effects with FLATLUX, GLOS-LUX and SATIN-LUX

APPLY WITH THE BPS FLATLUX BRUSH

BEST PAINT SOLD BY PATTERSON SARGENT

**Cicero Smith Lumber Co.**

Wheeler, Texas