





**THE WHEELER TIMES**

Published Every Thursday at Wheeler,  
Wheeler County, Texas, By  
**COOPER, HOWELL & MONTGOMERY**

**J. C. Howell** Editor-Manager  
**Annie Mae Howell** Society Editor  
**Richard L. Bradley** Printer  
**Maurice Pettit** Apprentice



MEMBER  
Panhandle Press  
Association  
National Press  
Association

**SUBSCRIPTION RATES**

In Wheeler, Beckham and  
Hemphill Counties

3 Months	75c
6 Months	\$1.25
1 Year	\$2.00

**ADVERTISING RATES**

National Rate 42c Column Inch  
Local Rate 35c Column Inch  
Classified See Want Ad Page

Entered as second-class matter December  
18, 1933, at the postoffice at Wheeler, Texas,  
under act of March 3, 1879.

**NOTICE TO PUBLIC**

Any erroneous reflection upon the character,  
standing or reputation of any person,  
firm or corporation, which may appear in the  
columns of this paper will be gladly corrected  
upon due notice being given to the Editor  
personally at the office at Wheeler, Texas.

THURSDAY, MARCH 31, 1949

**Editorial**

**WHOSE FREEDOM IS IT?**

Arguments are flying thick and fast  
against high support prices for farm  
products. Most of these arguments state that  
farmers will face the possibility of losing  
their freedom if they submit to these supports.  
The folks who think we should have  
either low or no price supports also wave

the danger flag and ask if farmers are willing  
to submit to Government Controls on  
acres in order to obtain high price supports.  
Now, when we say that these folks  
ask if farmers are willing to submit to acreage  
controls, what we mean is that they  
make these statements in speeches they make  
and the articles they write. We don't mean  
that they ever go out into the country and  
actually ask any farmer what they think  
about it. It might be a pretty good idea if  
they did ask a few farmers. We believe that  
they would get some different answers than  
when they answer the questions themselves.

There is a lot of talking about loss of  
political and economic freedom if farmers  
accept high price supports. We might ask if  
the farmers you know lost any of his freedom  
the past few years when price supports  
were in effect, when price supports assured  
enough production so that prices of food remained  
reasonable. It used to take 30 hours  
of work each week for a factory worker to  
earn enough for food to feed his family—in  
1914. Today, 12 hours of work each week  
will buy the family food for a week. Does  
that sound like farmers are getting too much  
for what they produced? Doesn't that show  
that price supports have kept food prices  
down, at a time other prices and wages increased?  
In fact, wages went up about 500  
percent when cost of food rose only 150 percent.

What freedom would any farmer lose if  
he accepted high price supports? Maybe the  
folks who talk against high support prices  
are worried about the fact that farmers may  
be told to reduce the acreage of some crops.  
We wonder if farmers are too much worried  
about this possible reduction. We wonder if  
the experts know that a farmer would rather  
plant 90 acres of wheat, and be guaranteed  
\$2 a bushel, than he would 120 acres and  
have no guaranty of what he would get for  
his crop when he hauled it to the elevator.

Yes, the farmers who worry about  
farmers losing their freedom should get out  
and talk to some of them. Then they might  
realize that most folks are more concerned  
about prices than they are afraid of losing  
liberties. It rather minds us of the story of  
the fellow who doesn't believe in conservation.  
However, he was a strong believer in  
grass-hopper control. His land kept eroding,  
and he continued to fight grass-hoppers.  
The day he killed the last hopper the last  
inch of his topsoil washed away. Looking at  
his lost farm, he exclaimed, "Well, thank  
goodness, I at least got rid of the hoppers."

We are just wondering if a fellow who  
believes in freedom so strongly that he didn't  
care about prices, might not be in the same  
predicament. As he saw his farm mortgage  
foreclosed, his bank account gone, and his  
family in need, he might say, "Well, thank  
goodness, I at least kept my freedom."

**Home Sweet Home**

By Mary House

Jim always says that spring  
cleaning is a generous coating of  
elbow grease. A sympathetic  
husband's not the worse kind; so  
I never confess that spring  
cleaning's not the cyclone he  
thinks it is.

Every woman knows that a  
little organization and femi-  
nine know-how can take the  
irk out of work.

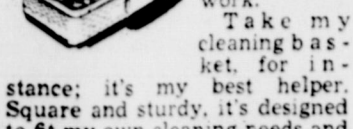

Take my cleaning basket, for instance; it's my best helper. Square and sturdy, it's designed to fit my own cleaning needs and to whittle down household mileage. Now I don't have to trudge back downstairs for that bottle of polish or dust cloth I forgot. Everything I need is where I want it when I want it.

The kit is fitted with a compartment for dusting rags, another (an empty glass coffee jar) for oily polishing rags. All in their place are bottles of wax, ammonia, lemon oil, touchup polishes (for scratches), dry cleaner, and bleach (for those stubborn bathtub stains).

In it also are metal polish, window cleaner, scouring powder, a bottle of glue (handy for quick repairs), and a box of tacks and nails.

You can choose your tools to fit your jobs; mine include several types of brushes, a window squeegee, a whisk broom, hammer, screwdriver, and an all-in-one duster.

I not only use this duster for furniture but find it a must for keeping my Venetian blinds fresh and new.

Blinds really don't need special care if treated like furniture.

Here are a few rules I've discovered regarding Venetian blind care. Dust them regularly with your duster—away from the tapes. In the city, wipe them down once a month with plain soap 'n water or a weak ammonia solution. Never allow dust or soot to accumulate on the slats.

Remember always to wipe the blinds dry when exposed to rain or snow. Don't ever dunk them in the bathtub—you'll shrink and fade the tapes. You wouldn't bathe your furniture and if you keep in mind that Venetian blinds should be treated like furniture they'll lead a long trouble-free life.

**NO LEEWAY**

"It's a strange thing, Jim," said Farmer Brown. "Yer allus late of a mornin' and you live right on the farm. Now Bill, here, who lives two miles away, is allus on time."

"There's nuthin' funny about that," retorted Jim. "If Bill's late in the mornin' he can hurry a bit, but if I'm late, I'm already here!"

**GAME HUNT**

After the visitor had talked all evening about the size and fierceness of the mosquitoes, the old Southerner was becoming much annoyed.

"Just look at 'em swarm," the guest complained. "Why don't you screen this porch?"

"That, suh," the old man replied, "would be unsportsmanlike. We use mouse-traps."

The coming generation is the world's best asset but the adults of the world are a bit slow to spend money on the future rulers of the universe.

Religion is a great blessing if you really have it but it can be a nuisance if you only think you have it.

**FINE PRINTING**



We do all kinds of printing; we don't specialize in any form, but we do specialize in fine work. The finished job is perfect in detail and layout. We try to have our customers really satisfied.

PHONE 35

For Free Estimates  
**THE WHEELER TIMES**

**Church Calendar**

**FIRST BAPTIST CHURCH**

Sunday School 10:00 a. m.  
Morning Worship 11:00 a. m.  
Evening Worship 7:00 p. m.  
W.M.U. Monday 2:30 p. m.  
Prayer Service, Wed. 7:00 p. m.  
Teacher's Meet, Friday 7:00 p. m.  
We preach, Christ crucified, buried, risen, and coming again.  
M. B. SMITH, Pastor

**CHURCH OF CHRIST**

Bible Classes 10:00 a. m.  
Worship and Sermon 11:00 a. m.  
Evening Worship 7:00 p. m.  
Ladies Bible Class, Mon. 3:00 p. m.  
Wed. Eve. Classes 7:00 p. m.  
B. M. LITTON, Minister

**THE METHODIST CHURCH**

Church School 9:45 A. M.  
Morning Worship 11:00 A. M.  
Evening Service 7:30 P. M.  
Prayer Meeting (Wed.) 7:00 P. M.  
S. Y. ALLGOOD, Pastor.

**BRISCOE BAPTIST CHURCH**

Preaching days—Second and  
Fourth Sundays.  
JAMES E. WILLEFORD, Pastor

**ASSEMBLY OF GOD**

Mobeetie, Texas

Sunday School 10:00 a. m.  
Worship 11:00 a. m.  
Junior Church 7:30 p. m.  
Evangelistic Service 8:00 p. m.  
Prayer Meeting, Tues. 8:00 p. m.  
Young Peoples Ser.  
Thursday 8:00 p. m.  
GLEN H. LESTER, Pastor

**TWITY BAPTIST CHURCH**

Sunday School 10:00 a. m.  
Morning Worship 11:00 a. m.  
Evening Worship 8:00 p. m.  
Mid-week prayer service 8:00 p. m.  
A. C. LYONS, Pastor

**KELTON METHODIST CHURCH**

Church School 10:00 a. m.  
Preaching 11:00 a. m. every third  
Sunday.  
MYF, WSCS and Bible Study  
7:30 p. m.  
Preaching 7:30 p. m. every third  
Sunday.  
H. E. LONG, Pastor

**KELTON BAPTIST CHURCH**

Sunday School each Sunday at  
10:00 a. m.  
T. U. each Sunday at 7:30 p. m.  
Preaching each Sunday at 11:00  
a. m. and 8:30 p. m.  
A. G. ROBERTS, Pastor

**CHURCH OF THE NAZARENE**

Sunday School 10 a. m.  
Worship 11 a. m.  
N.Y.P.S. 7:00 p. m.  
Evening Worship 7:30 p. m.  
Prayer Meeting, Wed. 7:15 p. m.  
J. D. ROEDLER, Pastor

**ALLISON PENTECOSTAL CHURCH**

Sunday School 10:00 a. m.  
Worship 11:00 a. m.  
Young Folks Service 7:30 p. m.  
Worship 8:00 p. m.  
Wednesday Night Prayer  
Meeting 8:00 p. m.  
REV. ROBERT ESTES, Pastor

**FIRST METHODIST CHURCH**

Mobeetie, Texas  
Church School 10:00 a. m.  
Morning Worship 11:00 a. m.  
M. G. F. Meeting 6:45 p. m.  
Evening Worship 7:30 p. m.  
Wed. Evening Prayer  
Service 7:30 p. m.  
You Are Welcome.  
VERNON E. WILLARD, Pastor

**BRISCOE METHODIST CHURCH**

Sunday School Each  
Sunday 10:00 a. m.  
Preaching, second and fourth  
Sundays 11:00 a. m. and 8:00 p. m.  
A hearty welcome to all.  
L. J. HELM, Pastor

**ALLISON METHODIST CHURCH**

Sunday School Each  
Sunday 10:00 a. m.  
Preaching, first and third  
Sundays 11:00 a. m. and 8:00 p. m.  
A warm welcome to all.  
L. J. HELM, Pastor

**ALLISON BAPTIST CHURCH**

Sunday School 10:00 a. m.  
Prayer Service 11:00 a. m.  
Training Union 7:30 p. m.  
Prayer Service 8:30 p. m.  
JAMES E. WILLEFORD, Pastor

**FIRST BAPTIST CHURCH**

Mobeetie, Texas  
Sunday School 10:00 a. m.  
Morning Worship 11:00 a. m.  
Training Union 7:30 p. m.  
Evening Worship 8:30 p. m.  
Prayer Meeting, Wed. 8:30 p. m.

**CHURCH OF GOD**

Old Mobeetie

Sunday School 9:45 a. m.  
Morning Worship 11:00 a. m.  
Willing Workers 2:30 p. m.  
Tuesday  
Young People's Service, 7:00 p. m.  
Saturday  
HETTIE TSCHIRHART, Pastor

One of the first things a good  
dairyman should watch is the condition  
of his cows. Fresh drinking  
water at all times will increase the  
milk production.

**BUT SILENCE**

In a Pacific landing  
war, the colonel rushed  
the unloading net  
dumped an avalanche of  
bags from the transport.  
"Does the sergeant know  
this?" he demanded.  
"He ought to, sir," a  
plie. "He's under 'em."

Pine straw, which is  
the best mulching  
strawberries, should be  
during the winter after  
growing season.

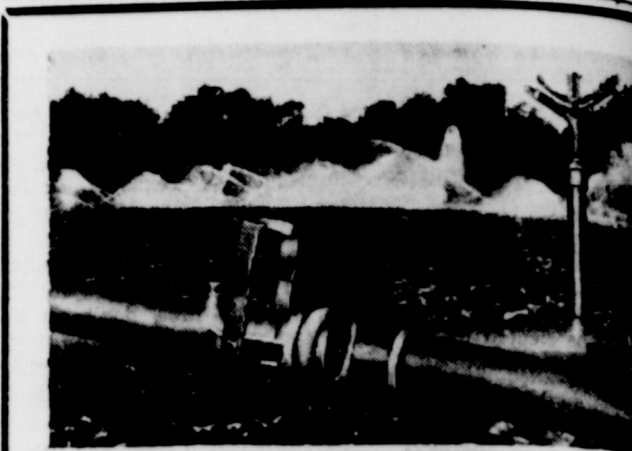

**ATLAS**  
Portable Overhead Irrigation Equipment

**FIELD DAY DEMONSTRATION**

April 1 and 2 at Judge Hefley's farm four miles  
of Wheeler on Highway 83. Beginning at one o'clock  
each day.  
All Farmers Invited. Free Doughnuts and Coffee

**C. LEE HALBERT**

Exclusive Atlas Dealer  
Pampa, Texas  
Box 1696  
Phone 3362 504 Year

**We're Prepared To Make Your Abstracts**

- Home
- Farm
- Automobile

Complete Index  
Wheeler County  
Guaranty Abstract  
& Title Co.  
Phone 15

**DORIS FORRESTER AGENCY**

N. W. Corner Square—Fire, Tornado, Automobile, etc.

Give yourself the  
guard of adequate  
insurance, to assure you  
compensation should you  
property "go up in  
smoke". We are  
insurance specialists.

**Expert Repair**

Let Us Get Your  
**Car or Tractor**  
READY FOR SPRING



- Good Stock FORD TRACTOR Parts
- Genuine Ford & Chevrolet Parts
- Expert Brake Service with "Bonded" Brake Lining

**PERCY'S GARAGE**

Phone 115 Wheeler

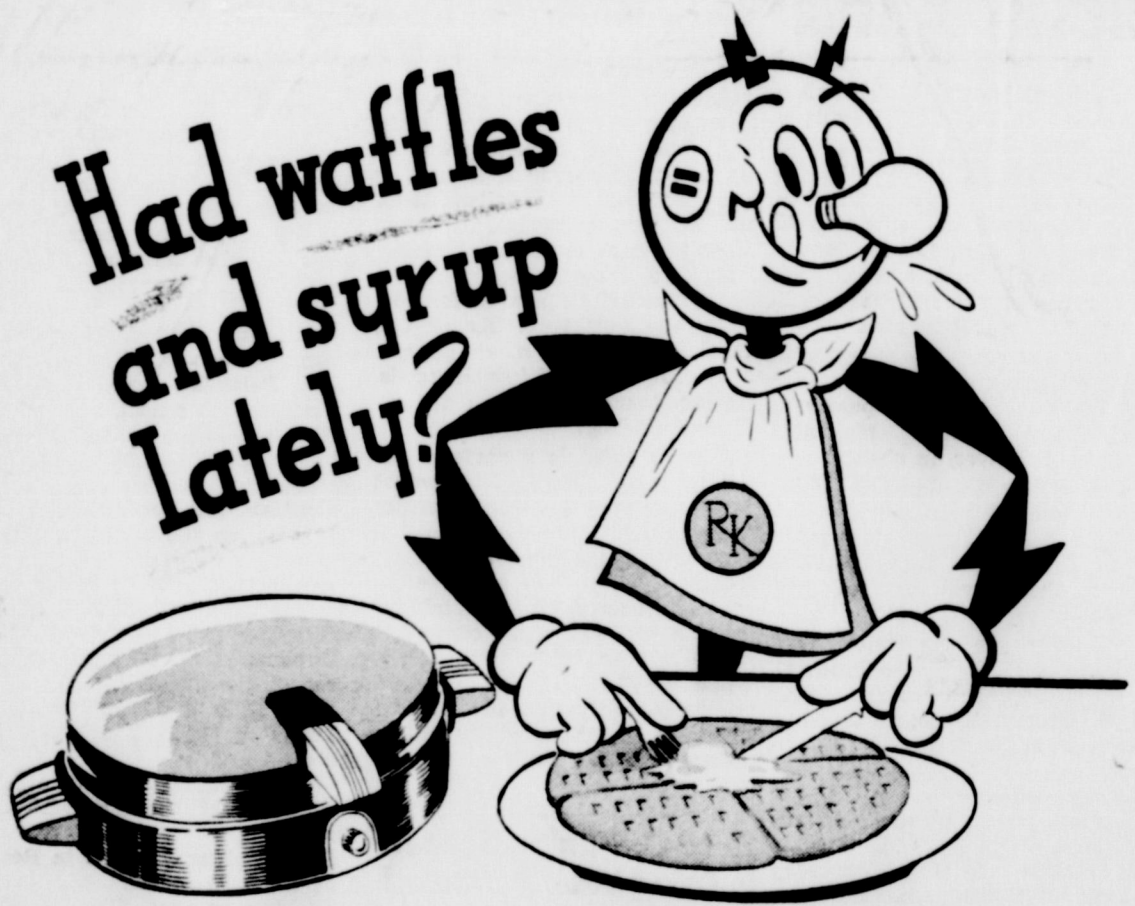

**Had waffles and syrup lately?**

There's nothing better than hot crisp waffles with lots of melted  
creamy butter and syrup to perk up tired appetites. Take your  
waffle maker off the shelf and surprise the entire family by serving  
them tonight.

Your waffle maker is just one of many inexpensive electrical  
conveniences designed to make your work easier, your kitchen  
complete. And low cost dependable electric service is always at  
hand to help better your living.

So take that waffle iron, toaster or mixer off the shelf... use  
them frequently and think about all the comforts and conveniences  
of electric living.

**SOUTHWESTERN PUBLIC SERVICE COMPANY**  
24 YEARS OF GOOD CITIZENSHIP AND PUBLIC SERVICE

**CORRAL**

Pat N  
Billie V. Br  
Johnny Weeks  
Roy R  
Martha Hast  
Reporter, Billie T  
Gaines  
Reporter, Jo Ann F  
Hard Brown

**EXTER NEWS**

presented our play  
looking forward  
very soon after  
begin working for

**AWN**



**Fireston POWER MOWER 139**

to operate—econ  
to run! Has finger  
and throttle c  
on handle. Easy  
Briggs and Strat  
P. motor. Puncti  
rubber tires. 18-  
ing reel is adjust  
to 2 1/2-inch cut

2 1/2  
w

16-inch Cutting Wid  
Adjustable Cutting  
Height

**19**

Pay on  
12  
w

Easy-Operati  
AWN MO  
smoother, quiete  
made with ball  
cutting reel. 10-1  
tires, semi-pneuma

**SPECIALY DESIGNED THE O**

ng  
ndio  
LORAL SHO



**CORRAL**  
 by the students of  
 High School.)  
**STAFF**  
 Pat Noah  
 Billie V. Brown  
 Johnny Weeks and  
 Roy Ripley  
 Martha Hastings  
 Reporter, Billie Tray-  
 nes Gaines  
 Reporter, Jo Ann Port-  
 hard Brown

contests in the Interscholastic League. The seniors were well represented in this program. Peggy Rodgers won first in declamation and Margaret Holt won second. Lonnie Kelly won first in the boys. Billie V. Brown won in extemporaneous speaking and Peggy won the essay writing. Billie V. and Peggy won in spelling. Melba Robertson, Billie Brown, Margaret Holt, and Lonnie Kelly are going to present a one act play in Canadian.

Several of the senior boys and girls are going to be entered in tennis, baseball, and volley ball.

Monday we started another busy week with a class meeting. We are making plans for our trip. We are planning to go to Colorado. We do not have any definite plans as yet, but are writing for informa-

tion.  
 We are planning to have a food sale the 16th of April, which is the Saturday before Easter. We will have some cakes and pies that will complete your Easter dinner. We have already stated that we are going on a trip, but we will not get far without your help. We would appreciate it very much if you would plan now to buy your Easter cakes from the senior class. Watch for the time and place in the Wheeler Times next week and the following week.

**SOPHOMORE NEWS**  
 We are happy to see Georgia back in school again.

**PERSONALITY**  
 Name ----- Charlene Chance  
 Age ----- Fourteen  
 Color of hair -- Reddish Brown



**KITCHEN MEMO**  
 BY JEAN CLARKE

Many a good homemaker hesitates to cook fish. Yet it can be cooked so many different ways and is a welcome change for a main course. *Fish Casserole* uses either fresh or frozen fillets. Wash 2 lbs. fillets. Wipe with cloth. Break into large chunks and place in greased casserole. Cover with 1 pt. sour cream, 1/4 lb. grated cheddar cheese, 1 small minced onion, 1/2 cup white wine (or 1/4 cup lemon juice), 1 tsp. salt, 1/4 tsp. pepper. Bake in moderate gas oven (375°F.) for about 30 mins. Serve on hot noodles—2 cups noodles boiled in salted water for about 8 mins. Serves 4.



**BUY EASTER SEALS**

One small plea on behalf of thousands is made by two-year-old Gordon Strickland of Orange, Texas, who like 20,000 other handicapped youngsters in Texas, is receiving assistance made possible by the annual Easter Seal Sale of the Texas Society for Crippled Children. This year 1,000,000 Texans will receive sheets of the Easter Seals with the request that they buy and use them. The sale dates are March 21 through April 17.

that you and Molly won 1st and 2nd in Declamation in the Junior division.  
 Helen, you shouldn't have been at Shamrock Saturday night. Doyle, who were all those girls we saw you playing baseball with, Sunday?  
 The eighth grade class has received their play books. They hope to start practicing for it some time soon.  
 Answers to last weeks "Guess Who" is Betty Jo Laycock.

**IMBUENCE**  
 Her car had been parked beside a fireplug for three hours. As she unlocked the door and got in, a policeman who had been waiting for the culprit to appear, sauntered over and remarked:  
 "I been waiting a long time for you. What's your name?"  
 She smiled her sweetest, and as she put her foot on the starter, replied: "I wouldn't do you any good if I told you. You look like a nice boy, but my husband is about twice your size and very jealous."

**PAY YOUR SUBSCRIPTION TO WHEELER TIMES NOW!**

**RAIL CROSSING**  
**STOP**  
**SIGNS OF LIFE**  
**NEED THEM**

**EIGHTS GRADE NEWS**  
**IDEAL GIRL**  
 Hair like --- Patricia Hubbard  
 Eyes like --- Betty Kidwell  
 Figure like --- Sue Williamson  
 Dimples like --- Betty Jo Laycock  
 Smile like --- Helen Johnson  
 Cute like --- La Jaune Mann  
 Walk like --- Kay Rogers

**WONDER WHY**  
 Betty Jo. L. wanted to go to the library the fourth period Monday?  
 Mary Helen was with Glenda Saturday night?  
 Betty Jo. T. wanted to see who was in the show Saturday night?

**GOSSIP**  
 Nona Ann, we are glad to hear

Joe, you look swell in that new jacket.  
 The Home Economics girls had a very nice time in Canyon Saturday, thanks to Mrs. Frey.  
 Jamie, why do earthworms bother you? After all, they can't bite you if you pick them up.  
 Betty, you girls ought to be able to find your way around in Amarillo by now.  
 Mary Bob, Lyn Levitt has some cute friends, doesn't he?  
 Lenard, why don't you just try to go with only two girls at a time. Don't you think that three or four is too many?  
 Jamie, we are very proud of you for winning second in declamation.

A new aluminum foil that saves cleaning time can be put on the bottom of your broiler to catch grease from cooking foods. Use once and throw away.

There are only three uses for cold water in the average home but there are 140 different uses for hot water. An automatic gas water heater ensures a reliable supply of hot water whenever it is needed.

Take eggs out of the refrigerator ahead of time when you plan to beat them. They whip up faster and better at room temperature.

Simmering is an excellent cooking method used by good cooks to retain food values. Turn the gas low to simmer position to keep soups, stews, vegetables and fruits gently cooking.

Evaporated milk can be soured by stirring in well 2 tbs. lemon juice to one cup milk.

Color of eyes ----- Green  
 Favorite teacher -- Mr. Osborne  
 Favorite subject ----- Algebra  
 Favorite food ----- Lemon Pie  
 Likes ----- A certain boy  
 Dislikes ----- Mobette  
 Ambition -- To become a news reporter

Name ----- Roy Ripley  
 Age ----- Sixteen  
 Color of hair ----- Black  
 Color of eyes ----- Blue  
 Favorite teacher ----- All of them  
 Favorite subject ----- None of them  
 Favorite food ----- Chicken  
 Likes ----- Girls (Pretty ones)  
 Dislikes ----- School  
 Ambition ----- To be a bachelor

**WONDER WHY**  
 Glenda was so mad Saturday night?  
 Wanda wasn't at school Monday afternoon?  
 Dick was so dressed up Sunday?  
 Maurice never has a kind word to say to the sophomore girls?

**FRESHMAN NEWS**  
 Name ----- Bob Weatherly  
 Age ----- Fourteen  
 Weight ----- 98-lbs.  
 Height ----- 5-feet  
 Likes ----- Fishing  
 Dislikes ----- Studying  
 Favorite teacher ----- All of them  
 Favorite subject ----- None of them  
 Ambition ----- To be a rancher  
 Maurice, we like to sit out in the middle of the street Sunday, especially with an Allison boy.



**Model B-8 BOSTITCH**  
**The Stapler with A HUNDRED USES**

- A DESK FASTENER
- A HAND STAPLER
- A TACKLER

Built by Bostitch for years of use. Handy, rugged, compact.

**PRICED AT ONLY \$2.20**

**IN THE OFFICE:**  
 Dependable performance at low cost makes it economical for every desk, to stop office borrowing and waste of time.

**IN THE HOME:**  
 You'll find it one of the handiest things around the house—for mailing lunch bags; tacking decorations, etc.; basing garments; fastening grocery slips, letters, checks; sealing garbage wrappings; dozens of other every-day uses.

**AT SCHOOL:**  
 What every student needs, young and old. Handy to carry in pocket, brief case, or bag.

An ideal gift... for anyone even yourself

**Paymaster FORMULA-FEEDS**

pay-off on the range, in feed-lot, poultry yard and dairy barn.

**PAYMASTER** for cheaper gains.  
 Feed Paymaster Calf Meal, or let us make up a special bulk feed to your own formula, or to a formula best suited to your needs.

**PAYMASTER** for sturdy chicks.  
 Paymaster Chick Starter and Growing Mash contain every needed ingredient to produce healthy, sturdy broilers and pullets.

**PAYMASTER** for better-conditioned range animals... healthier calves and lambs:  
 Feed your cows Paymaster Fortified Range Pellets... or Paymaster Cottonseed Meal.

**PAYMASTER** for more profitable egg production.  
 Paymaster Laying Mash is scientifically formulated to give you more eggs at less feed cost.

**PAYMASTER** for more milk at less feed cost.  
 A complete line of regular and sweet Paymaster Dairy Rations.

**HOMEFOLKS!**  
 These fine feeds are made by West Texas homefolks for homefolks. Many of you who read this advertisement know the men who make these feeds well — your children go to school with theirs, your wives and theirs go to the same church, you yourselves swap stories with these men. And you know they know the kind of formulated feeds that pay off on West Texas ranges, in West Texas feed-lots, in West Texas poultry yards, in West Texas dairy barns.

**HANDY!**  
 Paymaster Formula-Feeds are handy to ranchers and farmers throughout the Southwest. Get yours at any Western Cottonoil mill, or at your Paymaster feed dealer.

**WESTERN COTTONOIL CO.**  
 makers of **Paymaster FORMULA FEEDS**

sold by mills at:

- Abilene
- El Paso
- Marfa
- Munday
- Plainview
- San Angelo
- Elk City, Oklahoma
- Brownfield
- Littlefield
- Memphis
- Pecos
- Richmond
- Steton
- Los Cruces, New Mexico

**Firestone for the BEST VALUES**

**FAWN and GARDEN**

**FREE!**  
 Reg. 25c Package  
**BURPEE'S Super Giant ZINNIA SEEDS**  
 NO PURCHASE NECESSARY  
**GET YOURS TODAY!**

**Fair-Lawn Sunny Mixture LAWN SEED**  
 only **145** 2 LBS.  
 A sturdy, economical, fast-growing lawn seed. Excellent for recreational areas. Each pound is enough to sow 125 square feet of new lawn, or re-seed 250 square feet of old lawn.

**52-Inch Handle**  
**4-Prong**  
**219**  
**CULTIVATOR**

**YOUR GARDEN NEEDS**  
**VIGORO**  
 10 LBS.  
 25 LBS.  
 100 LBS.  
 A complete plant food. Use it on the garden, lawn—around shrubbery and trees.

**Insist on Firestone Supreme Quality GARDEN HOSE**  
 Practically defies wear! Resists sun and weather. Withstands high water pressure. Made with two-braid Rayon Cord. Covered with tough, beautiful green Neoprene. Nickel-plated "Full-Flow" couplings.  
**BUY ON EASY BUDGET TERMS** **99c** 50 FT.

**FOR EXTRA SAFETY**  
**CHANGE OVER TO Firestone WHITE SIDEWALL TIRES**  
 You'll be amazed at the low cost of swank new white sidewall tires — and you'll go for the new look they give your car too. Even if your tires have many miles left in them — trade today and you'll get full allowance for the unused mileage.  
**As Low As 125** A WEEK  
**GET OUR LOW PRICE FOR CHANGEOVER!**

**Easy-Operating LAWN MOWER**  
 Runs smoother, quieter. Precision-made with ball-bearing cutting reel. 10-inch disc wheels, semi-pneumatic tires.  
**1995**  
 Pay only **125** A WEEK

**SPECIALY DESIGNED FOR THE GARDEN**  
**195**  
**FLORAL SHOVEL**

**NASH APPLIANCE & SUPPLY CO.**  
 "Better Things For Better Living"

**BUT SILENCE**  
 a Pacific landing...  
 he colonel rushed...  
 mloading net...  
 d an avalanche...  
 from the transport...  
 es the sergeant...  
 he demanded...  
 ought to, sir...  
 "He's under em"

**S**  
 ion Equipment  
**INSTRATION**  
 arm four miles...  
 inning at one...  
 oughnuts and...  
**BERT**  
 Dealer  
 504 Yeager

**Home**  
**Farm**  
**Automobile**

yourself the...  
 rd of adequate...  
 to assure you...  
 roperty "go up...  
 ke". We are...  
 rance specialists...

**R AGENCY**  
 do, Automobile, B...

**actor**  
**RING**  
**ACTOR Parts**  
 rolet Parts  
 with "Bonded"

**RAGE**  
 Wheeler



# SOCIETY

## B. Burgess Is Honored With Birthday Party

Mrs. Barney Burgess surprised her husband Thursday night of last week with a birthday dinner in his honor.

Those enjoying the occasion were: Messers and Mesdames J. M. Burgess, Farmer Hefley, Maurice Burgess and Waunett, Olaf Rankin and Jerry and Don Meadows, and the honoree and hostess.

## WCHDC In Meeting At Courthouse Saturday

The Wheeler County Home Demonstration Council met at 2:30 p. m. Saturday, March 26th, in the County Court room in Wheeler. Nineteen council members and three visitors were present, representing eight clubs.

Reports of club work were given by the president of each club. Mrs. O. T. Glasscock, County T. H. D. A. chairman reported on T. H. D. A. Work.

Plans were started for an afternoon program at the Shamrock Community Center, in the interest of Boy's Town. The program and date are to be arranged later. An announcement was also made of a crocheting contest to be held in connection with the County Fair.

Delegates to the District T. H. D. A. meeting were elected and are as follows: Mrs. O. T. Glasscock, Mrs. E. E. Sheegog and Mrs. Cash Walker. Alternate delegates are Mrs. Duward Price, Mrs. Elmer Miller and Mrs. McCormick.

## Mrs. Walker Hostess Good Neighbors Club

The Good Neighbors Club met March 24 at the home of Mrs. Cash Walker for an all day meeting in order to quilt a friendship quilt for Mrs. Ralph Oldham.

Mrs. Emma Hastings gave an interesting talk on landscaping yards. Following the meeting games were played, led by Mrs. Grady Dodd.

Refreshments were served to: Mesdames T. A. Treadwell, Milt Wilson, John McCarroll, Sam Standlee, Bob Ramsey, Milton Finsterwald, Farmer Hefley, Bill Finsterwald, Ralph Oldham, Herbert Finsterwald, Vernon Sivage, Weaver Barnett, Grady Dodd and Cash Walker.

## Mrs. Ramsey Honors Sister With Dinner

Mrs. Bonner Smith of Dumas was honored with a birthday din-

ner Sunday, March 27, in the home of her sister, Mrs. Bob Ramsey. Those attending the dinner were: Bonner Smith, Dumas, Mr. and Mrs. Cliff Mason, Dot and Lois, of Wheeler, Evelyn Mason, Pampa, Mrs. Glenn Hibbitts, George and Nick of Wheeler, La Verne Finsterwald and Peggy Edwards of A. C. C. Abilene, Mr. and Mrs. H. J. Finsterwald, Charles and Mona, Mr. and Mrs. Ramsey, Doyle and Patsy Ann, and the honoree, Mrs. Smith.

## Pink and Blue Shower Honors Mrs. Barton

Mrs. Jack Barton was honored with a pink and blue shower Wednesday evening in the home of Mrs. Byron Simpson of Mobeetie with Mrs. Frank Barton as co-hostess.

Mrs. Edna Earl Graham and Mrs. Jim Barton assisted in serving refreshments to the guests.

Those attending were: Mesdames Susie Gary, Mother Hogan, F. Haynes, W. C. Hogan, J. I. Reynolds, J. A. Scribner, E. E. Graham, F. Barton, J. W. Barton, J. B. Lovingood, and daughter, Mrs. Rogers, of Pampa, Edgar Lester and Jack Barton.

Those sending gifts were: Mrs. Roy Johnston, Foy Hudson, John Walker, A. A. Burch, Bostick, Herk Atkins, Jake Oswald, Johnnie Reynolds, Omar Sigman, John Tshairhart and Mrs. Trusty.

## LEGAL NOTICE

**NOTICE TO ALL PERSONS INTERESTED IN THE ESTATE OF PHIL DWAYNE HAYNES, PHYLLIS ELAINE HAYNES, BETTY ROSE HAYNES, KENNETH MAURICE HAYNES, AND JO BETH HAYNES, minors:**

You are hereby notified that I have on the 30 day of March 1949, filed with the County Clerk of Wheeler County, Texas, in the Guardianship proceeding pending in the County Court of Wheeler County, Texas, my Application, under oath, for authority to make an oil and gas lease to SINCLAIR PRAIRIE OIL COMPANY, on the interest belonging to said minors in the NE 1/4 of Section 8, Block E, Wheeler County, Texas, each of said minors owning an undivided 1/108 interest therein.

That the Judge of said Court, on the 30 day of March 1949, duly entered his order designating Monday, the 11th day of April 1949, at 10 o'clock A. M., in the County Court Room in the Court House, of Wheeler County, in the City of Wheeler, Texas, as the time and place, when and where, such application would be heard, and that such application will be heard at such time and place.

M. C. BURGESS  
Guardian  
16-11c.

# DANCE

To the music of

Marguerite Brown

and Her

Gentlemen of Swing

Thursday Night, April 7

LEGION BUILDING  
WHEELER, TEXAS

## On Hand and READY For YOU!

- NEW MASSEY-HARRIS SELF-PROPELLED COMBINE.
- NO. 55 MASSEY-HARRIS TRACTOR
- NO. 44 MASSEY-HARRIS TRACTOR
- NO. 30 MASSEY-HARRIS TRACTOR

These Machines are on Our Floor Ready to Deliver!

EXPERT MECHANICS ON SAND TO SERVE YOU!

MASSEY-HARRIS DEALERS

## Bryant Pontiac

B. M. Bryant Phone 66 W. G. Dunn  
Canadian, Texas

## 3 REASONS WHY YOU SHOULD SHOP AT IGA THIS WEEK

REASON No. 1

Feature of the Week!

IGA is the ONLY place you can get these fine quality, low priced products...



IGA SELF-RISING PANCAKE FLOUR

2 20-oz. Pkgs. 25c

...makes the lightest, most fluffy pancakes imaginable!  
Log Cabin SYRUP, 12-oz. bot 25c  
Has that true maple flavor... yet costs much less than most other brands of like quality.

REASON No. 2

Here you'll find low prices on everything you'll need for making that luscious...  
49c Wagon Wheel Salad  
you've noticed featured in all the leading magazines recently as a "gold mine of goodness".

PEACHES

IGA Brand finest quality halved yellow cling in heavy syrup. No. 2 1/2 CAN

29c  
Ct. Cheese, lb. 23c  
Gr. Peppers, lb. 39c



REASON No. 3

## MEATS

LAKEVIEW SLICED BACON	Pound	39c
SHOULDER CUTS PORK ROAST	Pound	43c
CERTIFIED PURE PORK SAUSAGE	Pound	37c
LONG HORN CHEESE	Pound	39c
VELVEETA CHEESE	2-Pound Box	83c

## Fruits & Vegetables

GREEN ONIONS	2 Bunches	15c	CRISP RED RADISHES	3 Bunches	14c
CRISP-PASCAL CELERY	Per Pound	17c	RED TRIUMPH POTATOES	10-Pound Mesh Bag	49c
SWEET FLORIDA ORANGES	Per Pound	8c	RUBY RED GRAPEFRUIT	Per Pound	9c

The BRAND to... Remember GOOD VALUE

Quartered, Yellowed

OLEOMARGARINE WITH VITAMIN A & D ENRICHED RICH, FLAVORFUL, ECONOMICAL and also features GOOD VALUE

UNCOLORED POUND	23c
COLORED QUARTERS POUND	33c

## VALUES GALORE AWAIT YOU DURING OUR Spring Canned Food Festival

IGA FRUIT COCKTAIL No. 1 Tall Can	21c	IGA RIPE APRICOTS Unpeeled Halves in Syrup No. 1 Tall Can	21c
3 FOR 59c		3 FOR 59c	
IGA FRUIT COCKTAIL No. 2 1/2 Can	37c	PITTED RED CHERRIES The Kind for Pies 2 No. 2 Cans	49c
2 FOR 69c		IGA FANCY WHOLE GOLDEN CORN 12-Ounce Can	17c
IGA RED KIDNEY BEANS No. 2 Can	14c	3 FOR 49c	
3 FOR 39c		IGA FANCY SIFTED PEAS No. 2 Can	21c
GOOD VALUE CUT WAX BEANS No. 2 Can	17c	3 FOR 59c	
3 FOR 49c		IGA FANCY KRAUT No. 2 Can	13c
3 FOR 35c		FIRST PICK FRESH SHELLED BLACKEYED PEAS No. 2 Can	3 FOR 45c
GOOD VALUE LARGE WHITE HOMINY No. 2 Cans	24c	3 FOR 43c	
3 FOR		FIRST PICK FANCY SPINACH No. 2 Can	3 FOR 43c
LIBBY'S CRUSHED PINEAPPLE No. 2 Can	35c	AMERICAN BEAUTY TOMATO JUICE 46-Ounce Can	3 FOR 59c
3 FOR 99c			

Armour's Corned Beef Hash Lb. Can	35c	Ivory Flakes If it's lovely to wear it's worth Ivory Flakes care. Lge. Pkg.	29c	IGA Enriched Milk Tall Cans	3 for 35c	Tide "Oceans of Suds" Lge. Pkg.	29c	Camay Toilet Soap	3 brs 25c	Ivory Soap Ivory—baby's soap for 69 years Med. Size	2 brs. 19c	Woodbury Toilet Soap	3 brs. 28c
-----------------------------------	-----	---	-----	-----------------------------	-----------	---------------------------------	-----	-------------------	-----------	---	------------	----------------------	------------

CLAY'S IGA Food Stores LOW PRICES EVERY DAY! WHEELER, TEXAS

SHORTENING 1-lb. Pkg.	23c	3-lb. Pkg.	67c	8-lb. Pkg.	\$1.00
-----------------------	-----	------------	-----	------------	--------

BURN LEAVES  
the leaves.  
burn them into a le  
compost. By burni  
you lose the value  
ter and kill off t  
already growing.  
nt refuse besides le  
e in a compost t  
ppings, weeds, and v  
says Sadie Hatfif  
landscape garden  
Texas A. and M.  
constantly making  
Dead wood, old leav  
plant materials m  
releases mineral pl  
y in the soil. When  
IN WH  
SHO  
ALSO HAVE  
1—'45 J  
in pe  
1—'45 F  
prov  
Plenty g  
Will Tra  
FE  
T  
See th  
produ  
single  
power  
soon



## BURN LEAVES

the leaves. Burn them into a leaf compost. By burning you lose the value of the leaves and kill off the already growing plants. Refuse besides leaves in a compost too, says Sadie Hatfield, landscape gardener, Texas A. and M. College. constantly making soil. Dead wood, old leaves, plant materials make releases mineral plant in the soil. When re-

leased, this matter can be used by plants and tree roots. A simple enclosure of scrap lumber, brick or stone should be provided to hold the compost together. In sections of the state where high winds are a daily thing, a compost pit is preferable—almost a necessity, says Miss Hatfield. If a pit is available, spread a thin layer of soil over its contents, after adding the leaves or grass clippings. In the dry part of the year when there isn't much rainfall, it's a good idea to wet the entire pit once or twice a month to insure a well-rotted compost.

If a well-balanced plant mixture is desired, add a 100 pounds of 4-12-4 commercial fertilizer to a wagon load of compost mixture. Sprinkle the fertilizer over the pit before covering it with a layer of soil. The fertilizer speeds up

the leaf rotting process.

In acid soil areas, such as the eastern part of the state, add 100 pounds of lime as well as the fertilizer to the pit contents. Compost of this type is especially good for soils which tend to pack, or become hard and crusty during dry periods, Miss Hatfield adds.

It usually takes about three months for leaves, weeds and small limbs to rot. Use a half pound to a pound per foot of row space for flowers, vegetables or shrubs. Mix the compost thoroughly into the soil before seeding.

If you're figuring on using the compost material for pot plants, use a mixture of one-half compost and one-half good loam soil or sand.

Save the leaves for compost material, urges Miss Hatfield. It's one of Nature's best fertilizers.



Above are scenes of terracing demonstration held at Tom Hathaway farm, near Mobeetie, recently.

Top Left: Earl Barelay using the 9-8-7-Island method of terracing with a 32" disc attachment on his tractor.

Center Left: Fayet Seitz of Mobeetie making another round as he builds a terrace with his elevating grader. This machine has a disc that cuts the furrow the same as does the disc terracer above, but this machine then carries the dirt on and dumps it along in a line from a conveyor belt.

Lower Left: Doyle Grimes of Mobeetie building a terrace with a whirlwind terracer.

Above: Scene on Tom Hathaway's farm as three different kinds of terracing equipment demonstrated their work.

At Left: Ladies of Mt. View Quilting Club who served lunch and free coffee at the terracing demonstration arranged by County Agent.

Left to Right: Mrs. Alice Totty, Mrs. Ernest Howard, Mrs. Pierce Walker, Mrs. Doug Baird, Mrs. Tom Hathaway, Mrs. G. T. Errington, Mrs. Alfred Hill, Mrs. Leslie Waters and Mrs. Daisy Thomas.



## IN WHEELER

See the new FERGUSON at

# SHORTY ERWIN'S

## USED CAR LOT

ALSO HAVE FOR SALE . . .

1—'45 John Deere H fully equipped, guaranteed to be in perfect condition.

1—'45 Ford, new tires, guaranteed to meet your approval.

Plenty good used cars and pickups.

Will Trade For Livestock or Equipment

EASY TERMS



YOU ARE INVITED TO SEE

# The NEW FERGUSON TRACTOR

- ✓ More Power—with new design Continental valve-in-head engine.
- ✓ More Speeds—with quiet, constant-mesh transmission giving you four forward speeds.
- ✓ Implement Control "Thinks" for itself!—Built-in Ferguson
- System of automatic hydraulic implement control and overload protection.
- ✓ Greater Accessibility—with exclusive new tip-up hood.
- ✓ Greater Safety—with both rear wheel brakes operated by a single pedal, plus individual turning brakes.

See this great new farming machine that helps you cut your farm production costs still more! You'll agree that never before has a single tractor included so many features for safer, easier, lower-cost power farming. But you be the judge—visit our special showing soon and we'll give you a free demonstration!

Come in and See It . . . No Obligation

**WARD BROTHERS MOTOR CO.**  
Plenty of Good Buys in Used Tractors  
105 W. 12TH SHAMROCK, TEXAS PHONE 622

### A MENTAL SLIP

"Did you have a nice walk, Phillis?"  
"Oh, yes, mummy. And we saw the funniest man!"  
"Really dear? How was that?"  
"He was sitting on the sidewalk talking to a banana skin."

## ROGUE THEATRE

FRIDAY AND SATURDAY—  
**'Son of God's Country'**  
—starring—  
Monte Hale

PREVIEW SATURDAY NIGHT—  
SUNDAY AND MONDAY  
**"The Accused"**  
—starring—  
Loretta Young  
and Robert Cummings

WEDNESDAY AND THURSDAY—  
**"Sons of Adventure"**  
—starring—  
Lynne Roberts and Russ Hayden

### HOME FREEZER SAVES MONEY

Is a home freezer on your list of home equipment to be bought during 1949?

If so, size is one of the important items to consider in order to get the best returns for the money invested, according to specialists of the U. S. Department of Agriculture.

Mrs. Bernice Claytor, extension home management specialist of Texas A. and M. College, says that an average of five or six cubic feet for each person in the family is a rough guide as to the correct size.

"However, the right size depends a great deal on the way the freezer will be used," she points out. "A city or suburban family may need only one to two cubic feet per person, since they usually store only commercially frozen food and ice cream. A family, on the other hand, freezes much of its yearly supply of home-produced food and may need as much as 10 to 12 cubic feet per person." A cubic foot holds about 30 to 35 pounds of food.

It is better to overestimate on size, the specialist suggest, than to underestimate, for after a home freezer has been in use, families often find more uses for the unit

### SAFE ARGUMENT

"Are you in favor of daylight saving?"  
"It has its advantages," answered Senator Sorghum. "It gives people something to argue about that involves no possible mutual character."

### FAMILY OF IMPERSONATORS

"You keep a dog, don't you?"  
No; if we hear a noise in the night, we bark ourselves."

than they might have planned at first. Larger units cost less per cubic foot than the smaller sizes.  
"Electric consumption by a home freezer varies with its size, use and location in the house," the specialist conclude. A 10-cubic foot freezer, under average conditions, uses about 90 kilowatt hours a month. This figure, multiplied by the electric rate, will give you a rough idea of the monthly cost."

PAY YOUR SUBSCRIPTION TO WHEELER TIMES NOW!

WE HAVE FULL LINE OF

## CHIC-O-LINE FEEDS

For Poultry, Cattle and Hogs

## MACHA STORM-PROOF COTTON SEED

Only 20 Sacks Left

FEW SACKS

## GERMAN MILLET

On Hand

## YELLOW DENT AND WHITE JUNE CORN

We can supply your FERTILIZER needs.

## RICHERSON GRAIN & FEED CO.

Phone 50 Wheeler, Texas

# FRIGIDAIRE

# NEW LOW PRICE

Big 7.7 cu. ft. Master Model at the Bargain Price of only **\$224.75**

A grand and glorious Refrigerator Value—Come in and see it NOW!

Every lady who comes into our store to see this Refrigerator value will be given a "Jiffy" Measuring Glass absolutely FREE.

## ERNEST LEE HARDWARE

Furniture - Rugs - Radios - Hardware  
Wheeler, Texas



## HOUSECLEANING METHODS OF SAFE STORAGE CAN BE EASIER

Make the housecleaning job easy on yourself. There's no reason to do more than you have to. So cut down on your fatigue by cutting down on the unnecessary part of housecleaning.

Glady's Darden, assistant extension home management specialist of Texas A. and M. College, says that doing year-around cleaning by a well organized plan which fits your particular needs will save time, energy, cleaning supplies and finishes.

Plan the order of cleaning routine so that it fits in with the daily schedule, continues Miss Darden. Sort out the jobs which must be done once a week once a month or less often so that several do not come on the same day.

The easiest way is the best way to do the job. Make as few motions as possible while housecleaning. Use both hands, and avoid those extra rubs and pats that take the extra time and energy. At the same time, route your work to save steps.

And another thing to remember is to do the job in as comfortable a position as possible while working. Sit whenever you can and rest between jobs. Short rest pauses or changing jobs once in a while will help reduce fatigue.

Don't forget breakfast and lunch. Eat heartily, and wear easy action clothes, shoes and hose which are comfortable and well fitting, says Miss Darden.

Be sure your posture is right for the job. Extra kneeling and stooping tire a person out rapidly. Longer handles on the dust pans, mops and wall brushes help maintain a better posture while housecleaning, Miss Darden concludes.

The easiest way to do a good job is the best way.

There is no substitute for intelligence, applied to whatever is before you. So use what you have.

## HERE! NEW Serwel



ONLY THE GAS REFRIGERATOR STAYS SILENT, LASTS LONGER

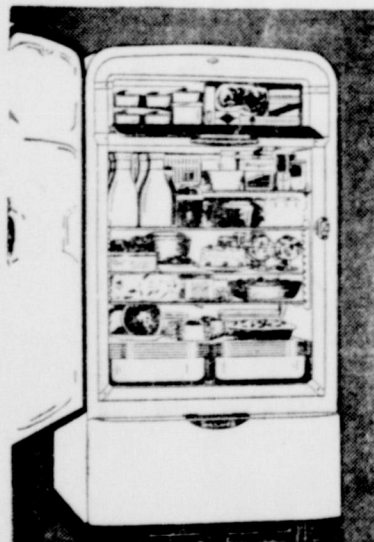

STAYS SILENT... LASTS LONGER  
**Serwel**  
The GAS Refrigerator

Come see the famous Serwel Gas Refrigerator—only refrigerator that stays silent, lasts longer. Its freezing system has no moving parts. Just a tiny gas flame does the work.

Over 2,000,000 have Serwels (many of them 18 and 20 years). They say, "Pick Serwel. It stays noise-free, wear-free."

FREE BOOK by Mary Margaret McBride

tells why there's such a difference in refrigerators, and how to choose the right one for your home. Stop in and get your free copy of "Inside Story" by radio's beloved reporter. Don't delay. Get yours today.

**NASH APPLIANCE & SUPPLY CO.**

"Better Things For Better Living"  
Wheeler, Texas

## METHODS OF SAFE STORAGE BEING STUDIED

A series of experiments are underway to develop methods of safe storage of sorghum grain on the farm, according to Director R. D. Lewis of the Texas Agricultural Experiment Station.

These experiments are centered at the Beville sub-station. Cooperating with the Texas Station are the U. S. Production and Marketing Administration and the Corn Products Refining Company.

Sorghum grain is considered a highly perishable crop by Gulf Coast farmers because of its high moisture content. The crop is harvested during June and July and must be sold immediately since there are no facilities for on-the-farm storage.

If practical methods of safe on-the-farm storage can be developed through this study, the farmer will be able to market his sorghum grain in a more orderly manner, Lewis said. He will be better able to take advantage of fluctuations in market prices.

Sorghum grain production has had a tremendous expansion in the Gulf Coast area in the past few years. High temperatures and humidity, and severe insect damage make the safe storage of sorghum grain in that section very hazardous, Lewis said.

Seventeen storage bins will be used at Beville for these tests. Seven are made of steel, four of wood, three of temporary construction and four are underground pits. Each bin will hold from 1,000 to 2,200 bushels of grain.

Lewis estimates that approximately one million pounds of the 1949 grain crop will be used to fill the 17 bins. The grain is being furnished by the Corn Products Refining Company.

Some of the bins will be painted aluminum and some painted white to determine the effect of the color of the bin walls on the temperature of the stored grain. Thermocouples will be installed in each bin and an accurate check will be made on the grain temperatures during storage.

Moisture determinations and germination checks will be made at frequent intervals during the storage period, Lewis said.

Chemicals will be used to determine their effectiveness in preventing heating and deterioration of high-moisture grain during storage.

A part of the program will also be on control measures against insects, Lewis said.

Agricultural engineers heading these experiments are M. G. Dav- enport of the Beville station and J. W. Sorenson, Jr., and H. P. Smith of College Station. Jack Bradshaw is representing the PMA.

Lewis believes findings of this study will encourage the feeding of more livestock on South Texas farms.

### Newspaper Advertising Pays!

#### Household Hint

If you are polishing a carved piece of furniture, use a soft brush to apply the polish and use polish sparingly. Too lavish use of polish leaves a sticky accumulation in the crevices. For the first polishing, cover a stiff brush with flannel. For the second polishing, use a flannel polishing cloth.

HEAR  
*Arlene Francis*  
DELIGHTFUL STAR OF  
**WHAT'S MY NAME?**  
EVERY SATURDAY AT  
10:30 A. M.—KFDA

Free! Enter your name for chance to win "What's My Name?" Jackpot  
Stop in and fill out your entry blank for opportunity to compete in valuable weekly "What's My Name?" jackpot. Do it today. No obligation.

**NASH APPLIANCE & SUPPLY CO.**

"Better Things For Better Living"  
Wheeler, Texas

### THE OLD HOME TOWN By STANLEY



## YOU'RE TELLING ME!

By WILLIAM RITT  
Central Press Writer

SINCE the close of hostilities, more than 50,000 cats have been shipped from America to Europe. As far as the Old World rats and mice are concerned this is a far from cold war.

With all those cats lousing up their place, the rodents are finding things uncomfortably crowded. In fact, they suffer from claustrophobia.

Eskimos, now learning English via comic strips, must think the three most important words in the language are "Pow!", "Bam!" and "Zowie!"

From President Truman's point of view the current Con-

gress is as "do-nothing" as the last one. Apparently a capital "D" is a flunking grade in Washington, too.

All of which causes Hoyt King to wonder if the "Fair Deal" isn't getting lost in the capital shuffle.

Hot tea is served Australian coal miners while they work—Factograph item. They drink it black, naturally.

Postmaster General Jesse M. Donaldson wants to raise post-card rates from one to two cents. If that's all cards ever cost you, epines Betcha Dollar Dier, you're mighty lucky.

### AFRAID

The accused had been duly convicted when it was proved on further evidence that he had actually been in prison at the time the act was committed.

"Why didn't you say so?" demanded the judge of the prisoner. "Well," said the man apologetically, "I was afraid of prejudicing the jury against me."

Fire destruction in the United States broke all records in 1948, when more than \$711 million of the nation's resources went up in flames. This was the greatest destruction by fire in a single year in the history of the nation, the National Board of Fire Underwriters says.

It might add up to something but few lawyers go into courts as litigants.



## We're Keeping Track of Your Tractor-- So You'd Better Drive It Around Now

Our "secret service" detail tells us your tractor needs a little brushing up and repair to put it in shape for the tough grind which lies just ahead of it. If new parts are necessary you can be assured that new Genuine IHC parts will make your tractor run smoother and perform better for a longer period.

We urge you not to delay having the work you need done on your tractors and farming equipment done immediately... we guarantee you it will pay you dividends untold to have your equipment ready when you need it.

Have a few 2-row tool-bar lister Fertilizer Attachments on Hand

**HIBLER IMPLEMENT CO.**  
PHONE 151  
WHEELER TEX.



NATIONAL PRESS BUILDING  
WASHINGTON, D. C.

By Anna Goode

A lot of us use chopped meat in various recipes because it's economical as well as tasty. But did you know that chopped meat spoils quickly and should be used immediately after purchase?

If there has been a lull in your menus for lunch box totes, here's a tempting sandwich filling that's new and different. Chop dried fruit which has been cooked and drained, and mix with vitaminized margarine, or cottage cheese or real mayonnaise. Delicious on whole wheat.

These are the days of "I told you so's" as skirt lengths are hiked by leading fashion designers. Some are up 14 inches but 12 inches seems to be the happy medium.

The word "happy" reminds me that many homemakers the country over are going to be mighty unhappy unless Congress repeals Federal taxes on the sale of yellow margarine. Do your part to encourage repeal by writing your legislators today, asking them to lift these unfair taxes on a nutritious, economical food product.

Crochet is coming back into its own this year. Hats are trimmed with bands of it, crisply starched, and collars and cuffs are edged with it, too. So get out the hook and get busy!

It's not too soon to purchase Easter Egg dyes of your favorite may be sold out when Easter comes. One popular brand has a Mystic Writer and about 30 transfers to make the most wonderful designs.

### JUST A LITTLE HELP

"A most unusual request," commented the angel, "but you shall have them."

"And 10,000 alto singers and 10,000 tenors," continued the senator, in his customary dictatorial manner.

"Very well, brother," the angel replied, "but—er—how about the basses?"

"Never mind about them," said the senator, with an impatient wave of his hand, "I will sing bass."

Don't walk in a daze— Look both ways.

### NICE TO KNOW

Flapper—What did Dad want to see you for?  
Nervous Suitor—He wanted to know if my intentions were strictly honorable.  
Flapper—And are they?

To mend a frayed or broken cord, splice the wires together and solder them. Tape each of the wires with rubber tape, then tape both wires together with friction tape.

A Child May Dare  
So Drive With Care!

### Wife Presents



If you want to serve hot biscuits for breakfast, toast the biscuits in a toaster, then place the refrigerator or other appliance over to bake in the morning.

## WE NOW HAVE NICE SELECTION

- WATER HEATERS
- ELECTRIC REFRIGERATORS
- AERMOTOR WINDMILLS
- ELECTRIC PUMPS

**J. P. GREEN & SON**  
HARDWARE

Wheeler, Texas

### EASIER DRIVING... SMOOTHER RIDING



**GILLETTE PRESIDENT**  
The Shock-Absorber

1. MORE COMFORT: These Soft-Ride tires absorb road shocks—provide a smoother ride.
2. MORE CONTROL: They give you better control—driving is easier.
3. MORE MILEAGE: Advanced design gives more miles of safe driving.
4. MORE SAFETY: Streamlined tread improves grip.

ASK FOR A DEMONSTRATION RIDE

### LIFETIME TREADWEAR GUARANTEE

Gillette tires are guaranteed without limit as to mileage, months or years of use against blowing, stone bruises, cuts and all road hazards (except punctures and running flat). Gillettes also carry lifetime guarantee against any defect in workmanship or material.

Come in and talk to us before you trade with anyone... we believe we can make you a better driver.

### CLEAN COOLING SYSTEMS

We have just recently installed a new PURGE PRESSURE COOLING SYSTEM CLEANER which we can scientifically clean the cooling system of your car. When you get ready to remove the antifreeze bring your car around and let us drain it for you and flush out the cooling system so your car will be ready for summer driving.

### WHEEL BALANCING

We have just recently installed a Precision Wheel Balancing Machine and are now in a position to balance your wheels. Let us check your wheels... we might be able to make your car drive better and hold the road better.

### ATTENTION FARMERS

Another service which we have just initiated is HYDRO-FLATION... we are now equipped to Hydro-Flate your tractor tires with calcium-chloride. Hydro-Flation is a method of weighting tractor wheels without hanging extra weights on them.

### SPRING CHANGE-OVER

Let us drain and refill your automobile with the proper weight of Texaco or Havoline Motor Oil for summer driving. We would also suggest that you let us put the proper weight of grease in your differential and transmission.

**OWEN'S SERVICE STATION**  
PHONE 101  
WHEELER TEXAS

### CHEAPEST

W A I  
—15c per line (C  
Minimum charg  
in charge 30c. R  
line each inser  
mm inch per we

ADVERTISI  
rtising rate, 35  
es or more use

### FOR SALE

SALE—48 Ford  
ment, good cc  
son.

SALE—Nice Jers  
call. 600 lbs. r  
cane seed, \$5.00  
les, 2 ml. east  
of Wheeler.

SALE—John-Deer

SALE—John-Deer

SALE—John-Deer

SALE—John-Deer

SALE—John-Deer

SALE—John-Deer

SALE—John-Deer

SALE—John-Deer

SALE—John-Deer

SALE—John-Deer

SALE—John-Deer

SALE—John-Deer

SALE—John-Deer

SALE—John-Deer

SALE—John-Deer

SALE—John-Deer

SALE—John-Deer

SALE—John-Deer

SALE—John-Deer

SALE—John-Deer

SALE—John-Deer

SALE—John-Deer

SALE—John-Deer

SALE—John-Deer

SALE—John-Deer

SALE—John-Deer

SALE—John-Deer

SALE—John-Deer

SALE—John-Deer

SALE—John-Deer

SALE—John-Deer

SALE—John-Deer

SALE—John-Deer

SALE—John-Deer

SALE—John-Deer

SALE—John-Deer

SALE—John-Deer

SALE—John-Deer

SALE—John-Deer

SALE—John-Deer

SALE—John-Deer

SALE—John-Deer

SALE—John-Deer

SALE—John-Deer

SALE—John-Deer

SALE—John-Deer

SALE—John-Deer

SALE—John-Deer

SALE—John-Deer

SALE—John-Deer

SALE—John-Deer

SALE—John-Deer

SALE—John-Deer

SALE—John-Deer

SALE—John-Deer

SALE—John-Deer

SALE—John-Deer

SALE—John-Deer

SALE—John-Deer

SALE—John-Deer

SALE—John-Deer

SALE—John-Deer

SALE—John-Deer

SALE—John-Deer

SALE—John-Deer

SALE—John-Deer

SALE—John-Deer

SALE—John-Deer

SALE—John-Deer

SALE—John-Deer

SALE—John-Deer

SALE—John-Deer

SALE—John-Deer

SALE—John-Deer



## CHEAPEST WAY TO BUY OR SELL WANT ADS

—15c per line (counting 5 words to line) for first insertion. Minimum charge, 45c; 10c per line after first time. In charge 30c. Reader ads scattered among local items line each insertion. Cards that run every week 30c per inch per week.

**ADVERTISING**—National rate, 42c an inch; Local advertising rate, 35c per column inch, 28c per inch when run for more used each week during calendar month.

**FOR SALE**  
 B, 1943 model, with row crop equipment. Elmer Suter, 6 miles north Mobeetle. 15-2tp.  
 FOR SALE—80 acres south town on pavement. 80 acres east of town. Section grass land. 320 acres of land. 200 in cultivation, well improved. Some nice lots to build on. J. I. Maloy. 16-2tc.  
 FOR SALE—New tandem disc for Ford tractor, feed grinder, two horse hay bailer, horse mowing machine, hot water heater, new Maytag washing machine, new divan, butane tank 230 gal.  
 FOR SALE—John-Deere model

lots baled hay, butane cook stove, dining table, everything good. J. R. Austin. 15-2tp.  
 DAHLIA ROOTS—Several bargain collections, \$1.25 for 3 roots. Mexican tube rose, canna and other potted plants. Tschirhart Dahlia Gardens, Old Mobeetle. 16-4tp.  
 FOR SALE—4-can Victor milk cooler, same guarantee as new. \$225.00. Wheeler Radio and Refrigerator Service. 14-tfc.  
 New and used bathroom fixtures for sale. Wheeler Gas Co. 14-tfc.  
 FOR SALE—1/2 and 3/4—4-speed transmission GMC pickups, commercial tires. Phone 288W. See J. D. Clay, Shamrock. 15-1tp.  
 FOR SALE—Any kind of new or used combines and tractors, or will buy. Luther Thompson, Gage, Oklahoma. Phone 912-F-22 before coming. 12-p-thru 8-49.  
 FOR SALE—One cloth jeep top with extra back curtain, nearly new. Price \$40.00. J. A. Thompson, Cr. Worley Hospital, Pampa, Texas. 16-4tc.  
 FOR SALE—Walnut 8-piece dining room suite, good condition. Call Wheeler Radio and Refrigerator Service. 14-tfc.  
 FOR SALE—Lister, planter, cultivator, power lift attachment for B International, one row power binder on rubber. C. M. Gatlin, 9 mi. southwest Mobeetle. 15-2tp.  
 FOR SALE—8-ft. Delux Servel Electrolux refrigerator, used only eight months. Lillie McClain. 14-1c.  
 FOR SALE—One Maytag Washer, in good condition. Wheeler Radio & Refrig. Service. 15-1tc.  
 FOR SALE—1 10-ft. one way. Good condition. See J. D. Beatty, Wheeler, Texas. 11-tfc.  
 FOR SALE—The W. B. Wileman resident one block from Post Office. Priced to sell, \$4,000.00 on easy terms. C. J. Meek. 15-1tc.  
 FOR SALE—Several rolls of 6 foot poultry wire, good condition and long posts. C. J. Meek. 15-1tc.  
 FOR SALE—Baled meadow hay. Take it as it comes, \$16.00 a ton. Edison Sorensen. 15-2tp.  
**CASH DRAWER**  
 See the new Smith-Corona Cashier—a combination cash drawer and adding machine now on display at The Wheeler Times Office, Phone 35, Wheeler. 14-tp.  
**PROTRACTORS, RULERS (architects and engineers), DRAWING BOARDS, T-SQUARE, TRIANGLES and other drawing equipment now in stock.**  
**THE WHEELER TIMES**  
 Office Supplies Job Printing  
 Phone 35  
 Wheeler, Texas

## New Double Duty Table Water Heater



## Vocational Class Goes To Meeting At Pampa

Members of the Wheeler Veterans Vocational School Tractor Mechanics Class along with their instructor, Al Thomas, attended an electrical demonstration staged by the Standard Products Company at Pampa Tuesday.

Members of the class reported a very interesting and educational demonstration.

We are happy that Mrs. Linda Clay, who has been quite ill at her home here, is much improved and is now staying at the home of her daughter, Mrs. Cecil Denson.

Mr. and Mrs. Russ Nardo and children, formerly of Amarillo, left last week to make their home in Reading, Pa. Before leaving for the East they visited a few days here in the home of her parents, Mr. and Mrs. Lloyd Anglin.

Rev. and Mrs. Hugh H. Hunt of Chillicothe visited friends in Wheeler Tuesday enroute to Pampa to attend an annual meeting of Women's Christian Society of the Methodist Church.

Mr. and Mrs. Luther Terry and daughter, Gene, of Pampa visited friends in Wheeler Wednesday afternoon.

Mrs. Harold Callan and baby daughter accompanied Harold Callan to Clinton, Okla. Sunday where they will make their home. Harold is employed at the Puckett Grocery there.

CHICAGO—Ice cream and hot water do not mix—yet Mrs. Patricia Andrews is happily serving that favorite dessert from the double-duty electric water heater installed as a work surface to make efficient use of space. Hotpoint engineers have designed the new heater so that its cabinet and working surface, built into her streamlined all-electric kitchen, remains at room temperature. Builders acclaim this type of modern space saving equipment as step toward housing economy.

THERE IS NEWS IN THE WHEELER TIMES WANT-ADS

# SAVE MONEY ON THESE FOODS

PLAIN BAG 25-Pounds  
**WHEAT FLOUR \$1.69**

PURE 10-Pounds  
**CANE SUGAR 89c**

WITH RYE BOWL 3-lb. Box  
**PURITY OATS 33c**

1-GALLON BUCKET Each  
**SYRUP** Crone's Ribbon Cane  
 Crone's Sorghum **49c**

CRAFT M. W. Pint  
**SALAD DRESSING 35c**

ETTY CROCKER 3-Pkgs.  
**SOUPS** Split Pea or Vegetable **35c**

ALL BRANDS 2-Cans  
**MILK 25c**

TE. SCOTT 2 tall cans  
**NAVY BEANS and BACON 29c**

DEL MONTE 2 No. 2 Cans  
**SPINACH 25c**

DEL MONTE 2 No. 2 1/2 Cans  
**FRUIT COCKTAIL 39c**

LARGE ENGLISH Pound  
**WALNUTS 33c**

MEADOWLAKE Pound  
**MARGARINE 29c**

**PUCKETT'S FOOD MKT.**  
 Specials Fri. & Sat. April 1st & 2nd

## PUCKETT'S Meal of the Week BY MARY LEE TAYLOR

Beef Pot Roast  
 Mashed Potatoes Green Beans  
 Celery Pickled Beets  
 Rolls Butter or Margarine  
 Cherry Dumplings (Recipe below)

**Cherry Dumplings**  
 1 1/2 cups canned, pitted cherries\* 1 cup prepared biscuit mix  
 1/2 cup sugar 7 tablespoons Pet Milk  
 3/4 cup water 3 1/2 tablespoons water

Turn on oven; set at hot (425° F.). Grease well four 3-inch muffin cups or individual baking dishes. Drain cherries well, saving juice. Mix cherries with sugar; divide among greased cups. Let stand. Put biscuit mix into bowl. Stir in mixture of milk and water with fork. Beat 30 seconds. Drop batter on top of cherries, dividing equally. Bake 20 minutes, or until brown. Turn out at once. Serve warm with sauce made by stirring 1 cup cherry juice into mixture of 1/4 cup sugar and 1 1/2 tablespoons cornstarch and boiling until clear. Makes 4 servings.

\*Use either sour or tart cherries.

You Will Need:  
**PET MILK CHERRIES**

Chocolate Covered Lb. Box  
**CHERRIES 59c**

Sunshine Hi-Ho Lb. Box  
**CRACKERS 29c**

Cinch Lb. Box  
**CAKE MIX 35c**

Uncle William 3 Boxes  
**ICE CREAM P'WDR. 25c**

Pork Pound  
**STEAK 49c**

Pork Pound  
**ROAST 45c**

Sugar Cured ends sliced Lb.  
**HAM 59c**

Ballard 2-Pkgs.  
**BISCUITS 25c**

Dry Salt Pound  
**BACON 29c**

Short Ribs or Pound  
**BRISKET 39c**

We have cross-links to repair your mud chains with. Owen's Service Station. 15-tfc.

FOR SALE—1939 Chevrolet, 2-door. Just overhauled. New paint. See Jack Garrison. 13-tfc.

FOR SALE—1 used model NL Case bailer. Inquire at Nash Appliance & Supply Co. 15-1tc.

Visit our new furniture department for the latest in living room suites. Nash Appliance and Supply. 13-1tc.

**MISCELLANEOUS**  
 Does anyone have some medium size Chinese Elm trees they would like to get rid of? If anyone does have call H. M. Wiley at the Wheeler Gas Company, he would like to remove a few for them. 13-1tc.

We can now insulate homes. See us for particulars. Wheeler Radio and Refrigerator Service. 34-tfc.

No Fishing and Hunting on our places. Henry Greenhouse. 14-3tp.

THANK YOU NOTES—engraved, one dozen to the package for only 50c. The Wheeler Times 12-tf.

No fishing or hunting allowed on our farm. J. E. and Mrs. M. L. Risner. 16-tfc.

INSULATE with a mineral rock wool. Also weather stripping Perma-stone. Curtis Pond with Schell-Mundy Co., 1708 W. 8th, Amarillo, Texas. Office Phone 2-8361, Res. Phone 3-1668. 47-tfc.

**BRUCE & SONS TRANSFER**  
 Local and long distance moving. Best equipment and vans. We have plenty storage space. Agent of North American Van Lines, serving the Nation. Phone 934, Pampa, Texas. 48-tfc.

We can now do your cemetery work. Grave markers, covers, and curbing. Will Warren, Wheeler.

**ALCOHOL**  
 PUBLIC enemy No. 1—

PAY YOUR SUBSCRIPTION TO WHEELER TIMES NOW!

# Easter Parade of

## FOOTWEAR VALUES

**CHILDREN'S SANDALS**  
 Red, White, Turf Tan, Green  
 Neolite Soles — Sizes 2 to 8  
**\$2.29 & \$2.49**

**LADIES SANDALS**  
 WEDGES — FLATS  
 White, Green, Red, Turf Tan and Black  
**PR. \$3.99**

**MISSES SANDALS**  
 Black Patent, White  
 Cross Strap — Wedges  
 Sizes 8 1/2 to 3  
**PR. \$3.98**

**BOY'S OXFORDS**  
 Brown & White — Beige & White  
 Weatherbird  
 A Good \$4.95 Value  
**PR. \$3.98**

# RUSS VARIETY

Wheeler, Texas

See The Wonderful New

# TAPAN GAS RANGE

Now On Display At

Wheeler Radio & Refrigerator Service

CARL LAFLIN, Owner  
 Wheeler, Texas



### What It Takes To Make A Button Hole Strong

What makes a buttonhole strong? That's what many home seamstresses as well as clothing manufacturers want to know. Buttonholes, especially on work-clothes, must take lots of stress and strain.

Nena Roberson, assistant extension clothing specialist of Texas A. and M. College, says that laboratory studies show that several things decide how long a buttonhole will last. The number of stitches per inch, the type of thread, the kind and quality of fabric and the kind of stitch used all affect the length of life of the buttonhole.

Purl buttonholes, made with a machine like that used in commercial clothing manufacture, and whip buttonholes, made with a home-type sewing machine, were compared. One of the first things the tests showed was that the number of stitches per inch is important in making buttonholes that resist friction, says Miss Roberson.

Increasing the number of stitches per inch—up to a certain point—made the buttonholes last longer. For instance, whip buttonholes lasted considerably longer when the stitch number was raised from 17 to 37 per inch. But when stitch-

es were added, the buttonholes lasted only slightly longer, and in some cases, not so long.

Another item of great importance shown in these tests was that buttonholes made with unmerceroized thread lasted quite a bit longer than those made with merceroized thread, says Miss Roberson.

That wasn't all. Women want to know more than that about buttonholes. So other tests were made. The kind of fabric and the kind of stitch used for buttonholes also made a big difference in the life of a buttonhole. In fabrics, you might think the high quality ones would wear better. Such was not the case. Medium quality percale held buttonholes longer than either high or low quality percale, Miss Roberson says.

The so-called purl stitch was easier on buttonholes than was the whip stitch.

That's how buttonholes wear.

#### GADDAP!

Two farmers met on the road. "Si, I've got a mule with distemper. What did you give that one of yours when he had it?"

"Turpentine, Gaddap."

A week later they met again.

"Say, Si, I gave my mule turpentine and it killed him."

"It killed mine too, Gaddap!"

Newspaper Advertising Pays!

### Strawberry Parfait Cake



It looks like a shortcake—it's really a cake, with a strawberry meringue for the filling and topping, and a final garnish of bright berries.

Strawberry parfait cake is a variation on the shortcake theme, and an elegant springtime dessert. Instead of biscuit or scone base, there's a fluffy cake, and strawberries are folded into a frothy meringue for a topping that is beautifully pink and luscious tasting.

The parfait "frosting" makes the most of strawberry flavor, so that a little more than a cup of berries will make a strawberry cake serving eight to ten people generously. No need to hunt for a four-leaf clover to expect good luck with this cake. Follow accurately this basic, tested recipe for a two-egg cake, using best ingredients, correct utensils, and temperature given. Bake the cake in two greased eight-inch layer pans, dividing batter evenly between the pans. For layer cakes, it is often well worth the time to cut a sheet of plain paper to fit the bottom of pans so that the cake will come out perfectly.

This cake requires only standard ingredients almost always on hand. Use enriched flour to make it for family service because of its extra B-vitamins and iron. The cake is one you'll want to serve throughout the year, with a variety of fillings and toppings.

#### STRAWBERRY PARFAIT CAKE

##### Batter

2 cups sifted enriched flour  
1 1/2 teaspoons baking powder  
1/2 teaspoon salt  
1/2 cup shortening  
1/2 cup milk, mixing well. Add remaining one-third flour mixture, mixing until light and creamy. Pour batter into two lined eight-inch cake pans. Bake in moderate oven (375 degrees F.) about 25 to 30 minutes. Makes two eight-inch layers.

##### Strawberry Parfait Topping

2 egg whites  
1/4 teaspoon salt  
1 cup strawberries  
1/4 teaspoon cream of tartar  
1/2 cup sugar  
Mash strawberries, or put them through a coarse sieve. Beat egg whites until frothy. Add salt and cream of tartar. Beat until stiff. Add sugar and strawberries gradually. Continue beating until meringue holds its shape when beater is drawn through it. Pile between layers and on top of cake, leaving sides bare. Garnish top with whole berries.

Few capitalists brag about their poor investments.

Much time is wasted by listening to others talk.

Recent livestock prices declines should not confuse livestock producers. The prospects for making a profit feeding livestock are brighter than one year ago.

### LEGAL NOTICE

#### NOTICE OF CITY ELECTION THE STATE OF TEXAS COUNTY OF WHEELER

Notice is hereby given that an election will be held at the usual voting place in the city of Wheeler, Wheeler County, Texas, on the 5th day of April, 1949, same being the first Tuesday in said month for the purpose of electing TWO ALDERMEN for said city.

W. B. Wofford has been appointed by act of the City Council to hold said election, and he shall select a clerk to assist in holding same, and said election shall be held in the manner prescribed for holding elections by general law.

Witness my hand, as Mayor of the City of Wheeler, this 12th day of March A. D. 1949.

R. H. FORRESTER, Mayor of the City of Wheeler. 14-3tc

#### NECK TOO SHORT

Lodger—Madam, this morning when I bathed I found only a nail brush in the bathroom. I can't wash my back with a nail brush.

Landlady—Well, you've a tongue in your head, haven't you?

Lodger—Yes, but I'm no swan.

READ THE TIMES' WANT ADS

Modern power resources and mechanical conveniences for the home offer each American family the equivalent of 40 slaves, but a survey of rural housing and home conveniences shows that farm homes do not have as large a share of this "slave labor" as city homes.

There is a new product on the market. It's frozen orange juice from which orange or lemon juice can be made. It is smooth and rich in ripe, natural fruit flavor.

There are people who have a good excuse when they fail to do.



### From where I sit... by Joe Martin

#### Remember How We Talked?

It went like this at the Hooper's the other night. Hap's eighteen-year-old daughter is talking about "a real gone guy—solid—out of this world, but def."

"Now what kind of language is that?" Hap barks. "Can't she speak English?"

"I'll translate it for you," Ma Hooper says, "in the language of the twenties, when you were about twenty years old. She simply means this fellow is the 'cat's whiskers.' Remember how we used to talk sometimes?" Hap went back to reading his newspaper.

From where I sit, I can criticize the other person when I don't take a good long look at myself. Sure, there'll always be some differences. I'm fond of temperate glass of beer and you would prefer ginger ale. Let's just live and let live. When we go out of our way to find things to find fault with in ourselves, chances are they can find a few in us, too.

Joe Martin

Copyright, 1949, United States Brewers Federation

**SEE US FOR YOUR FARM IMPLEMENT NEEDS**

Tractors . . . Implements . . . Milk Coolers  
Freezers . . . Refrigerators

—Parts and Service—

**FARMER'S EQUITY SERVICE, INC.**

JACK MILLER, Mgr.                      MOBEETIE, TEXAS

### A Change is in Order...



### Change to OIL-PLATING!

**QUIET!** . . . Your car will keep its smoothness and power when you OIL-PLATE the engine with Conoco N<sup>th</sup> Motor Oil. That's because there's an added ingredient in Conoco N<sup>th</sup> that fastens a protective shield of lubricant right to the working parts.



**GOES FARTHER!**  
... because another exclusive additive in sturdy Conoco N<sup>th</sup> combats carbon and sludge. Fewer quarts between drains!



**BEATS THE HEAT!**  
... because stalwart Conoco N<sup>th</sup> is made from top quality crude. It stands up better under summer heat and hard driving.



**REDUCES COST!**  
... because Conoco N<sup>th</sup> guards your engine from destructive combustion acids. You'll have fewer, smaller repair bills.

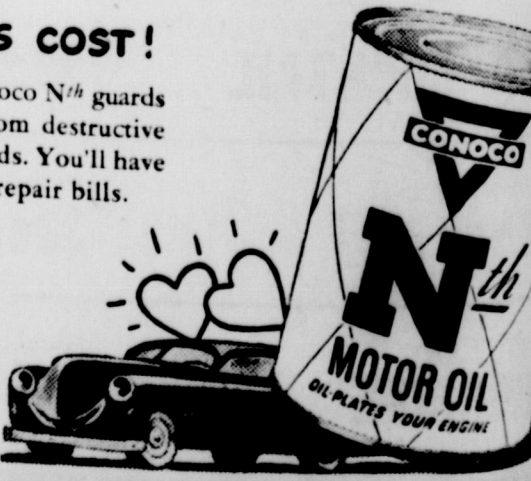

Oil-Plate today at your Conoco Mileage Merchant's!

Copyright 1949, Continental Oil Company

### When You Change To Spring Weight Change To Oil-Plating

Gasoline—Oils—Washing—Lubrication—Accessories

### EBB FARMER SERVICE STATION

Phone 128

Wheeler

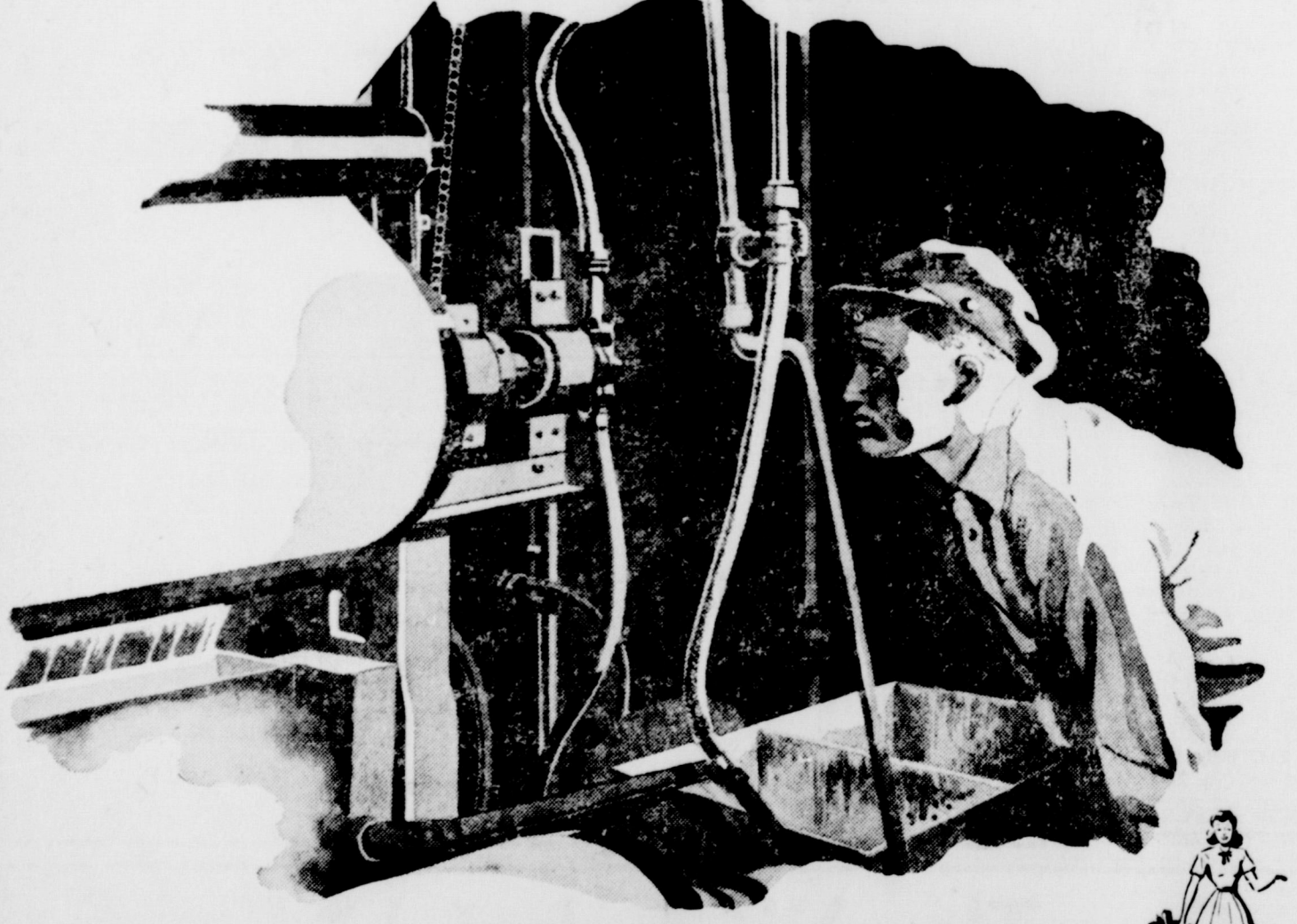

### HERE COMES YOUR Shopping Bag

Natural gas has an important place in the industrial prosperity of the Gulf South. One of its familiar uses is as fuel in the manufacture of paper and paper products—kraft paper for your shopping bag... cartons for your ice cream... newsprint for your local newspaper.

More than 2,000 industrial gas consumers obtain their fuel directly from United Gas, and many others buy their gas from distribution companies supplied by United. The delivery of industrial fuel is one of many functions of the United Gas organization... all of which mean more jobs for residents of the Gulf South, more payrolls and local expenditures for all to share.



National advertising by UNITED GAS points out the advantages of locating in the Gulf South.



Representatives of the Industrial Sales department call on industries contemplating building plants in this area.

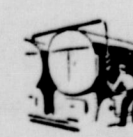

UNITED GAS Industrial Engineers assist in increasing operating efficiency of gas burning equipment.



## BRISCOE BRONCO

(Published by the students of Briscoe High School.)

### STAFF

Janice D'Spain -- Editor-in-Chief  
 Betty Jo Standlee -- Asst. Editor  
 Rosemary Finsterwald -- Soc. Ed.  
 Doris Brotherton -- Girls Sports Reporter  
 Alvie Daughterty -- Boys Sports Reporter  
 Janice D'Spain, Roberta Zybach, Joyce Caudell, Thomas Roy Helton -- Class Reporters  
 Mrs. W. J. Bragg -- Sponsor

### JUNIOR NEWS

We are all in sympathy with Sam Pruitt and his family because of his little brother's tragic accident. While burning trash in the yard he caught his trouser leg on fire and was burned seriously. Why didn't Dorothy go ahead and have her picture made Saturday night?

We are still working hard in Bookkeeping class and maybe by the end of the year we will know how to keep a set of books. Melba, why don't you want anyone to talk about your boyfriend? Ethel, why did you laugh so during the preview Saturday night? Could the fight have been that funny?

### SOPHOMORE NEWS

We are very sorry to hear that Betty is sick. We do hope that she will get well soon. We need to get busy on some lessons real soon. We hope the end of the school year won't find us behind.

Why is Leontos so thrilled over his part in the play? T. G., why do you and Alvie go to the Palamino cafe in Shamrock so much lately? I wonder.

### FRESHMAN NEWS

**SONG DEDICATIONS**  
 From Wanda Jean to G. R. S., "I Love You So Much It Hurts".  
 From Imogene to the freshman boys, "I Want A Sunday Kind of Love".  
 From Wynola to O. T., "Near You".

From Thomas Roy to Doris, "What Are We Gonna Do About the Moonlight?".  
 From all the freshman girls to Doug, Carol, S. W., "I'll See You In My Dreams".  
 From Douglas to G. B. R., "Tennessee Saturday Night".  
 From Carol to Oleta, "Love-sick Blues".

From S. W. to Glenda, "You Two-Timed Me One Time Too Often".  
 From Venall to Mary Louise, "Keep Those Cold Icy Fingers Off Me".

### FRESHMAN PERSONALITY

**(Boy)**  
 Name --- Carrol Wayne McCraw  
 Color of hair --- Black  
 Color of eyes --- Green  
 Favorite teacher --- Mrs. Bragg  
 Favorite class --- English  
 Favorite food --- Fried Chicken  
 Likes --- Girls  
 Dislikes --- Two-Faced People  
 Ambition --- To be a farmer

**(Girl)**  
 Name --- Wanda Jean Swift  
 Color of hair --- Blonde  
 Color of eyes --- Brown  
 Favorite teacher --- Mrs. Bragg  
 Favorite class --- English  
 Favorite food --- Ice Cream  
 Likes --- G. R. S.  
 Dislikes --- Two-Faced People  
 Ambition --- To be a nurse

## HOW TO SHOOT A RIFLE

By ARTHUR E. COOK  
 National and Olympic Rifle Champion

### Where To Shoot

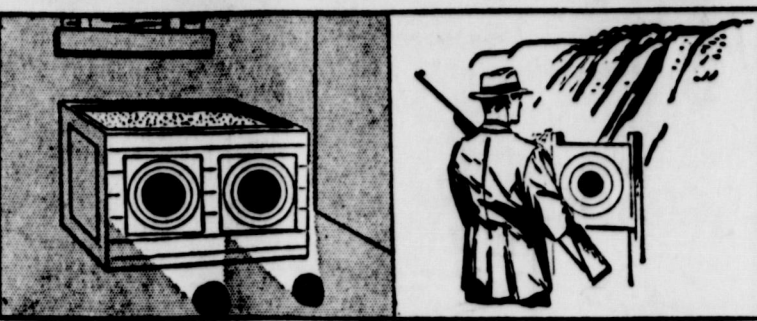

Choosing a safe place to shoot is most important. A safe shooter is a skillful shooter—he knows where every bullet is going and he has a backstop behind his target to stop the bullet. This applies both to hunting and target shooting. And no matter what kind of shooting you intend to do, get your practice on the target range. It is the only good way to learn the basics. For beginners I recommend firing at 50 feet, the standard indoor distance. Later you can increase to 50 and 100 yards, the standard outdoor distance. The illustration at left above shows a safe bullet stop for a 50-foot range in your basement or shed. Fill a large packing box or crib with sand and place it in front of a solid brick or masonry wall. Board-up all windows with steel or one-inch hardwood. Reinforce the front of the box and arrange lights as shown. Sand about eighteen inches from front to back will stop .22 caliber bullets, but remember to repack it regularly. Outdoors select a steep hill or bank which is free from rocks and hang your target in front of it. Build a simple frame to hold your target; don't tack it to a tree or the bullets will ricochet dangerously. Best of all join or form a rifle club in your community or school and build a real range. You will quickly become safe and skillful. (This instruction based on the booklet, "HOW TO SHOOT A RIFLE," published by The National Rifle Association, Washington, D. C.) Never point your gun muzzle at anything you do not intend to shoot!

Parliamentary army. He became a preacher and preached in the Baptist Church. His masterpiece was the "Pilgrim's Progress".

### LOCAL CHIT-CHAT

Ethel how did you get that bruise on your right arm? Dorothy, who was the handsome third person with you and Troy Saturday night? Maureta, do you really drink orange-ade? Roberta, where were you Saturday night? La Nell, why is Betty Jo always asking you "did you"? Margaret, did you go to Shamrock Sunday? Janice was wondering Saturday night how her mother disappeared in the City Drug. Did she buy some vanishing cream? Truman, why so solemn Monday, could Betty Jo know? Rosemary decided to come back to school after being absent four days last week. Jane Ann, the dress you wore Monday was really pretty, wasn't it Tommy? C. B. was all dressed up Saturday night, who is the girl, C. B. The seniors are beginning val-dictorian and saluatorian.

In answer to last week's questions:  
 1. I wail (whale)  
 2. Bass

3. Rock
4. Eel
5. Perch
6. Buffalo
7. Cat
8. Flounder
9. Sword
10. Son (sun)
11. Star
12. Carp
13. Dog
14. Shark

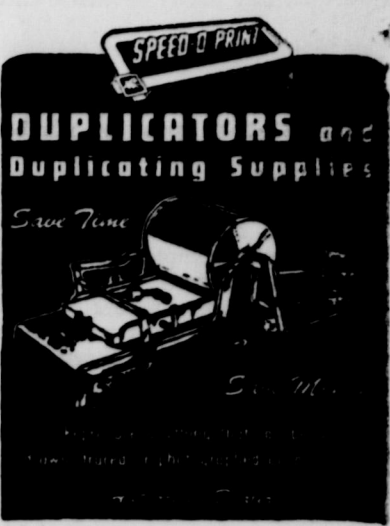

THE WHEELER TIMES  
 Wheeler, Texas

Everybody's Watching...



## "BEAUTENA'S" WEIGHT

Yes, "Beautena," our store call, is really growing. Come in and check her weight—see how she's beating the standard weights for her breed. And she's really a honey for looks. Dairy quality, sticks out all over her. We think she proves that the Purina Coll Startena way really does the job!

She's Really Growing on PURINA CALF STARTENA

YOUR STORE WITH THE CHECKERBOARD SIGN

Sell Us Your Cream, Poultry and Eggs For Highest Market Prices!

## WHEELER COUNTY PRODUCE ASS'N

PHONE 142 P. O. BOX 93  
 WHEELER, TEXAS

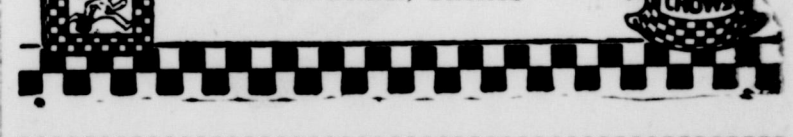

MEMBERS OF THE  
**Wheeler Co-op Gin**  
 Will Hold Their Annual Meeting  
 in the  
**STRICT COURT ROOM IN WHEELER**  
**WEDNESDAY, APRIL 5 AT 7:30 P. M.**  
 For the purpose of electing Directors and to discuss other matters.

# BUSINESS AND PROFESSIONAL DIRECTORY

Children's Health  
 GIVE THEM  
**ORDEN'S**  
 Dairy Products  
**SSLAND DAIRY**  
 201-F-11 Wheeler

**DR. JOEL M. GOOCH**  
 OPTOMETRIST  
 200 S. Wall Street  
 Phone 123  
 SHAMROCK, TEXAS

**J. WADE DUNCAN**  
 REAL ESTATE  
 AND  
 CATTLE  
 109 W. Kingsmill Phone 312  
 Pampa, Texas  
 "43 Years In The Panhandle"

Canadian Valley  
 Production Credit  
 Association's  
 Representative  
 IS IN THEIR  
 Wheeler Office  
 EACH  
 Thursday

**NOTICE!**  
 WE SCALD HOGS ON  
 MONDAY AND TUESDAY  
 OF EACH WEEK.  
**Wheeler Lockers**

**Electrolux**  
 Vacuum Cleaners  
 SERVICE & SUPPLIES  
**L. A. McWHORTER**  
 Route 1  
 Wheeler, Texas

**SEE US FOR**  
 Laundry Service  
**CITY LAUNDRY**  
 Leslie Havenhill, Lessee  
 Phone 218-M Wheeler, Texas

**AUCTIONEER**  
**HELBY PETTIT**  
 Will cry your sale  
 any time or place  
 158--Wheeler, Texas

**BLOOD PRESSURE**  
 BOTH HIGH & LOW  
 Successfully treated by taking  
 Boaz Tablets three times a day.  
 No dieting or restrictions of any  
 kind. Symptoms: Headache,  
 dizziness, pain in back of head  
 and neck, irregular heart action  
 and cramping in legs.  
 On Sale At  
**CITY DRUG STORE**  
 Wheeler, Texas

**BABY CHICKS**  
 Hatch Each Monday  
 9 Breeds to choose from.  
 Started and Day Old  
**LAWRENCE**  
**HATCHERY & FEED**  
 Wheeler, Texas

Refreshing  
**COLA BOTTLING CO.**  
 Shamrock, Texas

**C. J. MEEK**  
 AGENT  
**INSURANCE**  
 Night Phone 124. Day Phone 45

**Dr. C. C. Merrit**  
**CHIROPRACTOR**  
 WHEELER, TEXAS  
 Equipped to give complete  
 chiropractic service

**BUILD**  
**REMODEL**  
**REPAIR**  
 WITH AN  
**FHA**  
**LOAN**  
 Investigate the possibilities  
 of financing your improve-  
 ments this way. No obliga-  
 tion.  
**ALL KINDS INSURANCE**  
**AND LOANS**  
**W. H. (BILL)**  
**WALKER**  
 112 W. 2nd Street  
 Shamrock, Texas

**FLATLUX**  
 The wall paint MADE WITH OIL!  
 for a fast  
 change!  
 Paint your walls with FLATLUX in  
 the morning... use room the same  
 day. One coat covers wallpaper,  
 paint or plaster. Goes on smooth..  
 no brushmarks. Leaves no odor..  
 It's washable. Apply with the  
 FLATLUX BRUSH.  
 Ask to see the Matching 3  
 FLATLUX • SATIN-LUX • GLOS-LUX  
 Three different finishes in Identically  
 Matched Colors.  
**BEST PAINT SOLD BY PATTERSON-SARGENT**  
**Cicero Smith Lumber Co.**  
 Wheeler, Texas



### Give Your Employer Social Security Number

"Be sure the boss gets that social security number down, and that he gets it down correctly," is the suggestion to all workers by John R. Sanderson, manager of the Amarillo office of the Social Security Administration. The best way to make sure that the record is correct is to see that you have your official social security card with you when you apply for a job, and when you report for work the first day.

The Social Security Administration must rely upon the number in keeping a record of your individual account because there are literally thousands of identical names. The only way your employer can make complete reports to the Government (Employers will make their next report during April, which will cover wages paid during January, February and March), and thus make sure that your account is properly kept, is to have the information as to your name and number. If you fail to do your part by taking your card with you, you may lose part or all of the benefits that are rightfully yours; worse, you may be depriving your family of the insurance protection that the social security program provides.

### ALLISON NEWS

Mrs. Lester Levitt

Doc Wilhelm and family were dinner guests Sunday in the Lee Barry home at Briscoe.

Frank Risner and family and Mr. and Mrs. Harold Jones visited John E. Jones who is ill at a Shattuck hospital Sunday.

Jim Guthrie and family visited their daughter, Mrs. Dave Gilmer and husband Sunday.

M. O. Barress and family visited Grandmother Futch at Kelton Sunday. Mrs. Futch is ill.

Vernon Hall and family were dinner guests Sunday in the James Hall home.

Clyde Dukes and Rayburn Hall drove to Ft. Smith, Ark. Sunday to see Lester Hathaway who was critically injured in a car accident recently. Mr. Hathaway is some improved at this writing.

Mr. and Mrs. Charley Curlee, who have been living in Claremont, Calif. for the past few years, have moved to their farm home east of Allison to make their home.

Jesse Dyer made a business trip to Canadian Saturday.

Mrs. Connie Davidson and children from Hartley and Mr. and Mrs. Meryl Laney of Dalhart attended the Wheeler County singing convention here Sunday. Mrs. Davidson and children were over-night guests of her aunt, Mrs. Lee Kiker and family.

### SCOTT'S SCRAP BOOK

By R. J. SCOTT



#### SCRAPS

ARE MOST BABIES FAR-SIGHTED DURING INFANCY? YES.

PESTLES OF DIFFERENT WOODS, VARIOUS SIZES AND UNEVEN LENGTHS MAKE STRANGE MUSIC AS THE WOMEN AROUND LAKE JUSUGESUTAN, FORMOSA, POUND OUT MILLET SEEDS ON A FLAT ROCK.

### Allison Students Give Program At Shamrock

A group of Allison students went to Shamrock Thursday and put on a thirty minute variety program over KEVA at 2:00 o'clock.

The program consisted of a story of Allison, read by Shirley Levitt; two piano solos by Katy and Donna Jo Brown; accordion solo by Peggy Curlee; duet composed of Shirley and Bessie Jo Spruill; group singing, old-time fiddle music by W. S. McCoy, and a duet by Lilly Mae and Helen Marie Marshall. Ray Peterman was master of ceremonies and Mrs. Edith Levitt pianist.

The group was accompanied by Jesse Dyer, superintendent of the Allison schools and Mrs. Lois Curlee was a studio guest.

### Singing Convention Is Well Attended Sunday

The Wheeler-Hemphill County Singing Convention which was held at the First Methodist Church in Allison Sunday was well attended. Many out of town singers and visitors were present to enjoy the good singing.

Out-of-town guests included Mr. and Mrs. Lancaster and Mr. and Mrs. Clifton from Wellington; Sam Davis and four daughters, (ladies quartet) from Foss, Okla.; Mr. Nunn, Rev. and Mrs. Gibson and Mr. and Mrs. Clemons of Shamrock; Mr. and Mrs. Killip, Mr. and Mrs. Ricketts, Kelton; Mrs. Connie Davidson and Mr. and Mrs. Laney from Dalhart.

The next meeting will be at Kelton on the 4th of April.

Misses Celeste Wier, Mable, Margaret Ann, Billie V. Brown were Canadian Sunday.

Mrs. Nelda Adams spent with her parents, Mr. and Mrs. R. Barry.

## Wheeler Lockers

WHEELER, TEXAS PHONE

PAY CASH AND PAY LESS FOR QUALITY MERCHANDISE; WHEN YOU SHOP WITH US!

- RED & WHITE
- SHORTENING
- VEL or DREFT
- SOAP POWDERS
- WINTER VALLEY
- PINEAPPLE
- GLADIOLA
- CORN MEAL
- SUNSHINE
- CRACKERS
- VAN CAMP
- PORK & BEANS
- THE NEW WASHING MIRACLE
- TIDE

### Home Pa



B. M. LITTON

FACTORY

PEL MEE

Wheeler Church has a gospel meeting Sunday, April 1st, through April 3rd, local minister, Mr. and Mrs. Wilcox, will sing the song of Christ urges throughout the week. 7:45.

ing is planned afternoon at invited to be

SDELS H

PERSONAL

advertisement this week's issue. The Blasdels will have a large auction sale of items of interest in this section of the dispersal of a herd of abel



### Give Her a Head Start in School...

Teachers say children who type do their lessons faster, better, get higher marks. Homework is finished quicker. There are more hours for fun and relaxation.

#### THESE OUTSTANDING FEATURES:

- Floating Shift
- Touch Selector
- Speed Booster
- Variable Line Spacer
- All-around Steel Frame

In high school or college, the students other students copy almost always ask for Smith-Corona Portables.

## Smith-Corona PORTABLE

STANDARD 84 CHARACTER KEYBOARD  
... just like big office typewriters.

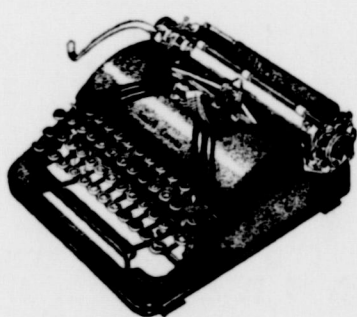

### THE WHEELER TIMES

## Headquarters For VETERINARY SUPPLIES and LIVESTOCK REMEDIES

Dealers For

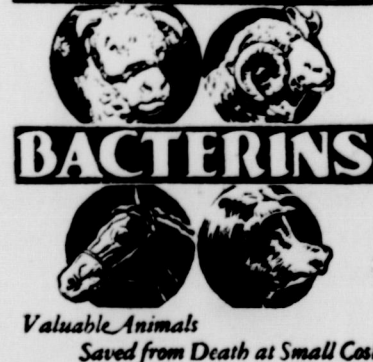

Valuable Animals Saved from Death at Small Cost

We are always ready to assist you with your livestock vaccines, remedies and supplies.

### CITY DRUG STORE

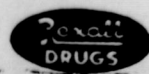

## EASTER

DRESSES SUITS  
HATS TOPPERS SHOES

### SPECIALS

- Ladies and Children's SHOES Fair \$1.98
- 51 Gauge Nylon HOSE Regular \$1.98 2 pair \$3.00
- Children's COTTON SLIPS 3 for \$1.00
- 1 Piece DARK CRETONNE Reg. 59c Yard 29c
- 1 Group DARK ANKLETS pair 10c

FREE!! FREE!! FREE!!

One Men's Undershirt FREE with purchase of two at regular price of 50c each

### McILHANY'S

"For Everything You Wear"

Wheeler

Texas

## See 5000 Years of Farming

... From Slavery and Scarcity to Freedom and Abundance

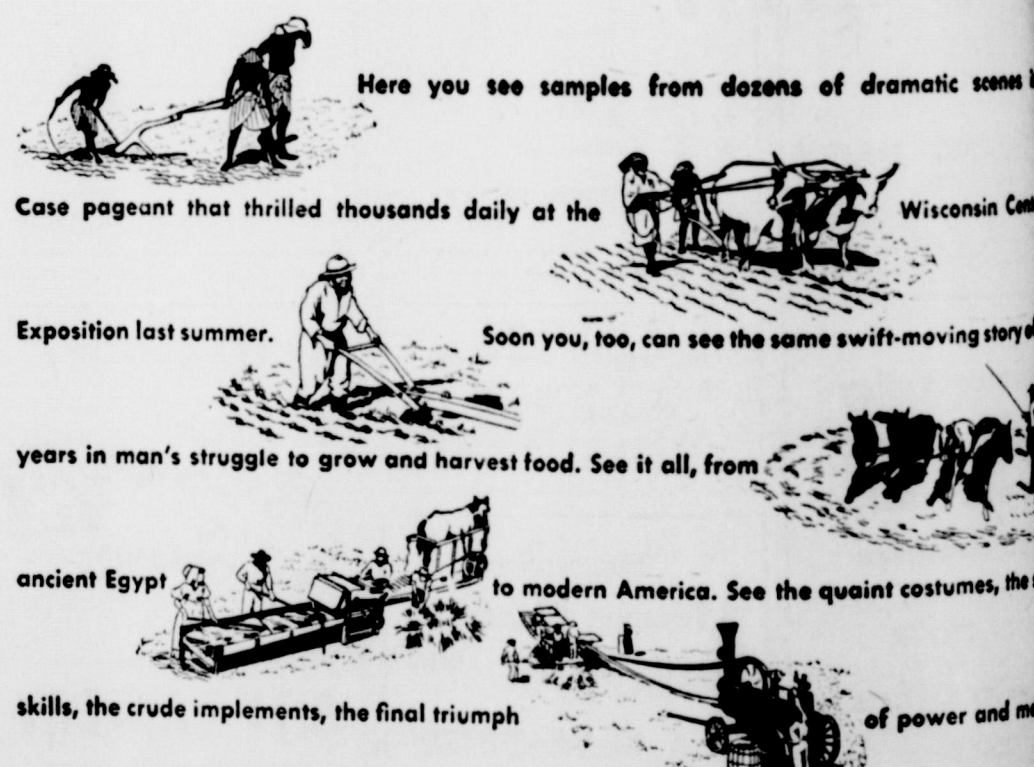

Here you see samples from dozens of dramatic scenes in the case pageant that thrilled thousands daily at the Wisconsin Centennial Exposition last summer. Soon you, too, can see the same swift-moving story of years in man's struggle to grow and harvest food. See it all, from ancient Egypt to modern America. See the quaint costumes, the skills, the crude implements, the final triumph of power and machinery.

## ... AT OUR BIG SHOW

For 5,000 years the world had only the power of muscles to produce food. And the world was hungry. Abundance began when America's freedom gave birth to the era of farm machinery. Now you can see and hear the story of hardship and hunger for fifty centuries, and the miracle of machines in the last century. See the sweating slaves and plodding beasts—hear the toot of early engine whistles—in this color talkie-movie of the pageant at the Wisconsin Centennial Exposition. There will be a cartoon film, "Sawdust Sam," and a conservation movie, also some of the latest farm machines on display. Mark the date on your calendar. Bring all the family.

TUESDAY, APRIL 5--7:45 P. M.  
ROGUE THEATRE, WHEELER

## NASH APPLIANCE & SUPPLY CO.

"Better Things For Better Living"