



Pictured above are the Wheeler Mustangs of 1949 who will play their last contest of the current season Friday night when they journey to Vega to meet the Longhorns in a conference encounter. Those pictured above include: Read-Neal McQueen, John Dan Bowman, Jimmy Bullard, Ray Cole Johnson, Glen Farmer, Bill Crossland, James Gaines, Neal Laycock, Leon Moore and Corky Robertson, who has helped the coach with the team all season even though he was ineligible to play; second row, kneeling—Don Lowrie, Melvin May, Henry Pond, Joe Mitchell, Dick Pendleton, Maurice Pettit and Johnny Carlton; and front row—Jamie Clark, manager, Edgar Hubbard, C. R. Bailey, Co-Capt. J. T. Johnson, Co-Capt. Doyle Waters, Garland Parks, George Hibbits

—Photo Courtesy W. D. Barrymore

Thanksgiving To Be Observed With Special Service

MINISTREL TO BE PRESENTED

The Wheeler American Legion Post is staging a Negro Minstrel at the Wheeler Gymnasium Friday night, December 2 with a completely local cast and the show is entirely locally directed so every penny of the proceeds of the show will be used by the Legion to pay for some furniture which they recently installed in the building.

The boys have been working on the show for approximately three weeks and have their parts in good shape. Some of the local men you will see on the stage in blackface will include: A. D. Speck, Junior Jamison, Joe Rogers, Buddy Vanpool, Albert Gunter, Chester Lewis, Ralph Wheat, Wayde Frey, Jack Garrison, Wendell Meek and many others whose names we do not have at present.

The show will include many typical negro jokes, a negro sermon, several highly entertaining musical numbers and a full round of entertainment for the entire family.

The minstrel is under the direction of Dr. H. E. Nicholson with assistance from Junior Jamison and other legionnaires. Everyone in this vicinity is urged to make plans now to be on hand for the big show which will take place Friday night, December 2 at the Wheeler Gymnasium. Advance ticket sales will begin the first of next week.

1,708 BALES OF COTTON GINNED

Since good weather has been prevailing the past few weeks, the farmers in this vicinity have really been getting their crops out of the fields according to reports from local ginners and grain buyers.

Up to noon today (Thursday), the two local gins report a total of 1,708 bales of cotton ginned. Barney Burgess, manager of the Wheeler Co-Op Gin, reports he has ginned 784 bales and the Paymaster Gin reports a total of 924 bales ginned.

L. P. Fort Manager of the Texas Employment Service Office at Pampa reports there had been 7,569 bales of cotton had been ginned in Wheeler County up through Tuesday evening.

Mr. Fort states that the greatest need for pullers is around Wheeler and Kelton. According to Mr. Fort, farmers in this vicinity believe they have out 60 to 65 percent of their cotton.

B & B Grocery Begins Series Advertisements

Boyd Beck owner of the B & B Grocery at Mobettie is beginning a series of advertisements in this week's edition of the Times listing a number of specials each week.

Beck invites the public to take notice of these advertisements each week and shop his store for the specials listed along with other items which will be priced comparably low.

The B & B Grocery and Market ad appears on page 5 of this issue.

Legion Auxiliary To Hold Food Sales Sat.

The local American Legion Auxiliary Post is holding two food sales Saturday, one at Puckett's Food Market beginning at 9:00 o'clock in the morning and one at the W. E. Pennington & Son store beginning at 2:00 o'clock in the afternoon.

The ladies will have all kinds of baked delicacies on hand for the sale including pie, cakes, candies and other items. Everyone is invited to stock up.

Duane Bradford is in Cheyenne, Wyo. working with the United Geophysical Co. which was located in Wheeler until just recently.

Members of local churches and benevolent organizations are planning a special Thanksgiving service for Thursday morning, November 24 at 9:30 at the Wheeler Baptist Church. The affair is a community service and members of all faiths will take part in the service. Everyone in this vicinity, regardless of what church they lean to, is cordially invited and urged to attend.

The service is under the direction of Mrs. Lee Guthrie and Rev. Darris L. Egger, pastor of the Me-

STORES TO CLOSE:

It is usually the custom of all places of business with the exception of drug stores, cafes and service stations to close in observance of Thanksgiving and it is supposed that the custom will be followed out this year.

The Times did not make a complete survey of the business establishments of the city but those queried all stated unanimously that they planned to close and A. D. Speck, manager of Puckett's Food Market, stated in his advertisement that he planned to close.

When Wheeler merchants close their stores in observance of a holiday they always humbly ask that residents of the trade territory will try to foresee their needs in advance and buy accordingly in order that their closing will not inconvenience anyone.

Methodist Church, will be the speaker for the occasion.

There will be a special song service by a community choir which is under the direction of Mrs. Wayde Frey. There will also be some special numbers by individuals.

Since Thanksgiving is a day set aside especially for giving thanks for the good things that have befallen all during the preceding year it is quite appropriate that everyone should take out a few minutes Thanksgiving morning and attend a service of this nature some of the leaders pointed out.

CHILD PHOTOS TO BE PRINTED

The Wheeler Times today announces the forthcoming publication of a series of local children's pictures yet to be taken. Arrangements have been completed with the Woltz Studios of Des Moines, Iowa, a nationally known firm who specialize in children's photography for newspapers to take pictures and furnish the engravings. Expert children's photographers for the studios, with all the necessary equipment for this specialized work, will be here Monday, November 21. The studio will be set up at the Wheeler Hotel and will be open from 1 p. m. to 8 p. m.

There is no charge to the parents! There is absolutely no obligation to this invitation. There is no age limit. It is bonafide in every sense of the word. Parents do not have to be subscribers, nor even readers of this newspaper. Neither are they obligated to purchase pictures after they are taken. Those who want some additional prints may obtain them by arrangement with the studio representative when they select the pose they want printed in the Wheeler Times.

You will be happy, afterwards, if you let your child or children participate, and very sorry if you don't. The kiddies will have fun and mother and dad will be very proud to see their pictures in print later. Many will clip them out and preserve them until junior grows up. The Times wants as many pictures as possible, so don't forget the date, Monday, November 21, 1 p. m. to 8 p. m.

Violet Guyute and children of Amarillo visited their grandmother, Mrs. Sue Cowden, and father and family, Mr. and Mrs. Cody Cowden over the weekend.

Congratulations to Richard Parks who celebrated his fifth birthday last Thursday. He was honored with a birthday party by his mother, Mrs. Luther Parks.

MCWHORTER FUNERAL HELD

Funeral services for Mrs. Imogene Barry McWhorter were conducted from the First Baptist Church at Mobettie last Saturday morning at 10:00 o'clock with Rev. G. W. Simmons, independent evangelist of Wheeler, in charge. He was assisted by Rev. M. B. Smith, pastor of the Wheeler Baptist Church.

Imogene Barry McWhorter was born June 4, 1909 near Hollis, Oklahoma and departed this life November 10, 1949 at the age of 40 years, 5 months and 6 days, at the home of her sister, Mrs. Willie Davis in Mobettie.

She was married in 1933 to W. C. McWhorter at Granite, Okla. Surviving relatives include: the father and step-mother, Mr. and Mrs. L. R. Barry of Wheeler; three sisters, Mrs. Cleo Davis of Mobettie, Mrs. Helen Raley of Barstow, Calif. and Mrs. Nelda Adams of Amarillo; two brothers, Frank Barry of Denver, Colorado, and L. H. Barry of Amarillo; one step brother, C. E. Wilhelm of Allison; and a number of uncles, aunts, nieces and nephews.

She was preceded in death by her mother and a half-brother. Burial was in the Granite, Oklahoma Cemetery.

Sister Of Local Man Dies In Arkansas

Word has been received here of the death of Doris Rogers, 19, in Prairie Grove, Arkansas. Miss Rogers is a former local girl and is a brother of J. E. Rogers of this city. She had been making her home with her grandparents, Mr. and Mrs. W. A. Lancaster, in Clifty, Arkansas.

Miss Doris Rogers was born July 12, 1930 at Twitty, She was the daughter of the late John Rogers and Blanche Lancaster Rogers. Survivors include three brothers, Jimmy Rogers of Waco, DeWayne Roger of Shamrock and J. E. Rogers of Wheeler; and one sister, Mary Ruth Hiney of Weatherford, Okla.

Lloyd and Ernest Lee are enjoying a deer hunting trip this week to Mason County.

Lindon Sanders' Gilt Has Strayed And It Is Feared Coyotes Got It

James Clepper, local vocational ag teacher, reports that Lindon Sanders, local FFA boy, did not get to keep his registered Poland China Gilt, which he received from the pig circle, very long due to the fact that the little porker jumped from his pen and disappeared.

The gilt was last seen last Thursday and since no one has reported his presence in this length of time it is feared the coyotes have made a nice juicy meal of her, but if anyone does know the whereabouts of this little black pig Lindon Sanders would surely appreciate it if they would notify him.

Coach Asks All Wheeler Ex-Lettermen To Meet At School Mon. Night

"We have consistently, since coming to Wheeler, attempted to make the school and athletic department something of which the town can be proud", Coach Bernie Smith stated this week.

Smith goes on to point out that he is in need of assistance from another source, individuals, who because of their sacrifice on the gridiron for their school, should be interested are asked to meet and help organize a lettermen's association.

All men in and around Wheeler, who wear the school's letter, are asked to meet at the Wheeler High School on Monday evening, November 21, for the purpose of forming a lettermen's organization to promote a better understanding of sports and improving the field and other athletic facilities.

CO. TEACHERS IN MEET HERE

The Wheeler County Teachers Unit met in its first meeting of the school term Thursday night, November 10, at the Wheeler School Cafeteria. Most of the schools of Wheeler County were represented by several or all of their teachers. The purpose of the meeting was to become an organization and to elect officers for the coming year's activities.

The following officers were elected by the organization: B. Barham, Wheeler, president; Alvin Ream, Kelton, 1st vice-president; Mrs. Lucille Zeigler, Shamrock, 2nd vice-president; Jesse J. Dyer, County Superintendent, Secretary-Treasurer.

The invocation was given by George Weems of Kelton; short speeches were given by W. O. Carrick, Wheeler School Superintendent, Elmer J. Moore, Shamrock School Superintendent, and H. M. Wiley, President of County School Board.

Approximately seventy teachers attended the banquet served by the Wheeler Parent Teacher Association.

Six Local Students Enrolled At WT State

Six students from Wheeler are included in the record enrollment of 2004 attending school at West Texas State College.

For the second straight year all enrollment records of the college were broken as 1336 students enrolled for full time work on the campus in Canyon and 688 signed up for classes at Amarillo center of the college.

Those enrolled at the Canyon campus from Wheeler are: Barbara Nell Frye, freshman; Parilee Jean Helton, freshman; Mrs. Iris Waldrip, freshman; Edna Farmer, senior; Charles Hubbard, sophomore; and Carl Mason, junior.

Newspaper Advertising Pays!

BANK DEPOSITS UP, LOANS DOWN

Call statements of the Citizen's State Bank which was published in last week's edition of the Times and the First State Bank of Mobettie which appears in this week's edition show that customers' deposits are up while loans are down as compared with the figures of June 30, this year. There is no comparison with the same season last year since the banks were not required to run a call statement at that time.

Total deposits for the two north county banks are reaching up near the two million dollar mark and probably will surpass that figure between now and the first of the year. With \$1,261,790.00 on deposit at the Citizen's State and \$638,321.03 on deposit at the First State Bank in Mobettie the total for the two banks is now \$1,900,111.83 as compared with \$1,732,663.60 as of June 30, 1949 which is an increase of \$167,448.23 over a four month period.

Loans at the First State Bank of Mobettie have picked up \$17,094.55 while they have fallen off \$29,864.83 to make a total drop of \$12,426.98 in the amount of money the two banks have out now as compared with June 30, 1949. Total loans of the two banks as of June 30 was \$464,564.94 as compared with \$452,137.96 as of November 1, 1949.

These figures prove that the people of this area are getting out their crops, paying off their debts, and putting the money in the bank all of which points to a high rate of buying between now and Christmas. National experts have predicted that retail sales will reach an all-time peak this Christmas season.

Atherton Is Holding Sale Of Dairy Herd

Darville Atherton is announcing an auction sale of several head of dairy cattle and equipment at the farm on which he is living, Tuesday, November 22 beginning at 11:00 o'clock in the morning.

The location of the sale is 4 miles north from Wheeler on Highway 83 then turn east across a cattle guard, go 1 mile east then back north 1 1/2 miles then east another 1/4 mile.

Lunch will be served at the site of the sale by club ladies and Atherton will serve free coffee.

Shelby Pettit, local auctioneer, will cry the sale and Nelson Porter is scheduled to clerk same.

Wheeler Girl In TSCW Scholarship Fraternity

Miss Ruby Simmons, Route No. 1, Wheeler, has been initiated into Alpha Chi, general scholarship fraternity for upperclassmen, at Texas State College for Women.

Miss Simmons, daughter of Mrs. C. O. Killingsworth, is a junior home economics education student at TSCW.

Don't walk in a daze— Look both ways.

Mobettie Happenings

By Rev. James M. Bryant

Your reporter had the pleasure of visiting with Gary Morris and his parents at the Plainview Sanatorium last week. We were pleased to learn that Gary's condition is improving. Gary was cheerful and optimistic and Mr. and Mrs. Morris were encouraged over his condition. He had spent over three hours outside the iron lung that day and they were hoping to begin some mild exercises before long. Mr. and Mrs. Morris expressed their gratitude for the many thoughtful things that friends have done for them while they have been at Plainview, and Gary was enjoying the cards and letters, along with a number of gifts, that he had received.

The Kimbell Co. elevator at Mobettie was out of storage Wednesday morning, but five cars were expected at any time which would relieve the shortage. The grain is drying out well now with the moisture content testing below 13 in most cases.

The Mobettie American Legion Post gave a banquet Wednesday night, November 16 honoring the Gold Star Mothers of the community. Johnny (Uncle Jay) Lynn from Amarillo was the principal speaker. The ladies of the Mobettie Methodist Church prepared and served the meal.

Employees of the Southwestern Public Service Company who had been with the company five years or more attended a banquet at the Herring Hotel in Amarillo Monday, November 14. Service pins and certificates of merit were awarded. Those attending from the Jowett plant were: Mr. and Mrs. Hugh Lane, Mr. and Mrs. H. E. Matthews, Mr. and Mrs. J. A. Williamson, Mr. and Mrs. Weaver Barnett, Mr. and Mrs. Bruce Alexander, and Guy Holliday.

Mr. and Mrs. J. A. Brandon of Mineral Wells returned home last week after visiting in the homes of their daughters, Mrs. J. R. Patterson and Mrs. Willard Godwin, and their families. Another daughter, Mrs. El J. Ware, came from Mineral Wells to take them home.

Mr. and Mrs. W. Q. Thorn from near Canadian visited in the home of Mr. and Mrs. Willard Godwin Sunday afternoon.

Mr. and Mrs. Buddy Errington and family, Mrs. Viola Atwood and Mr. and Mrs. Dick Atwood visited in the home of Mr. and Mrs. J. T. Wallace Sunday.

Mr. and Mrs. Quintis Godwin spent the weekend with relatives in Pampa.

Mr. and Mrs. Ivan Andrews and daughter of Alamogordo, N. M. visited with Mr. and Mrs. R. St. John and other relatives in Mobettie over the weekend. Mr. Andrews is Mrs. St. John's brother.

Mr. and Mrs. Denzil Leonard. (Continued on Last Page)

Gift
specially
try. See
bracelets,
amonds,
watches
Wheeler
Whisperings
Mustangs haven't
on fire this season,
done as well as last
who were co-capt-
district did, but they
a good job considering
many of them were
at the beginning of
and considering, also,
key players suffered
crucial times
The lads have one
on their schedule yet
that with Vega Fri-
at Vega then they will
their moleskins for an-
in fact, three regulars
team have already
their suits and will not
in the final contest
Two of the three,
T. Johnson and Gar-
are seniors and will
to wear the black and
Wheeler High on the grid-
The third, Maurice
who was a steady
at right halfback all
after receiving a
will be back again
to help the Mustangs
championship.
Smith and
Mustang squad
great deal of credit for
they have carried on all
the face of innumerable
lets all give them
the back and let them
appreciate them whether
to lose, because, after
whether you win or lose
you played the game that
...
were on the subject of
like to bring up the
of the football ban-
Bill Owen did to us the
last year the Am-
Legion post honored the
with a public banquet
before the White Deer game
boys promptly went out
of the contest which was
they lost all season to a
and some fans and
promptly laid the loss to
that the lads got their
up to a point where they
they were unbeatable
because they had been
at a banquet, so, the Legion
other organization would
of honoring the boys
during the season this
But now that the season is
over the local fans would
to honor their grid warriors
banquet or at least be able
to take part in
annual football banquet which
was-to-be strictly a
affair for the players, pep
and teachers.
...
Congratulations to Coach and
Bernie Smith who are the
parents of a new son, David
who, was born at the
Hospital Tuesday after-
...
Congratulations, also, to Mr. and
Gay Dawkins who are the
parents of a new baby girl
was born Wednesday after-
at the Walker Clinic. The
young lady weighed 9
3 ounces.
...
Whisperings would like to ex-
to some of the school stu-
in this area that we are
to omit some of their
news this week due to cir-
stances beyond our control but
news will appear next week
with your current items.
...
Thanksgiving is a holiday that
most universally observed and
believe Wheeler firms will be
almost 100% in observance
the occasion as they have al-
done in the past, but every
a holiday rolls around there
a great deal of discussion a-
the merchants as to wheth-
to close up and take the holi-
or not and many times they
at all agree on closing or
open; therefore, we be-
lieve it would be most advisable
the merchants ALL to get to-
gether early in January of each
and discuss the holidays
and coming up during the
and decide which ones they
to observe and advertise the fact
they are going to be closed
certain days well in advance
the time. What do you think?
...
Gees we'll have to take back
(Continued on Last Page)

THE WHEELER TIMES
 Published Every Thursday at Wheeler,
 Wheeler County, Texas, By
COOPER, HOWELL & MONTGOMERY

J. C. Howell Editor-Manager
 Annie Mae Howell Society Editor
 Richard L. Bradley Printer
 Maurice Pettit Apprentice



MEMBER
 Panhandle Press
 Association
 National Press
 Association

ADVERTISING RATES
 National Rate 42c Column Inch
 Local Rate 35c Column Inch
 Classified See Want Ad Page

SUBSCRIPTION RATES
 In Wheeler, Beckham and
 Hemphill Counties
 3 Months 75c
 6 Months \$1.25
 1 Year \$2.00
 Everywhere Else
 3 Months 85c
 6 Months \$1.50
 1 Year \$2.50

Entered as second-class matter December
 18, 1933, at the postoffice at Wheeler, Texas,
 under act of March 3, 1879.

NOTICE TO PUBLIC
 Any erroneous reflection upon the charac-
 ter, standing or reputation of any person,
 firm or corporation, which may appear in the
 columns of this paper will be gladly correct-
 ed upon due notice being given to the Editor
 personally at the office at Wheeler, Texas.

THURSDAY, NOVEMBER 17, 1949

Editorial
**URBAN AND RURAL
 ECONOMIC TRENDS**
 The skidding of hog prices Thursday
 added to evidence of the weakening market

for farm products. The situation developing
 in the national economy today seems to be
 paralleling that which developed during the
 twenties. There were some erratic upsurges
 of farm prices during that period but, as a
 whole, the farm industries suffered a con-
 sistent deflation throughout the entire time
 of stock market boom prosperity.

It is more difficult to maintain a seller's
 market for farm products than for any other
 class of American goods or services. The rea-
 sons are clear. We are a farm products ex-
 porting country. Normally we produce a sur-
 plus of most staple crops. More than any
 other country, we have the natural resour-
 ces, the skills, manpower and machinery to
 do so.
 A crop surplus is a hard thing to argue
 with. We can go on increasing wages in a
 vicious circle. Eventually it will lead to dis-
 astrous inflation, but it can continue a long
 time. The same is true of the stock market
 if the public psychology is right, as it was
 during the twenties. The same can be done
 with practically all lines of services. The pro-
 duction of even industrial goods can be
 carried along on the flood. There is greater
 flexibility in both supply and demand of
 consumers' goods. But elevators full of wheat
 and warehouses choked with cotton can not
 be denied.

During the twenties we continued to in-
 flate most industrial and commercial values
 while permitting farm values to deflate. The
 divergence between the two was one of the
 principal causes of the disaster that came in
 1929. Since the war we have tried to prevent
 it primarily by government purchases of
 farm surpluses. We have about reached the
 end of this sort of expedient treatment. The
 necessary job is to hold other costs in line
 with what farm prices are going to be re-
 gardless of whether we will it or not. We
 will be getting nowhere with the problem so
 long as parallel newspaper columns tell of
 slipping hog prices and rising industrial
 workers' wages.—From Dallas Morning News

One of the newest and most time-saving
 fasteners is the new snap fastener which is
 hammered rather than stitched on. They
 are well-suited to sport or work clothes, and
 the little gadget to hammer them on comes
 with the fastener.

Long-time deferred grazing, no grazing
 for one or more years, is a good practice to
 follow and range land that has been severely
 over-grazed. It gives the best forage plants
 a chance to re-seed, gain strength, develop
 a good root system and produce the leaves
 necessary for greater production and food
 storage.

Your Printing Dollar Will Buy More
 Quality Printing At The Wheeler Times

Church Calendar

FIRST BAPTIST CHURCH

Sunday School 10:00 a. m.
 Morning Worship 11:00 a. m.
 Evening Worship 8:00 p. m.
 W.M.U., Tuesday 2:30 p. m.
 Prayer Service, Wed. 8:00 p. m.
 Teacher's Meet, Tues. 8:00 p. m.
 We preach Christ crucified,
 buried, risen, and coming again.
 M. B. SMITH, Pastor

CHURCH OF CHRIST

Bible Classes 10:00 a. m.
 Worship and Sermon 11:00 a. m.
 Evening Worship 8:00 p. m.
 Ladies Bible Class, Mon. 3:00 p. m.
 Wed. Eve. Classes 8:00 p. m.
 B. M. LITTON, Minister

THE METHODIST CHURCH

Church School 9:45 A. M.
 Morning Worship 11:00 A. M.
 Evening Service 8:00 P. M.
 Prayer Meeting (Wed.) 8:00 P. M.
 Church Night First Wednesday
 Methodist Men 2nd & 4th Thurs.
 DARRIS L. EGGER, Pastor

**CHURCH OF GOD
 Old Mobeetie**

Sunday School 9:45 a. m.
 Morning Worship 11:00 a. m.
 Willing Workers 2:30 p. m.
 Tuesday
 Young People's Service 7:00 p. m.
 Saturday
 B. A. RATCHFORD, Pastor

BRISCOE BAPTIST CHURCH

Sunday School 10:00 a. m.
 Morning Worship 11:00 a. m.
 First and Third Sundays.
 Training Union 7:30 p. m.
 Evening Worship 8:00 p. m.
 Prayer Service 7:30 p. m.
 Wednesdays, following First
 and Third Sunday preaching
 services.
 WMU each First and Third Mon-
 days at 2:00 p. m.
 Each and everyone is cordially
 invited to attend each service.

TWITTY BAPTIST CHURCH

Sunday School 10:00 a. m.
 Morning Worship 11:00 a. m.
 Evening Worship 8:00 p. m.
 Mid-week prayer service 8:00 p. m.
 NELSE D. WRIGHT, Pastor

KELTON BAPTIST CHURCH

Sunday School each Sunday at
 10:00 a. m.
 T. U. each Sunday at 7:30 p. m.
 Preaching each Sunday at 11:00
 a. m. and 8:30 p. m.
 A. G. ROBERTS, Pastor

CHURCH OF THE NAZARENE

Sunday School 10 a. m.
 Worship 11 a. m.
 N.Y.P.S. 7:30 p. m.
 Evening Worship 8:00 p. m.
 Prayer Meeting Wed. 8:00 p. m.
 C. D. CLIFFT, Pastor

**ALLISON PENTECOSTAL
 CHURCH**

Sunday School 10:00 a. m.
 Worship 11:00 a. m.
 Young Folks Service 7:30 p. m.
 Worship 8:00 p. m.
 Wednesday Night Prayer
 Meeting 8:00 p. m.
 REV. ROBERT ESTES, Pastor

**FIRST METHODIST CHURCH
 Mobeetie, Texas**

Church School 10:00 a. m.
 Morning Worship 11:00 a. m.
 M. G. F. Meeting 8:45 p. m.
 Evening Worship 7:30 p. m.
 Wed. Evening Prayer
 Service 7:30 p. m.
 You Are Welcome.
 VERNON E. WILLARD, Pastor

**BRISCOE
 METHODIST CHURCH**

Sunday School Each
 Sunday 10:00 a. m.
 Preaching, second and fourth Sun-
 days 11:00 a. m. and 8:00 p. m.
 A hearty welcome to all.
 L. J. HELM, Pastor

**ALLISON
 METHODIST CHURCH**

Sunday School Each
 Sunday 10:00 a. m.
 Preaching, first and third Sun-
 days 11:00 a. m. and 8:00 p. m.
 A warm welcome to all.
 L. J. HELM, Pastor

ALLISON BAPTIST CHURCH

Sunday School 10:00 a. m.
 Preaching Service 11:00 a. m.
 Training Union 7:30 p. m.
 Preaching Service 8:30 p. m.

**KELTON
 METHODIST CHURCH**

Church School 10:00 a. m.
 Preaching 11:00 a. m. every third
 Sunday.
 MYF, WSCS and Bible Study
 7:30 p. m.
 Preaching 7:30 p. m. every third
 Sunday.
 H. E. LONG, Pastor

No Fish Story



DRAGGING his "whopper" through
 the streets of Duluth, Minn., little
 Ronald Ettestad of Northome,
 Minn., shows up the veteran an-
 glers who have been fishing an-
 gles north of Duluth, for
 years. Ronald's pike measured 47
 inches and weighed 26 pounds. The
 picture proves it. (International)

**ASSEMBLY OF GOD
 Mobeetie, Texas**

Sunday School 10:00 a. m.
 Worship 11:00 a. m.
 Junior Church 7:30 p. m.
 Evangelistic Service 8:00 p. m.
 Prayer Meeting, Tues. 8:00 p. m.
 Young Peoples Ser.
 Thursday 8:00 p. m.
 GLEN H. LESTER, Pastor

**FIRST BAPTIST CHURCH
 Mobeetie, Texas**

Sunday School 10:00 a. m.
 Morning Worship 11:00 a. m.
 Training Union 7:30 p. m.
 Evening Worship 8:30 p. m.
 Prayer Meeting, Wed. 8:00 p. m.
 JAMES M. BRYANT, Pastor

WHAT A LARK

Wife (Coily)—A little bird told
 me you were going to buy me a
 new car for my birthday.
 Husband (behind his paper)—
 Well, it must have been a little
 cuckoo.

APPEAL TO VANITY

First Conductor—How do you
 keep the ladies from going out the
 back door of your street car?
 Second Conductor—Oh, I just
 say, "Out the front way, please.
 Old ladies can go out the back if
 necessary"—and they all go out
 the front.

CUPID'S ALLY

Fred—I love her, although she
 isn't pretty. She has that inde-
 finable something—
 Jim—Oh, yes, I know, my girl's
 dad has piles of it, too.

**QUICK RELIEF FROM
 Symptoms of Distress Arising from
 STOMACH ULCERS**

FREE BOOK TELLS HOW TO TREAT THEM
 Must Help or It Will Cost You Nothing
 Over three million bottles of the WILLARD
 TREATMENT have been sold for relief of
 symptoms of distress arising from Stomach
 and Duodenal Ulcers due to Excess Acid—
 Poor Digestion, Sour or Upset Stomach,
 Gasiness, Heartburn, Sleeplessness, etc.,
 due to Excess Acid. Send on 15 days' trial
 Ask for "Willard's Message" which fully
 explains this treatment—free—at
**CITY DRUG STORE
 WHEELER DRUG STORE**

**When thinking of
 MEMORIALS**

For your departed
 Loved Ones
 We would suggest that
 you think of
**H. H. LOW & SONS
 MEMORIALS**
 Childress, Texas

They put out monuments
 at their best, 15 years of
 experience in memorial
 manufacturing. Every
 memorial guaranteed of
 best quality and work-
 manship and material.

Local Representative
MRS. ANNA GREEN
 or
H. H. LOW & SONS
 Phones: Res. 1054-J
 Office 1414
 Box 867
 Childress, Texas

**A Child May Do
 So Drive With
 ROGUE
 THEATRE**

Mrs. O'Dooley had twins. They
 were very like each other; in fact
 to the casual observer they were
 identical.
 "Faith, Mrs. O'Dooley," said a
 neighbor to her one day, "I can't
 make out how it is you can tell
 them apart."
 "Sure, and it's aisy enough,"
 was the answer. "Ye see, one has
 got his teeth and the other hasn't.
 So I sticks my finger into Pat's
 mouth and if he bites I know it's
 Dennis!"

**FRIDAY AND SATURDAY—
 "Marshal of Mesa"
 —starring—
 George O'Brien**

**PREVIEW SATURDAY NIGHT—
 SUNDAY AND MONDAY
 "The Babe Ruth S"
 —starring—
 William Bendix, Claire
 and Charles Bickford**

**WEDNESDAY AND THURSDAY
 "The Dude Goes V"
 —starring—
 Eddie Albert and Gale S**

**POLIO
 INSURANCE**

Our policy also covers 7 other diseases and
 pays up to \$5,000.00 for treatment of each
 person who contacts the disease.

POLIO POLICY BENEFITS INCLUDE:

- Hospital Services—Room, board, attendants, apparatus, medicines.
- Medical Services—M. D. or Osteopath.
- Nursing Service—R. N. 3 a day at \$10.00 per day each.
- Ambulance Service—\$25.00 each hospital confinement.
- Iron Lung—or similar mechanical apparatus.
- Blood Transfusions—All usual and customary charges.
- Drugs and Medicines—Pays all drug and medicine bills.
- Transportation—Railroad or aircraft, to hospital; patient and attendant.
- Braces and Crutches—As needed.

—DON'T DELAY—COME IN TODAY—

DORIS FORRESTER AGENCY
 N. W. Corner Square—Fire, Tornado, Automobile, Etc.

Certified Lamps
 help make a
 house a HOME!

Give your home a soft glow of
 lovely lighting with Certified
 Lamps... the new, modern approach
 to more eye comfort with 50% to
 100% more light from the same size bulb
 ... but without glare.

Certified Lamps are on display at your
 dealer's in a wonderful selection
 of many smart styles... and you'll
 love the way they'll bring out the
 delicate shades of your furniture and
 decorative theme. Ask your Public
 Service representative to tell you about
 new, modern home lighting with
 Certified Lamps... for better
 living and seeing ease.

Hear "HYMNS OF THE WORLD" each
 Sunday at 12:45 P.M. on YOUR PUB-
 LIC SERVICE COMPANY NETWORK

**SOUTHWESTERN
 PUBLIC SERVICE
 COMPANY**
 25 YEARS OF GOOD CITIZENSHIP AND PUBLIC SERVICE

Enlightenment...

Bringing the advantages of electricity to more and more
 rural schools, is just ONE of the many vital ways that the
 seventy-seven Rural Electric Cooperatives of Texas benefit
 the people, in the many areas they serve.

Bright light when and where it's needed—educational
 films—manual training machines—a host of other aids to
 teaching and learning—all become available when electri-
 city comes to the school-house.

Truly, the seventy-seven Rural Electric Cooperatives of
 Texas are SERVICE organizations, that in countless ways help
 build a better life in a better rural Texas.

The seventy-seven Rural Electric Cooperatives of Texas
 are each owned and managed on a non-profit basis by the
 very people they serve. They are not operated with state or
 federal funds, but on the contrary, are local, tax-paying,
 private enterprises that play an ever-greater part in the
 progress of our state.

**GREENBELT ELECTRIC
 COOPERTATIVE, INC.**
 Wellington, Texas

Hi-Life
STAFF
 Betty Lancaster
 Patsy McCauley
 Peggy Williams
 and Dale Haynes
 and Dale Haynes
 Jay Willis
 Madge Patterson
 Reporter, Pete Seitz
 and Jim Bob Wright
 Reporter, Vendell Wallis

EDITOR NEWS
 Joe is a junior in
 15 years old. He is
 11 inches tall, his
 brown eyes and states
 ambition is to get out of
 Spanish as a subject,
 as teacher, any
 and actress are his

SENIOR NEWS
 Frances Totty—Frances is a
 sophomore in MHS and is 15
 years old, weighs 120 pounds, and
 is 5 feet and 8 inches tall. She
 lists among her favorites; actor,
 Gary Cooper, actress, Jeanne
 Craine; food, fried chicken; sport,
 basketball; subject, typing; teach-
 er, Aunt Elsie. Frances states that
 her ambition is to go to college.

SOPHOMORE NEWS
 Patricia to J. D., "When My
 Baby Smiles At Me".
 Barbara to English workbooks,
 "I Love You So Much It Hurts
 Me".
 Inez to Vernon, "Married Life
 Blues".

WHAT IF?
 Paul didn't have freckles?
 Barbara was ever quiet?
 Inez had a real front tooth?
 Rubber bands and paper wads
 had never been invented?
 Joe's hair was not curly?
 Rita flew helicopters?
 Meariene came to see "Tex
 Wheeler"?

SOMETHING OLD
 Barbara flying airplanes in Bi-
 ology.
 Sophomore English workbooks.
 Patricia still likes Allison.
 Billy Allen still going to Wheel-
 er.
 Vernon and Inez still going to-
 gether.
 Ralph being absent.
 Sophomore oays shooting paper
 wads.
 Jim Bob and Pete not writing
 the news.

SOMETHING NEW
 Frances likes McLean.
 Wendell has got his car to run.
 Pete driving a new red pickup.
 Meariene going with Glen.
 Vernon bought a car.

FIERCE BRAWL ATTRACTS CROWD TO PURINA STORE



**MIKE & IKE
 ARE SLUGGING
 IT OUT
 SEE 'EM AT
 OUR STORE
 Wheeler County
 Produce Ass'n.
 Wheeler, Texas**

SONG DEDICATIONS
 Patricia to J. D., "When My
 Baby Smiles At Me".
 Barbara to English workbooks,
 "I Love You So Much It Hurts
 Me".
 Inez to Vernon, "Married Life
 Blues".

**FRESHMAN NEWS
 PERSONALITY**
 Carl Alexander—Carl is a fresh-
 man in MHS and is 14 years old.
 He is 5 feet, 8½ inches tall. He
 weighs 120 pounds, has brown
 hair and green eyes, and states
 that his ambition is to be a law-
 yer. Carl lists among his favorites:
 Mr. Walton as teacher, Jeanne
 Crain and Gary Cooper as actress
 and actor, and says that Agricul-
 ture is his favorite subject.

SENIOR NEWS
 W. T. Skaggs—W. T. is a senior
 in MHS. He is 6 feet tall. He has
 brown hair and brown eyes. His
 ambition is to be a millionaire.
 His favorite subject is study hall.
 His favorite teacher is all of them.
 His favorite actress is Betty
 Grable and his favorite actor is
 Gene Autry. He dislikes school.

**HAVE YOUR
 CHRISTMAS
 PICTURES
 TAKEN NOW**

**Final Date For
 Adults, Dec. 3**

**Final Date For
 Babies, Dec. 17**

**Studio Open
 Thurs., Fri. & Sat.
 Every Week**



SUE FARMER

W.D. Barrymore
 THE ORIGINAL
 Bromojone Studio
 PHOTOGRAPHICAL

WHEELER, TEXAS — PASADENA, CALIFORNIA

**Let Us Handle Your
 Real Estate Loans**

If you want to refinance or buy
 FARM, RANCH or CITY PROPERTY

See us for low-rate carrying charges

We represent some of the largest
 mortgage buyers in the country.

W. H. (BILL) WALKER
 22 W. 2nd. Street Shamrock, Texas

Auction Sale
 Tuesday, Nov. 22 11:00 a. m.

We have a grade A dairy herd which we will sell at public auction at place located 4 miles north of Wheeler on Highway 83, across creek then turn right at cattle guard and go 1 mile east then 1½ miles north and back east ¼ mile, known as A. B. Meek farm.

This is a first class grade A dairy herd and we are still selling grade A milk to the Borden Co., but conditions beyond our control make it necessary that we change our plans in regard to the dairy business.

Anyone who wishes any further information about this herd or the sale or wishes to see the cattle is invited to contact me. The records of these cattle are open.

- DAIRY CATTLE**
- 1—Brown Jersey, 6 yr. old, 3 gal.
 - 1—Brown Jersey, 8 yr. old, 3 gal.
 - 1—Black Cow, 5 yr. old, 3½ gal.
 - 1—Brindle Cow, 7 yr. old, 3½ gal.
 - 1—Black Cow, 6 yr. old, 3½ gal.
 - 1—Yellow Jersey, 6 yr. old, 3 gal.
 - 1—Black Cow, 6 yr. old, 4 gal.
 - 1—Yellow Jersey, 5 yr. old, 2½ gal.
 - 1—Gurnsey, 7 yr. old, 2½ gal.
 - 1—Holstein Cow, 5 yr. old, 3 gal.
 - 1—Holstein Cow, 6 yr. old, 4 gal.
 - 1—Holstein Cow, 5 yr. old, 4 gal.
 - 1—Holstein Cow, 6 yr. old, 3½ gal.
 - 1—Holstein Heifer, 3 gal.
 - 1—Holstein Cow, 10 yr. old, 2 gal.
 - 1—Holstein Heifer, 3 gal.
 - 1—Brown Jersey, 6 yr. old, 3 gal.
 - 1—Brown Jersey, 7 yr. old, fresh 3 weeks.
 - 1—Yellow Jersey, 7 yr. old, fresh 60 days.
 - 1—Brown Jersey, 6 yr. old, fresh 60 days.
- 2—Brown Jerseys, 7 yr. old, fresh 30 days.
 - 1—Holstein Cow, 7 yr. old, fresh 40 days.
 - 1—Holstein Cow, 6 yr. old, fresh 21 days.
 - 1—Brown Jersey, 8 yr. old, fresh 21 days.
 - 1—White Face Cow, 7 yr. old, fresh 90 days.
 - 1—Holstein Cow, 9 yr. old, fresh 90 days.
 - 1—Yellow Jersey, 7 yr. old, fresh 75 days.
 - 3—Nurse Cows.
 - 2—Jersey Heifers, 18 mo. old.
 - 1—Registered Holstein Bull.
- (The above cows are all TB tested)

EQUIPMENT

- 10—10-gal Milk Cans.
- Airator and Pump.
- 8-Can Cooler.
- 2 Single Unit Surge Milkers, nearly new.

Neighbors, who have items other than livestock which they wish to sell at auction, are invited to bring same to be sold before the noon hour.

Lunch served by Club Ladies. FREE COFFEE, in spite of the price, bring your cup.

Terms:--CASH

Darville Atherton
 Owner

SHELBY FETTTI, Auctioneer
 Phone 158, Wheeler

NELSON PORTER, Clerk
 Wheeler, Texas

SERVING the Gulf South

... through our payment of TAXES

A public school education for our boys and girls is one of the great benefits of the American way of life. The cost of that education, as everybody knows, is defrayed through the payment of millions of dollars of taxes by individuals and businesses.

Last year our Company paid out more money in taxes than the gross amount we received for the natural gas we sold to all our 288,000 residential customers. Much of that tax money went to support your schools, your highways, your courts and other essential functions of local government. This is another example of the way the American Business System works to bring better living to your community.

UNITED GAS UNION PRODUCING COMPANY
 ... SERVING THE Gulf South

One of a series of ads illustrating the many ways in which United Gas contributes to the welfare of the area it serves.

SPECIALS FOR WEEK FROM FRI. NOV. 18 THRU WED. NOV.



Thanksgiving Foods at their BEST!

TURKEYS

Give us your order for Turkeys and Chickens By Monday!

Swift's PREMIUM IGA FOOD STORES

Feature of the Week!

Sno-Kreem SHORTENING
3-pound Can 79c

Bake a Pumpkin Pie Today!

Pillsbury's PIE CRUST MIX
1-1/2 Pkg. 17c

LIBBY'S CUSTARD PUMPKIN
2 No. 303 Cans 23c

Sugar Cured Skinned Lb. **HAMS** 1/2 or Whole 47c

SMALL AVERAGE **PICNIC HAMS** Pound 37c

SKINLESS—all meat **FRANKS** Pound 37c

CORN KING **BOLOGNA** Pound 30c

HEAD **CHEESE SOUCE** Pound 35c

TENDER **CHUCK ROAST** Pound 47c

KREE-MEE CHEESE
2-Pound Box 79c

Loin Short Cuts or T-Bone **STEAK**
Pound 65c

HOME MADE **SAUSAGE**
Pound 29c

HOME MADE **CHILI**
Pound 43c

MARSHMALLOWS FIRST CHOICE 10-oz. Pkg. 1

NEW CROP SHELLED **PECANS**
3 1/2-oz. 7-oz. 16-oz.
25 49 85

FRESH ORANGE SLICES **CANDY** 1

CHOCOLATE **DROPS** 3

CRANBERRY SAUCE 2 No. 300 Cans 3

Aunt Ellen's **FIG BARS** 16-oz. Pkg. 27c

Libby's **SLICED BEETS** 2 No. 303 Cans 27c

Libby's Fancy **GARDEN PEAS** No. 303 Can 21c

IGA Fancy **TOMATO JUICE** 2-46-oz. Cans 49c

Free Running **IGA SALT** 2-26-oz. Pkgs. 17c

IGA Jell-It **DESSERT POWDER** 3-Pkgs. 19c

Baker's Shredded **COCONUT** 4-oz. Pkg. 17c

Walter Baker's Baking **CHOCOLATE** 1-lb. Pkg. 39c

Pillsbury **HOT ROLL MIX** 14 1/2-oz. Pkg. 27c

LIBBY'S SLICED **PINEAPPLE**
No. 2 Can 32

CINCH **CAKE MIX**
Devils Fudge, Gold, Spice and white
pkg. 39

AUTUMN HARVEST GOLDEN **PUMPKIN**
3 No. 2 1/2 Cans 29c

NOT SPECIALS—BUT EVERY DAY LOW PRICES!

PURE CANE SUGAR	10-lb. Sack	89c
ALL BRANDS CANNED MILK	Per Can	10c
LUX TOILET SOAP	2 Regular Bars	15c
IVORY FLAKES	Large Box	27c
YELLOW WHOLE KERNEL CORN	2 No. 2 Cans	31c
EXTRA GOOD QUALITY GOOD VALUE PEAS	No. 2 Can	15c
PURASNOW FLOUR	25-lb. Sack	\$1.59
FOLGER'S COFFEE	1-lb. Can	73c

NEW CROP NUTS

No. 1 Walnuts	Filberts	Almonds	Brazil
Pound 39c	Pound 33c	Pound 29c	Pound 35c

FAULTLESS STARCH 12-ounce Box 9c	FANCY DELUXE IGA TOMATO CATSUP 2-14-oz. Bottles 35c
CORN STARCH 2 16-ounce Boxes 25c	WHIPPED IGA SALAD DRESSING Pint Jar 29c
POWDERED SUGAR 2 16-ounce Boxes 25c	WELCH PURE GRAPE JELLY 12-oz. Jar 19c
	DEL MONTE CRISP SWEET PICKLE CHIPS 12-oz. Bottle 29c
	WELCH GRAPE JUICE Quart Bottle 43c
	HALVES OR SLICED—HEAVY SYRUP IGA YELLOW CLINGS PEACHES No. 2 1/2 Can 25c
	IGA FRUIT COCKTAIL No. 2 1/2 Can 35c
	HALVED IGA BARTLETT PEARS No. 2 1/2 Can 35c
	ELLIS TAMALES No. 300 Can 19c
	IN SYRUP OZARK SWEET POTATOES No. 2 1/2 Can 20c
	PIECES & STEMS ROYAL TREAT MUSHROOMS 4-oz. Can 29c
	GOOD VALUE RED RIPE EXTRA STANDARD TOMATOES 2 No. 2 Cans 33c
	ALL GREEN CUT FIRST PICK ASPARAGUS No. 1 Can 21c
	Jell-o ALL FLAVORS Package 5c
	LADY ANNE STRIPED Mints 16-oz. Box 35c

OLEOMARGARINE

GOOD VALUE	MEADOLAKE
Colored—Quarters Pound 31c	Colored—Quarters Pound 34c
Plain—Solid Pound 20c	Plain—Solid Pound 23c

HERSHEY'S **Chocolate Syrup** 25c

CRANBERRIES

Ruby Red Per Pound 19c

EMPEROR GRAPES 2-lb. 21c

CRISP GREEN PASCAL CELERY Pound 9c

FRESH CRISP RADISHES Bunch 5c



NO. 1 RED **Potatoes** 10-lb. Mesh 39

TEXAS **Oranges** 5-lb. Mesh 37

Salad Mix Basket 15

FANCY TABLE **Cabbage** 4

CLAY FOOD STORE

PHONE 145

WHEELER, TEXAS

Turnips 2 Bunches Bulk, Per Pound

FANCY DELICIOUS **Apples** Per Pound 10c Per Box \$3.49

CHEAPEST WAY TO BUY OR SELL' WANTED ADS

15c per line (counting 5 words to line) for first insertion. Minimum charge, 45c; 10c per line after first time. Charge 30c. Reader ads scattered among local items in each insertion. Cards that run every week 30c per line per week.

ADVERTISING—National rate, 42c an inch; Local advertising rate, 35c per column inch, 28c per inch when more used each week during calendar month

FOR SALE
 Registered Holsteins "Hales-Carnation", 2 cows, 10 I.H.C. Broadcast. E. R. Miller, 3 miles west 48-2tp.
 5 good weaning pigs. W. Adams. 49-1tc.
 Shade trees, evergreens, shrubs, hedge plants. Will Warren. 44
 New all metal cabinet for only \$199.50. at Nash Appliance and Supply Co. 43-1tc.

FOR SALE—A few nice bred gilts, Duroc Jerseys, Lee Black, Wheeler. 49-1tp.
FOR SALE—Some good Jersey cows, 3 and 4 years old. Will give 4 to 5 gals. of milk when fresh. See W. H. Templeton, Wheeler. 48-2tp.
FOR SALE—Weaning pigs, F. A. Drum, at Silver Lake, Wheeler. 49-1tp.
FOR SALE—Two door Ford sedan. Wheeler Gas Co. 47-2tc.
 Just received new shipment of popular priced living room suites.

See them at Nash Appliance and Supply Co. 44-1tc.

MISCELLANEOUS
 LOST—\$10.00 bill in Wheeler Saturday. Mrs. M. E. Harville. 49-1tp.

ATTENTION!
 I am now the Watkins dealer for the north part of Wheeler County and will be calling on you with a complete line of Watkins Products. Mrs. George W. (Betty L.) Topper, Star Rt., Wheeler.
 Wanted dealer in South Wheeler County (includes Shamrock), Gray and Hemphill Counties. If interested contact party above. 46-1tc.

WANTED—Some damaged grain for hog feed. Lee Black, Wheeler. 49-1tp.
 No Hunting on my place. George Porter. 45-1tc.

Monuments, grave covering, curbing and all memorial work. Will Warren. 21-1tc.

WANTED—To buy your butcher hogs and shoats. Call J. P. Barber or Albert Williams at Farmer's Livestock Market, Shamrock. Day phone 236, night phone 547-W.

BRUCE & SONS TRANSFER
 Local and long distance moving. Best equipment and vans. We have plenty storage space. Agent: North American Van Lines, serving the Nation. Phone 934, Pampa, Texas. 48-1tc.

ALCOHOL
PUBLIC enemy No. 1—
 Alcoholics Anonymous offers help to men and women who have an honest desire to stop drinking. Write P. O. Box 589, Shamrock, Texas. 5-1tc.

Hamilton-Taylor Vows Exchanged At Allison
 Marriage vows were solemnized recently at the Baptist Church parsonage in Allison for Miss Charlene Hamilton and Clifton Taylor, both of Allison. Rev. Duke, pastor, officiated at the single ring ceremony.

Miss Reda Eae Aderholt attended the bride as maid of honor and Lewis Wayne Grayson of Dumas served the groom as bestman.

Others present for the ceremony were Mr. and Mrs. Bob Puryear and R. C. Taylor.

The young couple are at home on the Bob Taylor farm where the groom is engaged in farming.

Mrs. Lee Kiker Hostess To Home Culture Club
 The Home Culture Club met recently in the home of Mrs. Lee Kiker for their achievement day program with the ladies of the Pleasant Valley Club as guests.

During the business meeting reports were given by the club demonstrators and individual reports of the members were given to the county agent, Miss Giddens. A program was then given which included a welcome by Mrs. M. P. Rogers, group singing, games, piano selections by Mrs. Lee Kiker, reading by Mrs. M. P. Rogers and a story, "Cheaper By The Dozen", by Mrs. Millard Donaldson.

Refreshments were served from a beautiful appointed table centered with an arrangement of flowers and candles. A silver serving set completed the setting.

Guests included: Mesdames Leon Fillingim, W. A. Poyledge, Gaddy Vise, I. G. Fillingim, Glen George, Claude Barker, Maude Keeper, Monroe Hamilton, Mary Wood and Florence Dodd.

Members present were: Mesdames Lee Kiker, Porter Rogers, Pat Huff, Emma Copeland, M. P. Rogers, Charles Taylor, McCoy, Lois Curlee and Millard Donaldson.

Mr. and Mrs. Bill Sides and baby daughter from Amarillo arrived in Wheeler Monday for a few days visit with her parents, Mr. and Mrs. Frank Noah and other relatives and friends.

Mrs. Shelby Pettit returned home Monday afternoon after spending the weekend in Oklahoma City with Miss Gladys Pettit.

Mr. and Mrs. Elzia P. Welch of Sweetwater, Okla. are the parents of a baby boy, Anthony Buck, born at the Walker Clinic November 15.

THE CORRAL
STAFF
 Editor ----- Margaret Holdeman
 Assistant Editor -- Garland Parks
 Junior Reporter --- Bill Hooker
 Sophomore Reporters --- Joann Porter and Wayne Burke
 Freshman Reporters --- La June Mann, Glen Farmer
 Eighth Grade Reporters -- K. D. Ford and Jerry Skulley

SENIOR NEWS
 The seniors had a class meeting last Wednesday at the close of English class to plan a party. Thursday at noon we had another to see if the party would go on as planned. We will let you know next week how it all came out.

We have a class of invalids. All the senior boys who play football can be seen limping or holding their backs. They will be alright for basketball, though.

WHAT'S NEW
 Winnie pulling her rib tissue loose while playing ball.
 Charlotte lost her purse but later found it.
 Gena is playing forward this year.

Gene has some new boots.
 Doyle went to Austin to see a football game.
 Boll puller of the year: Margaret Holdeman.
 Dorothy has some bright red shoe strings.
 J. T. had quite a hard time with the poem, "Oh, Wert Thou in the Cauld Blast," during English period.
 Garland has a new cowboy hat. He found it.
 C. R.: (after football practice) this lintment makes my leg smart.
 George: Try using some on your head.
 End of joke. Laugh here.

JUNIOR NEWS
 The juniors had a party Tuesday night. We met at the cafeteria at 7:30 and played games. Refreshments of sandwiches, cokes, and cookies were served. Everyone reported a good time.
 Our junior pens, bracelets, and necklaces have come in, but at the moment we haven't collected enough money to get them out of the Post Office since they came C. O. D.

WONDER WHY?
 We never have much news to write?
 Maurice enjoys English class so well?
 Glenda has lost interest in boys?
 Dale hasn't been to school?
 Annie was in such a hurry Wednesday?
 Bill, Bonnie, and Glenda have been so careful with their ears?
 Smiley doesn't care for girls?
 Dick wants to forget about women?
 Maurine didn't come to the party?

EIGHTH GRADE NEWS
 We are sorry to hear that one of our class mates is sick. He is Gerald McCormick. We look forward to his return to school.
 (Remainder of this school news will be in next week's edition.)



Ernest Lee Hardware

Complete selection of the very latest toys on the market... beautiful new dolls... trains... cars... trucks... doll beds... stoves... washing machines... games... baby buggies... wagons... tricycles... books and many other items all bought especially to please the little children of this vicinity.

We urge you to come in NOW and do your shopping while stocks are still complete and you can get what you want. Pick out the items you want and let us lay them away for you.

ERNEST LEE HARDWARE
 Furniture - Rugs - Radios - Hardware

PUCKETT'S:

YOUR FRIENDLY STORE QUALITY FOODS ALWAYS SEE US FOR YOUR THANKSGIVING DINNER

PURASNOW FLOUR	25-lb. Bag	ALL BRANDS EVAP. MILK	Can
	\$1.59		10c
AUNT JEMIMA CORN MEAL	10-lb. Bag	HEINZ PLUM OR FIG PUDDING	15-oz. Can
	62c		49c
MRS. TUCKER'S SHORTENING	8-lb. Pail	OCEAN SPRAY CR'NB'RY SAUCE	No. 300 Can
	\$1.69		15c
RED SPUDS	50-lb. Bag	Fruit Cake—Apple Sauce Cake	
	\$1.39	Ingredients—	
		We Have A Complete Line!	

BROMEDARY DATES	7 1/4-oz. Pkg.	Large California CELERY	Stalk
	23c		18c
TEXAS GOLD GRAPEFRUIT JUICE	46-oz. Can	Fresh CRANBER'S	Pound
	23c		23c
HL-C ORANGE-ADE	46-oz. Can	Large Delicious APPLES	Pound
	29c		10c
NONE-SUCH MINCE MEAT	2-9-oz. Boxes	Fresh Crispy CARROTS	Bunch
	35c		10c
BAKER'S COCONUT	1/2-lb. Pkg.	Fresh TURNIPS	Pound
	25c		5c
PANHANDLE PURE LARD	4-lb. Pail	Crisp Solid Heads LETTUCE	Each
	65c		15c
BATH SIZE PALMOLIVE SOAP	3 Bars		
	33c		
FRESH LGE. SELECT OYSTERS			
Candy Pound Bag ORANGE SLICES		Chocolate Drops	Pound
	19c		23c

PUCKETT'S FOOD MARKET

THESE SPECIALS GOOD THROUGH WEDNESDAY, NOV. 23
 WE WILL BE CLOSED ALL DAY THURSDAY, NOVEMBER 24
THANKSGIVING DAY

B & B Grocery and Market

MOBEETIE, TEXAS FRI. & SAT., NOV. 18 & 19

JOY SUDS BUBBLE BATH	SHURFINE PUMPKIN No. 2 1/2 Can	PLENTY OF FRESH VEGETABLES
Per Box 25c	18c	
DOLE SLICED PINEAPPLE	SHURFINE MAID GOLDEN PUMPKIN PIE 1/2 cup crown sugar 1/2 cup white sugar 1/4 teaspoon ginger 1/4 teaspoon cloves 1/2 teaspoon salt 1 teaspoon cinnamon 4 egg yolks 1 cup Shurfine Pumpkin 1/2 cup milk 1/2 cup cream Beaten whites of 4 eggs Mix in order given and bake until firm in a tin lined with plain pastry.	OUR FAVORITE APPLE SAUCE No. 2 Can
No. 2 1/2 Can 33c		19c
SHURFINE HOMINY	PURE CANE SUGAR	SHURFINE SPINACH
No. 2 1/2 Can 25c	10 Pounds 89c	No. 2 Can 29c
DRIED PINTO BEANS	CHASE & SANBORN COFFEE	DELICIOUS APPLES
4 Pounds 39c	1 Pound 59c	1 Pound 10c
HUNT'S CATSUP	CLEANSER BAB-O	ORUSTENE SHORTENING
14-oz. Bottle 27c	2 Cans 21c	3-Pound Carton 59c
DUZ	FAB	VEL
Large Box 25c	Large Box 25c	Large Box 25c

TAKE BOAZ TABLETS
 for HIGH and LOW BLOOD PRESSURE
 CITY DRUG STORE

B & B Grocery & Mkt. Mobeetie, Texas

POSTURE IN HOUSEWORK

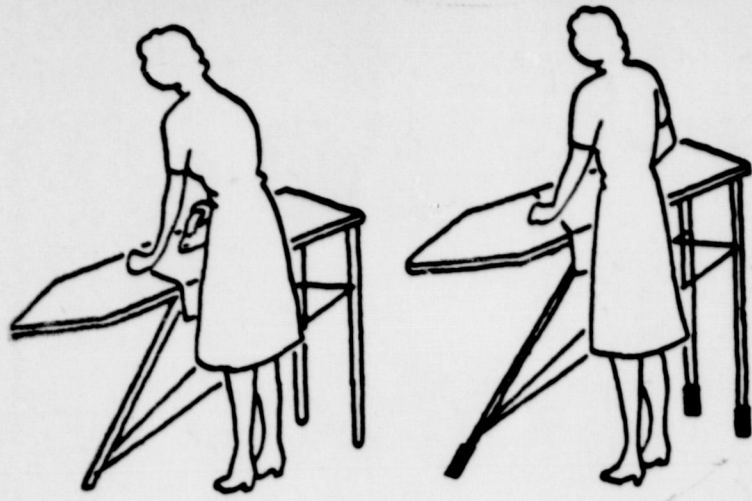

POOR GOOD

Correct height makes ironing easier.

Texas A. & M. College Extension Service

POSTURE IN HOUSEWORK



POOR GOOD

Use tool in the best way.



Use the best tool for the task.

Texas A. & M. College Extension Service

POSTURE IN HOUSEWORK

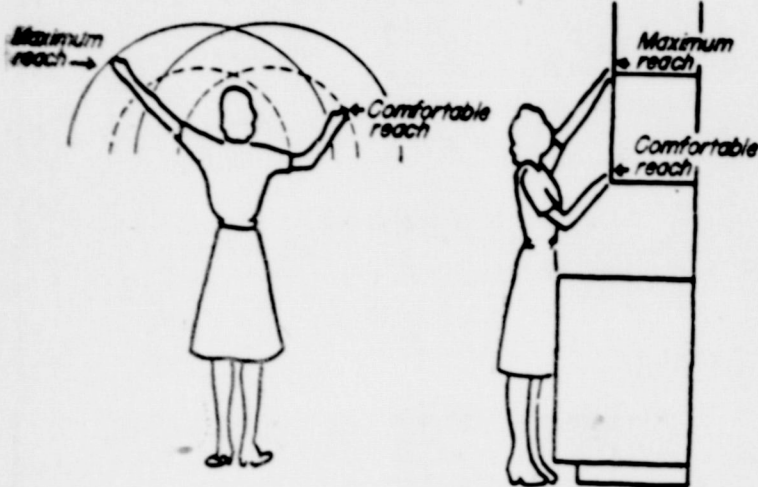

Stretching is fatiguing.

Texas A. & M. College Extension Service

Good Posture Essential To Good House Work

By Emma May Hastings
Home Demonstration Agent

Using the body correctly in doing ordinary household cleaning jobs can make one very tired. Practicing good posture while doing these same jobs can lessen tension that causes fatigue, help banish figure faults and give one gracefulness and poise.

Instead of stooping over to take up trash squat down. Squating gives leg muscles needed exercise and firms the waistline as well as sparing your back muscles. Remember this when picking up objects off the floor.

For jobs that require reaching up and stretching use both arms and arrange equipment so you don't have to reach too high. Relaxed knees act as shock absorbers for stretching up. Stretching evenly with both arms such as to hang curtains, hang out clothes or making beds straightens posture, helps reduce the waist.

Surface work, on such as sinks, cabinet tops, and ironing boards should be the correct height so you can work without bending over.

Sitting down to work takes less energy than standing, so consider sit-down ironing boards, and cabinets with lap boards of the proper height for peeling vegetables, etc.

If you must carry packages home from town, remember two light bundles (one in each arm) are less tiring than one heavy one. A heavy bundle in one makes the figure lopsided, throws one shoulder too high.

For jobs done kneeling, such as waxing floors, sit back on your legs.

Change shoes several times a day to rest the feet, and give your whole body a lift.

If a person will handle her body correctly as she works she will need no special beauty exercises.

PMA COTTON MARKETING LAW IS EXPLAINED

The new cotton marketing quota law (Pub. L. 272, 81st Congress) approved by the President on August 29, 1949, constitutes a major revision of the cotton marketing quota provisions of the Agricultural Adjustment Act of 1938, as amended. The new law gives recognition to trends in cotton production during the past few years when acreage and marketing restrictions were not in effect. The new law also permits the establishment of quotas more in line with current consumption and export requirements. The only limitation in this respect is the minimum national marketing quota which is the smaller of ten million bales or one million bales less than the estimated domestic consumption and exports for the marketing year ending in the calendar year then current, except that for 1950 such quota must be large enough to provide a national acreage allotment of 21 million acres.

National Marketing Quota
The Secretary of Agriculture is required to proclaim a national marketing quota for cotton whenever in any calendar year he determines that the total supply (carryover from previous year, plus estimated production during calendar year plus cotton imports)

for the marketing year beginning in such calendar year will exceed the total normal supply (estimated domestic consumption, plus estimated exports, plus 30 per cent of the normal supply as a carryover allowance) for such marketing year.

Referendum
Between the date of issuance of the proclamation of the national marketing quota and the following December 15, the Secretary is required to conduct a referendum to determine whether farmers favor or oppose such quota. Approval by at least two-thirds of the farmers voting in the referendum is required to make such a quota effective.

Apportionment Of State Acreage Allotments To Counties

The minimum state acreage allotment will be 4,000 acres or the highest acreage planted to cotton in any one of the three preceding calendar years excluding 1949 (Sec. 344k). The State acreage allotment is required to be apportioned to counties on the same basis as to years and conditions as the national acreage allotment is apportioned to the State. The state may reserve as much as 10 per cent of the total state allotment for adjustments in county allotments due to trends in acreage, abnormal conditions affecting plantings or small or new farms.

Apportionment Of County Acreage Allotments To Farms
The county acreage allotment (less the reserve) will be apportioned to farms on which cotton has been (or regarded as

planted under Public Law any one of the past three first, by allotting initially farm the smaller of five the highest number of acres to cotton in such three period, and secondly, by than those whose initial was the highest number of planted the past three years (including 1949) on the basis county cropland percentage, including allotted crops. No may be allotted an acreage this provision in excess highest number of acres (or regarded as planted) past three years (Sec. 344k).

Penalty
The farm marketing excess subject to penalty at a rate to 50 per cent of parity price of June 15 of the calendar year in which the crop was produced. Such penalty is paid any produced on the farm and keted by the producer is to such penalty and a lien entire crop exists in favor United States (Sec. 346). Any person who knowingly over his cotton allotment will be eligible for any payment for year under the Soil Conservation and Domestic Allotment (Sec. 348).

TOO LATE
Zoole—Today I met a girl had never been kissed.
Kulper—I would like to her.
Zoole—You're too late now.

Fertilizer supplies for the coming year are expected to be considerably higher than for the past year but to be on the safe side farmers are urged to make their purchases early. This will aid in solving the transportation problem.

Don't overlook the importance of planning for future electricity needs or uses in the new farm buildings or in those that may be remodeled. Be sure that you're using the right size wire and that plenty of circuits are included to take care of future needs.

Using both hands will work wonders in cutting down actual time required for doing household and farm chores. Practice makes for perfection.

PAY YOUR SUBSCRIPTION TO WHEELER TIMES NOW!

KEVA 1580 ON YOUR DIAL RADIO LOG

MONDAY THRU FRIDAY

- 7:15—Coffee Time
- 7:55—Markets
- 8:00—United Press News
- 8:15—UP Sports
- 8:20—Devotional Service
- 8:30—Sunshine & Smiles
- 9:00—News Headlines
- 9:05—Churches of Christ
- 9:20—For Public Use
- 9:30—Panhandle Pete
- 10:00—News Flashes
- 10:05—Spotlight on Stars
- 10:15—KEVA Salutes
- 10:30—Tell it; Sell it
- 10:45—Church Hymns
- 11:00—Texas UP News
- 11:05—Local News Items
- 11:15—Erick Special
- 11:35—Friendly Philosopher
- 11:45—Anniversary Club
- 12:00—Trading Post
- 12:15—United Press News
- 12:30—Hillbilly Parade
- 12:45—Markets
- 12:50—Howdy Neighbor
- 1:05—UP Bulletins
- 1:10—Carle Calling
- 1:15—McLean Matinee
- 1:30—Salon Serenade
- 1:45—4 Time
- 2:00—Mailbox Request
- 2:30—Spelling Bee (Mondays)
- 3:00—5-Town News
- 3:15—Cote Glee Club
- 3:30—Telephone Tunes
- 4:00—United Press Flashes
- 4:05—Platter Party
- 5:00—Sports Spotlight
- 5:15—United Press News
- 5:30—Sign Off

SATURDAY HIGHLIGHTS

(Program same as week days except:

- 4:15—House Party (Sunset Ramblers)
- 5:15—Football Scores

SUNDAY

- 7:15—Wake Up Smiling
- 7:30—Advent Christian
- 8:00—United Press News
- 8:15—Church Hymns
- 8:30—Wheeler Baptists
- 9:00—Churches of Christ
- 9:30—Kelton Baptists
- 9:45—Relax & Listen
- 11:15—Local Churches
- 12:00—Guest Star
- 12:15—United Press News
- 12:30—Cavalcade Show
- 1:00—KEVA Hit Parade
- 1:30—Erick Nazarene
- 1:45—Nelson Sisters
- 2:00—Babe Ruth Story
- 2:15—Music to Remember
- 2:30—Assembly of God
- 3:00—Songs of Yesteryears
- 3:30—Listening Class
- 4:00—Concert Hour
- 4:30—Collect Call Tunes
- 5:00—Panhandle Personality
- 5:15—United Press News
- 5:30—Sign off

BUSINESS AND PROFESSIONAL DIRECTORY

AUCTIONEER
SHELBY PETTIT
Will cry your sale any time or place
Phone 158—Wheeler, Texas

DR. JOEL M. GOOCH
OPTOMETRIST
200 S. Wall Street
Phone 123
SHAMROCK, TEXAS

C. J. MEEK
AGENT
INSURANCE
Night Phone 124, Day Phone

HOMER L. MOSS
LAWYER
Old County Agent's Building
WHEELER TEXAS

MR. & MRS. J. M. GLOVER
FOR NURSERY STOCK AND REAL ESTATE
PHONE 206

Dr. C. C. Merritt
CHIROPRACTOR
WHEELER, TEXAS
Equipped to give complete chiropractic service

Canadian Valley Production Credit Association's Representative
IS IN THEIR
Wheeler Office
EACH
Thursday

Protect Children's Health
GIVE THEM
BORDEN'S
Fine Dairy Products
CHAPMAN DAIRY
Phone 70-J Wheeler

LELA MARBLE AND GRANITE
Lela, Texas
Adult Grave Slabs—\$80.00
Capping for Lots, including gateways and post—\$14.00 per ft.
Markers & Granites in proportions.
30% to 35% discount
—See—
TAY TURNBOW, Owner
Lela, Texas
No Agents

Now Open For Business
OTIS REID GARAGE
Located on Highway 183
Wheeler, Texas

Notary Seals
Salesbooks of all kinds...
Rubber Stamps
THE WHEELER TIMES
"The Voice of North Wheeler County"

QUALITY PRINTING
of all kinds...

NOTICE!
WE SCALD HOGS ON MONDAY AND TUESDAY OF EACH WEEK.
Wheeler Lockers

Refresh
DRINK Coca-Cola
COCA COLA BOTTLING CO. Shamrock, Texas

Electrolux Vacuum Cleaners
SERVICE & SUPPLIES
L. A. McWHORTER
Route 1
Wheeler, Texas

A statement from the Tax Collector's Office regarding your--

POLL TAX

The voters of Texas decided to keep the poll tax as a requirement for voting in the Special Election which was held Tuesday, November 8; therefore, it will be necessary for every voter, who is not otherwise exempt, in the state of Texas to pay his poll tax in order to be eligible to vote in the elections which will be held during 1950.

You are urged to pay your poll taxes now so that you will not overlook them later. You have until January 31, 1950 to pay these but it would be much better if you will pay them earlier.

N-O-T-I-C-E-!

To those of you who find it more convenient to pay your poll taxes in SHAMROCK, you can now pay them at the office of—

J. B. ZEIGLER

F & M Bank Bldg. Shamrock

You can still SAVE on your--

PROPERTY TAXES

2 per cent Discount if paid in November
1 per cent Discount if paid in December

Anytime we can be of service to you, please feel free to call on us.

T. J. Daughtry

Tax Assessor-Collector of Wheeler County, Wheeler, Texas

CHECKERBOARD CHUCKLES • From Your Purina Dealer

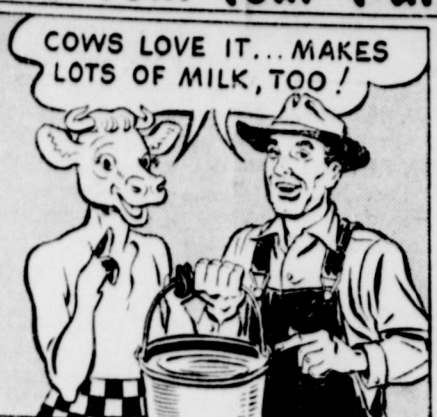

THERE'S LOTS OF MILK in the Checkerboard Bag

Purina Milking Chows and the Purina Dairy Plan are getting money-making results for dairy-men the country over. Many local herds are on this plan. Let us tell you more about this milk-making plan.

WHEELER COUNTY PRODUCE ASSOCIATION
Phone 142 — Wheeler — P. O. Box 93

LEGAL NOTICE

CITATION BY PUBLICATION
THE STATE OF TEXAS
TO: Ophelia Duncan

GREETINGS:
You are commanded to appear and answer the plaintiff's petition at or before 10 o'clock A. M. of the first Monday after the expiration of 42 days from the date of issuance of this Citation, the same being Monday the 19th day of December, A. D. 1949, at or before 10 o'clock A. M., before the Honorable District Court of Wheeler County, at the Court House in Wheeler, Texas.

Said plaintiff's petition was filed on the 7 day of November, 1949.

The file number of said suit being No. 4054.
The names of the parties in said suit are:
C. H. Duncan as Plaintiff, and Ophelia Duncan as Defendant.
The nature of said suit being substantially as follows, to-wit: "Suit for Divorce by reason of cruel treatment".

Issued this the 7 day of November, 1949.

Given under my hand and seal of said Court, at office in Wheeler, Texas, this the 7th day of November, A. D. 1949.

CHRISTOPHER S. McCLAIN
Clerk, District Court, Wheeler County, Texas

48-4c.

HIS GRAMMAR MAKES US WONDER HOW HE "GOT BY"

Dad—How did you come out with your exams?

Son—Passed 'em like they were cars ahead.

Before a new garment is worn, touch the center of each button with transparent nail polish. It seals the threads so you won't have to re-sew so often.

Research workers of the Rhode Island Experiment Station have found the penetrating seal finish for floors is the most satisfactory method to use for re-finishing floors. It is easier to apply, floors can be used sooner and it retains its finish better under heavy usage.

BRISCOE BRONCO

Editor — Dorothy Brotherton
Ass't Editor — Margaret Kite
Typist — Melba Strawbridge
Class Reporters — Margaret Kite, Alvie Daugherty, Carol Wayne, McCraw, Mary Riley
Student Council Reporter — Lucy Barnett

Sports Reporters — Thomas Roy Helton and Lucy Barnett
Social Reporter — Patsy Meek
Sponsor — Mr. David Bumpas

(Written for last week)

SEVENTH GRADE NEWS

7TH GRADE PERSONALITIES
Patsy Ramsey—Patsy is 11 years of age. She has dark brown hair and brown eyes. Height 5 feet, 3 inches tall; weighs 140 pounds. Patsy's favorite food is chicken; she dislikes noney people;

her favorite teacher is Mr. Henson, and math and history is her favorite subject.

Dale Dyson—Dale is 13 years of age; he has light brown hair and blue eyes. Height 4 feet, 5 inches, weighs 82 pounds. Dale likes ice cream and dislikes bossy people. His favorite teacher is Mr. Henson, his favorite subjects are English and Math.

SPORTS NEWS

The Briscoe girls played the Reydon girls November 4 at Reydon. The Briscoe girls were defeated by a score of 39 to 26.

Two of the Reydon girls and four of the Briscoe girls fouled off during the game. We are looking forward to playing Reydon again.

The Briscoe boys lost their game by the score of 20 to 12. Two of the Briscoe boys fouled off during the third and fourth quarters. We are playing the Mobeetie Hornets here November 8.

See

MRS. CLARA RANKINS

In Wheeler, Mobeetie and Briscoe
Each Monday and Friday

for

Reserve Life Hospitalization Coverage

Also have \$10,000 Polio Insurance Policy which covers total of Nine Diseases

All Insurance is Old Line Legal Reserve

We also handle Real Estate Listings

or write

618 N. Main

Shamrock, Texas

And Mrs. Rankins will call on you on next visit in Wheeler

TEXAS HISTORY PERSONALITY

The answer to last weeks personality is Stephn F. Austin.

This weeks personality was a U. S. politician, born in Virginia, March 2, 1793. He entered the army, but soon turned to politics, was elected to Congress and in 1827 was made Governor of Tennessee. Two years later he settled among the Cherokee Indians. In 1835, when Texas revolted against Mexico, he was chosen as the leader of the Texan army, and in April, 1836, he won a crushing victory. He was its president until 1845, then he represented it in the U. S. Senate. In 1859 he was elected governor of Texas. He died July 26, 1863.

WHAT IF?

What if the eighth grade reported news instead of gossip?

What if Sam came to school?

What if Mr. Bumpas could have his Bookkeeping students all together for once?

What if the Homemaking II class could finish the childrens garments they are making?

What if Imogene knew how to flirt?

What if Kenneth could keep a girl friend?

What if Wanda wasn't always sleepy in Bookkeeping class on Monday mornings?

What if everyone was perfect?

Don't walk in a daze—

Look both ways.

DR. WELDON B. ADAIR

Announces the opening of his offices for the practice of GENERAL DENTISTRY

108 W. Browning
Phone 107 Pampa, Texas

WE HAVE A NICE LINE OF

- NATURAL GAS AND BUTANE HEATERS
- COOK STOVES
- OIL HEATERS
- AUTO ANTI-FREEZE

Let Us Supply Your Every Need In Hardware

J. P. GREEN & SON HARDWARE

Wheeler, Texas



Look at the Record!

CHEVROLET ADVANCE-DESIGN TRUCKS
PREFERRED OVER NEXT MAKE
BY MORE THAN 2 TO 1*

Here is clear-cut endorsement by truck buyers and users as revealed by official registration figures—and what's more, Chevrolet trucks outsell the next two makes combined.* That's the record—now look at the reasons. Look at Chevrolet's sturdy construction, rugged power with economy, handling ease and convenience. Look at all the extra advantages of Chevrolet trucks and then add the lowest list prices in the industry. Now you know why Chevrolet trucks lead them all! Come in and let us show you and tell you the full story of Chevrolet truck value!

*Official Registration Figures covering Chevrolet weight class for the ten months, Dec. 1948—Sept. 1949.



Featuring VALVE-IN-HEAD ENGINES—Greater power per gallon, lower cost per load • DIAPHRAGM SPRING CLUTCH—Smooth engagement • SYNCHROMESH TRANSMISSIONS—Quick, smooth shifting • HYPOID REAR AXLES—5 times stronger than spiral bevel type • DOUBLE-ARTICULATED BRAKES—Complete driver control • WIDE-BASE WHEELS—Increased tire mileage • ADVANCE-DESIGN STYLING—With the Cab that "Breathes" • BALL-TYPE STEERING—Easier handling • UNIT-DESIGN BODIES—Precision built

WARE CHEVROLET COMPANY
Wheeler, Texas

Wheeler and Rural Areas



OUR OWN ANNUAL Children's Picture Contest

Pictures of All Children Photographed to be Published in This Newspaper!

Nothing to Spend!
Nothing to Buy!

This newspaper is searching for the CUTEST babies and children in this trading area. Every child in this community is eligible (even two or three in one family) and we will provide FREE entry photos for everyone. Just come in at the time and place indicated below and an expert children's photographer will take the picture! Select your favorite proof and your child is automatically entered. See additional details in news columns of this edition.

FREE ENTRY PHOTOGRAPHS

No fee, nothing to buy, no need to be a subscriber. This contest is on us!

FOUR WONDERFUL PRIZES

- 1st — \$25.00 Oil Tinted Portrait
- 2nd — \$10.00 Silver-Tone Portrait
- 3rd — \$5.00 Mellow-Tone Portrait
- 4th — \$4.00 Portrait

ALL AWARDS ARE BEAUTIFULLY FRAMED OR MOUNTED

Nationally Known Studio to Take Entry Photographs

Arrangements have been made with WOLTZ STUDIOS, specialists in child photography, to take the pictures for this exciting event. There will be no charge. You may, if you wish, order photographs for your own personal use, but this is entirely up to you. WOLTZ STUDIOS has its offices and laboratories located in Des Moines and has been doing business nationally for over 25 years. They invite investigation as to their business operations and refer you to the following:

U.S. Chamber of Commerce—Better Business Bureau—Any Des Moines Bank

Here is the Time and Place to Have Contest Pictures Taken...

WHEELER HOTEL
Monday, Nov. 21 1 p. m. to 8 p. m.

Wheeler hisperings

(Continued from Page 1)
 what we said about Joe Rogers last week in regards to pulling cotton . . . think the people around town got to ribbing him so badly until he decided he'd better get in that patch or he'd get to

where he couldn't show his face around town; so, he gets him a sack and goes out Monday and pulls 500 pounds (he says) then the next day he is so sore he decides he must go back to work some of the soreness out and we don't know what happened to him Wednesday, guess he was so bad off he just had to stay in bed all day . . . didn't see him around town.

Mobeetie Happenings

(Continued from Page 1)
 and Mr. and Mrs. A. L. Leonard were in Amarillo Tuesday on business. When they returned, they brought Mrs. Jessie Ray Leonard back with them. She plans to visit several days.

Your reporter was in Plainview

Thursday of last week to attend the ordination of Rev. Glen Roenfeldt who has recently accepted the pastorate of the Baptist Church at Lutie.

Mr. and Mrs. W. E. Weeks of Elmo City, Okla. are visiting his brother and family, Mr. and Mrs. J. G. Weeks and Mr. and Mrs. Darrell Hale of Shamrock and Mr. and Mrs. Joe Mercer also of Shamrock.

Miss Virginia Winders Married To B. Puryear

Miss Virginia Winders, daughter of Mr. and Mrs. Willie Begert of Allison and Bob Puryear, son of Mrs. Icie Puryear of Briscoe, were quietly united in marriage at the Wheeler Baptist Church parsonage on November 5. Rev. M. B. Smith, pastor, performed the single ring ceremony.

The bride was attired in a royal blue suit with gray accessories. Mr. and Mrs. Wayne Treadwell of Mobeetie were the bridal couples only attendants.

Mrs. Puryear is a graduate of the 1948 class of Allison and the groom attended the Briscoe school and served two and one-half years with the army, eighteen months of which were spent overseas in Korea and Italy.

After a wedding trip to points in Texas they are making their home at the Puryear ranch home near Briscoe.

Mrs. Trimble Hostess Thursday Review Club

The Thursday Review Club met November 10 in the home of Mrs. Ed Trimble.

Mrs. Lowell Pendleton, president, conducted the usual business meeting.

A program on "Hobbies" was led by Miss Vondell Starkey, who gave, "A Ghost Town Comes To Life". "She Works With Frosting" was given by Mrs. Carroll Pendleton. The concluding topic, "Local Hobbies of Interest", was discussed by Mrs. Earl Barnes. Mrs. Barnes displayed several articles such as needlework, leather craft and cooper painting to show members as results of the hobbies of some of our townspeople. In closing the program the group gave the club collect.

Refreshments were served to one guest, Mrs. N. D. Ware, Jr., and the following members: Messdames Harvey Wright, Ralph Robinson, Leroy Robinson, Carroll Pettit, Lester Robertson, Carroll Pendleton, J. C. Howell, R. J. Holt, Jr., W. A. Goad, Jr., Roy Ford, Earl Barnes, Wilton Callan, Robert Blackwell, Guy Dawkins, Joe Rogers, Misses Glenna V. Hefley, Wilma Hefley, and Vondell Starkey.

Mrs. S. L. Farris is a medical patient in the Wheeler Hospital.



CHRISTMAS Cosmetics AND Perfumes

. . . along with many other fine gifts for every member of the family are now on display at our store and we urge you to make your selection early in order that you may secure what you really want.

CITY DRUG STORE



NEW REFRIGERATOR HAS DE LUXE FEATURES

The spacious interior of International Harvester Model H-84 is impressing housewives everywhere. Actual capacity is 8.4 cubic feet. Rigid, beveled-edge steel shelves, designed for maximum food storage, make bulky foods easy to handle. Two crisper pans for vegetables and fruits, can be shifted to suit housewife's convenience. Fifty pounds of frozen foods fit in the full-width freezer compartment. Added storage space is provided by the Pantry-Bin, which holds 26.1 quarts of unrefrigerated foods.

See The New International Harvester Refrigerators Now On Display At—

FARMER'S EQUITY SERVICE INC.

Jack Miller, Mgr. Mobeetie, Texas



CALFSKIN WEDGES

For mid-winter wearing

\$4.95



FRANK LEDDY BOOTS

Combine all features of leather craftsmanship which has made them the world's leading hand-made boots. Perfect fitting—Heel to toe.

In Stock in

Russ's Shoe Dept.

CHRISTMAS NEEDS

Are Now On Display

SHOP EARLY

RUSS DRY GOODS & VARIETY

Wheeler, Texas

Occasion Dress

for half-sizers can be slimming, too!

Martha Manning

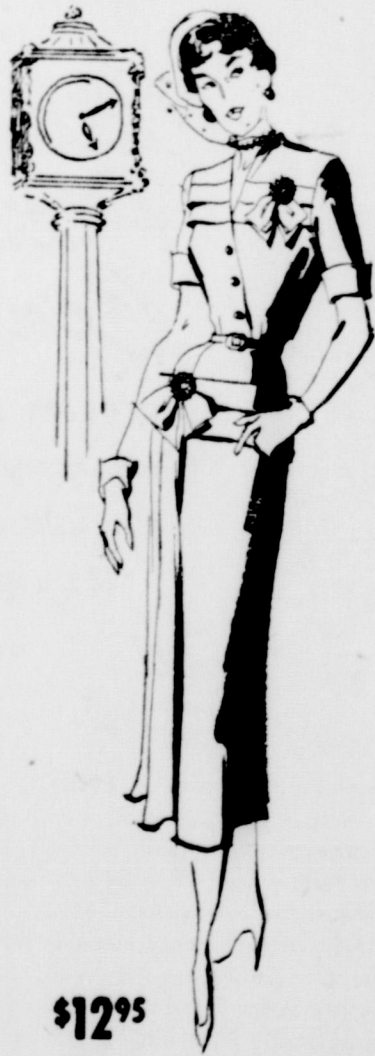

\$12.95

No. 7513

"After-five," horizontal-tucked dress with circles of brilliant trimmings minimizes the shorter, fuller figure. Black, Cyclamen Rose, Frosted Mocha, Forest Green in Alaskan rayon crepe. Proportioned sizes, 14 1/2 to 22 1/2.

As seen in Ladies Home Journal

We Now Give S and H Green Stamps

On all purchases of gas, oil, tires, tubes, grease, parts and accessories.

LET US INSTALL A

Motorola Car Radio

for you. Prices run from \$39.95 up

Delco and Willard Batteries

As low as \$9.95 exchange

We are giving \$3.00 for old batteries when traded in on new ones.

SEE US FOR--

- Gates Floor Mats
- Seat Covers
- Thermostats
- Hot water and gasoline heaters
- Radiator Hose
- Heater Hose
- Mud Chains
- Mud and Snow type tires

ANTI-FREEZE

We have a limited supply of PERMANENT TYPE Anti-Freeze

We have plenty of METHANOL BASE TYPE Anti-freeze

Let us fill your car NOW!

Owen's Service Station

PHONE 101

WHEELER

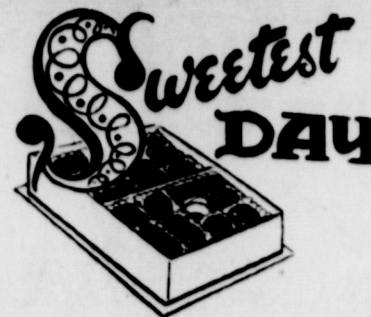

. . . is when you remember her with a box of delicious

Pangburn's Chocolate

And we have just received a large shipment of those high quality chocolates which every lady is always happy to receive.

We have a full assortment of all kinds including nuts, creams, caramels and jellies in both light and dark creamy chocolate coatings.

Stop by today and pick up a box of sweets for your "sweetie".

WHEELER DRUG STORE

"A Friendly Place To Trade"

PHONE 11

WHEELER

Star Dust Carole King JUNIORS sprinkled with "GOLD DUST"



STAR DUST, fashion sprinkles "gold dust" over this junior smoothie to put stars in young eyes! Circles of twinkling nail-heads shine on the collar 'round the low neckline to match those on the peplum effect. Rayon crepe \$12.95 in junior sizes 9 to 15.

Other Carole King Juniors from \$8.95

SPECIALS

ALL LADIES COATS \$5.00 OFF

ALL WOOL SLIP-ON SWEATERS . . . \$1.00

WASH RAYON BLOUSES . . . \$1.00

BLANKET SHEETS, 70 x 84 . . . \$1.00

5% Wool SATIN BOUND BLANKETS . . . \$2.00

WOLVERINE HORSE-HIDE SHOES 8-inch and 6-inch tops \$2.00 OFF

Men's Sanforized Shorts—first quality, special, KNIT SHORTS & T-SHIRTS . . . \$4.00

McILHANY'S

Headquarters for Red Goose & Rhythm Step Shoes Wheeler, Texas