

THE WHEELER-TIMES

Published Every Thursday at Wheeler, Wheeler County, Texas, By COOPER, HOWELL & MONTGOMERY

J. C. Howell Editor-Manager, Annie Mae Howell Society Editor, Richard L. Bradley Printer, Maurice Pettit Apprentice

MEMBER



Panhandle Press Association, National Editorial Association

ADVERTISING RATES: National Rate 42c Column Inch, Local Rate 35c Column Inch, Classified See Want Ad Page

SUBSCRIPTION RATES: In Wheeler, Beckham and Hemphill Counties, 3 Months 75c, 6 Months \$1.25, 1 Year \$2.00; Everywhere Else, 3 Months 85c, 6 Months \$1.50, 1 Year \$2.50

Entered as second-class matter December 18, 1933, at the postoffice at Wheeler, Texas, under act of March 3, 1879.

NOTICE TO PUBLIC

Any erroneous reflection upon the character, standing or reputation of any person, firm or corporation, which may appear in the columns of this paper will be gladly corrected upon due notice being given to the Editor personally at the office at Wheeler, Texas.

THURSDAY, AUGUST 3, 1950

Editorial

WHERE THE BLAME LIES

Hints in Washington are that some high government officials may be put on the congressional griddle in an effort to saddle them with the blame for conditions which have produced our initial military reverses in Korea. As in most instances where things go wrong in government, the inclination seems to be to find a scapegoat. But if Congress

really is sincere in fixing the blame for our lack of full preparedness to meet a crisis, it has only to hold a mirror up to itself.

As early as May 1947 an eminent citizens' commission appointed by the President presented a plan for a comprehensive defense program for the United States, including a carefully safeguarded system of universal military training. The report of the commission pointed, with what now seems like an uncanny sense of prophecy, to the dangers lying in the expansionist ambitions of Russia. It urged universal military training as a means of insuring that American youth, in the event of any further armed conflict, would not be sent into battle without the training essential to success and to their chances of survival. Yet, as Mr. Daniel A. Poling, distinguished churchman and a member of the advisory commission, reminds, we are now making the same mistake that was made in two world wars.

Dr. Poling also places the blame where it belongs. As he reminds, the President repeatedly urged that the report be adopted, all responsible heads of the armed services endorsed it, and public opinion polls showed that the American people overwhelmingly supported the idea. Yet little or nothing was done in Congress to put it into effect.

The estimated cost of such a program was \$1,750,000,000 a year, which might have made it less costly in terms of money—and certainly less costly in terms of lives—than the program in which we are now embarking. For not only would it have made the United States better prepared, it might have been the means of causing would-be aggressors to shrink from the risks involved.

—From Fort Worth Star-Telegram

WHERE TO PUT IT

Hoarding of sugar since the outbreak of the Korean war has brought to public notice the enormous reserves of food in storage in this country. Sugar alone is so abundant that Cuba alone has been unable to find a market for its one-million ton surplus.

A million tons is two billion pounds; or 200 million 10-pound sacks of sugar. The run on sugar stocks obviously is a windfall only for the sugar industry, and raises a question that the real shortage will be lack of space for storage in hoarders' homes. The huge sugar surplus exists before the world's biggest crop in history is marketed. Gossip as to a sugar shortage again has been at a variance with the facts.

—From Fort Worth Star-Telegram

Buy and Sell With A Times Classified!

Your Printing Dollar Will Buy More Quality Printing At The Wheeler Times

I help build Sub Stations?

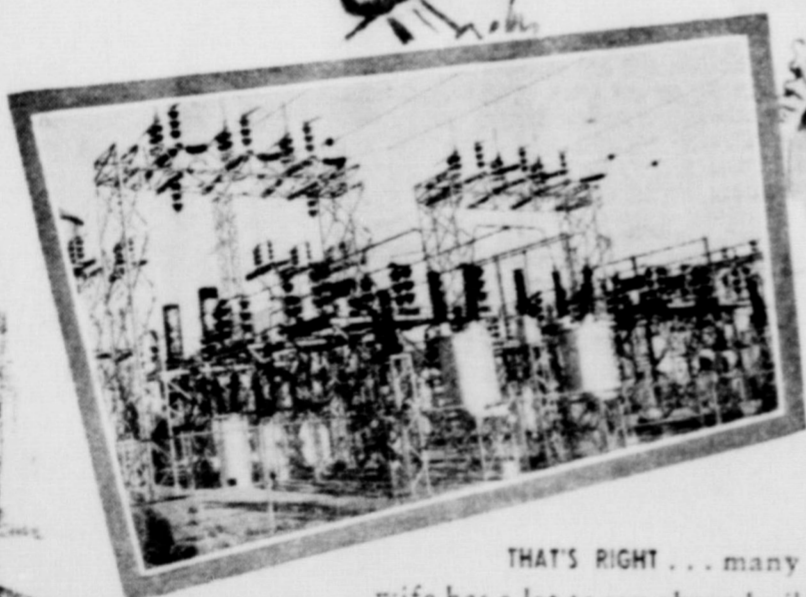

THAT'S RIGHT... many a housewife has a lot to say about building your Public Service Company.

How? Through her investments, of course. Whether it be a sub station or a service car, our company is truly "owned" by the stockholders—ministers, doctors, lawyers, teachers—yes, even you or your neighbor... and no one of them owns more than 2% of the total stock.

Perhaps you have a savings account—or a life insurance policy—it's pretty certain that some of those funds have been re-invested in your Public Service Company.

And so, you see, we really belong to the people. It's a working example of free enterprise... the system that has made America great and strong.



SOUTHWESTERN PUBLIC SERVICE COMPANY. 15 YEARS OF GOOD CITIZENSHIP AND PUBLIC SERVICE.

Church Calendar

FIRST BAPTIST CHURCH: Sunday School 10:00 a.m., Morning Worship 11:00 a.m., Evening Worship 8:00 p.m., W.M.U., Tuesday 2:30 p.m., Prayer Service, Wed. 8:00 p.m., Teacher's Meet, Tues. 8:00 p.m., We preach Christ crucified, buried, risen, and coming again. M. B. SMITH, Pastor.

CHURCH OF CHRIST: Bible Classes 10:00 a.m., Worship and Sermon 11:00 a.m., Evening Worship 8:00 p.m., Young Peoples Class, Sunday 7:00 p.m., Ladies Bible Class, Mon. 2:00 p.m., Wed. Eve. Classes 8:00 p.m., ERNEST GRIZZARD, Minister.

THE METHODIST CHURCH: Church School 9:45 A. M., Morning Worship 11:00 A. M., Evening Service 8:00 P. M., Prayer Meeting (Wed.) 8:00 P. M., Church Night - First Wednesday, Methodist Men, 2nd & 4th Thurs., DARRIS L. EGGER, Pastor.

CHURCH OF GOD Old Mobetie: Sunday School 9:45 a.m., Morning Worship 11:00 a.m., Willing Workers 2:30 p.m., Tuesday, Young People's Service, 7:00 p.m., Saturday, C. A. JAMES, Pastor.

BRISCOE BAPTIST CHURCH: Sunday School 10:00 a.m., Morning Worship 11:00 a.m., First and Third Sundays, Evening Worship 8:00 p.m., Prayer Service 7:30 p.m., Wednesdays, following First and Third Sunday preaching services. Each and everyone is cordially invited to attend each service. REV. C. R. HOLT, Pastor.

TWITY BAPTIST CHURCH: Sunday School 10:00 a.m., Morning Worship 11:00 a.m., Evening Worship 8:00 p.m., Mid-week prayer service 8:00 p.m., NELSE D. WRIGHT, Pastor.

KELTON BAPTIST CHURCH: Sunday School each Sunday at 10:00 a.m., T. U. each Sunday at 7:30 p.m., Preaching each Sunday at 11:00 a.m. and 8:30 p.m., A. G. ROBERTS, Pastor.

CHURCH OF THE NAZARENE: Sunday School 10 a.m., Worship 11 a.m., N.Y.P.S. 7:30 p.m., Evening Worship 8:00 p.m., Prayer Meeting Wed. 8:00 p.m., C. D. CLIFFET, Pastor.

ALLISON PENTECOSTAL CHURCH: Sunday School 10:00 a.m., Worship 11:00 a.m., Young Folks Service 7:30 p.m., Wednesday Night Prayer Meeting 8:00 p.m., REV. ROBERT ESTES, Pastor.

FIRST METHODIST CHURCH Mobetie, Texas: Church School 10:00 a.m., Morning Worship 11:00 a.m., M. G. F. Meeting 6:45 p.m., Evening Worship 7:30 p.m., Wed. Evening Prayer Service 7:30 p.m., You Are Welcome, VERNON E. WILLARD, Pastor.

BRISCOE METHODIST CHURCH: Sunday School Each Sunday 10:00 a.m., Preaching second and fourth Sundays 11:00 a.m. and 8:00 p.m., A hearty welcome to all, L. J. HELM, Pastor.

ALLISON METHODIST CHURCH: Sunday School Each Sunday 10:00 a.m., Preaching first and third Sundays 11:00 a.m. and 8:00 p.m., A warm welcome to all, L. J. HELM, Pastor.

ALLISON BAPTIST CHURCH: Sunday School 10:00 a.m., Preaching Service 11:00 a.m., Training Union 7:30 p.m., Preaching Service 8:30 p.m., REV. F. B. DAKE, Pastor.

KELTON METHODIST CHURCH: Church School 10:00 a.m., Preaching 11:00 a.m. every third Sunday, MY. W.C.S. and Bible Study 7:30 p.m., Preaching 7:30 p.m. every third Sunday, L. D. CLEVELAND, Pastor.



MEMO To My Housewife: Come the January thaw and it's not a bit too soon to plan for a new Spring outfit, especially if you're handy with a needle and can make part of it yourself. Which reminds me, the Singer Sewing Machine Co. has recently published a most helpful book on home sewing with how-to-do-it guides, color charts and all. No woman who likes to sew and do it right should be without it.

Something else that's hard to keep the shine on these days is your shoes. It helps to do as the professional bootblacks do and apply two coats of a good wax-liquid or paste polish.

With Valentine's coming up soon, show your teen-age daughter how to apply a red heart on her sweater, coat or blouse for a special glamour note to her outfit that day.

Sweaters in the news are those trimmed around the neck and shoulder with pearls, crystal beads and sometimes silk fringe. But so expensive! Easy, though, with all-purpose dye to dip an old faded (but good) and get fresh, bright color. Then trim it yourself with pearls from a broken string.

New drugs on the market go a long way in helping to prevent colds. But none can take the place of your rubbers and muffler when "It's cold (and rains) outside."

ASSEMBLY OF GOD Mobetie, Texas: Sunday School 10:00 a.m., Worship 11:00 a.m., Junior Church 7:30 p.m., Sunday Night Service 7:00 p.m., Prayer Meeting, Tues. 7:30 p.m., Young Peoples Ser., Thursday 8:00 p.m., H. E. LEE, Pastor.

FIRST BAPTIST CHURCH Mobetie, Texas: Sunday School 10:00 a.m., Morning Worship 11:00 a.m., Training Union 7:30 p.m., Evening Worship 8:30 p.m., Prayer Meeting, Wed. 8:00 p.m., JAMES M. BRYANT, Pastor.

ASSEMBLY OF GOD CHURCH Wheeler, Texas: Sunday Services, Sunday School 10:00 a.m., Morning Worship 11:00 a.m., Evangelistic Service, 8:00 p.m., Wednesday Bible Study and Prayer Meeting, 8:00 p.m., B. G. SYVERSON, Pastor.

UNITED GAS TO EXTEND LINE

United Gas Pipe Line Company has filed an application with the Federal Power Commission Monday proposing the construction of 1,130 miles of natural gas pipe lines in Texas, Louisiana and Mississippi. Cost of the proposed pipe lines and other facilities was estimated to be in excess of \$111,000,000. The project will receive its supplies of gas from substantial reserves in a number of fields along the Texas and Louisiana Gulf Coasts. Construction of these facilities will provide an initial increase in the capacity of United's pipe line system of approximately 805 million cubic feet daily. These enlarged facilities would serve the triple purpose, according to the application to the increasing flexibility of the United Gas system, provide with new and substantial natural reserves of natural gas, obtaining a more balanced distribution of reserves now in cities and towns in Texas, Louisiana, Mississippi, southern Oklahoma and northwestern Florida. The proposed lines would constitute a major addition to the existing United Gas system, increasing the delivery capacity of the system to meet the increasing demands of present customers as well as to serve new customers in the area, according to the application. Deliveries would be made to cities, towns and plants along the lines, as well as to Texas Eastern Transmission Corporation and other companies. Newspaper Advertising



ROY B. FLIPPO



SANFORD COLE

Gageby Baptist Church TO BEGIN A REVIVAL MEETING

Rev. Sanford Cole, pastor of the Gageby Baptist Church announces that the church will begin a Revival Meeting, Sunday morning, August 6th—August the 13th.

Services twice daily—10:30 A. M. & 8:00 P. M. Rev. Roy E. Flippo of Amarillo will do the preaching.

The pastor, Rev. Flippo and all members of the church extend a cordial invitation to all to attend these services.

OUR NEIGHBOR TOLD US ABOUT FLATLUX

HERE'S WHAT WE DISCOVERED!

- * A REAL OIL PAINT THAT COVERS WALLPAPER IN ONE COAT...
* A REAL OIL PAINT THAT DRIES FAST TO A BEAUTIFUL WASHABLE FINISH
* A REAL OIL PAINT WITH NO UNPLEASANT ODOR
* A REAL OIL PAINT THAT RESISTS DIRT AND SOIL



You can paint your walls and ceiling with FLATLUX in the morning and use the room the same day. Goes on smoothly. Apply with the Flatlux Brush or a Roller Coater. The modern trend is to color walls and woodwork. Use BPS Flatlux. Identify Watched Caters of FLATLUX - SATIN-LUX - GLOSS-LUX. Ask for descriptive letter.

There is Only One FLATLUX and... IT'S MADE WITH OIL PATTERSON-SARGENT

Cicero Smith Lumber Co. Wheeler, Texas

FOR ALL YOUR OFFICE SUPPLY NEEDS

CALL ON A

HOME-TOWN FIRM

The Wheeler Times, your local office supply dealer, carries as complete a line of office needs as you will find in any town the size of WHEELER and besides that. The Times pays local taxes, helps support your institutions such as the band, athletic organizations, civic clubs and other programs that are for the upbuilding of the community in which you live, while PEDDLERS come in here and sell lots of office supplies and take WHEELER'S money out and send it to large cities and don't do anything what-so-ever to help WHEELER. Besides all this, we think that if you will compare prices on everyday staple items you will find the prices at The TIMES are right in line if not lower than those of our PEDDLER Friends.

The TIMES Can Supply ...

- ... Office Furniture
- ... Office Chairs of all types
- ... Filing Equipment
- ... Steel Storage Equipment
- ... Showroom Furniture
- ... Typewriters
- ... Adding Machines
- ... Carbon Paper
- ... Duplicator Machines
- ... Bookkeeping Equipment
- ... Aesthetic Register Machines
- ... Aesthetic Register Forms
- ... Potted Sales Folds
- ... Search Tags
- ... Pencils, pens, ink, paperwriter paper and many other small items.

ALL WE ASK IS A CHANCE TO SERVE YOU

The Wheeler Times

Commercial Printing—Office Supplies

Phone 21 Wheeler, Texas



Mrs. Mable Harle, Worthy Grand Matron of the Order of the Eastern Star of Texas, presented a check recently for \$4500 to the hospital that aids crippled children from all over Texas, and Judge Tawse Young, president of the Scottish Rite Hospital for Crippled Children in Dallas, voiced the appreciation of the board of trustees in accepting the gift. The charity institution is supported by contributions in the form of trusts, bequests and individual contributions. Other persons on hand for the presentation were (l. to r.) Asher Mintz, secretary of the hospital board; Mrs. Olney Sharley, Grand Matron of the Eastern Star of Texas; Judge Young; Dean Gashlin, Worthy Grand Patron of the Eastern Star of Texas; Mrs. Irma Mitchell, superintendent of the hospital, and Mrs. Harle.

An animal is the perfect "machine" for harvesting grain. Farmers have discovered a way of making "winter pastures." By using converted low land with chopping grain and putting it into no labor and at little cost. Agri-cultivists, they make a feed which is cultural experts say grows stage higher in feeding value than corn and good quality hay are next best stage and is less expensive to produce in feeding value.

SOCIETY

Pink And Blue Shower Honors Mrs. Patterson

(Intended for last week)
Mrs. Nile Patterson was honored with a pink and blue shower Friday afternoon, July 21, in the home of Mrs. G. P. Kyseth. Co-hostesses were Mrs. Coy Revious, Mrs. Joe Griffin and Mrs. C. L. Weston of Sweetwater, Okla.

Games appropriate to the occasion were played and prizes were given. Winners of the prizes in turn presented them to the honoree.

Those attending and sending gifts were: Mesdames R. G. Russ, Darvin Caswell, T. C. Lott and Corrine and Flupian, A. B. Griffin, Robert Hutchinson, Bill Smith, Albert Chapman, M. McIlhany, H. N. Patterson, Joe Griffin, Howard Caswell, Coy Revious, Abe Williams, Jewel Reamer, Iva Passons, Harry Wofford, Ollie Hubbard, Charlie Bradshaw, Olen Pendleton, Betty Bradstreet, Jennie Pendleton, Frank Wofford, Taylor Patterson and Miss Evonne Hubbard.

Paul Topper Honored With Dinner Sunday

(Intended for last week)
A dinner was given in honor of Paul Topper Sunday in the home of Mr. and Mrs. George Warren. Paul is to report for duty in the U. S. Navy soon.

Those attending the dinner were: Mr. and Mrs. John Topper, Mrs. Olen Maxwell, Mr. and Mrs. Bill Topper and Linda, Bruce and

Roger. Mr. and Mrs. Bill Beasley and Jo, Wanda Topper and the honoree, Paul Topper, and the host and hostess.

Those calling in the afternoon were: Mr. and Mrs. Milton Fisterwald, Judy and Patsy, Mr. and Mrs. Pat Cain and Patsy, Mr. and Mrs. Geo. Jackson, Wayne and Danny, Alma Gale, Mrs. Lawrence Crowder and Bessie Herd.

Class Of '47 Enjoys Reunion At Ford Home

(Intended for last week)
The Wheeler High School graduating class of 1947 enjoyed a "get-together" and buffet supper at the home of Mr. and Mrs. Roy Ford Tuesday evening, July 25.

Following the supper, games of forty-two and canasta were played.

Those attending were: Mr. and Mrs. Clyde Revious, Mrs. Don Larkin and Miss Joy Bradstreet, all of Pampa; Mr. and Mrs. Wayne Jolly of Houston, Mr. and Mrs. J. C. Tipton, Mr. and Mrs. W. A. Goad, Jr., Mrs. Roy Bradstreet, Miss Vondell Starkey and the hostess, Mr. and Mrs. Roy Ford.

All members of the '47 class were present except Glenn Robertson and Mrs. J. H. Kelley, who were unable to attend.

Wire twisters on a new baler spin at 272 r. p. m., making eight full turns in the strand in 2 seconds. A "warning" also makes the engine spatter to show tractor driver when wire supply is running out.

Now Maytag gives you

completely automatic washing!

See the wonderful Maytag automatic washer! Watch how much cleaner clothes get via the famous Convoluted washing action—powered through use in millions of Maytag washers.

See how easy it is to operate. Just set it and go. Maytag washes, rinses, spin-dries without your ever being there. And it's so gentle with your clothes.

You can depend on your Maytag for years and years of trouble-free service. See it in operation today!

LOW DOWN PRICING... SAVE THINGS \$279.95

MAYTAG CONVENTIONALS

Built for years of dependable service



Washing Washer—Economy Washing great! Soap, suds, washwater, all automatic! \$185.95

Washing Commander—Wash, rinse, spin, automatic hot and hot, efficient! \$209.95

Washing Champion—Simplify your laundry! Wash, rinse, spin, automatic! \$209.95

Now... nothing like it!

Maytag Dutch Oven Gas Range

Automatic—works on with gas turned off! Cooks by special methods too. Models priced from \$179.95 to \$209.95. Lamp extra.

CONVENIENT TERMS FOR YOUR PERSONAL BUDGET!

NASH APPLIANCE & SUPPLY CO.

"Better Things For Better Living"

Wheeler, Texas

**"YOUR CHEAPEST WAY TO BUY OR SELL"
WANT ADS**

RATES—15c per line (counting 5 words to line) for first insertion. Minimum charge, 45c; 10c per line after first time. Minimum charge 30c. Reader ads scattered among local items 15c per line each insertion. Cards that run every week 30c per column inch per week.

DISPLAY ADVERTISING—National rate, 42c an inch; Local Advertising rate, 35c per column inch, 28c per inch when 30 inches or more used each week during calendar month

FOR SALE ery and Feed. 25-tfc.

USED PIPE FOR SALE We have some used pipe and fittings for sale. Wheeler Gas Company. 22-tfc.

FOR SALE—4 choice Pure Bred Duroc Jersey Boar Shoats. 1 Case 6-ft. one-way on wide steel wheels, in A-1 shape. 1 7-ft. Graham Hoeme with chisels, practically new. C. J. Van Zandt, 6 mi. W. 2 N. on Sweetwater Creek. 33-2tp.

Save That Crop Flea hoppers, boll worms, other insects in crop? See Bill Tepper for custom spraying. 2 mi. east, 1 south. Prices reasonable. 29-tfc.

Small modern house close in for sale. Located on 50-ft. corner lot. See Dick Guyne. 33-2tp.

Elberta peaches for sale. \$1.50 bu. Raymond Moore, 9 mi. east and 5 south of Wheeler. 34-2tp.

Plenty of Arizona Hegari, Plainsman maize, Red Top Sumac cane, seed all high germinated tested for sale at J. M. Lawrence Hatch-

**ABSTRACTS
and
TITLE INSURANCE**

To our many friends in Wheeler County, we appreciate the patronage we have received through the years and the confidence and trust you have placed in us.

Our records are complete in every way. We are familiar with the County Records and we render prompt, efficient, dependable service. You are entitled to the best. See us when we can serve you in any way.

**TITLE
ABSTRACT
COMPANY**
C. J. MEEK & SON

FOR SALE—One block of land in Wheeler, close in. 180 fine, young peach trees on same. East front on Highway 83. See or write Lee Black, Wheeler. 33-2tp.

If you can't trade with your neighbor give us your order for No. 1 alfalfa hay. Shelby Pettit. Phone 158, Wheeler. 27-tfc.

FOR SALE—48 International H Tractor and equipment; 39 AC Combine; Case one-way, 6-ft. International feed grinder; and bundle wagon. M. K. Levitt, 5 mi. east and 2 mi. north of Briscoe. 31-3tp.

MISCELLANEOUS

Plan to open kindergarten and nursery school. Terms \$6.00 per month. Please enroll pupils before Aug. 15. Mrs. George Berry, Star Route, Wheeler. 33-1tp & 1tc.

Monuments, grave covering, curbing and all memorial work. Will Warren. 21-tfc.

Two apartments for rent. Wheeler Gas Co. 34-tfc.

Want to buy your scrap iron. Bob Rodgers, Wheeler. 32-tfc.

Corner Building: 40 x 20 for rent. 1 block west of bank, 3 doors west of Post Office. Wiley's. 25-tfc.

WANTED—Man with car to operate Rural Watkins Route. No capital necessary—buy on credit. Complete line fast sellers—big profits. If you are between ages of 24 and 55 and would like to have the best one-man business in America, write A. Lewis, % The J. R. Watkins Company, Rural Department, Memphis, Tennessee. 34-3tc.

BRUCE & SONS TRANSFER Local and long distance moving. Best equipment and vans. We have plenty storage space. Agent: North American Van Lines, serving the Nation. Phone 934, Pampa, Texas. 48-tfc.

ALCOHOL PUBLIC enemy No. 1—

LOST—East of Wheeler, July 27, butane bottle. Finder please notify W. K. Spurling, Allison. 34-1tc.

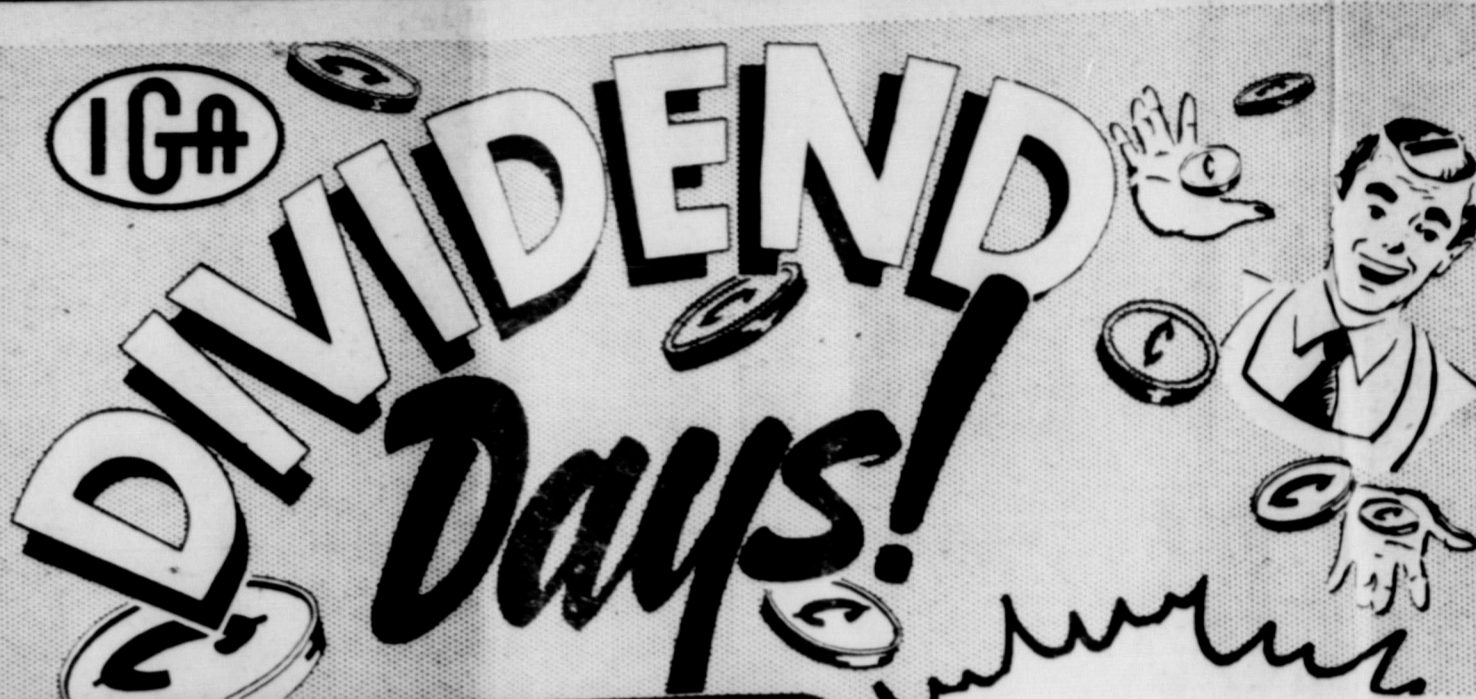

Many PLUS SAVINGS on famous IGA BRAND products

- JELL-IT DESSERT POWDER** 3 for 15c
- AUNT CLARA'S FIG BARS** Package 27c
- DIAMOND PAPER TOWELS** 2 for 30c
- EMBOSSED NAPKINS** Diamond 80-Count—2 for 20c
- DIAMOND MATCHES** 6 Boxes 35c
- CINCH CAKE MIX** Package 39c
- HI-HO CRACKERS** SUNSHINE 1-lb. Box 29c
- BROOK'S CATSUP** 12-ounce Bottle 19c
- IGA SALAD STYLE MUSTARD** 16-oz. Refrig. Jar 14c
- ORANGE SLICES** FLAV-O-RITE 1-Pound Package 23c
- IGA MILK** VITAMIN ENRICHED 2 Tall Cans 23c
- RITZ CRACKERS** National Biscuit Company 1-Pound Box 23c

ORANGE ADE
16-oz. Cans

2 CANS 54c | CASE 12 CANS \$3.19

Come in and get a drink of this refreshing ORANGE ADE—Served in our store all day SATURDAY!

GUM TRUCKS ALL FOR 49c
1 truck and 10 Pkgs. Gum

SALAD DRESSING 30c
MIRACLE WHIP Pint

VANILLA WAFERS 19c
PIONEER Large 12-oz. Cello Bag

While They Last

- NOLA FLAKES** LARGE BOX 15c
- RED & WHITE SOAP FLAKES** 2-BOXES 15c
- MAGIC WASHER** LARGE BOX 15c

**BASEBALL
WHEELER
vs:
BRISCOE**

**Sunday, Aug. 6
3:00 P. M.
WHEELER, TEXAS**

**This Is The First
Play-off Game
In The
TRI-COUNTY LEAGUE**

Space For This Ad Donated By
SERVICE CLEANERS
Across From Post Office Phone 162
Wheeler, Texas



- BANANAS** 24lbs. 29c
Large Golden Central American
- Home-Grown Vegetables**
- CORN** 6 Ears 29c
- PEAS** 2-Pounds 15c
- GREEN BEANS** Pound 10c
- SQUASH** Pound 5c

MEATS
MORE FOR YOUR MONEY! Econo-Trim
Branded for Quality—Trimmed for Value!

- BEEF ROAST** 59c
FANCY Pound
- Skinless Weiners** 45c
POUND

- SHORT RIBS** 35c
THICK—MEATY Per Pound
- HAMBURGER** 43c
FRESH GROUND Per Pound

CLAY FOOD STORE
Phone 145 Free Delivery Wheeler, Texas

PURE CANE SUGAR
100 Pound Sack

SCHILLING'S COFFEE
Per Pound

NESTLE'S SEMI-SWEET MORSELS
6-Ounce Package

BAKER'S MOST SOUTHERN STY COCOA
4-Ounce Can

IGA FANCY WHOLE DILL PICKLES
Quart Jar

WILSON'S CORN SLICED BACON SQUARES
1-Pound Layers

BACON SQUARES
Sugar Cured Jowls—Pound

GOOD VALUE MARGARINE
Colored Quarters—Pound

DURKEE'S MARGARINE
Colored Quarters—Pound

WISCONSIN LONGHORN CHEESE
Per Pound

WISCONSIN KREME CHEESE FOOD
2 Pound Box

ie Mec
continued from
S. Trout, w
Mrs. E. Bu
of Lawrence
in the
re this wee
Miss Weeb
Baptist Ch
of the
Wednesday
D. Abbott
Wheeler Hosp
Mrs. E.
the owner
place sout
occupy it
Mrs. G.
Jim Selby
Coley, Mr
and Mrs
an Murrell
ing Baird
Mrs. F. P.
Wednesday

Religious Meditations

Mrs. J. H. Romines is seriously ill at Highland General Hospital in Pampa this week.

The Sims brothers and sisters held their annual reunion Sunday in the Pampa Park and had a very enjoyable day. The following members with their families were present, Messrs. and Mesdames M. C. Pigg, Wellington, Wiley Sims, Pampa, Lige Powers, Dumas, Jack Sims, Wheeler, Wiley Sims, Jr., Amarillo, Ralph Sims, Fred Sims, Dimmitt, Bob Sims, Stinnett, Albert Scribner, Holley, Colo., Ray Sims, Haskell, Smith, Will Powers, Jerry Slagle, Pampa, Paul Powers, Whitedeer, Grant Beck, Dumas, Olaf Savage, Lubbock, Al Sims, Doug Sims, W. A. Scribner, Susie Spearman, Everett Coleman, and Miss Charley Whitt, Clarendon.

Miss Jeanne Beck, Dumas, is visiting her grandparents, Mr. and Mrs. D. G. Sims.

A balanced grassland program with the aid of good machinery means less labor, less erosion, lower costs and more profit per acre.

Mrs. G. L. Harris, Mr. Jim Selby, Mr. and Mrs. C. C. Dyson, Mrs. Murrell and Mr. and Mrs. Baird were among those attending the funeral service for Mrs. F. P. Heare at Pampa Wednesday afternoon.

Mrs. Bud Heiburg and Mrs. Lawrence, Kansas, are in the parental John this week.

William Weeb, pastor of the Baptist Church, Pampa, is in the local Baptist Wednesday morning.

D. Abbott was a patient in the hospital last week.

Mrs. E. S. Trout have the owner of the C. E. place south of town and occupy it by September.

Uncle Sam Says



My hat is off to the volunteer U. S. Savings Bonds County Chairmen and others who are still giving patriotic service to their country. Year in and year out these volunteers are carrying the message of financial independence through U. S. Savings Bonds to every county in the nation. For 1950 their slogan is: "Save For Your Independence." They'll show you how millions of Americans are securing THEIR future by purchasing U. S. Savings Bonds.

Coffee Treats for Television Fans



Photo by Nescafé

When your favorite television programs are over, good coffee should always be on tap for family and friends to serve with something "special" as a fitting finale to a perfect evening. Any one of the coffee-flavored desserts featured will be just right for late evening refreshments. Easy to prepare and impressive for any occasion are these desserts that combine modern cooking with old-fashioned goodness.

You can serve one or many with fresh, flavorful coffee in a flash. Just measure one teaspoon of soluble coffee (more or less rounded according to strength desired) in a cup, and add freshly boiling water and stir. To make six cups of good coffee, just pour one quart of boiling water on 6 teaspoons of soluble coffee and stir to assure a brew of even strength.

Coffee and Cream Cake is a delicious accompaniment for coffee-flavored ice cream, made simply and quickly by blending 1 tablespoon of soluble coffee with one package of ice cream mix. This is a neat trick that wins compliments every time. For an extra special evening, surprise your guests with Marshmallow Supreme, a simple dessert with a sophisticated flavor of fresh coffee.

COFFEE AND CREAM CAKE

Make your favorite plain cake mix recipe and then use:

COFFEE CREAM FILLING

6 tablespoons sugar
3 tablespoons flour
1/2 teaspoon salt
2 teaspoons soluble coffee
1 cup scalded milk
1 egg yolk
1 teaspoon butter

Combine first 4 ingredients in a small pan. Stir in milk. Cook until thickened. Place over hot water, cook about 15 minutes.

COFFEE ICING

1 tablespoon butter
1 egg yolk
1/2 cups sifted confectioners' sugar
2 teaspoons soluble coffee
1 tablespoon milk

Mix butter and egg yolk. Add sifted confectioners' sugar which has been mixed with soluble coffee. Gradually add milk, beating all the while, until a smooth, creamy consistency is reached.

MARSHMALLOW SUPREME

1/2 lb. marshmallows
1/2 cup sherry
1 envelope unflavored gelatin
1/2 cup cold water
1/2 cup sugar
1/2 cups undiluted evaporated milk
2 teaspoons soluble coffee
1/2 cup hot water
toasted almonds

Cut marshmallows in quarters and let them stand overnight in sherry. In top of a double-boiler, dissolve gelatin in cold water. Cook for 10 minutes, stirring constantly. Dissolve soluble coffee in hot water. Add to the milk mixture. Fold in marshmallows. Pour into one quart mold rinsed with cold water and chill. Unmold, garnish with whipped cream, cherries and almonds.

Yield: 6-8 servings.

Dr. Cox Says Children Do Not Have Natural Resistance To Impetigo

When a state health authority says there is no such thing as a natural resistance to impetigo, parents of small children know exactly what he means. Those parents know, perhaps from bitter experience, that the same individual can suffer repeated attacks from what State Health Officer Geo. W. Cox calls an "offensive, annoying skin infection."

Although children are unusually susceptible, impetigo can be found in any age group, Dr. Cox said. It is most prevalent during the summer months, but has been known to occur at any month.

Impetigo, according to Dr. Cox's explanation, is a purulent skin infection. It isn't too serious, except in new born babies. An invasion of a hospital nursery ward calls for extreme attention to keep uninfected babies from getting it, for it spreads like fire in dry grass.

Impetigo is caused by a pus-forming bacteria called staphylococcus—the same sort of germ found in boils and sores where pus is present. Usually it forms an unsightly crust over wide areas of the body. The pus underneath the crust is highly infectious if allowed to get on any other skin surface.

The infection is easily transmitted when a non-infected person uses the towel of someone infected, since the towel moisture per-

mits the germ to survive. Children living in most hygienic homes frequently get impetigo, although it is perhaps more common among children living in homes where personal sanitation is considered too important.

Dr. Cox says soldiers are often infected, because they have small chance for keeping consistently clean. It may involve a whole arm, or a side of the face and neck.

The only way to minimize the ill effects of impetigo is to keep the infection localized, that is, keeping it from spreading. This can be done only by preventing the pus or serum from exuding into "clean" skin surfaces.

The family physician is the infected child's best friend. He'll advise the mother how best to combat the ailment, and how to keep it from spreading to other members of the family.

Baler twine can be treated so that even starving rats won't want to bother it. And the same treatment guards against mildew and rot.

TAKE-IT-EASY WITH THESE



CHOICE MEATS USE PET MILK IN ALL YOUR COOKING	
GROUND BEEF	Pound 53c
TENDER AND MEATY PORK CHOPS	Pound 65c
RIB OR BRISKET STEW	Pound 39c

BEACH CLIFF SARDINES	3 Cans 25c
STAR-KIST TUNA	7-oz. Can 39c
ELLIS BEEF STEW	Per Can 29c

COOL-ADE	6 Pkgs. 23c
PETER-PAN PEANUT BUTTER	12-oz. Jar 33c
PILL OR SOUR PICKLES	Qt. Jar 25c

PET MILK	2 Tall Cans 25c
SKIPPER VIENNA SAUSAGE	3 Cans 25c
DRIZE PAPER TOWELS	2 Rolls 35c

HANDY HINTS
By Mary Lee Taylor

Bake cookie dough scraps instead of re-rolling—youngsters love the odd-shaped cookies.

RIO GRANDE	2 No. 2 Cans
BLACKEYED PEAS	25c
SUNSHINE CHEEZ-IT	Box
CRACKERS	16c
UNCLE WILLIAM	3 Pkgs.
ICE CREAM MIX	25c
Skinner's Macaroni	2 Boxes
SPAGHETTI	21c
WITH PREMIUM	Box
MOTHER'S OATS	39c

PUCKETT'S

RECIPE OF THE WEEK
By Mary Lee Taylor

Fruit Icebox Dessert
Broadcast: August 5, 1950

1/2 cup powdered sugar
1/2 cup cold Pet Milk
4 teaspoon granulated sugar
2 teaspoons lemon juice
1/2 teaspoon grated lemon rind
1/2 cup canned crushed pineapple, well drained

Mix powdered sugar and butter in a 1 1/2-qt. bowl. Stir in 1/2 cup milk, 2 tablespoons at a time. Be sure all milk is mixed in before adding more. Fold in half of graham crackers at a time, being careful not to crush the piece of crackers. Drop in 4 portions on a flat pan. Top with the pineapple. Chill until firm, or about 2 hours. When ready to serve, put ice cold milk and granulated sugar into small, cold bowl. Whip with chilled rotary beater, or electric beater at high speed, until fluffy. Add lemon juice and rind; whip until stiff. Serve on the dessert. Makes 4 servings.

*Fruit cocktail, peaches, or apricot halves also can be used.

You Will Need:
Crushed Pineapple, Graham Crackers, Pet Milk, Powdered Sugar and Lemons.

BEN RAMSEY SAYS "THANKS"

Ben Ramsey of San Augustine, candidate for Lieutenant Governor and former Secretary of State, thanked the voters of Texas this week for the votes and support which put him in the second primary run-off for Lieutenant Governor.

Ramsey expressed confidence in victory in the second primary election August 26.

Ramsey's statement to the voters said:

"My showing in the first primary for Lieutenant Governor fills my heart with humble gratitude. It convinces me that I will be nominated in the run-off.

"Among my opponents were some of the ablest and most experienced of Texas' public servants—men whose legislative records have made them widely and favorably known. It seems clear that they divided with me the support of that great majority of citizens who believe that experience counts in public service, as it does everywhere else.

"I served in the Senate while three of these men were members of that body and three others were members of the House. Many of my friends are also their friends and many others who know me only from my legislative record faced a choice between several men whom they deemed competent and deserving.

"The situation in the run-off will be very different. I will no longer be confronting the popularity and prestige of men who have served ably in one or both Houses of our law-making bodies and many friends who share my own admiration for those men will free to cast their ballots for me. I believe that great majority of Texans will agree with me that in these crucial times the post of Lieutenant Governor should be filled by a trained and experienced man."

Times Classifieds Get Results!



DINETTE SUITES
THAT ARE
BEAUTIFUL AND SERVICEABLE

These beautiful Kuehne Krome dinette suites which we now have in stock have a table surface which has a high pressure laminated plastic surface top which will withstand heat to 275 degrees F. Will not crack, chip or break. Resistant to fruit juices, alcohol and alkalies. Easily cleaned with a damp cloth or soap and water. With a little care these table tops will last indefinitely.

The beautifully plastic and chrome chairs match the tables identically. You must see these suites to really appreciate them.

ERNEST LEE HARDWARE
Furniture - Rugs - Radios - Hardware

Baseball SHAMROCK
vs.
MOBEETIE
SUNDAY
AUGUST 6
3:00 P. M.
at
MOBEETIE DIAMOND

THIS IS A TRI-COUNTY LEAGUE PLAY-OFF GAME

NEW Fall Gingham
Clear New Shades
yd. 89c

JUST ARRIVED!
Corduroy
In Practically All Shades
Pin-Wale
yd. \$1.59

RUSS DRY GOODS & VARIETY
Wheeler, Texas

PUCKETT'S FOOD MARKET
SPECIALS FOR FRIDAY AND SATURDAY, AUGUST 4 AND 5

**NEWS FROM—
County Agent's
Office**

By Ralph Wheat
and Robert Ledbetter

GENERAL FARM CONDITIONS

The general crop conditions in Wheeler County is wet and weedy. The many rains have caused retarded growth in the crops found on sandy, worn out land that make up a sizeable portion of this county. The cotton growers are praying for sunshine and hot weather that is so vital to the growth of cotton. It looks as though there will be a bumper feed crop made this year if the weeds and grass can be controlled. The larger number of acres planted, plus more fertilizer and the good seasoning that we have all points to one of

CELOCRETE
LIGHTWEIGHT MASONRY UNITS

FOR BETTER FARM BUILDINGS



Build your new house, barn, garage or remodel old buildings with —CELOCRETE BLOCKS (Steel Mill Slag) and save 25 to 40% 8x8x16-8x8x16-8x8x12. Come and inspect the houses just completed with — CELOCRETE BLOCKS CONCRETE BLOCK & TILE PLANT — Wellington, Texas

IF POLIO COMES



WATCH FOR THESE SYMPTOMS

IT MAY—OR MAY NOT—BE POLIO
CALL YOUR DOCTOR PROMPTLY

If it is Polio, get in touch with your local chapter of THE NATIONAL FOUNDATION FOR INFANTILE PARALYSIS

FIGHT INFANTILE PARALYSIS

HERE ARE SYMPTOMS OF POLIO listed by the National Foundation for Infantile Paralysis. They may— or may not—mean polio. Call your doctor and then, if help is needed, contact your local chapter of the National Foundation. When polio is around, these precautions are recommended: Keep children with their own friends and away from people they have not been with right along. Don't become exhausted through work or hard play. Don't stay in cold water too long or sit around in wet clothes. Avoid becoming chilled. Always wash hands before eating.

the largest crops of feed produced in Wheeler County's history. For the ranchmen and stockmen, the outlook is good as there is an abundance of green grass now and it should continue to get better for a while, but the ranchmen is having his troubles too; the screw-worms are very bad. One fellow said that a cow could just have a blood-shot eye from a social hang-over and she would get screw-worms. Be sure to make it a point to see your cattle as often as possible because of screw-worms can sure do the damage in just a short period.

GRADING MARKET HOGS

The U. S. Department of Agriculture has set up a new system for grading slaughter hogs. It is based on the old system of choice, good, medium, and common fat barrows and gilts. The change being made in the grade of choice. Choice now consist of three sub-grades of choice 1, 2, and 3. This change was brought about mainly through demand of the housewife who wanted a trimmer piece of meat with less fat, especially the loin and side.

Slaughter barrows and gilts are classified primarily on the degree of finish; this is where choice 1, 2, and 3 comes in.

Choice 1 are those hogs that are lacking a high degree of finish. Before this change they are called "warmed over" or hogs that were lacking finish.

Choice 2 is the middle of the road hogs that shows a high degree of finish. This was formerly the standard of perfection in marketing hogs.

Choice 3 are hogs that have been over finished but still are top in quality and conformation.

SHALLOW SOIL

Many people in the Shamrock vicinity have had trouble with their trees, shrubs, and flowers turning yellow and dying after 2 or 3 growing seasons. This is probably due to the limited amount of top-soil in this area: Unfortunately there is a layer of gyp or lime only a few feet below the ground level, and in some spots it is no more than a few inches to the lime formation. When plant roots reach this lime formation, they must either change growth direction to obtain needed nutrients or they will turn yellow

and die. Barnyard manure is the best solution to this problem as it will furnish the nutrients as well as organic matter that the soil needs. Commercial fertilizers will counteract lime in the top soil but will be of little benefit on the gyp layer underneath.

Tobe Fry, who lives northeast of Wheeler, dug holes around his elm trees and applied organic fertilizer in these holes. This restored the growth and color to his trees.

If anyone has any questions about this matter we would be glad to hear from you.

JOHNSON GRASS AND BERMUDA KILLERS

Two new chemicals are out for eradicating Johnson grass and Bermuda: These are ammate and Trichloroacetic acid (T. C. A.) T. C. A. and ammate are soil sterilizers, but do not have the long lasting affect as did the salts or previous chemicals used for killing these field pest. The rate of mixing and application are 3-lbs. T. C. A. per gallon of water and 1/2-lb. per 100 sq. feet mixed in the form of a spray. This T. C. A. can be obtained from any of the chemical companies now and can probably be found locally in the near future.

Equipment in the sewing room should include a sewing machine, work table, full view mirror, ironing board, sleeve board and iron. Small items should include shears, scissors, measuring tape, pins, thread, pin cushion, and needles to take care of the different sewing jobs.

Times Classifieds Get Results!

ROGUE THEATRE

FRIDAY AND SATURDAY—
"The Valiant Hombre"
—starring—
The Cisco Kid

PREVUE SATURDAY NIGHT—
SUNDAY AND MONDAY
"Africa Screams"
—starring—
Bud Abbott and Lou Costello

WEDNESDAY AND THURSDAY—
"The Hasty Heart"
—starring—
Ronald Reagan and Patricia Neal

CARD OF THANKS

We wish to thank each of you who were so kind to help during our recent bereavement and loss of our loved one. Especially do we thank the doctors; those who brought food; those who visited

and helped her during her illness; and the preachers who rendered the services. May God richly bless each of you is our humble prayer. Everyone was 100 percent.
Mr. and Mrs. F. P. Heare
Mr. and Mrs. Joe W. Waits
Ike Heare

Ready for quality products a new wire-tie baler notes an old complaint—bits of loose wire in field where cattle may them. One strand is wire automatically, loose ends to be clipped.

Thanks—

to my many loyal friends whose support in the Democratic Primary made me the leading candidate for Congress. Your continued support and the vote of other fine citizens of this district in the August 26th run-off will be greatly appreciated.

Sincerely yours,
Altavene Clark



EXPERIENCE COUNTS **Vote For ALTAVENE CLARK FOR CONGRESS**

BUSINESS AND PROFESSIONAL DIRECTORY

AUCTIONEER
SHELBY PETTIT
Will cry your sale
any time or place
Phone 158—Wheeler, Texas

DR. JOEL M. GOOCH
OPTOMETRIST
200 S. Wall Street
Phone 125
SHAMROCK, TEXAS

C. J. MEEK
AGENT
INSURANCE
Night Phone 124, Day 124

HOMER L. MOSS
LAWYER
Old County Agent's Building
WHEELER TEXAS

DR. C. C. MERRITT
CHIROPRACTOR
WHEELER, TEXAS
Equipped to give you chiropractic services

THIS SPACE FOR SALE

Canadian Valley Production Credit Association's Representative IS IN THEIR Wheeler Office

THIS SPACE FOR SALE

Protect Children's Health
GIVE THEM
BORDEN'S
Fine Dairy Products
CHAPMAN DAIRY
Phone 70-J Wheeler

WATCH & JEWELRY REPAIRING
All work guaranteed
Shop located in brick building South Citizens State Bank
H. B. Grider, Jr.

Now Open For Business
OTIS REID GARAGE
Located on Highway 183
Wheeler, Texas

Law Offices of
Clifford Braly
Thomas C. Braly
208 Combs-Worley Bldg.
Pampa, Texas

INSULATE
with mineral rock wool
restripping—Permanently
Curtis Pond
SCHELL-MUNDY COMPANY
1708 W. 8th — Amarillo
Phones
Office 2-8361 — Res. 8-3611

NOTICE!
WE SCALD HOGS ON MONDAY AND TUESDAY OF EACH WEEK.
Wheeler Lockers

OFFICE SUPPLIES AND STATIONERY AT THE WHEELER TIMES

Roadside Invitation To Drive Refreshed



DRINK Coca-Cola

DR. Wm. E. PENNINGTON
Optometrist
Office Located 2 doors west of Post Office
Wheeler, Texas

STEEL STORAGE CABINETS

FOR OFFICES, SHOPS, STORES
SCHOOLS, HOSPITALS, FACTORIES



Using one of these sturdy, all-steel cabinets is just like adding an extra closet or storeroom. It puts safe storage space handy to working areas. Has four spacious, adjustable shelves. Durable baked enamel finish in four attractive colors: olive green, rich walnut or mahogany, modern platinum gray. 36" wide, 72" tall and either 18" or 24" deep. On display now.

In Stock For Immediate Delivery
THE WHEELER TIMES
Phone 35

At Long Last A Policy Covering

POLIO
9 DREAD DISEASES
CANCER
DISABILITY
(By Dis-memberment)

We now have a policy in the LIFE INSURANCE COMPANY of AMERICA which covers medical and hospital expense and treatment in cases of polio, 9 other dread diseases, cancer and disability (by dismemberment).

This policy pays up to \$10,000.00 Polio, and "9" Other Dread Diseases plus \$500.00 Cancer plus \$3,000.00 Disability (by dismemberment). The above figures are aggregate for each person.

DORIS FORRESTER AGENCY
INSURANCE & ABSTRACTS
Phone 15 Wheeler

GOLDEN ANNIVERSARY OFFER

15% OFF

on all **Coleman**

FLOOR FURNACES
(Discount Applies Only to Retail Prices of Furnaces)

A wonderful opportunity now—to buy clean, automatic, warm-floor heating for your home next winter at a big saving.

LIMITED TIME ONLY—COME IN TODAY!
ERNEST LEE HARDWARE

CHECKERBOARD CHUCKLES • From Your Purina Dealer



COME BACK HERE—THE GRASS ISN'T ANY GREENER OVER THERE !!!



UH-HUH—OVER HERE WE GET GREEN GRASS, CORN PLUS PURINA HOG CHOW!



PASTURE FEEDING SPEEDS GAIN
The pigs were right—Purina Hog Chow is the plus that helps speed hogs to early market. Will your hogs make fast, economical gains on pasture? See us today about the Purina way.

WHEELER COUNTY PRODUCE ASSOCIATION
YOUR LOCAL CO-OP
Phone 142 — Wheeler — P. O. Box 12

SON NEWS

Lester Levitt
 (for last week)
 Mrs. Doyce Waldrip and her children from Pampa, Kenneth Waldrip and family left Monday for a school teacher's reservation.
 Rev. F. B. Dake and David Waldrip are holding a two weeks revival at Gem City beginning Monday, July 24. Rev. Dake will do the preaching and David will have charge of the song service.
 Mrs. Dudley McMillan and son, Keith, of Wellington spent one day last week here in the H. R. Warren home.
 Mrs. Lew Ramsey from Canadian spent the first of the week here with her daughter, Mrs. Lois Curlee and family.
 The Wheeler County Singing Convention which was held here Sunday at the Methodist Church was very much enjoyed by all present. The church was crowded and a number of special numbers were given by out-of-town visitors, as well as some local talent. Calvin Fox from Buffalo, Okla. was present and played the piano for

much of the singing. Wellington, Gageby, Wheeler, Kelton, Briscoe and Reydin, Okla. were represented at the convention. The next meeting will be at Kelton on the 4th Sunday afternoon in August.
 Mr. and Mrs. Geo. Parker were dinner guests Sunday in the Claude Parker home.
 Mrs. C. A. Copeland was a supper guest in the home of Mr. and Mrs. Archie Dillon Sunday evening.
 Lynn Brown and family from Dumas spent the week here in the Joe Walsh home.
 Clyde Dukes made a business trip to Amarillo Monday in the interest of the new hardware and Allis Chalmers Co. owned and operated by Lloyd Jones.
 Shirley Spruill from Estellene spent the weekend here and was an over-night guest of Laura Mae Walls.
 Mrs. Ray E. Langford is in Hollis, Okla. for a few weeks where she is under the care of a doctor for treatment. Nick Weibe accompanied Mr. and Mrs. Langford to Hollis Friday.
 Rayburn Hall, accompanied by Bob McCoy of Pampa, flew to South Dakota one day last week on important business.
 Mr. and Mrs. Lewis Wayne Grayson, accompanied by Mr. and Mrs. Chuck Reynolds of Reydin, Okla., attended a family reunion of the Grayson family Sunday at Dumas.

Tests show that a field forage harvester is the fastest way to harvest grass for silage and hay. Minnesota tests show it took only half as long to harvest an acre of hay with the field harvester as with the loose hay loader.

Party Shortcake

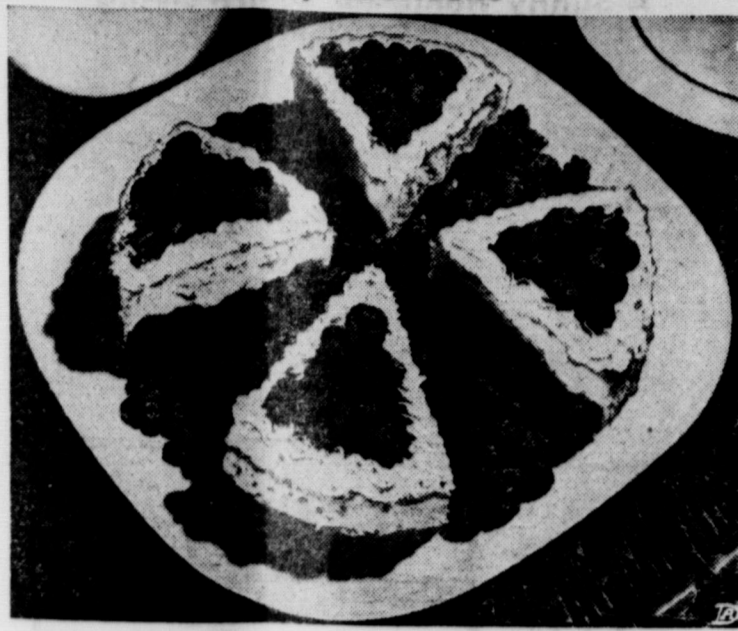

Truly a party pie is this sweet biscuit shortcake cut into wedges, then heaped high with raspberries and glorified with whipped cream cheese piping.

For gala vacation parties during the summer, solve dessert problems with a deluxe shortcake. Fluffy shortcakes made with enriched flour please both eye and palate, and score on good nutrition, too.
 Who could resist taking their B-vitamins and iron in the raspberry party shortcake pictured? Allow about five minutes to mix the simple drop biscuit batter which needs only to be spread in a greased nine-inch layer cake pan. The batter looks lumpy as it goes into the hot oven, but it comes out golden brown, fluffy and even-textured in 20 to 25 minutes.
 You may want to split the big biscuit in half and fill as well as top it with fresh raspberries. To decorate, whip cream cheese fluffy with a little milk and pile into pastry bag. Pipe around each wedge.
 Once raspberry shortcake was strictly a summertime treat, but now its refreshing flavor provides a lift all the year around, for frozen or canned raspberries make a delectable topping, too.

RASPBERRY SHORTCAKE

- 2 cups sifted enriched flour
- 3 teaspoons baking powder
- 1 teaspoon salt
- 1/2 cup sugar
- 6 tablespoons shortening
- 1/2 to 1 cup milk
- Sweetened raspberries
- Whipped cream

Sift together flour, salt, baking powder and sugar. Cut or rub in shortening. Add milk to make a thick batter, stirring only until flour is well moistened. Spread in ungreased 9-inch layer cake pan. Bake in hot oven (450° F.) 20 to 25 minutes. Cut in pie-shaped wedges. Heap with sweetened raspberries. Garnish with whipped cream. Makes 1 9-inch shortcake.

The field forage harvester is typical of the effort of manufacturers to give farmers double duty machines. Attachments let this machine work for the farmer in chopping grass from a windrow or corn from the row.

Where There's Coca-Cola

... There's Hospitality



Agricultural authorities estimate that two-thirds of the United States is now in grass. But they say that a 25 percent increase in grass acreage is justified for a more efficient type of agriculture.

We all have a patronymic. It's our family name.



Mr. Link Robinson, 519 Lindsey, is the most content and satisfied man in Newport, Ky. In fact, he says there isn't a thing in the world that can irritate or upset him now that he is on the HADACOL band wagon. If there ever was a man who thought HADACOL is the most wonderful thing in the world, it is Link Robinson, since he learned that his system lacked Vitamins B₁, B₂, Iron, and Niacin.

Here is what Mr. Robinson has to say about HADACOL, which is now supplying liberal quantities of these essential elements: "I have been a steel worker for over twenty years. When you are a steel worker, you have to do plenty of good, hard work, and you need lots of good, substantial food. But when a stomach is in as bad a shape as mine was... I couldn't eat. I had gas pains, stomach bloating and nervousness; well, I just couldn't eat the proper foods I needed. My boss told me about HADACOL and I started taking it immediately. After the second bottle I could tell a definite improvement. Now I can eat the foods I need to eat to really be on the job. In fact, I can eat anything I want to. I am not nervous anymore, either. Best of all, I haven't got those terrific gas pains and no more stomach bloating. HADACOL is the best ever. I recommend HADACOL to everyone."

HADACOL is Different

Countless thousands are benefiting from HADACOL... even hundreds of doctors are recommending HADACOL to their patients whose systems lack Vitamins B₁, B₂, Iron, and Niacin. HADACOL is so wonderful because HADACOL helps build up the hemoglobin content of your blood (when Iron is needed) to carry these precious Vitamins and Minerals to every organ, and every part of your body—to the heart, liver, kidneys and lungs, even to the eyes, hair and nails. Give remarkable HADACOL a chance and if you don't feel better with the first few bottles you take—you get your money back. Only \$1.25 for Trial Size. Large Family or Hospital Size, \$3.50.

© 1950, The Lathrop Corporation



DEAR NOAH = DO THOSE COUPLES WHO MARRY DURING A SPELL OF PUPPY LOVE LIVE A DOGS LIFE EVER AFTER?
 MRS. A. B. STEADMAN
 PEERSKILL, N.Y.

DEAR NOAH = DID THE STOCKING RUN WHEN IT SAW THE SHOE STRIKE UP A 'HEEL' ON THE 'SHOE TREE'?
 WILLIAM TAYLOR
 ALBUQUERQUE, N.M.

HOME KITCHEN SCENE OF MANY ACCIDENTS

More farm accidents occur in the home than in any other single place on the farm and about the most dangerous room in the house is the kitchen. There are many reasons why accidents happen in the kitchen, says Mrs. Bernice Claylor, extension home management specialist of Texas A. & M. College, but few outrank carelessness and household disorder.
 Poor connections on the gas stove; overheating or using kerosene in coal or wood ranges; gas escaping when a boiling pot has extinguished a flame; pots and pans containing hot food or water upset by children, using worn-out equipment, especially electrical appliances, matches not placed out of the children's reach and accidents that often happen to the homemaker while frying foods in deep fat—these are common causes of kitchen accidents.

Mrs. Claylor says that a well kept kitchen, one that is provided with plenty of cabinet and storage space, is most likely to be a safe room. However, carelessness can nullify the features of even the best planned and constructed kitchen. One gas explosion or a fire caused from hot grease removes the kitchen and often times the housewife from further safety troubles.
 The stairs and steps both inside and outside the home seem to have been made especially for creating accidents by falling since so many

home accidents happen there. It is dangerous under any circumstances to walk on stairs with both arms loaded and it is doubly so when the stairs or steps are cluttered. Stairway treads should all be the same width and risers the same height, says Mrs. Claylor, and the treads should not be polished.

The stairway is no place to store the broom, mop nor the children's toys. Scatter rugs should never be placed at the bottom nor the top landings of the stairway. Loose or frayed runners are extremely dangerous. Cellar steps are usually poorly lighted and also catch more of the items that are just temporarily set there until they can be moved into the cellar. These are the items that cause many of the serious home accidents. They are not moved until someone gets hurt.
 Protection from fire hazards, orderliness, timely repairing, using tools and equipment as they were intended to be used, disposing of worn out appliances and the use of common sense will greatly reduce the number of home accidents, says Mrs. Claylor.

St. Elizabeth was the mother of John the Baptist.

RAMSEY THANKS TEXAS VOTERS



BEN RAMSEY, run-off candidate for Lieutenant Governor, thanked Texas voters this week for the vote they gave him in the July 22 primary election. Ramsey, shown here in his San Augustine law office, said his heart was "filled with humble gratitude," and asked his supporters to continue the fight and elect him Lieutenant Governor in the Aug. 25 second primary. Ramsey is the only experienced candidate in the race.

To all the people who assisted me in my campaign:

"MY SINCERE THANKS"

LEROY "PETE" LAMASTER

One of the New 1950 INTERNATIONAL HARVESTER Refrigerators

WHAT MORE COULD YOU THINK OF?

- Egg-O-Mat Holds 16 Eggs—Dispenses 1 or 2 at a Time
- Freezer Locks Holds 35 lbs. Frozen Food
- Large Glass Door for Bulky Meats
- New, Automatic Diffuse-O-Lite
- 14.2 sq. ft. of Economy Shelves
- 14.2-qt. Crisper for Fruits and Vegetables

Shown here is Model U-95—one of the new 1950 International Harvester Refrigerators. It's cold from top to floor, powered by the quiet, reliable, current-saving Tight-Wad. It's so economical, so spacious, so convenient, so beautiful. See it today.

MODEL U-95 \$259.95

CONVENIENT TERMS

HIBLER IMPLEMENT CO.
 PHONE 151
 WHEELER, TEX.

Let Us Handle Your Real Estate Loans

If you want to refinance or buy FARM, RANCH or CITY PROPERTY

See us for low-rate carrying charges

We represent some of the largest mortgage buyers in the country.

W. H. (BILL) WALKER

W. 2nd. Street Shamrock, Texas

What's Most Important To You When You Cash In Trading Stamps?

When you cash in trading stamps, you want to be sure you get something you WANT in exchange... something you desire for yourself, for your home, or as a gift. And if you save Gunn Bros. stamps, you have this assurance... for Gunn Bros. has more than 1000 beautiful premiums—a wide variety of fine items that offer truly something for every taste. Why, for only one book of stamps, you have your choice of more than 100 items! Start saving Gunn Bros. Thrift Stamps today. You'll be amazed how soon you can select a gift you really want.

The Firms Listed At The Right Give GUNN BROS. THRIFT STAMPS FREE With Every Purchase.

- CLAY FOOD STORE
- OWEN'S SERVICE STATION
- RUSS DRY GOODS & VARIETY
- SERVICE CLEANERS
- WHEELER DRUG STORE
- NASH APPLIANCE & SUPPLY CO.
- LAWRENCE HATCHERY & FEED
- BRISCOE D'SPAIN GROCERY

SOCIETY

Pink And Blue Shower Honors Mrs. Childress

The Roy H. Johnson home was the scene of a pink and blue shower honoring Mrs. Devone Childress, Thursday, July 27. Hostess for the occasion was Mrs. Roy H. Johnson, with Mrs. R. J. Smith and Mrs. Venson Smith as co-hostesses.

Arrangements of seasonal cut flowers decorated the entertaining rooms and the lace laid serving table. The chosen colors of pink and blue were featured in the refreshments.

Those present were: Mesdames Richard Dyson, T. A. Treadwell, King, Sam Standlee, Loyd Childress, A. W. Lunsford, Erma Riley, Sherman Smith, Clyde Meek, Marge Meadows, Gladys Price, Addie Swift, Melvin Helton, Henry Lee, Bob Zybach, Lucille Tipps, Clara Cole, R. L. Zybach, Jimmie Feasible and Annell Horn.

Misses Jo Ann Childress, Wynola Childress, Mary Jo McNeill, Mary L. Riley, Joyce Helton and Ima Gene Pannel.

Those sending gifts were: Mesdames Roy Waters, W. W. Strawbridge, C. N. Strawbridge, Clay York, Elmer Simpson, Babe Castle, Ernest Zybach, J. L. Smith, Rich Brown, Jack Hays, Cornis Meek, Van Camp, Ross Lee Keelin, Oden Hudson, Mary Finsterwald, Frank Murray, R. L. Ramsey, Ludene Douthitt, Leonard Zukas, Ruby Zybach, Jane Ann Zybach, Bertha Stevin, Jim Helton, Darrell Atherton, J. W. Mann, L. H. Johnson, D. C. Pruitt, Ernie Lee Barry, Janice Treadwell, D'Spain, Katie

Finsterwald, Si Mason, Eunice Walker, John McCarroll, Mary Margaret Dodd, Florence Dodd, Gladys Haddox, Clarence Zybach, Dorothy Walker and Howard Caswell.

Bridal Shower Honors Mrs. Paul Cyphers

Mrs. Paul Cyphers, the former Leila Meek, was honored with a bridal shower Friday, July 28, in the home of Mrs. Forrest Vise. Mrs. Claudy Brotherton and Doris were co-hostesses.

Summer cut flowers were used to decorate the entertaining rooms. After the bride was chosen, "Queen for a Day", she was presented with many lovely gifts.

Those present and sending gifts were: Mesdames Gaddy Vise, W. A. Powledge, Jack Meek, John C. Vise, Claudy Brotherton and Doris, Tom Helton and Joyce, Ben Helton, Neal Crosier, Clifford Hefley, Loyd Hefley, P. A. Martin, Don Anglin, C. N. Strawbridge and Melba, Carnes Meek and Patsy, J. B. Stout, E. E. Meek, Joe Hefley, Ray Meadows, Gladys Price, Maude Grant, Clyde Meek, Claude Barker and Karen, Leon Fillingim, and girls, R. W. Lehmen, T. G. Fillingim, J. H. Francis, J. E. Dodd, C. W. Barker, LaFoy Vise, Cecil Meadows, Doc Wilhelm, Jack Hefley, Sanford Cole, Alfred Rowley, Willis Fillingim, Elmer Simpson, Zane Francis, Glen George and Carlene, Vonelle Kirkpatrick, B. Raymond Evans, Oren Horn and Maureta Eda Riley and Mary Louise, Grady Dodd, McCarroll.

A Sunny Home for Sunny Living

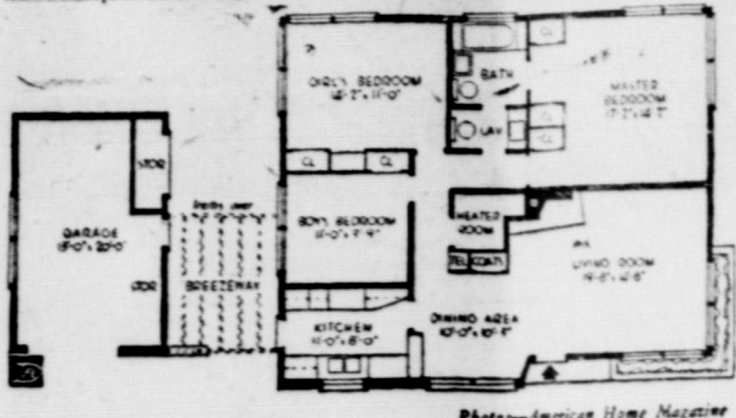

Building a home around the sun isn't hard with this plan from American Home Magazine. It's a south-facing ranch house with an overhanging roof which permits the short winter sun to penetrate the deep living room. In summer, the same angled roof keeps out the almost perpendicular rays. Three spacious, easily accessible bedrooms; closet space to hold everything without crowding; and a more than 29-foot living-dining room area that has window-walls, a fireplace and decorator-perfect wall space, make it a prize-winning domicile at a moderate price.

Photo—American Home Magazine

Allen Meadows, Harry Fields, and the hostess, Mrs. Forrest Vise.

Audrey Mae Pond and Irvin Seitz Marry

Wedding rites for Miss Audrey Mae Pond, daughter of Mr. and Mrs. A. B. Pond, of Kelton, and Irvin Seitz, son of Mr. and Mrs. Jeff Seitz of Mobeetie, were solemnized Sunday, July 23, at 9:00 a. m. at the First Baptist Church in Kelton.

Rev. A. G. Roberts, pastor, performed the double ring ceremony in the presence of a few close friends and relatives.

The church auditorium was decorated with tall baskets of white asters and a large bouquet of pink and white gladiolus.

The bride's only attendant was Miss Joan Abernathy, a close friend and former classmate of the bride. She wore a ballerina length dress of blue handkerchief linen and a corsage of pink carnations.

The bride was attired in a ballerina length dress of white crinkled organdy, with the yoke and row of tiny buttons of plain white imported organdy. She chose brown accessories and a small hat of white straw to complete her ensemble. Her bridal bouquet, which she carried atop a white Bible, was of white carnations with long white satin streamers.

Buddy Carroll Scribner of Mobeetie served the groom as best man.

Mrs. Seitz was a 1948 graduate of the Kelton high school and since that time has been employ-

ed in Pampa until the past few months, during which time she has been at home with her parents in Kelton.

The groom served with the armed forces during World War II and since his return has been engaged in farming near Mobeetie.

After a short wedding trip to points in Colorado the couple will make their home near Mobeetie.

Corcoran Boys Honored With Birthday Party

Mrs. Phil Corcoran honored her sons, Alford and Dale, with a birthday party, Thursday afternoon, July 27.

After games were played refreshments of punch and angel food cake were served to the following guests: Gary, Jerry and Phillis Grimes, Mearline, Peggy, Ellen Dale, Joyce, Sue and Inez Hooker, Bill and Mary Ellen Scribner, Glen Waters, Keith Waters, Tommy, Arcia Ann and Ray Corcoran, E. W. Riley, Aubrey and James Harold Green, Rayburn Corcoran, John Abbott, Mary Ruth Jeffus, Mrs. Leslie Waters, Mrs. Doyle Grimes, Mrs. Vernon Hooker, Mrs. Bill Corcoran and Mrs. Earl Riley.

Dinner Sunday Honors Lavoe Childress

Lavoe Childress was honored with a dinner Sunday, July 30 before reporting for duties with the U. S. Navy on August 1.

Those present were: J. D. Chil-

dress, Mr. and Mrs. Howard Caswell and daughters, Miss Lula Childress, Silas Childress, Mr. and Mrs. Alvin Irvin and children, Mr. and Mrs. Clarence Childress and Elizabeth, Mr. and Mrs. C. B. Childress, Mr. and Mrs. Devonne Childress, Mr. and Mrs. Richard Dyson and Janice, Mr. and Mrs. B. F. Meadows and children.

Mrs. Barry Hostess To Briscoe HD Club

The Briscoe Home Remonstrance Club met in the home of Mrs. Lee Barry, Tuesday afternoon, August 1.

An interesting report of the council meeting held recently was given by Mrs. Si Mason.

The subject, "Interior Decorating", was used in a round table discussion.

Those present were: Miss Joyce Ann Davis of Lubbock, Mrs. Harold Barnett and Mrs. Alma Anders, visitors, Miss Tamsy Riley and Mesdames Si Mason, Sterling Price, Lunsford, Sam Standlee, J. P. King, Lucille Tipps, Everett Cole and little daughter, little Evalene Anders, Harold Edwards Mason and the hostess, Mrs. Lee Barry.

LOCAL NEWS ITEMS

Mrs. Flossie Holt of Amarillo is here visiting with relatives and friends.

Jerry Keelin was dismissed from the local hospital Wednesday where he had been a medical patient.

Mr. and Mrs. Nile Patterson are the proud parents of a baby boy born at the Wheeler Hospital Sunday.

Mr. and Mrs. Gene Whaley are the proud parents of a baby son born at the local hospital Tuesday.

Mrs. B. F. Holland of Briscoe was dismissed from the Wheeler Hospital Monday where she has been a medical patient.

Billy Donaldson of Allison entered the local hospital for treatment Tuesday when he injured his ankle on a hay baler.

Mrs. Tom Bradstreet underwent minor surgery at the local hospital today (Thursday).

Mrs. O. Lewis underwent surgery at the Wheeler Hospital Tuesday.

C. B. Kirk attended a Funeral Director's meeting of Northwest Texas today, Thursday, in Plainview.

Mrs. Myrtle Lane and Robert and Mr. and Mrs. Glen Lane and little daughter of Pampa returned to their homes Friday of last week after visiting with Mr. and Mrs. Henry Lane in Detroit Lake, Minn. the past 10 days.

Mr. and Mrs. A. D. Speck and children left Sunday for Tulsa, Tenn. where they will visit with friends and relatives. Mr. Speck is on his vacation from Puckett's Grocery of which he is manager.

Guests in the home of Mr. and Mrs. C. B. Kirk this week were his sister and husband, Mr. and Mrs. Wm. Wood, of Tulsa, Okla.



Drive in for MARFAK Lubrication

Marfak is the Chassis Lubricant that really lasts — not just a couple of hundred miles — but for more. Marfak is plenty tough — fights wear and friction longer. You can tell by that "cushiony" driving ease. Ask us to give your car that "Marfak feeling" today.

THAT CUSHIONY FEELING LASTS LONGER WITH MARFAK

Washing & Greasing

Car washed on bottom as well as on top

We advise you to buy your permanent Anti-Freeze early. We have plenty stock at the present time.

OWEN'S SERVICE STATION

Phone 101

TO THE VOTERS OF COMMISSIONERS' PRECINCT 1

Thanks for the splendid vote in the July primary in which I liked but four votes of receiving the same as my opponent for the August 26 run-off election.

If elected your commissioner, I pledge honest and efficient service to the entire precinct. My affairs will be such as to permit most of my time to be spent in the duties of the office.

It will be my constant ambition to conduct the many responsibilities of the trust, including road work with the utmost care and sense of public duty.

Your vote is sincerely solicited,

W. L. Erwin



BRING YOUR KODAK FILM TO THE CITY DRUG FOR DEVELOPING & PRINTING

When you let us send your film off for developing, the pictures come back in a handy book form.

We keep a complete line of kodaks, film and picture taking supplies at all times. Keep a good supply of film on hand so you will be ready when you wish to take pictures.

CITY DRUG STORE

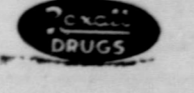

WEEK-END SPECIALS

ONE GROUP OF LADIES SUMMER SHOES AND SANDALS

Close Out at, Pair 98c

ONE GROUP OF LADIES SUMMER DRESSES SLACK SUITS & SPORT CLOTHES

1/2 - PRICE

A NICE ASSORTMENT OF LADIES BLOUSES

Close Out at, each \$1.95

McILHANY'S "For Everything You Wear" Wheeler, Texas

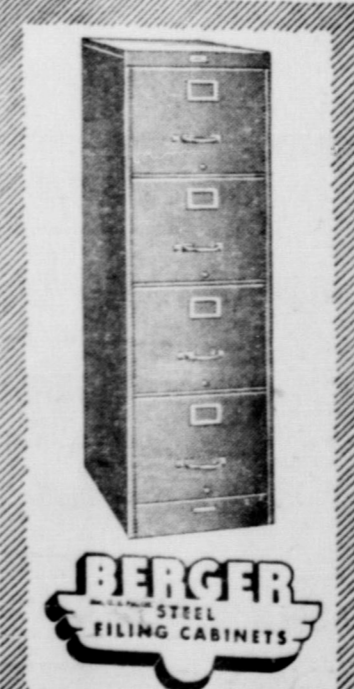

BERGER STEEL FILING CABINETS DESIGNED FOR EFFICIENCY - BUILT FOR LONG LIFE

Tidy up your overburdened files by adding one or two of these famous-make popular 4-drawer models. Available in letter or legal size, with and without locks. Prices start as low as \$57

THE WHEELER TIMES Phone 35 - Wheeler



BEAUTY UNLIMITED a regular 1.00 box of DuBARRY FACE POWDER by RICHARD HUDNUT plus a special-size lipstick

both for only 1.00

Here's a double helping of drama and excitement for your frankly fascinating 1950 face!

The unsurpassed value of a regular 1.00 box of DuBarry Face Powder, for that silken-velvet finish that is so essential a part of glamour today. . . plus . . . a special-size DuBarry Lipstick, for brilliantly beautiful lips:

both for the price of the Face Powder alone!

It's a wonderful buy!

Other DuBarry Beauty Preparations by Richard Hudnut at WHEELER DRUG STORE PHONE 11 "A Friendly Place To Trade"