

The Wheeler Times

WHEELER, TEXAS, THURSDAY, DECEMBER 27, 1951

5c Per Copy

THE COUNTY SEAT NEWSPAPER

Serving
WHEELER
and
MOBETTIE



To One and All

May our wishes of happiness, health and prosperity begin to come true for you at the first chime of twelve heralding the start of the New Year, and continue on through every hour and day of 1952.

The Staff of the Wheeler Times

Family Gatherings And Homecomings Feature The Current Holiday Season

Mr. and Mrs. Buddy Meyers and daughter, Celesia, of Booker visited relatives in Wheeler over the holidays.

Blanche Grainger and Grainger Melhany made a trip to Comanche to visit with their relatives and friends of that community during the holidays.

Staff-Sgt. and Mrs. James McCormick of Ft. Hood are spending their Christmas holidays visiting in Wheeler with his parents, Mr. and Mrs. H. J. McCormick and family and other relatives and friends.

Mr. and Mrs. Carroll Pettit made a business trip to Amarillo Wednesday of this week.

Mr. and Mrs. Frank Wofford and daughters visited this week with Mr. and Mrs. R. W. Hard who live in Kansas.

Mr. and Mrs. I. Q. Sewell and son, Randy, are visiting relatives at Houston this week.

Mr. and Mrs. Watson Burgess and sons, Jerry and Mike, visited friends in Lefors Christmas.

Kenneth Crowder of W.T.S.C. at Canyon visited his folks, Mr. and Mrs. C. C. Crowder, during Christmas.

John Wofford, who now resides in Louisiana, was back in Wheeler spending the Christmas holidays with his mother and other relatives and friends.

Gene Hubbard, now in the U. S. Army, stationed at Ft. Ord, Calif., visited in Wheeler over the holidays with his folks, Mr. and Mrs. Bernice Hubbard and family and other relatives and friends.

Mr. and Mrs. Roy Weatherly spent a pre-Christmas Day Sunday with their daughters who live in Borger and then visited with relatives in Amarillo Christmas Day.

Mr. and Mrs. Joe Bob Shearer and boys of Lubbock spent the Christmas holidays in Wheeler visiting with Mr. and Mrs. Cliff Weatherly and other relatives.

Mr. and Mrs. Clifford Farmer of Borger spent the Christmas holiday visiting with their folks, Mr. and Mrs. J. W. Durham and Mr. and Mrs. E. E. Farmer.

Enjoying a Christmas dinner in the home of Mr. and Mrs. Charlie Carter were Charles Smith, Mr. and Mrs. Percy Rowe of Pampa, Mr. and Mrs. Earl Mitchell of Shamrock, Mr. and Mrs. Ber-

Chesher and children of Amarillo, Mr. and Mrs. Ed Davis of Kelton, Mr. and Mrs. Red Richardson and daughters, Duane Bradford of Ft. Sill, and Mrs. A. C. Mitchell.

Mr. and Mrs. E. R. Jones of Shamrock visited in the Archie Hibler home Christmas Day.

Local girls and boys, students of various colleges who are spending the Christmas holidays at home are: Richard and James Gaines of W.T.S.C. at Canyon, Billie V. Brown of T.C.U. at Ft. Worth, daughter of Mr. and Mrs. R. Wm. Brown, Bonnie Tilley of T.S.C.W. at Denton, daughter of Mr. and Mrs. J. W. Hooker, Frances Porter of N.T.S.C. at Denton, daughter of Mr. and Mrs. Nelson Porter, Joann Porter and Georgia Porter Snyder, daughters of Mr. and Mrs. George Porter of Texas Tech at Lubbock, Garland Parks of W.T.S.C. at Canyon, son of Mr. and Mrs. L. A. Parks and Edgar Hubbard of W.T.S.C. at Canyon, son of Mr. and Mrs. Bernice Hubbard.

Mr. and Mrs. Junior Fields and sons of Roswell, New Mexico, spent the Christmas holidays in Wheeler visiting with their relatives and friends.

Mr. and Mrs. C. B. Witt of Dallas visited with the R. H. Forresters recently.

Raymond Sanders, son of Mr. and Mrs. Murray Sanders, who is serving in the United States Navy, is spending the Christmas holidays in Wheeler visiting with his relatives and friends.

Mr. and Mrs. Harold Hardcastle of College Station, were visitors in the homes of their relatives and friends during the Christmas holidays.

C. R. Bailey, son of Mr. and Mrs. Roy Bailey, who is serving in the United States Navy is visiting his folks and friends during the Christmas holidays.

Mr. and Mrs. Eli Sabbe and son, Joe made a trip to Breckenridge, Minn. to visit with his folks.

Ray Laycock, who is serving in the United States Army, stationed at Ft. Mead, Maryland, visited during the Christmas holidays while on a ten day leave with his relatives and friends.

Mr. and Mrs. Bud McCarroll and children of South Dakota and Mr. and Mrs. S. D. Miller visited

in the home of their folks, Mr. and Mrs. H. O. Miller, during the Christmas holidays.

Mr. and Mrs. Scottie Risner and son, Ray, returned home to Marshall after spending the Christmas holiday in the home of his parents, Mr. and Mrs. Jim Risner of this city.

Mrs. Floyd Pennington made a trip to Electra last Monday evening to visit there with her relatives for a few days.

Mr. and Mrs. Raymond Barnes and family of Pampa visited in the home of Mr. and Mrs. Earl Barnes and family during Christmas and also in the home of other relatives of this city.

Mr. and Mrs. Howard Criner and son, Donald, of Oklahoma City visited during the Christmas holidays with Mr. and Mrs. Amos May and Melvin.

Mr. and Mrs. Layton Newson of Pryor, Okla. visited relatives in Wheeler over the holidays.

Mr. and Mrs. J. J. Van Dervoort, Mr. and Mrs. Richard Kidwell and daughter, Karol, visited in the R. G. Russ home Christmas.

Lieut. James N. Byers, stationed at Walker Air Force Base, Roswell, New Mexico, son of Mr. and Mrs. R. N. Byers, visited with his folks over the weekend and on Christmas Eve he and his folks went to Tulsa to spend Christmas Eve and Christmas Day with Mrs. Byers' mother, Mrs. D. F. Layton.

Mr. and Mrs. Buck Pittman and Kay of Holbrook, Ariz., Mr. and Mrs. Art Ware, Phil and Susan from Alva, Okla., Mr. and Mrs. N. D. Ware, Jr. and Bobby and Mr. and Mrs. Bob McNeil and family of this city spent Christmas Day and enjoyed a Christmas dinner in the home of Mr. and Mrs. N. D. Ware.

Mr. and Mrs. Thurman Rives and family visited relatives and friends in Shamrock during Christmas.

Relatives gathering for a Christmas supper in the home of Mr. and Mrs. H. E. Weatherly and family were Mrs. Virgie Weatherly, Mr. and Mrs. W. O. Weatherly and Bob, Mr. and Mrs. C. R. Weatherly, Mr. and Mrs. Roy Weatherly, Mr. and Mrs. Joe Bob Shearer and boys, Mr. and Mrs. Roy Ford and Dwight, Mr. and Mrs. Lloyd Weatherly and Danny.

Mr. and Mrs. Ray Seigmund visited relatives down state over the holidays.

Mrs. Roy Bailey And Jo Rean Hubbard First To Find Times Errors

The Times didn't make the mistakes it offered prizes to readers to find in last week's edition on purpose, but it believes that it would be a good idea to intentionally make some mistakes in different ads each week and offer some small prizes to the first persons finding them judging from the response that was made to the little contest last week.

Mrs. Roy Bailey and her niece, Jo Rean Hubbard were the first to appear at the Times office last Friday morning with the correct answers.

Some of the others who came in early to say that they thought they found the mistakes included Adrian Risner, Jay Hastings, Royce Daves, Ed Gilmer, Mrs. Lee Guthrie, Yolanda Dorman, Mrs. John Geyer and others whose names the Times failed to get.

A great number of people spoke to the Times editor on the streets and in the stores in regards to the contest and it was learned from some of these that the Times had several mistakes other than the ones it had offered prizes for readers to find.

The mistakes which the Times offered readers prizes to find were in the ads of the Hibler Implement Co. and Liles' Service Station. The mistake in the Hibler ad was that the Times had incorrectly inserted the address of the implement company as "Mobettie, Texas" instead of "Wheeler, Texas". In the Liles' Service Station ad, the Times had incorrectly spelled the last name of Mr. and Mrs. Milton Liles—it was incorrectly spelled "Lyle".

The Times believes that the advertisements in this special Christmas edition were more thoroughly read this year than ever before because of the small rewards offered, but still wishes to apologize to all firms and individuals in whose ads errors appeared.

Mr. and Mrs. O. Pendleton had their sons and daughter-in-laws at their home on Christmas Day and a Christmas dinner was enjoyed by Mr. and Mrs. Junior Pendleton of Amarillo, Mr. and Mrs. Lowell Pendleton of Jowett, Mr. and Mrs. Carroll Pendleton and Mr. and Mrs. Dick Pendleton of this town.

Peggy Rodgers, student at Baylor University, Waco, spent the Christmas holidays with her folks, Mr. and Mrs. Bob Rodgers, other relatives and friends of Wheeler.

Mr. and Mrs. Herman Whitener and family of Levelland visited with Mr. and Mrs. Arthur Whitener and family during Christmas.



HENDERSON W. COFFMAN

COFFMAN TO SUCCEED PARKS

Henderson W. Coffman of Wheeler, will succeed Ben Parks as cashier of the First National Bank of Shamrock on January 1. He is presently assistant cashier of the First National Bank of Wheeler with which he has been associated since 1946.

Coffman is the son of Mr. and Mrs. J. K. Polk of Annona, Texas, and attended Paris Junior College and North Texas State College in Denton. He enlisted in the army in 1941 as a Private and held the rank of Captain when discharged in December, 1945. He was stationed at the Prisoner of War Camp near McLean for three years during World War II. He married Louise Caperton, daughter of Mr. and Mrs. J. H. Caperton of Shamrock, in June, 1943, and they have three children: Janet, 6, Jimmy, 4, and Sally, 2.

Coffman is a past commander of the Wheeler Legion Post, a member of the Wheeler City Council, Methodist Church and Masonic Lodge. In addition to his duties at the bank, he has been teaching a course in diversified education in the Wheeler County Veterans Vocational School.

SIXTH ANNUAL TOURNAMENT TO BE JAN. 10-12

Wheeler High School officials announced this week that the date for the sixth annual Wheeler Invitation Basketball Tournament has been set for Thursday, Friday and Saturday, January 10, 11 and 12 at the Wheeler Gymnasium.

Principal Cecil Paddock, who with Coach Coleman Huffman is handling details of arrangements for the tourney, announced that there will be a total of nine boys teams and 8 girls teams participating in the event.

Very attractive trophies have been purchased by the school and will be awarded winners in both the boys and girls divisions. Winners of first, second places and the consolation bracket will each be awarded team trophies. The first place trophies are 38 inches tall, the second place awards are 27 inches tall and the consolation prizes are 22 inches tall. The bases of the trophies are beautiful ivory and green plastic while the statues and the trimmings on them are gold. They are on display in the window of The Wheeler Times Office.

Members of the all-tournament teams will receive miniature gold and silver basketballs with those members of the first all-tournament team to be awarded gold basketballs and the second team to receive silver awards.

Boys and girls teams entered in the tournament include Mobettie, Briscoe, Allison, Kelton, Shamrock, Wheeler, Miami, and Reynold, Okla., and the Pampa "B" boys team.

Play in the tournament will begin Thursday evening, January 10, and continue through Saturday evening. Brackets have not been arranged yet, but school officials stated that a drawing will be held the first of next week and first round pairings will appear in next week's issue of the Times.

RESPIRATORY DISEASES NEED TO BE WATCHED

Carelessness in the treatment of respiratory disease is not only foolish but very hazardous, according to Dr. Geo. W. Cox, State Health Officer, who warned Texans today to be on guard against such illnesses as lead to pneumonia.

Dr. Cox pointed out that pneumonia can and does strike with little or no warning, and in many instances its forerunner is a simple cold, an attack of influenza, or some other respiratory infection.

"A cold or any other infection of the breathing passage which makes one constitutionally weak, especially if it is accompanied by fever, demands the immediate attention of the family physician. To self treat and fight on ones feet a condition of this kind is to endanger life unnecessarily. It is advisable to take all possible steps to avoid respiratory illnesses since they so frequently lead to that dangerous complication—pneumonia."

Dr. Cox stressed the fact that it is important to build up, normal (Continued on last page)

HOSPITAL NOTES

Patients Admitted

- J. P. Meek of Childress, Dec. 18.
- Bobby Baker of Twitty, Dec. 20.
- Sandra Meek of Briscoe, Dec. 18.
- Ray Risner of Marshall, Dec. 17.
- Mrs. Barney Gatlin of Mobettie, Dec. 17.
- Mrs. M. E. Harville of Wheeler, Dec. 19.
- Sharon Gaines of Wheeler, Dec. 22.
- Mr. and Mrs. F. D. Johnson's daughter, Dec. 22.
- Corky Robertson, Dec. 22.
- Mrs. B. F. Meadows of Briscoe, Dec. 23.
- Charlie Sartor of Wheeler, Dec. 22.
- Sue Sivage, daughter of Mr. and Mrs. Olaf Sivage, Dec. 23.
- Lavada Dwyer of Wheeler, Dec. 25, appendectomy.
- Mr. and Mrs. John Lewis' baby, Dec. 26.
- W. R. Holbrook of Allison, Dec. 25.
- Henry Greenhouse of Wheeler, Dec. 25.

Patients Dismissed

- J. P. Meek of Childress, Dec. 22.
- Sandra Meek of Briscoe, Dec. 20.
- Bobby Baker of Twitty, Dec. 21.
- Ray Risner of Marshall, Dec. 20.
- Mrs. Barney Gatlin of Mobettie, Dec. 20.
- Mrs. M. E. Harville of Wheeler, Dec. 21.
- Sharon Gaines of Wheeler, Dec. 23.
- Mr. and Mrs. F. D. Johnson's daughter, Dec. 23.
- Corky Robertson, Dec. 23.
- Sue Sivage, Dec. 24.

Births

- Mr. and Mrs. J. W. Logan are the parents of a 7-lb. baby girl born Dec. 22. Mr. Logan is employed as a teacher in the Wheeler Public Schools.
- Visitors in the J. C. Howell home over the holidays included Mr. and Mrs. S. H. Moorman and children, Betty, Jerry, Anita, and Billy Ben, of Joaquin, Mr. and Mrs. Johnnie Howell and daughters, Dawn and Diane, of Lubbock, Mrs. Mollie McCaslin of Chillicothe, Mr. and Mrs. D. C. Howell of Chillicothe, Mrs. R. A. Lasater and Mrs. Ellinor Howell of Shamrock.

Don't walk in a daze—Look both ways.



- DEC. 28—JAN. 3
- Nelda Kay Goad
 - Phyllis Ann Meek
 - Billie Cantrell
 - Frank Rogers
 - Harold Paul Franklin
 - Aubrey Greenhouse
 - Paul D. Topper
 - Mina Sorensen
 - Vondell Killingsworth
 - Altha Hunt
 - Elva Hubble
 - Mrs. Maggie Carter
 - T. J. Cole
 - Lura Flanagan
 - Ruth Downs Head
 - Jo Ann Chapman
 - Connie Farmer
 - Sue Ann Mize
 - Mary Louise Caldwell
 - Bernice Hubbard

THE WHEELER TIMES

Published Every Thursday at Wheeler,
Wheeler County, Texas, By

COOPER, HOWELL & MONTGOMERY

J. C. Howell Editor-Manager
Charlotte Weatherly Society Editor
Richard L. Bradley Printer
Maurice Pettit Apprentice

MEMBER



Panhandle Press Association
National Editorial Association

ADVERTISING RATES

National Rate 42c Column Inch
Local Rate 35c Column Inch
Classified See Want Ad Page

SUBSCRIPTION RATES

In Wheeler, Beckham and
Hemphill Counties

3 Months	75c
6 Months	\$1.25
1 Year	\$2.00

Everywhere Else

3 Months	85c
6 Months	\$1.50
1 Year	\$2.50

Entered as second-class matter December 18, 1933, at the postoffice at Wheeler, Texas, under act of March 3, 1879.

NOTICE TO PUBLIC

Any erroneous reflection upon the character, standing or reputation of any person, firm or corporation, which may appear in the columns of this paper will be gladly corrected upon due notice being given to the Editor personally at the office at Wheeler, Texas.

THURSDAY, DECEMBER 27, 1951

Editorial

**VETERAN GROUPS—
STRONGER OR WEAKER?**

Membership in the country's veterans organizations has dropped to a post-war low, the latest polls show. The four major organizations—American Legion, Veteran's of Foreign Wars, Disabled American Veterans and Americans of World War II—have, however, experienced different membership trends in 1951.

The Legion and the V. F. W. have both experienced drops in enrollment, while the D. A. V. and AMVETS have seen their membership has been increasing. Two reasons have been advanced for the dip in membership totals in the Legion and the V. F. W.

Some officials say these veterans organizations have dabbled too deeply into politics rather than confining interests to the field of veterans' problems. This has led to some drop in membership totals, according to one school of thought. Another reason advanced is the customary post-war drop in veteran interest. This may be partly due to an attitude, by some veterans, that they have realized all or most of the benefits Congress is going to grant veterans of World War II and, therefore, have little need for connection with a veterans group.

Despite the drop in membership, veterans organizations expect a groundswell of new members in the next year. A V. F. W. spokesman says the "so-called period of apathy" has "just about played out." The increased size of the armed services also indicates renewed interest in the veterans organizations. A Legion spokesman says advanced enrollees for next year are much higher than a year ago, and that "the best membership start the Legion has had since 1946" has recently been realized.

ON CHANGING LICENSE PLATES

New Jersey motorists will soon get permanent automobile license plates, with annual date insert tags, thus eliminating the annual changing of automobile licenses.

There will be no change in figures and the plates are expected to last at least five years. They are replaceable without cost after three years. The new system is expected to save the State \$100,000 a year in steel and mechanical operations.

The new license system saves motorists time and effort, saves the State considerable money and saves the nation scarce metal.

It is surprising this system has not been adopted in more states. Unless someone can produce disadvantages to outweigh the obvious advantages, it is probable that the new licensing system will eventually replace the annual issuance of automobile license plates.

Winter weather presents additional highway hazards but you do not have to bother yourself about them if you do not care to.

When doctors go into conference, the patient is either very sick or very rich.

Life is a question of checks and balances—to be exact, bank balances.

The best way to make a fortune is to work for it and begin while young.

The Wheeler Times Classifieds Get Results!

**CATTELMEN ARE
SEARCHING FOR
NEW ROUGHNESS**

Texas livestock men are searching far and wide for roughages to feed their cattle this winter. They have been importing hay from the Midwest since last July.

This search has uncovered several emergency roughage materials. Some of these are low in quality but may be used if fed with other roughages of higher quality and a protein supplement such as cottonseed meal.

John H. Jones, animal husbandman with the Texas Agricultural Experiment Station, reports that corn-cob-and-shuck meal, ground peanuts, dehydrated green cotton stalks and gin trash are some of the emergency roughages now being fed.

The gin trash being used is free of dirt and consists of cotton burs, leaf trash, small amounts of immature seed and lint. Samples of

gin trash have shown from 8 to 12 percent crude protein.

"Most of the gin trash and shucks in Central Texas have been ground into meal for roughage," says Jones. "Although this feed has a low protein content, it has more fattening value than most of the other emergency roughages. It makes a good bulky kind of feed, suitable as a carrier for cottonseed meal."

Ground peanut hulls are low in protein and very high in crude fiber. Grinding improves the hulls for feeding, and they may be used as part of the filler for cattle. A commonly used mixture consists of 40 percent ground peanut hulls, 40 percent cottonseed hulls and 20 percent cottonseed meal.

One of the most promising emergency roughages is dehydrated green cotton stalks. The preparation of this material resulted from a scarcity of alfalfa for dehydration and the urgent need for feed. Green, leafy cotton stalks were available, and Joe Varisco of College Station was able to prepare a small tonnage of dehydrated cotton stalk material before frost.

Analysis of a sample of the de-

hydrated cotton stalks at the State Chemist's Laboratory showed a crude protein content of 9.35 percent and a total digestible extract content of 56.66 percent. The material has good quality, color and smell.

Varisco gave several sacks of the dehydrated stalks to the Experiment Station. J. E. Roberts, superintendent of the Main Station Farm at College Station, reports that cattle eat the material

very readily. Top corn yield in the county production contest for in Texas was made by Watkins, a Red Diver county club boy. His per acre yield was 165.4 bushels. This compares with the state average of 135 per acre.

Don't walk in a daze—
Look both ways.

**Get Gay, Attractive
CARNIVAL WARE
IN MOTHER'S OATS**

4 Festive Colors for Mixing and Matching!
What a thrill to collect the valuable, useful premiums that come inside every big square package of Mother's Oats! Start today! No waiting—no coupons—no money to send for this gaily colored Carnival Ware, or Aluminum Ware, "Fire-King" Cup and Saucer, or "Wild Rose" pattern China.

And remember, there's no finer quality, more delicious, more nourishing oatmeal for your family than Mother's Oats! Get it today!

MOTHER'S OATS—a product of THE QUAKER OATS COMPANY

**The Best Stove Value
In The World**



WILEY'S

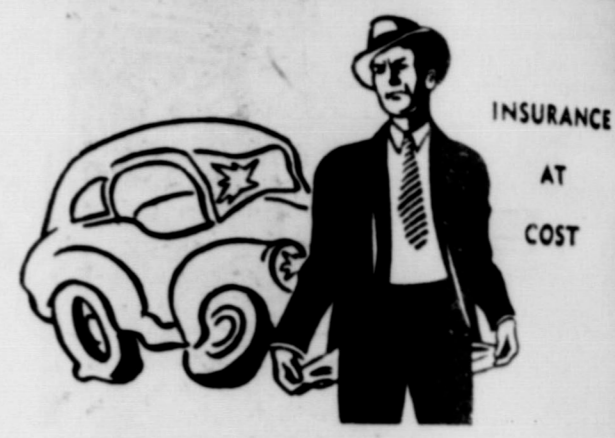

FARM BUREAU INSURANCE
Meets all the Requirements
of the
Texas Financial Responsibility Act
**SOUTHERN FARM BUREAU CASUALTY
INSURANCE CO.**
WACO, TEXAS
GEORGE L. RICHARDSON
Box 253 Wheeler, Texas Phone 166

**Bowls! Bowls! Bowls! Everybody's Talking About Bowls!
Cotton Bowl... Sugar Bowl... Orange Bowl... Rose Bowl...
Tangarine Bowl!**

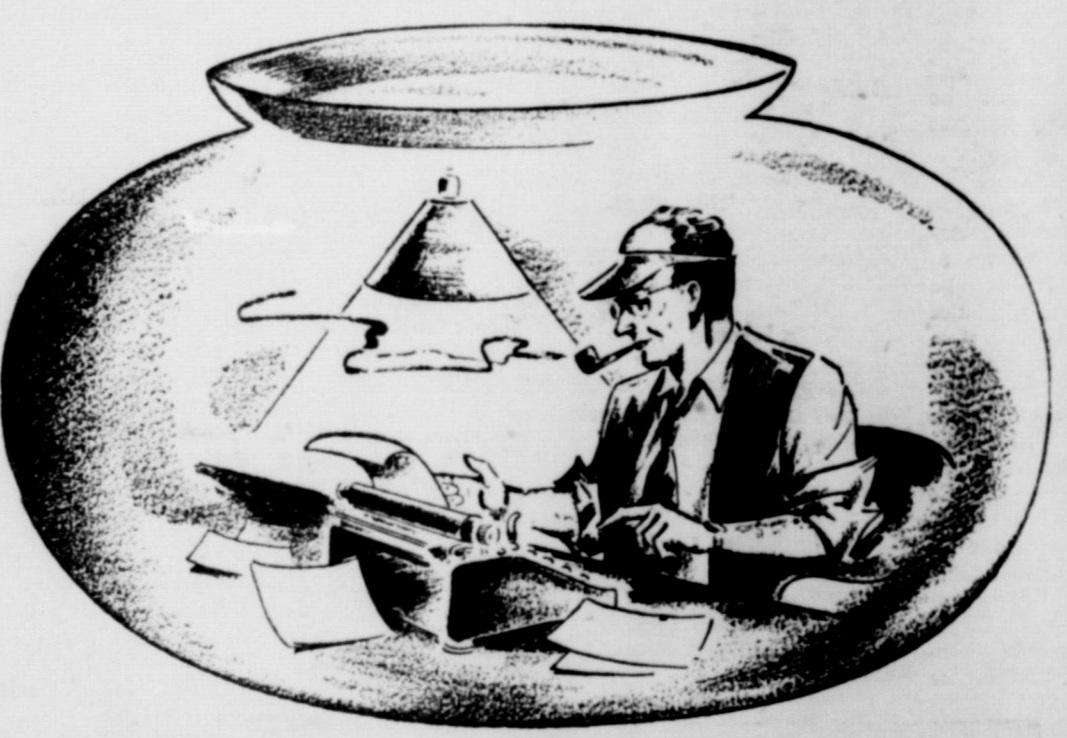

**BUT... HOW ABOUT THE MAN
IN THE GOLDFISH BOWL?**

He is your newspaper publisher! He has as much privacy as a goldfish. His every act is subject to the closest scrutiny. He is continually before the people of his community. Leadership is his responsibility. It is his duty to direct, to guide, to inform.

His product reflects his community. His newspaper, YOUR NEWSPAPER, can be no better than the community wants it to be. A live newspaper reflects a live community. A well-patronized newspaper indicative of an alert, aggressive community.

Like the Three Wise Men of Gotham, who went to sea in a bowl . . . if the bowl had been stronger, the tale would have been longer . . . the newspaper publisher can build his community only so strong as the community is willing to grow.

YOUR PUBLISHER is anxious to know what MORE he can do to improve HIS COMMUNITY AND HIS PRODUCT.

WHAT would you do if YOU were the man in the Goldfish Bowl? That is what your publisher would like to know.

TEXAS PRESS ASSOCIATION

1105 International Life Building
AUSTIN 1, TEXAS

**BUSINESS AND PROFESSIONAL
DIRECTORY**

**ELECTRICAL WIRING
PLUMBING**
Equipment and Supplies
Call 235 for Estimates
R. M. BEAUCHAMP
At Beaty Welding Shop
Wheeler, Texas

**DR. JOEL M.
GOOCH**
OPTOMETRIST
207 N. Wall
Phone 800
SHAMROCK, TEXAS

C. J. MEEK
AGENT
INSURANCE
Night Phone 124, Day Phone 48
AUCTIONEER
SHELBY PETTIT
Will cry your sale
any time or place
Phone 188—Wheeler, Texas

NOTICE!
WE SCALD HOGS ON
MONDAY & WEDNESDAY
OF EACH WEEK.
Wheeler Lockers

**Canadian Valley
Production Credit
Association's
Representative
IS IN THEIR
Wheeler Office**
EACH
Thursday

Now Open For Business
OTIS REID GARAGE
Located on Highway 183
Wheeler, Texas

**WATCH & JEWELRY
REPAIRING**
All work guaranteed
Shop located in building
with Miller's Cleaners
H. B. Grider, Jr.

Protect Children's Health
GIVE THEM
BORDEN'S
Fine Dairy Products
CHAPMAN DAIRY
Phone 70-J Wheeler

Notary Seals
Salesbooks of
all kinds . . .
Rubber Stamps
THE WHEELER TIMES
"The Voice of North Wheeler County"

**QUALITY
PRINTING**
of all kinds . . .

Where There's Coca-Cola
... There's Hospitality
 Coca-Cola

Church Directory Attend the Church of Your Choice Sunday...

FIRST BAPTIST CHURCH
Mobeetie, Texas
Sunday School 10:00 a. m.
Worship 11:00 a. m.
Prayer Union 7:30 p. m.
Worship 8:30 p. m.
Prayer Service, Wed. 8:30 p. m.
L. E. WHITE, Pastor

CHURCH OF CHRIST
Program—Sun. 9:30 a. m.
Study 10:00 a. m.
Worship 11:00 a. m.
People's Meeting 6:15 p. m.
Worship 7:00 p. m.
Class—Mon. 3:00 p. m.
Week Services—
Wednesday 7:00 p. m.
THOMAS SEAY, Minister

METHODIST CHURCH
Sunday School 9:45 A. M.
Worship 11:00 A. M.
Fellowship 7:00 P. M.
Service 7:30 P. M.
Meeting (Wed.) 7:30 P. M.
Men, Last Thursday
DARRIS L. EGGER, Pastor

CHURCH OF GOD
Old Mobeetie
Sunday School 9:45 a. m.
Worship 11:00 a. m.
Workers 2:30 p. m.
Tuesday
People's Service, 7:00 p. m.
Saturday
C. A. JAMES, Pastor

ASSEMBLY OF GOD CHURCH
Wheeler, Texas
Sunday Services—
Sunday School 10:00 a. m.
Worship 11:00 a. m.
Evangelistic Service 7:30 p. m.
Tuesday Bible Study
Prayer Meeting 8:00 p. m.
B. G. SYVERSON, Pastor

CITY BAPTIST CHURCH
Sunday School 10:00 a. m.
Worship 11:00 a. m.
Worship 8:00 p. m.
Week prayer service 8:00 p. m.
WILLIAM PARKS, Pastor

FIRST BAPTIST CHURCH
Sunday School 10:00 a. m.
Worship 11:00 a. m.
Worship 8:00 p. m.
M. G. F. Meeting 6:45 p. m.
Evening Service 7:30 p. m.
Ladies Prayer
Meeting, Wed. 2:00 p. m.
Mid-Week Service
Thursday 7:30 p. m.
N. E. JOHNSON, Pastor

FIRST METHODIST CHURCH
Mobeetie, Texas
Church School 10:00 a. m.
Morning Worship 11:00 a. m.
M. G. F. Meeting 6:45 p. m.
Evening Worship 7:30 p. m.
Wed. Evening Prayer
Service 7:30 p. m.
You Are Welcome.
REV. A. D. MOORE, Pastor

BRISCOE
METHODIST CHURCH
Sunday School Each
Sunday 10:00 a. m.
Preaching, second and fourth Sun-
days 11:00 a. m. and 7:30 p. m.
A hearty welcome to all.
GENE LOUDER, Pastor



The "Peace Ship"

Proudly we salute this great ship. She rules as mistress of the ocean waves. She is a formidable contender with any and all foes of the Stars and Stripes. The men who ride her decks in the interest of our nation have reason to rejoice in her equipment and prowess. She represents America's military might. She is a "Peace Ship."

On the decks of the "Mighty Mo" an American General received the surrender of Japan... announced the end of World War Two. He spoke words of lasting importance that day when he called all nations of the earth to join in promoting peace. He insisted that our chief preparation for the future must be a better state of mind... a truer way of thinking of human life as under the rule of God. He called mankind to a better "theology" and urged us to consider the will of God for all His children.

Thus ship and military official became a new witness for peace. God's way of peace is taught in your church. His way is simple. It is the way of love. Let the "Mighty Mo" be an inspiration for a united humanity, for a world of good will... may she be a symbol of Peace.

**You In The Church
The Church In You**
Form a combination for good. We should attend church regularly Every man, woman and child needs the influence of the CHURCH. Be Faithful! Be a Churchman.

This Church Page Is Published With the Hope that More People Will Go to Church. It Is Paid For by Business Firms and Individuals Who Believe We Should Attend Religious Services Regularly.

- | | | | |
|---|---|--|---|
| First Baptist Church
Rev. M. B. Smith, Pastor | Nash Appliance and Supply | Ebb Farmer's Service Station
Wheeler, Texas | J. P. Green and Son Hardware
Wheeler, Texas |
| Cicero Smith Lumber Co.
Phone 104
Wheeler, Texas | Wheeler Locker
Phone 164 | Wheeler Gas Co.
Wheeler, Texas | Wheeler Abstract Co.
Phone 120 |
| Wheeler County Produce Ass'n.
Phone 142
Wheeler, Texas | Wheeler Drug Store
Phone 11 | Owen's Service Station
TEXACO PRODUCTS
Wheeler, Texas | Farmer's Equity Service, Inc.
Phone 10
Mobeetie, Texas |
| Lawrence Hatchery
Wheeler, Texas | Borden's Fine Dairy Products
Albert Chapman | Beaty's Welding Shop
Phone 235
Wheeler, Texas | Mobeetie Drug Store
Phone 23
Mobeetie, Texas |
| Doris Forrester
INSURANCE & ABSTRACTS
Phone 15 | Holdeman Implement Co.
John Deere Dealer
Phone 143-J | Wheeler Radio & Refrigerator Service
Mr. and Mrs. L. C. Laflin, Owners | Cicero Smith Lumber Co.
Phone 26
Mobeetie, Texas |
| Kirk-Mason Funeral Home | Daughtry's 5c & 10c
"The Store of Over 5000 Items" | Title Abstract Co.
C. J. Meek, Mgr.
Phone 48 | Mobeetie Dry Cleaners
Mobeetie, Texas |
| Lowell's Service Station
Phone 150 | Chapman's Service Station
Phone 150
Wheeler, Texas | Southwestern Public Service Co. | Matthews Mart
Phone 29
Mobeetie, Texas |
| Percy's Garage
Phone 115
P. L. Farmer, Owner | | | The Wheeler Times
Phone 35 |

**"YOUR CHEAPEST WAY TO BUY OR SELL"
WANT ADS**

RATES—15c per line (counting 5 words to line) for first insertion. Minimum charge, 45c; 10c per line after first time. Minimum charge 30c. Reader ads scattered among local items 15c per line each insertion. Cards that run every week 30c per column inch per week.

DISPLAY ADVERTISING—National rate, 42c an inch; Local Advertising rate, 35c per column inch, 28c per inch when 80 inches or more used each week during calendar month

FOR SALE

Hardwick stoves are good stoves, change to a Hardwick today. Wiley's 45-tfc.

J. R. Austin has some extra good milk cows for sale. Fresh now. 3-2tp.

We have modernized the Smith farm house southwest of Wheeler, and same is for sale. Max Wiley at Gas Company office. 34-tfc.

4-room frame house with shingle roof for sale. Located 5 miles northwest of Wheeler. The above house to be moved from land as soon as possible. Harry Wofford. 3-tfc.

FOR SALE—600 Acre farm, Filling Station, 4 modern tourist cabins and 7-room home on Highway 66. W. C. Shull, McLean. 2-3p.

Textile paint sets and supplies makes nice Christmas Gifts. We have these in stock. The Wheeler Times. 51-3tp.

Dixie Dog Drive Inn, priced right, well located in Pampa, will take car or real estate on deal, see owner at 428 Pitts St. 3-3tp.

Fruit trees, berries, grapes and all landscaping materials. See Will Warren. 2-tfc.

FOR SALE—House, 5-room and bath 3/4 blocks south of the water tower on the east side of the pavement. See Lavina Hiatt. 2-tfc.

FOR SALE—Jersey milk cows, good grade. See Leland Caldwell, 16 miles north of Wheeler on Highway 83. 2-3tp.

MISCELLANEOUS

FOR RENT — 4-room modern house, see Chester Lewis. 1-tfc.

BRUCE & SONS TRANSFER
Local and long distance moving. Best equipment and vans. We have plenty storage space. Agent: North American Van Lines, serving the Nation. Phone 934, Pampa, Texas. 48-tfc.

Income Tax Service, see Palmer Sivage and Harold Callan at County Treasurer Office. 3-4tc.

WANTED—Ironing at my home 1 1/2 miles east of Wheeler. Ethel McWhorter. 2-2tp.

WANTED—To hire a man and wife. Man to do general ranch work and wife to help part time with housework. Apply to T. M. Britt, Wheeler. 2-tfc.

WANTED—100,000 rats and mice to kill with Ray's Rat and Mouse Killer, also Ray's Warfarin Rat Killer, guaranteed. City Drug Store. 48-12tfc.

Apartment for rent. Apply at Wheeler Gas Co. 23tfc.

Monuments, grave covering, curbing and all memorial work. Will Warren. 21-tfc.

SAFETY FIRST

"Is Madge still looking for her ideal man?"
"Good heavens, no! She's far too busy looking for a husband."

SPEED-O-PRINT
DUPLICATORS and Duplicating Supplies
Save Time
Save Money
Reproduce anything that can be typed, drawn, traced or photographed on a steno.

THE WHEELER TIMES
Wheeler, Texas



THIS NAME
has stood the
TEST OF TIME

For three generations, the name "Ford" has held the confidence of the American people—particularly of America's farmers.

To the farmers in this community the Ford name is a promise of sterling value; a pledge of lasting satisfaction; a symbol of leadership in farm power and transportation.

The name "Ford" on a tractor today means volume production resources unique in the farm equipment field. That's why we can sell the Ford Tractor for a low price and give you a generous measure of extra value for that price.

And don't forget that a Ford Tractor, after years of use, will sell for more at trade-in time!

Come in — Let Us Show You Top Tractor Value

WARD IMPLEMENT CO.

E. 66 HIGHWAY PHONE 400
SHAMROCK, TEXAS



IGA
The greeting is old, but when we say
HAPPY NEW YEAR
there are two ways we can make it come true!

IGA Extra Whipped SALAD DRESSING
Per Pint 33c

CHEERIOS
7-oz. Box 17c

Greenies LIMA BEANS
No. 2 Can 25c

Sunshine HI-HO CRACKERS 33c
CHEEZ-IT 18c

HERSHEY'S CHOCOLATE SYRUP
2 16-oz. Cans 35c

BABY FOOD
3 Cans 25c

IGA APPLE SAUCE
2 No. 303 Size Cans 29c

FRUITS & VEGETABLES
Farm Fresh from Store to you!
ORANGES

California Navels 9c
Pound

CALIFORNIA EMPEROR GRAPES 23c
2-Pound ds

McCLURE'S COLORADO POTATOES 35c
5-Pounds

FANCY DELICIOUS APPLES 17c
Pound

ARKANSAS BLACK APPLES 10c
Pound

GRAPEFRUIT 35c
5-lb. Bag

CHEER large Pkg. 29c

LIPTON'S TEA 1/4-lb. Pkg. 31c

KARO SYRUP WHITE 1 1/2-lb. Bottle 23c

DREFT package 29c

TOILET SOAP CAMAY Lge. Size 12c

IVORY FLAKES Lge. Pkg. 29c

TIDE Large Pkg. 29c

Feature of the Week!

IGA JUICE BAR
Grapefruit Juice

46-Ounce Can 23c

Orange Juice
Apple Juice
Prune Juice
Pineapple Juice
Tomato Juice

FINE QUALITY - LOW PRICED MEATS

WILSON'S BACON SQUARES 25c
Pound

CORN KING BACON 39c
Pound

LOIN END PORK ROAST 37c
Pound

CERTIFIED ROLL SAUSAGE 35c
Pound

SKINLESS WEINERS 59c
Cello Pound

IGA Pure GRAPE JAM 39c
2-lb. Jar

Margarine 23c
Pound

FOLGER'S Coffee 85c
Pound

HEAVY COTTON Mops 59c
Each

PURE CANE Sugar 95c
10-Pound

BELMONT Cookies 15c
Pound

KEN-L-RATION Dog Food 29c
2-1-lb. Cans

BAB-O 2 Cans 23c

PUREX BLEACH 1/2-Gallon 27c

BROOK'S ORIGINAL CATSUP 14-oz. Bottle 19c

HI-POWER CHILI (WITH BEANS) 3 No. 300 Size Cans \$1.00

GOOD VALUE P-NUT BUTTER 22-oz. Jar 49c

IGA PANCAKE MIX 3-Pound Package 33c

IGA PORK & BEAN 3-1-Pound Cans 29c

CRISCO 3-Pound Can 95c

REMEMBER EVERY WEDNESDAY IS DOUBLE STAMP DAY

ON ALL GROCERY PURCHASES OF \$2.50 OR MORE!

CLAY FOOD STORE
Phone 145
Wheeler, Texas

REMEMBER EVERY WEDNESDAY IS DOUBLE STAMP DAY
ON ALL GROCERY PURCHASES OF \$2.50 OR MORE!

KIWANIS NOTES

C. C. Merritt
 The Kiwanis Club
 will hold its 1952
 Dinner at 10th, at Nora's
 on Monday, January 14th.
 Officers and Board
 members are: C. C. Merritt,
 President; D. Speck, Vice-
 President; Geo. Hefley,
 Secretary; and Geo. Gandy, Treasurer.

pectively. The Directors are: Watson Burgess, Bill Darnell, N. D. Ware, Barney Teague, Frank Wofford, Ebb Farmer and Geo. Hefley.

Tom Britt was toastmaster. John Rust of Borger was installer. Three musical numbers were rendered by Miss Janet Russ, Mrs. D. Egger and the artistic trio, composed of H. W. Coffman, Delmar Faught and A. D. Speck, held over from the Legion show. The honorable Walter Rogers gave an address which was enjoyed by all.

Thursday noon, December 20th, the new officials had their organization conference, at which time the work for the entire year was planned. Finishing the park and ball grounds and assisting the community to build a community house, which of course is to remodel the house we already have. Kiwanis is not a social club. It is a service club helping and encouraging the community to have every necessary thing a community should have to carry out its obligations to the community.

Most people love to go to the movies. Then there are others who go to the movies to love.

CHEAPER

A firm believer in personal economy is the well-known editor. A salesman once endeavored to interest the editor in a hearing aid which sold for several hundred dollars.

"Oh, I can get along with something much cheaper than that," the editor told him. "You just wait here a minute, and I'll show you."

He disappeared into the inner recesses of his private office, and a few moments later reappeared with a tiny wire running from his vest pocket to his ear.

"This," the editor proclaimed, "can be purchased for a few cents."

"That!" the salesman hooted. "How can a little scrap of wire help you to hear?"

"When people see this," he rejoined, "they'll talk louder."

THE REASON

"Three policemen have been watching Brown's house constantly the last two nights."
 "What has Brown done?"
 "Engaged a new cook."

Snow Swirl Cup Cakes



These tempting small cakes, swirled with fluffy frosting and garnished with walnut halves, are convenient to serve large groups at a tea or coffee hour.

When it's cold outside you can make the kitchen cozy by baking breads and cakes or pies for the family supper. Cupcakes offer a nice change for dessert, and they can be made from your favorite cake batter or the quick-mix two-egg cake recipe given here.

Since economical enriched flour is the main ingredient, cupcakes are an ideal choice for family dessert, or as refreshments for a club or church group. Cost of the unfrosted cakes is only 1 1/2 cents apiece. If you prefer to buy cupcakes, bakers usually have them, and often with a variety of frostings—lemon, vanilla, butterscotch, strawberry and chocolate. Like the home product, these cupcakes made with enriched flour contribute protein, B-vitamins and food iron to make a nutritious dessert.

Cupcakes wrapped in wax paper make good treats to complete a sandwich and fruit lunchbox meal.

SNOW SWIRL CUPCAKES

(Quick Mix Method)

- 2 cups sifted enriched flour
- 3 tablespoons baking powder
- 1 teaspoon salt
- 1 cup sugar
- 1/2 cup non-type shortening
- 1 cup milk
- 1 teaspoon vanilla extract
- 2 EGGS

Fluffy Frosting

Sift together flour, baking powder, salt and sugar. Add shortening and 1/2 cup milk. Beat 2 minutes. Add remaining milk, vanilla extract and eggs. Beat 2 minutes longer. Fill greased muffin pans 3/4 full. Bake in moderate oven (375°F.) about 20 minutes. When cool, frost with Fluffy Frosting. Makes about 16 3-inch cupcakes.

Fluffy Frosting

Combine egg white, sugar, water, salt and corn sirup in top of double boiler. Beat with rotary beater until thoroughly blended. Place over rapidly boiling water and cook, beating continuously, until mixture holds its shape (about 7 minutes). Cool and spread on cupcakes. Garnish with walnut halves or chopped nuts. Makes enough for 16 3-inch cupcakes.

HELP FOR OLD EYES



The 1950 census showed that there were 18,000,000 residents of the United States over 60 years of age. In the previous 100 years—1850 to 1950—the total population increased six times; the number of younger persons four times, but the oldsters increased 18 fold. Lately, deep concern has been expressed about the waste of human talent among retired men who have been arbitrarily pensioned regardless of their physical condition. Many of these men are able and willing to work but it has taken a national emergency to call some of them back from days of idleness to the industrial plants where they can add their share to production.

The majority of these recalled workers can depend upon ready-to-wear reading glasses for the clear vision which enables them to do precision work with assurance and dependability. The simple plus lenses in these spectacles are not corrective, but they are a great help to any one with inevitable middle age loss of near vision. They can be bought without prescription at most department, variety and dime stores for 59 cents to \$2.50.

OFFICE STATIONERY



You will be delighted showing off stationery printed by us. How inexpensive our work is, too. Let us print your stationery... where work is guaranteed to your satisfaction or money refunded.

THE WHEELER TIMES

SHRUBS CAN BEAT DROUGHT

Although most of Texas has remained dry for the past two years, some shrubs including evergreens continue to be grown in all areas. Sadie Hatfield, homestead improvement specialist with the Texas Agricultural Extension Service, explains that some native shrubs like chamisa and creosote bush can be expected to live with as little as ten to 12 inches of rainfall during the year. Many more can be grown in areas of 15 to 18 inches rainfall.

For Southwest Texas, the agurite, sometimes called algerita, is suitable. It is a hardy evergreen barberry. Bird-of-paradise, known by its yellow and red flowers with long stamens, thrives in this area, also. Purple dalea, Apache plume, Texas persimmon or black persimmon, rock bush or thornless catclaw, Chinese and Burford varieties of holly, and many kinds of privets grow successfully in the southwest. Wild lippia, nandina, evergreen sumac, desert yucca and many kinds of yuccas are others requiring little water.

Adapted to the Lower Rio Grande Valley are the wild olive or cordia, poinsettia, lantana, ceniza, dwarf and large pomgranate, native tecoma or golden shower, bush morning glory and vitex, sometimes called pepper tree or lavender tree. Guayacan or soap bush is a valuable native evergreen.

For the Panhandle and Plains area, Miss Hatfield lists amorphia or dwarf indigo, anisacanth or cigarette bush, bridal wreath or spirea Vanhouttei, Scotch and Spanish broom, feather dalea, desert willow or flowering willow. In this area the crape myrtle is used as a perennial flower—that is, it is killed to the ground during severe cold but comes back and blooms the next summer.

Other shrubs listed by the specialist for Northwest Texas are the common lilac and Chinese lilac, fontanesia or fortune's fontanesia, New Mexican forestiera or elbow bush, Maacki honeysuckle, vitex, althea, lemonade sumac or three-leaf sumac, kashgar salt cedar, pfitzer juniper and nandina.

Miss Hatfield explains that all of these shrubs will grow better and be healthier plants if they

CHIC COAT DRESS



The coat dress is one of the most fashionable new styles for fall and winter. This striking design is done by Emily Wilkens, noted New York designer, in cotton suiting, a popular fabric for winter fashions. Macawinterweight cottons are being used by top designers this year than ever before, National Cotton Council fashionists report.

have plenty of water. Clean cultivation allows them to thrive on 15 to 18 inches of rain per year. Most of them, however, will live in dry areas or on well-drained hills of West and Southwest Texas. When given good drainage they will grow in Central Texas and even beyond, too, she adds.

ROBS PETER TO PAY PAUL

"You say he is a man of parts?" He certainly is. Half the time he plays that part of a philanthropist, and the other half of the time a public robber."

Science says the moon affects the tide. Lovers maintain it affects the untied.

The dime may not be as good as the dollar, but we bet it goes to church more often.

Here's our **NEW YEAR** wish for YOU

Happy Prosperous

DELIGHT PURE LARD
 3 Pound Carton 59¢

CRISCO
 3 Pound Can 91¢

Wrigley's 3 for GUM 10¢

TIDE Large Box 28¢

CONDENSED MILK	2 Tall Cans	29¢	CAMPBELL'S	2 Cans	
RAYSON	Pound		CR OF CHICKEN		35¢
LEOMARGARINE		23¢	WOLF BRAND	No. 2 Can	
			CHILI		69¢
KEYE 2-lb. Pkg.	Hog	Pound	CHUCK-TIME	3 For	
BEAS 35¢	JOWL	27¢	VIENNAS		25¢

RECIPE OF THE WEEK

BY MARY LEE TAYLOR

Hot Tuna Sandwich
 Broadcast: December 29, 1951

1 can condensed cream of mushroom soup
 1/2 cup Fat Milk
 6-oz. can tuna, broken in pieces
 Heat slowly until steaming hot, but do not boil.
 4 slices of toast
 1/2 cup crushed potato chips

You Will Need:
 Milk, Tuna, Cream of Mushroom Soup, Potato Chips, Bread

DINTY MOORE	1/4-lb. Can	
BEEF STEW		49¢
PURE V		
Quart Bottle	15¢	1/2 Gal. Jug 29¢
SOFTEX	2 Rolls	
TISSUE		25¢
SAVE-ALL	Can	
TUNA		19¢

Sugar-Cure MORTONS 7 1/2-LB. CAN 89c

PUCKETT'S FOOD MARKET

SPECIALS FOR FRIDAY AND SATURDAY, DECEMBER 28 AND 29

LAST CALL

You Can Still SAVE 1% On Your Taxes If You Pay Between Now And JANUARY 1, 1952

Poll Taxes

REMEMBER 1952 IS ELECTION YEAR. BE SURE YOU HAVE YOUR POLL TAX RECEIPT. YOU CAN PAY YOUR POLL TAXES AT OUR OFFICE OR AT THE OFFICE OF J. B. ZEIGLER IN SHAMROCK.

Thurman Rives

Tax Assessor-Collector of Wheeler County

BRISCOE BRONCO

Written by the students of the Briscoe High School.

STAFF
 Sponsor — Mr. McDaniel
 Editor — Wanda Manney
 Typist — Imogene Pannell
 Class Reporters: —
 Senior Reporter — Wanda Manney
 Junior Reporter — Bobby Helton
 Sophomore Reporter — Monett Treadwell
 Freshman Reporter — Joyce Helton

(Intended for last week) BASKETBALL NEWS

The basketball girls and boys played Wheeler Tuesday night. The girls won by 7 points and the boys won by one point. The high point girl was Pruitt, Porter, and the boys were Helton and Johnson. We played Mobeetie Thursday night. The Mobeetie girls beat us 10 points and Briscoe boys beat 5 points. Pannell and Morris tied for high point girl. Our boys won second in the Shamrock tournament last weekend. The boys beat McLean,

Wheeler and lost to Shamrock by 4 points. Tooter and S. W. both got gold basketballs. The trophy brought home by the boys is really pretty. Nice going boys.

SENIOR NEWS

The juniors and seniors are having a steak supper Tuesday night at Mrs. Kiker's house. After the meal, everyone is going to Shamrock to a movie.

We are sorry that Tooter got his head cut in the tournament at Shamrock. Guess you aren't hard headed enough Tooter.

Everyone is looking forward to the Christmas holiday and all the good things to eat.

SOPHOMORE NEWS

The sophomores are looking forward to the Christmas holiday. Lucille and Zetha went to see "The Thing" Sunday afternoon.

Wilma, Zetha, Jerry, Eddie and Gene went to Shamrock Friday. Martha went to Pampa Friday.

JUNIOR NEWS

Juanell, Clevene and R. L. were in Shamrock Sunday night. Lucy and Smiley were at the

PANHANDLE CHAMPIONS!

Bob OWENS

of CONCHAS DAM, NEW MEXICO

COULDN'T WIN THE AMARILLO GLOBE-NEWS REGIONAL GOLDEN GLOVES CHAMPIONSHIP in 1950.

But HE WENT TO FORT WORTH AS AN ALTERNATE FOR JAY PIETZSCH AND WON THE STATE HEAVYWEIGHT TITLE BY A KNOCKOUT in the FINALS.

Who will be the 1952 Champ? 16th ANNUAL REGIONAL GOLDEN GLOVES Jan. 22-26, 1952



Fertilizer Law Is Explained By A & M

The 49th annual fertilizer bulletin has been released by the Texas Agricultural Experiment Station.

Bulletin 738 contains information about the Texas fertilizer law, figures on the sale of fertilizer during the 1950-51 season and analysis of 1,816 official samples of fertilizers sold by the different manufacturers.

Dr. J. F. Fudge, state chemist, reports that fertilizer inspection fees for 598,274 tons of fertilizers were collected for fertilizers sold

in Texas from September 1, 1950 through August 31, 1951. This tonnage was about 11 percent higher than that sold in 1949-50.

The 5-10-5 and 4-12-4 grades accounted for about three-fourths of the mixed fertilizers sold. Superphosphate (20 percent) accounted for about half of the fertilizer materials sold.

Tables are given in Bulletin 738 which compare the valuations of the fertilizers sold by different manufacturers, as based on actual analyses of official samples. These tables also show guaranteed valuations and selling prices and the extent to which various fertilizer manufacturers met or exceeded

their guarantees. Bulletin 738 is available from the Publications Office, Agricultural Experiment Station, Texas.

SOCIAL GRAB

Stranger—What is the of the Snedmore family town?

Native—Well, I should is sort of betwix and They ain't exactly nobod the haint really anybody

They say you are old you can remember when was a piece of furnitur

1952 JANUARY 1952						
S	M	T	W	T	F	S
..	1	2	3	4	5	
6	7	8	9	10	11	12
13	14	15	16	17	18	19
20	21	22	23	24	25	26
27	28	29	30	31

THE WHEELER TIMES

1952 FEBRUARY						
S	M	T	W	T	F	S
..	1
3	4	5	6	7	8	9
10	11	12	13	14	15	16
17	18	19	20	21	22	23
24	25	26	27	28	29	..

BRINGS YOU

1952 MARCH 1952						
S	M	T	W	T	F	S
..	1
2	3	4	5	6	7	8
9	10	11	12	13	14	15
16	17	18	19	20	21	22
23	24	25	26	27	28	29
30	31

ALL THE NEWS

1952 APRIL 1952						
S	M	T	W	T	F	S
..	1	2	3	4	5	
6	7	8	9	10	11	12
13	14	15	16	17	18	19
20	21	22	23	24	25	26
27	28	29	30

OF YOUR HOME TOWN

1952 MAY						
S	M	T	W	T	F	S
..	1
2	3	4	5	6	7	8
9	10	11	12	13	14	15
16	17	18	19	20	21	22
23	24	25	26	27	28	29
30	31

EVERY WEEK

1952 JUNE 1952						
S	M	T	W	T	F	S
1	2	3	4	5	6	7
8	9	10	11	12	13	14
15	16	17	18	19	20	21
22	23	24	25	26	27	28
29	30

THROUGHOUT THE YEAR

1952 JULY 1952						
S	M	T	W	T	F	S
..	1	2	3	4	5	
6	7	8	9	10	11	12
13	14	15	16	17	18	19
20	21	22	23	24	25	26
27	28	29	30	31

AND THE TOTAL COST

1952 AUGUST						
S	M	T	W	T	F	S
..	1
3	4	5	6	7	8	9
10	11	12	13	14	15	16
17	18	19	20	21	22	23
24	25	26	27	28	29	30
31

IF YOU LIVE IN WHEELER

1952 SEPTEMBER 1952						
S	M	T	W	T	F	S
..	1	2	3	4	5	6
7	8	9	10	11	12	13
14	15	16	17	18	19	20
21	22	23	24	25	26	27
28	29	30

OR WHEELER COUNTY

1952 OCTOBER 1952						
S	M	T	W	T	F	S
..	..	1	2	3	4	
5	6	7	8	9	10	11
12	13	14	15	16	17	18
19	20	21	22	23	24	25
26	27	28	29	30	31	..

OR ADJOINING COUNTIES

1952 NOVEMBER						
S	M	T	W	T	F	S
..	1
2	3	4	5	6	7	8
9	10	11	12	13	14	15
16	17	18	19	20	21	22
23	24	25	26	27	28	29
30

IS ONLY TWO BUCKS

1952 DECEMBER 1952						
S	M	T	W	T	F	S
..	1	2	3	4	5	6
7	8	9	10	11	12	13
14	15	16	17	18	19	20
21	22	23	24	25	26	27
28	29	30	31

FOR THE ENTIRE YEAR

AND IF ALL THOSE CALENDARS REMIND YOU THAT YOU NEED A 1952 RE-FILL FOR YOUR DESK CALENDAR . . .

WE HAVE THOSE TOO!

REFILL PADS FOR SUCCESS DESK CALENDARS . . . 65¢ TO \$1.40

COMPLETE DESK CALENDARS

from \$1.35 to \$3.00

The Wheeler Times

Office Supplies

Job Printing

Richard Drug

(Joe Tooley)



Pampa's Leading Prescription Laboratory

For Over 25 Years

107 W. Kingsmill

Phone 1240-1241

Pampa, Texas

tournament Saturday night. Maureta, Leon, Jane Ann and Bobby were in Shamrock Sunday. Pete was in Pampa and Shamrock Sunday. The juniors and seniors are going to have a party at Mrs. Kiker's Tuesday.

GOSSIP

Clevene, did you, Tolene, Juanell, Wilma, Mary and Imogene have fun in the K. C. Steak House Friday night?

Martha, did you have company today?

Tolene has got a new name now, it is "Glamour Girl."

Imogene, who did you say you went with Sunday night?

Wanda, did I see you in Pampa Saturday?

Eddie, we surely do like your boots.

Zetha, we all think your new watch Gene gave you is very pretty.

Jerry, who is your latest girl friend?

Tooter, are you really going to wash dishes Tuesday night?

FRESHMAN NEWS

We are glad to have Sybil back

in school once again. She has been to Washington, D. C.

We sure wish Patsy Tips could play ball tonight. Maybe she will be feeling better Thursday night.

Patsy Waters, what were you up in the air about so Monday morning? Couldn't be old "Boy-Friends", could it?

Anna Dell, did you have fun Sunday evening? Is Tommy a safe driver?

Joyce, what is the matter with him, or is it you?

7TH AND 8TH GRADE NEWS

Nelda, did he come over Sunday?

Billy, how are you and J. L. coming around?

Nance, how was Pampa Saturday night?

Don, who is the dish-water blonde?

Karen, where is your new desk at in English?

BEST LOOKING BOY

Name ————— Billy Helton

Hair ————— Black

Eyes ————— Blue

Likes ————— Girls

Dislikes ————— English

Favorite Sport ——— Basketball

Favorite Teacher ——— Mr. Killingsworth

Best With Rest



Give your flashlight batteries a rest to make them last longer, advises Winchester-Bond, one of the nation's largest dry cell makers. Rotate three sets of batteries, change them every day, thus giving each set a two-day rest. Mounting defense needs are reducing civilian production. For longer life, store "resting" batteries in refrigerator in glass container.

Nothing softens a tight business man like a pretty young thing, in a skirt.

Times Classifieds Get Results!

ROGUE THEATRE

FRIDAY AND SATURDAY—

"Heart of the Rockies"

—starring—

Roy Rogers and "Trigger"

PREVUE SATURDAY NIGHT—

SUNDAY AND MONDAY

"Best of the Bad Men"

—starring—

Robert Ryan and Claire Trevor

WEDNESDAY AND THURSDAY—

"When Worlds Collide"

—starring—

Richard Derr and Barbara Rush

Russ Dry Goods

Wheeler, Texas



LEGAL NOTICE
 You are commanded to appear and answer the public notice at or before 10 o'clock A. M. of the first Monday after the expiration of 42 days from the date of issuance of this Citation, the same being Monday the 4th day of February, A. D. 1952, at or before 10 o'clock A. M., before the Honorable District Court of Wheeler County, at the Court House in Wheeler, Texas.
 Said plaintiff's petition was filed on the 26th day of July, 1951. The file number of said suit being No. 4207.
 The names of the parties in said

suit are: Ophelia Johnson as Plaintiff and J. A. Fryer as Defendant.
 The nature of said suit being substantially as follows, to-wit:
Suit for divorce on grounds of cruel treatment.
 Issued this the 19th day of December, 1951.
 Given under my hand and seal of said Court, at office in Wheeler, Texas, this the 19th day of December, A. D. 1951.
 HAROLD D. CALLAN, Clerk
 District Court,
 Wheeler County, Texas 2-4tc

THE MAIN THING
135 OF WORK
 Having only recently moved into the district she was determined to impress the neighbors. She arranged for a musical at home, and told her husband to see to the booking of a musician to entertain the guests.
 "Have you engaged the pianist yet?" she asked her husband a few days before the great evening.
 "Yes, my dear," he replied, "a great virtuoso."
 She looked annoyed.
 "Never mind about his morals. Can he play the piano?"

MEMO To Mrs. Housewife
 NATIONAL PRESS BUILDING WASHINGTON, D. C.
 By Anne Goods
 Nobody has enough cookie recipes at Christmastime. Here's one I believe you'll enjoy making. It's so quick and easy! In one bowl add these ingredients, one after the other: 1/2 cup softened vitaminized margarine, 1 1/2 cups sifted flour, 1 tsp. baking powder, 1/2 tsp. salt, 1/2 cup sugar, 1 egg yolk and 1 tsp. vanilla flavoring. Mix all at once. Form into 2 balls and roll on floured waxed paper or floured board. Cut with cookie cutter and bake on greased cookie sheet in 350° F. oven for 8 to 10 minutes.
 Smoky pearls are so popular now and here's how to get yourself a pair for almost nothing! Buy the plain type at the dime store in the size you want, then tint them with black all-purpose dye. You can do it in the wash basin with just hot water and dye—it's easy as that!
 Maybe raisin sauce is traditional to serve with your Christmas ham, but this is a marvelous one, too. To whipped cream add mustard-with-horseradish to taste. Correct seasoning with salt. This is a favorite with the men!
 Why didn't somebody tell me before that knitting socks is so much fun? Am making Argyles and if you've never tried them, do! I'm sure your husband or your beau would love a pair.
 Who's got the button? If you have any old or particularly pretty ones you can make stunning earrings with them. Use old backings or those from inexpensive dime store ones and glue button on.

LISTEN TO EDDY ARNOLD

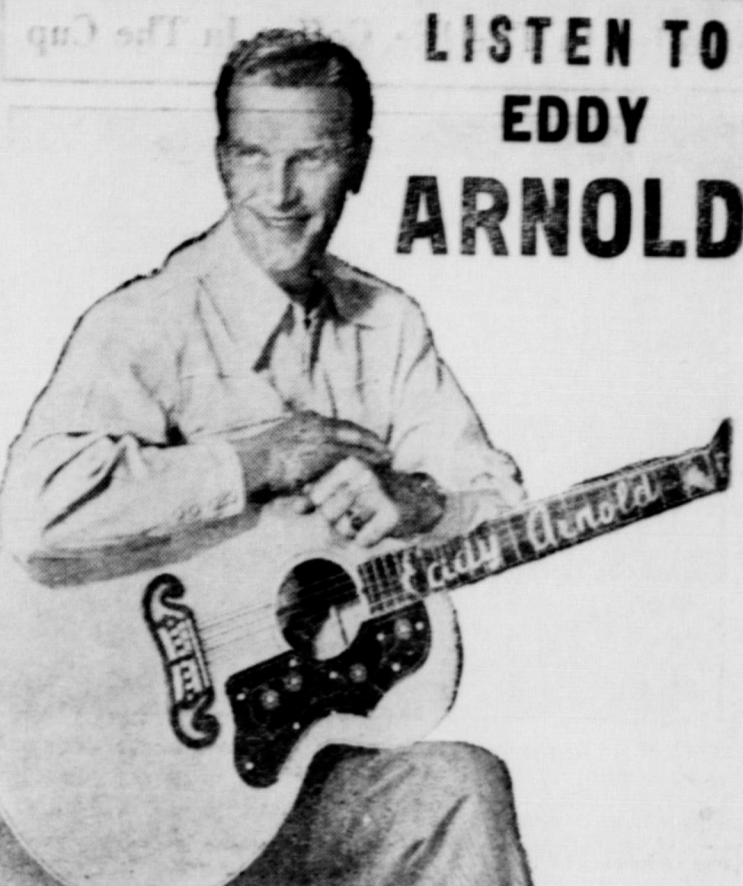

PURINA'S FAMED BALLAD SINGER OVER STATION KPND, Pampa at 12:45 P.M.
SEE US FOR ONE-STOP FARM SERVICE

TOVES
 Natural Gas and Butane Heaters
 Oil Heaters
 Cook Stoves
 Water Heaters
 Stock Water Tanks
 Floor Covering
J. P. GREEN & SON HARDWARE
 Wheeler, Texas

Let Us Handle Your Real Estate Loans
 If you want to refinance or buy FARM, RANCH or CITY PROPERTY
 See us for low-rate carrying charges
 We represent some of the largest mortgage buyers in the country.
W. H. (BILL) WALKER
 112 W. 2nd. Street Shamrock, Texas

LEGAL NOTICE
CITATION BY PUBLICATION
 THE STATE OF TEXAS
 TO J. A. FRYER
 GREETINGS:
 You are commanded to appear and answer the plaintiff's petition at or before 10 o'clock A. M. of the first Monday after the expiration of 42 days from the date of issuance of this Citation, the same being Monday the 28th day of January, A. D. 1952, at or before 10 o'clock A. M., before the Honorable 31st District Court of Wheeler County, at the Court House in Wheeler, Texas.
 Said plaintiff's petition was filed on the 28th day of November, 1951. The file number of said suit being No. 4220.
 The names of the parties in said suit are: Vera Fryer as Plaintiff, and J. A. Fryer as Defendant.
 The nature of said suit being substantially as follows, to-wit:
Suit for Divorce on grounds of cruel treatment and recovery of costs of suit and \$100.00 attorneys fees.
 Issued this the 13th day of December, 1951.
 Given under my hand and seal of said Court, at office in Wheeler, Texas, this the 13th day of December, A. D. 1951.
 (SEAL)
 HAROLD CALLAN, Clerk
 31st District Court,
 Wheeler County, Texas 2-4tc.
 Newspaper Advertising Pays!

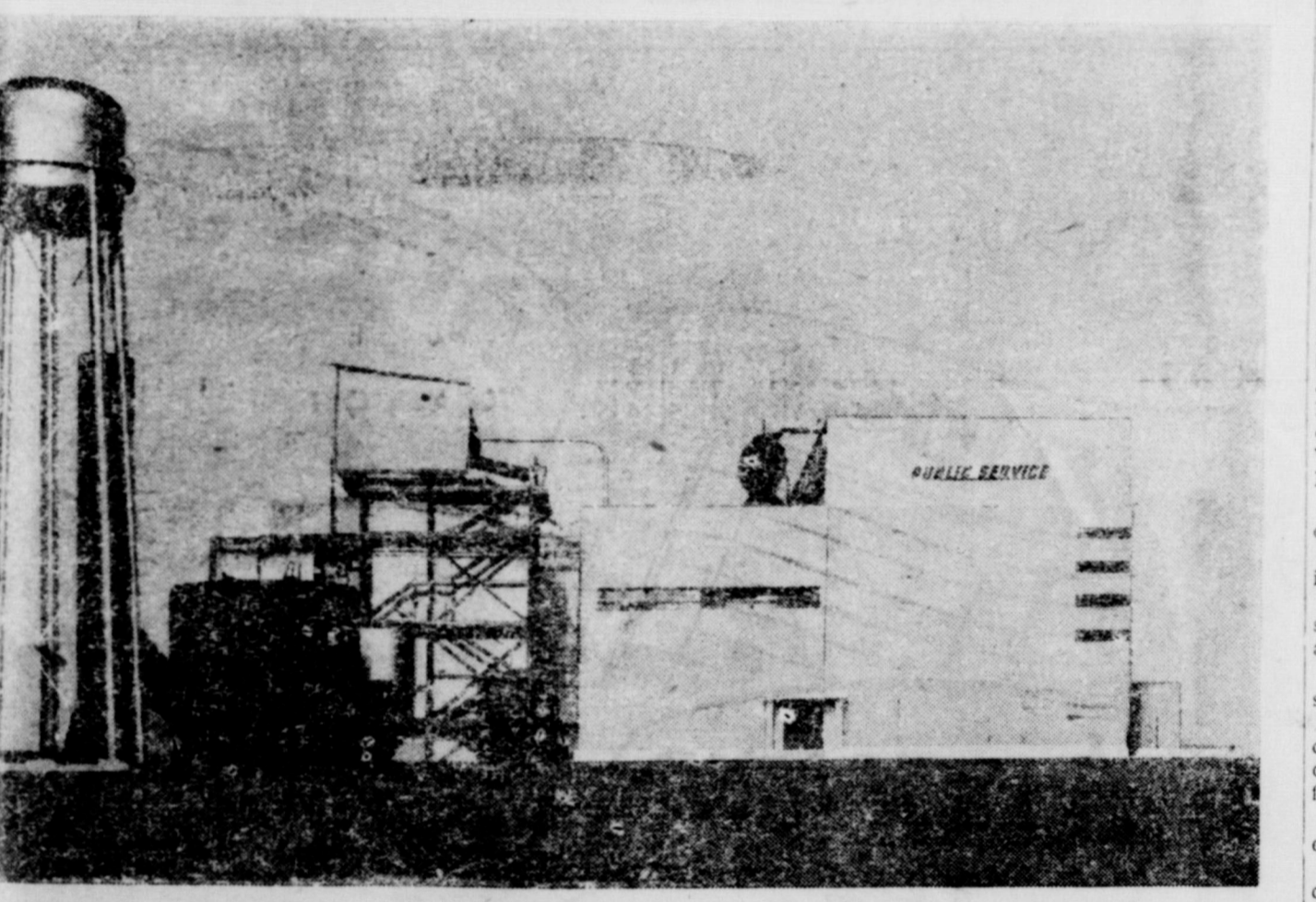

Pictured is engineering model of gigantic new Public Service Power Plant being erected in Lamb County, Texas.

WORK TO DO IN 1952

Plant X, the new power plant we are building in Lamb County, Texas, is the symbol for the work we must do in 1952 to continue to meet your electric service demands.

The first unit of Plant X, which by mid-1953 will have 200,000 horsepower of electric generating capacity, will go into service this year.

Also this year, a 25,000 horsepower addition will be made to the generating capacity of our Carlsbad, New Mexico power plant.

Altogether in 1952, it will be necessary to spend more than \$21,000,000 in new construction alone, to meet your needs for dependable electric service.

But, necessary as it is, new construction is only part of the work we must do in 1952. The 24 hours a day job of providing you with dependable electric service will go on and 1800 men and women will see that you get the best possible electric service each day of the year.

Your electric service is in good hands — the capable hands of the 1800 men and women — your friends and neighbors — who are the business-managed, tax-paying electric company which serves you.

ONE OF THE NATION'S BUSINESS - MANAGED, TAX-PAYING POWER COMPANIES

SOUTHWESTERN PUBLIC SERVICE COMPANY
 27 YEARS OF GOOD CITIZENSHIP AND PUBLIC SERVICE

LEGAL NOTICE
CITATION BY PUBLICATION
 THE STATE OF TEXAS
 TO J. A. FRYER
 GREETINGS:
 You are commanded to appear and answer the plaintiff's petition at or before 10 o'clock A. M. of the first Monday after the expiration of 42 days from the date of issuance of this Citation, the same being Monday the 28th day of January, A. D. 1952, at or before 10 o'clock A. M., before the Honorable 31st District Court of Wheeler County, at the Court House in Wheeler, Texas.
 Said plaintiff's petition was filed on the 28th day of November, 1951. The file number of said suit being No. 4220.
 The names of the parties in said suit are: Vera Fryer as Plaintiff, and J. A. Fryer as Defendant.
 The nature of said suit being substantially as follows, to-wit:
Suit for Divorce on grounds of cruel treatment and recovery of costs of suit and \$100.00 attorneys fees.
 Issued this the 13th day of December, 1951.
 Given under my hand and seal of said Court, at office in Wheeler, Texas, this the 13th day of December, A. D. 1951.
 (SEAL)
 HAROLD CALLAN, Clerk
 31st District Court,
 Wheeler County, Texas 2-4tc.
 Newspaper Advertising Pays!

LEGAL NOTICE
CITATION BY PUBLICATION
 THE STATE OF TEXAS
 TO J. A. FRYER
 GREETINGS:
 You are commanded to appear and answer the plaintiff's petition at or before 10 o'clock A. M. of the first Monday after the expiration of 42 days from the date of issuance of this Citation, the same being Monday the 28th day of January, A. D. 1952, at or before 10 o'clock A. M., before the Honorable 31st District Court of Wheeler County, at the Court House in Wheeler, Texas.
 Said plaintiff's petition was filed on the 28th day of November, 1951. The file number of said suit being No. 4220.
 The names of the parties in said suit are: Vera Fryer as Plaintiff, and J. A. Fryer as Defendant.
 The nature of said suit being substantially as follows, to-wit:
Suit for Divorce on grounds of cruel treatment and recovery of costs of suit and \$100.00 attorneys fees.
 Issued this the 13th day of December, 1951.
 Given under my hand and seal of said Court, at office in Wheeler, Texas, this the 13th day of December, A. D. 1951.
 (SEAL)
 HAROLD CALLAN, Clerk
 31st District Court,
 Wheeler County, Texas 2-4tc.
 Newspaper Advertising Pays!

Have You Checked Your Insurance Lately?

We want to call your attention to the fact that WHEELER now has the lowest fire rate that we have ever had and the maximum good fire credit rating.

So if your insurance policy is about to expire please let us figure with you on a three or five year policy you save one-half years premium on a three year policy and one year's premium on a five year policy in town.

We urge you to check the amount of coverage against today's value. If you feel that you need additional insurance get in touch with us TO-DAY.

Now would be a good time to check your auto policy and see if you have liability and property damage to comply with the NEW TEXAS FINANCIAL RESPONSIBILITY ACT that goes in effect January 1, 1952.

DORIS FORRESTER AGENCY
 Phone 15

BERGER STEEL FILING CABINETS
 DESIGNED FOR EFFICIENCY — BUILT FOR LONG LIFE
 Tidy up your overburdened files by adding one or two of these famous-make popular 4-drawer models. Available in letter or legal size, with and without locks... Prices start as low as \$57
THE WHEELER TIMES
 Phone 35 — Wheeler

Let us serve you with Purina Chows, Purina Sanitation Products and Farm Supplies. We're sure you'll like our service and results you'll get from Purina's researched, improved products. Come see us next time you're in town.

YOUR STORE WITH THE CHECKERBOARD SIGN
Sell Us Your Cream, Poultry and Eggs
For Highest Market Prices!

WHEELER COUNTY PRODUCE ASS'N
 PHONE 142 P. O. BOX 93
 WHEELER, TEXAS

A complete pasture and forage plan for Texas farms and ranches to overcome conditions such as exist at the present is needed. The plan should include provisions for a carryover of silage and hay.

The 3-10-3 and 4-12-4 grades counted for about three-fourths of the mixed fertilizers sold in Texas last year. Superphosphate (20 percent) accounted for about half of the fertilizer materials sold.

Coffee In The Pie, Coffee In The Cup

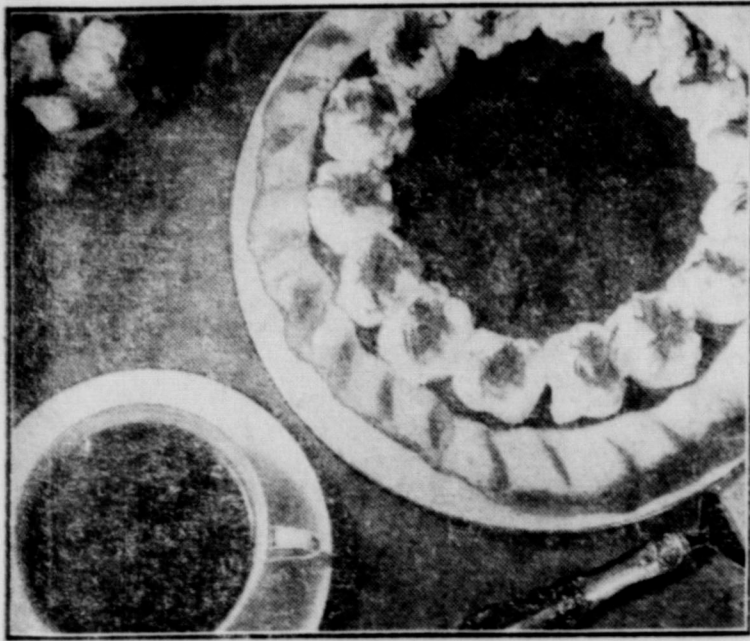

The fine flavor of coffee and the wonderful texture of coconut cream pie—there's a combination that adds up to a pie that is a pie! Coffee Coconut Cream Pie it's called, and it is sure to be a top favorite with everyone who enjoys a down-right good dessert.

After you've made this excellent pie, here's an easy way to add a party touch to it. Whip a small amount of cream and, using a teaspoon, arrange small whipped cream rosettes around the edge of the filling. Then sprinkle a few shreds of toasted coconut on the cream. There you are—a lovely-to-look-at dessert that's mighty easy eating.

There'll be coffee in the dessert, and you'll want coffee in the cup, too. Just be sure that the coffee you serve is fresh, full of flavor and piping hot. And don't forget to make enough to take care of those left-

surely seconds all the way around the table.

Coffee Coconut Cream Pie

- | | |
|------------------------|-----------------------------------|
| 1/2 cup enriched flour | 2 tablespoons butter or margarine |
| 1/4 cup sugar | 1 teaspoon salt |
| 1 cup coffee | 1 cup vanilla |
| 1 cup evaporated milk | 1 cup shredded coconut |
| 2 egg yolks | 1 9-inch baked pastry shell |

Combine flour, sugar and salt in top of double boiler. Add coffee and evaporated milk gradually. Cook over hot water, stirring constantly, until thickened. Blend a little hot mixture into egg yolks; return to double boiler. Cook two minutes, stirring constantly; remove from heat. Add butter, vanilla and coconut. Cool. Pour into pastry shell. Garnish with whipped cream and 1/2 cup toasted coconut.

You can't treat the maid like a member of the family, nowadays, and get away with it.

If necessity is the mother of invention, then luxury must be the father of it.

Society

Martha Class Is Entertained At Party

The Christmas party for the "Martha Class" of the First Baptist Church at the home of their teacher, Mrs. Lee Guthrie has become a tradition; this year was no exception.

Bible games were directed by Mrs. Delmar Faught and the story of the birth of the Christ child was beautifully told by Mrs. W. A. Tacker, with artistic decorations throughout the entertainment rooms making a perfect setting for the story.

After a delectable refreshment plate, gifts were exchanged and "Old Santa" had left his big red sack with Mrs. Guthrie and a gift for each one present which was the real Christmas surprise.

The party adjourned with the singing of Christmas carols led by Mrs. M. B. Smith and with hope in the heart to meet again next year.

Those present were: Mesdames Roy Bailey, Delmar Faught, Albert Marshall, Barney Teague, W. A. Tacker, Wanda Walker, Johnnie Johnson, Ford Newkirk, Richard Bradley, Buster Gellan, M. B. Smith, Tink Ingram, Jewell Rimmer, Mary Wofford, Audrey Pierce, Doris Forrester and the teacher, Mrs. Lee Guthrie.

Thursday Review Club Has Christmas Party

The Thursday Review Club met Thursday night, December 20th; in the home of Misses Glenna and Wilma Hefley.

Christmas carols were sung and different games were played. A box was prepared for a needy family.

The group exchanged gifts. Attractive refreshments were served to the following people: Mesdames Wilton Callan, Carroll Pettit, Carroll Pendleton, Lowell Pendleton, J. C. Howell, R. J. Holt, Jr., N. D. Ware, Jr., Red Richerson, Harvey Wright, Ed Johnson, Albert Marshall, R. J. Smith, Lloyd Wayne Weatherly, Dub Goad, Roy Ford and Lowell Farmer.

Everyone reported a nice time. The club collect was read and the party adjourned.

Respiratory

(Continued from Page 1) physical resistance by sufficient outdoor ventilation, adequate nourishing food, outdoor exercise and sufficient sleep, but added to that the family physician should be called immediately if, in spite of such care, a respiratory disease develops.

"Guard against pneumonia which is a communicable disease. It may be acquired by direct or indirect contact with a pneumonia patient. Reduced bodily resistance resulting from habitual disregard for normal physical requirements makes pneumonia doubly hazardous. A physician should be consulted immediately upon the appearance of any respiratory ailment."

Newspaper Advertising Pays!

FUTURE NURSE



Lillian M. Adams (left), president of Graduate Nurses' Association, Washington, D.C., congratulates Nancy Bullion, 10, discovered in nation-wide search by Bauer & Black, surgical dressings makers, to find among thousands of young girls, one who aspires to nursing vocation and approaches most nearly ideal qualifications of American nurse. Child won \$5,000 U.S. Bond first prize and Miss Curly title. Contest marks first active part by industry on behalf of critical national nurses' recruitment, current demand indicating 381,886 registered nurses are needed for civilian service and 5,000 more for military mobilization. Miss Bullion, sixth-grade schoolgirl in nation's capital, is daughter of government employees and has twin sister.

HOW TO GET OUT OF WORK



This was really a work room. There obviously was no planning to this kitchen. Look at the isolated range, with no facilities for storage and only a table as too-low work surface. The old fashioned cupboards afforded no convenience except space and much of that at unhandy height.



What a thrill this homemaker must get from her new kitchen. Now she had both beauty and convenience right at her finger tips. Using standard steel cabinets and a twin-bowl cabinet sink, the old kitchen was transformed into a modern one where work no longer is a drudgery. Note how the wall what-not shelf and the base what-not shelf at left add extra smartness to this attractive new kitchen.

Charles Hubbard Is Now On Rest Leave

Spending a well-earned vacation from the rigors of combat service at the Camp Wood Rest and Recuperation Center in Southern Japan is Charles F. Hubbard, seaman, USN, son of Mr. and Mrs. Bernice Hubbard of Wheeler.

Hubbard is attached to the attack cargo ship, USS Leo, which has been operating in the Korean area since the early days of the conflict.

Before entering the service he attended West Texas State Col-

lege. Camp Wood—station—is located near Aso, one of two volcanoes in Japan. All athletic facilities offered other diversions, dancing and sight-seeing.

COMPARATIVE

Husband (testifies) Garrulous? Why, I football matches to get a quiet after-

Times Classified

NEW YEAR'S GREETINGS

1952

— and every best wish for you, our friends and patrons. We look forward to serving you once more during the year to come.

DURHAM'S LAUNDRY
Mr. and Mrs. Jim Durham
Wheeler, Texas

AUTOMOBILE INSURANCE SAFETY RESPONSIBILITY LAW

The above Law becomes effective January 1st, and it is very important that you arrange for your Auto Insurance immediately.

I can furnish you with Reliable, Old Line Auto Insurances which meets ALL the requirements of this NEW LAW.

Our Policies are written for a FULL YEAR, and the premium for the insurance required by the State is \$25.00.

One of the nice features of our policies is that when we write your policy you will not be required to make any additional payments and same will run a Full Year.

Drop by the office and get a folder giving more information about the SAFETY RESPONSIBILITY LAW.

C. J. MEEK, AGENT

Wheeler, Texas



As the clock strikes twelve and the New Year bows in, add our wishes for health, happiness, and prosperity in the months to come!

And may we take this opportunity to express our "sincere thanks" for the fine patronage you have given us in the past years.

CITY DRUG STORE

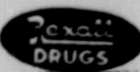

BUDGET BUDGET

I'VE FOUND THE ANSWER TO THRIFT

"I read the advertisements in The Wheeler Times regularly and save money by shopping the special's which appear there-in. I find that the Wheeler merchants offer the same or higher quality merchandise as do those of other cities at equally as low or lower prices than can be found in the cities; therefore, I more than save the price of subscription to The Times and have the pleasure of reading about the people and events with which I am acquainted".

If your subscription has expired or is about to expire, **RENEW NOW!**

Tell your neighbors and friends about the savings they can earn by being regular readers of The Wheeler Times.

If you got a gift from someone and you wish reciprocate, **The Wheeler Times Would Make A Very Nice Gift**

The price of The Times is still only \$2.00 in Wheeler and adjoining counties and \$2.50 anywhere else in the World.

The Wheeler Times

Office Supplies Job