

The Wheeler Times

THE WHEELER TIMES, WHEELER, TEXAS, JANUARY 31, 1957

5c Per Copy

THE COUNTY SEAT NEWSPAPER



On MARCH OF DIMES IN JANUARY

Kiwanis Enters In City Crusade

J. Files, Governor of the Texas-Oklahoma District of this week that Kiwanis Musick, Austin, has been to lead the Kiwanis 1957 Crusade. The appointment was given by the Board of during the recent Dis-

SEMESTER HONOR ROLL ANNOUNCED

School Honor Roll for the Semester of the 1956-57 Term as announced by Principal Carroll Killingsworth: First Grade: All A's: David

MOBETTIE NEWS

S. O. G. BECK, Correspondent. Annual High School Basketball Class B Tournament at Mobeetie will begin, Thursday afternoon, January 30 at 2:30 and will

Clemens Is Named Mememaker-Tomorrow

Clay Clemens has been named Mememaker of Tomorrow in the received the highest score written examination on home-

SCOUT TROOPS SPONSORED BY LOCAL GROUPS

The West Passon American Legion Post of Wheeler is the sponsor of Wheeler Boy Scout Troop No. 72. With Virgil Jamison as the Institutional Representative

FIRE DEPT. GETS NEW EQUIPMENT

The Wheeler Volunteer Fire Department has received the Walker-Talkie they ordered some months ago. This portable two-way radio

ORDER TREES FOR SPRING '57

County Agent Bryan Swain this week said that trees for planting of windbreaks in the spring of 1957 were now available. Order blanks may be obtained from

WHEELER ADA HIGH THIS YEAR

Average daily attendance in the Wheeler Schools was 352 for the first semester, according to A. E. Brown, superintendent. Mr. Brown pointed out that this is well above the average of 348 necessary to regain qualification

COMMITTEES OF C OF C NAMED

President Lewis Lancaster this week named the heads of committees to serve the Wheeler Chamber of Commerce for the next year. These committee heads

MOD CAMPAIGN TO CONTINUE

Mrs. Rena Sivage, county campaign director in Wheeler County, this week announced that the March of Dimes fund campaign

MUSTANGS LEAD DISTRICT IN BB

The Wheeler Mustangs have really showed up in sports this year. The girls team lead in the district while the boys team is tied for first with Keltion.

HOSPITAL NOTES

PATIENTS ADMITTED: Mrs. Laveta Hyatt, Wheeler, January 23. J. H. Romines, Mobeetie, January 25. Mrs. Douglas Baird, Mobeetie, January 26. Mrs. Ray Alexander, Sweetwater, January 27. Gary Don Hall, Allison, January 27. J. E. Willard, Wheeler, January 27. S. A. Maxwell, Wheeler, January 28. Mrs. Otis Ford, Wheeler, January 28. Teresa Cooper, Wheeler, January 28. Glenn Patton, Mobeetie, January 30. PATIENTS DISMISSED: J. H. Romines, Mobeetie, January 27. Mrs. Douglas Baird, Mobeetie, January 28.



R. H. CHERRY

AGRICULTURAL MEETING WED. FEBRUARY 13

An Agricultural Production meeting has been scheduled in Shamrock for Wednesday, February 13, according to an announcement made this week by Wheeler County Agricultural Agent Bryan Swain.

COUNTY CALVES PLACE IN SHOW

Bob Martin's 800 lb. Ferris Hess bred, Lightweight Hereford calf, placed fifth in his class in the Amarillo Livestock Show last week and was the highest placing Wheeler County calf in the show.

Farmer's Equity Holding Big Sale

Jack Miller of Farmer's Equity Service, Inc., of Mobeetie, was in this week and announced that they were holding a BIG SOIL BANK SALE, at their station.

Texas Miller Celebrated Birthday

Miss Texas Miller celebrated her fifteenth birthday, Sunday, January 20th, at her home with a dinner and party.

PAY POLL TAX TODAY

Today is the LAST DAY to pay your POLL TAX. If you do not have a paid poll tax you are NOT a Qualified Voter in Texas. Poll taxes must be paid at the office of the county Tax Assessor-Collector or at the city hall in Shamrock which ever is the most convenient for you but they MUST be paid TODAY!

'57 FORD TRUCKS GO ON DISPLAY HERE FRIDAY

The new 1957 Ford trucks will go on display at Vanpool-Burton Showrooms on Friday, February 1, A. O. Vanpool and Pete Burton said this week. The owners and operators of Vanpool-Burton Company were enthusiastic in their invitation to the public to come by and see the new '57 Ford trucks.

WHEELER CO. NFLA MOVES

The Wheeler County National Farm Loan Association is moving its office today to the Nicholson building, located one-half block east of the bank corner in Shamrock. They will be in their new location on Friday morning, February 1, and ready to do business, R. H. Forrester, secretary-treasurer of the group here stated this week.

Wheeler 4-H Club Meets

The Wheeler girls 4-H club met Monday, January 21. The president called the meeting to order. Then the 4-H motto and Pledge was repeated, and two 4-H songs were sung.

PAST MASTERS NIGHT MONDAY

Wheeler Lodge No. 1099 AF&M will hold a Past Masters night celebration in connection with their regular stated meeting on Monday night, February 4, according to Worshipful Master Bob Markham.

4-H JUDGING TEAMS WIN IN DISTRICT ONE

The Wheeler County 4-H Grass Judging Team walked off with top honors in the 4-H grass contest in the Amarillo Livestock Show this past Thursday January 24, with a total score of 1031 out of a possible 1200. Hemphill County was second with a total of 1027, trailing with only 4 points needed to tie Wheeler. Gaston Tarbet of Shamrock was high 4-H member with a total of 389 out of a possible 400 points and was beat out by an FFA boy for high score by one point, a score of 390.

SCOUT GROUPS OBSERVE 47TH ANNIVERSARY

Next week will mark the 47th anniversary of Scouting in the United States. Boys of cub age through the Explorer group will be celebrating this event. It is the largest celebration of youth in the country. Rural communities, towns and cities of the heaviest population will all join hands in this gigantic celebration. The Wheeler units of scouting are no exception.

Wheeler ADA High This Year

The purpose of the meeting was to consider legislation which is being proposed for consideration by the present session of the legislature, and to try to protect the small schools from any unjust or arbitrary regulations. Mr. Brown stated that 12 members of the 24 member committee attended the meeting.

NOTICE

The Keltion P-TA will sponsor a Grand Ole Opry Monday night February 11, at the Keltion Gym. Talent will be from surrounding communities and admission price will be 25c and 50c.

205 ATTEND C OF C BANQUET

"America is God's Masterpiece," this wound up an interesting and thought provoking talk by Louie Throngmorton at the Wheeler Chamber of Commerce banquet held here Tuesday night. The meeting was held in the American Legion Hunt of Wheeler.

WHEELER CO. SPELLING BEE ELIMINATION

Wheeler County will again sponsor the Amarillo Globe News Spelling Bee Eliminations. The date for the elimination has been set for March 22, at 2:30 p.m. in the Wheeler County Courthouse, according to J. J. Dyer, County School Superintendent.

SUPT. BROWN ATTENDS MEET

Mr. A. E. Brown, Superintendent of the Wheeler Schools, attended a meeting of the executive committee of the Texas Small Schools Association at Austin last Saturday night. Mr. Brown has been a member of the committee for the past three years. He returned from Austin Sunday night.

Wheeler ADA High This Year

The purpose of the meeting was to consider legislation which is being proposed for consideration by the present session of the legislature, and to try to protect the small schools from any unjust or arbitrary regulations. Mr. Brown stated that 12 members of the 24 member committee attended the meeting.

NOTICE

The Keltion P-TA will sponsor a Grand Ole Opry Monday night February 11, at the Keltion Gym. Talent will be from surrounding communities and admission price will be 25c and 50c.

THE WHEELER TIMES

Published Every Thursday at Wheeler, Wheeler County, Texas, by Cooper, Slemmer & Montgomery

Entered as second-class matter December 18, 1933, at the postoffice at Wheeler, Texas under act of March 3, 1879.

MEMBER



Chas. Slemmer - Editor-Manager
Milton Courtright - Apprentice
Mrs. Tom Helton - Society Editor

Subscription Rates

3 Months	75c
6 Months	\$1.25
1 Year	\$2.00
In Wheeler, Beckham and Hemphill Counties	
Everywhere Else	
3 Months	\$1.50
6 Months	\$2.50
1 Year	\$4.00

Advertising Rates

National Rate - 56c Column Inch
Local Rate - 50c Column Inch
Classified - See Want Ad Page

NOTICE TO PUBLIC

Any erroneous reflection upon the character, standing or reputation of any person, firm or corporation, which may appear in the columns of this paper will be gladly corrected upon due notice being given to the Editor personally at the office at Wheeler, Texas.

ON THE RECORD

D-P. T. Boston et ux to Walter E. Scott et ux 12-13-56 Sec 62 Blk 17 exc S $\frac{1}{2}$ SE $\frac{1}{4}$ NW $\frac{1}{4}$
ROY D-C. W. George, Sr. to James W. Witherspoon 12-27-56 $\frac{1}{2}$ of $\frac{1}{4}$ Int W $\frac{1}{2}$ Sec 84 85, 86, 96, W $\frac{1}{2}$ SE97, S $\frac{1}{2}$ 87, 72, 73, 74, 76, W $\frac{1}{2}$ Sec 77NE $\frac{1}{4}$ Sec 68 NW $\frac{1}{4}$, 67, S $\frac{1}{2}$ 88 Blk 17
D-H. M. Shelton et ux to First St Bk Mobeettie 12-28-56 .772ac-SEbSec 65 Blk A-5; Blk 101 Blk 102, Lots 2, 3, 4 to 18 Blk 103; 1, 15 to 22 Blk X New Mobeettie.
D-John W. Barr et ux to Henry Shelton 9-20-56 Lot 3 Blk 103 New Mobeettie
D-Dale Drake et al to Billy Ray Jones 12-29-56 Sec 44 exc Mins & Se 58 Blk 24 Exc Mins S $\frac{1}{2}$
MD-Lloyd Evans et al to Evans Mineral Company Inc 6-25-56 53/540 int Sec 95 Blk 13 & SE

220 ac Sec 6 Blk A-7
QCD-W. R. Nelson to James L. Bossay 12-17-56 $\frac{1}{2}$ of $\frac{1}{4}$ int 40ac N $\frac{1}{2}$ Sec34Blk 23
MD-Lyman Barbee to Joe Bateen 12-11-56 1/4 int 560 ac Sec 75 Blk 13
MD-Lyman Barbee to Hubert Hatherly 12-11-56 $\frac{1}{4}$ int 560 ac Sec 75 Blk 13
D-Verbon Smith et ux to Howard Saswell et ux 8-8-56 Pt Lots 4, 5, 6 Blk 14 Wheeler
PATENT-State of Texas to W. C. Wright 12-31-56 SW $\frac{1}{4}$ Sec 32 Blk A-8
AOL-John N. Gkas to Standolin Oil & Gas Co 10-3-56 56.54 ac NW $\frac{1}{4}$ Sec 45 Blk A-5
AOL-Tom Collins to Standolin Oil & Gas Co 10-1-56 56.54 ac NW $\frac{1}{4}$ Sec 45 Blk A-5
D-E. D. Hemphill et ux to C. W. Newsom 1-2-57 Pt Lot 1 Blk LVIII Shamrock
AOL-Robert O. Lister, Jr., et ux to Irene McGibbon 10-23-56 S $\frac{1}{2}$ NW $\frac{1}{4}$ Sec 55 Blk 13
OL-Paul T. Byrne et ux to N. D. Ware 12-5-56 76.43 ac W $\frac{1}{2}$ Sec 5 Blk A-4
D-R. O. Lister to Susie Lister 1-2-57 E95' Lots 21, 22 Blk 23 Shamrock
AOL-Ray Davidson to John MacDonald 12-15-56 SW $\frac{1}{4}$ Sec 8 Blk A-8
AFF-J. H. Dekle to J. H. Dekle 1-3-57
AOL-W. J. Clay to O. J. Walker 12-12-56 W120 ac N $\frac{1}{2}$ Sec 55 Blk 17 exc 20acNW cor
AOL-O. J. Walker to Spicknall Enterprises 12-22-56 W120acN $\frac{1}{2}$ Sec 55 Blk 17 exc 20ac
AOL-O. J. Walker to Spicknall Enterprises 12-17-56 NE $\frac{1}{4}$ &E $\frac{1}{2}$ E- $\frac{1}{2}$ NW $\frac{1}{4}$ Sec 55 Blk 17
AOL-O. J. Walker to Spicknall Enterprises 12-17-56 NE $\frac{1}{4}$ &E $\frac{1}{2}$ S- $\frac{1}{2}$ NW $\frac{1}{4}$ Sec 55 Blk 17
AOL-O. J. Walker to Spicknall Enterprises 12-17-56 SEy Sec 55 Blk 17
AOL-Ted Harris to O. J. Walker 1-4-57 NW $\frac{1}{4}$ Sec 44 Blk 24
MD-J. H. Dekle et ux to D. E. Blackletter 12-31-56 $\frac{1}{2}$ int S $\frac{1}{2}$ Sec 59 Blk 17
ROW-G. W. Mason et ux to Natural Gas Pipeline Co of America 12-19-56 E $\frac{1}{2}$ Sec 4 AB&M Survey
ROW-Jess Moore et ux to Natural Gas Pipeline Company of America 12-20-56 NW $\frac{1}{4}$ Sec 4 AB&M Survey T Blk A14
ROW-W. O. Weatherly et ux to Natural Gas Pipeline Company of America 12-28-56 E $\frac{1}{2}$ NE $\frac{1}{4}$ Sec 1 Cert 5/720
ROW-C. C. Jones et ux to Natural Gas Pipeline Company of America 12-28-56 W110acNW $\frac{1}{4}$

Sec 1 C5/720
ROW-Lloyd Henry Davidson et ux to Natural Gas Pipeline Co of America 12-26-56 SW $\frac{1}{4}$ Sec 9 Blk A-3
ROW-Harry T. Frye et ux to Natural Gas Pipeline Company of America 12-21-56 Sec 10 Blk A-3
ROW-Loubet Moore et ux to Natural Gas Pipeline Company of America 12-28-56 E $\frac{1}{2}$ Sec 2 Blk A-4 exc 2ac
ROW-S. D. Miller et ux to Natural Gas Pipeline Company of America 12-24-56 N $\frac{1}{2}$ NW $\frac{1}{4}$ Sec 2 Blk A-4
ROW-S. D. Conwell et ux to Natural Gas Pipeline Company of America 12-24-56 NE $\frac{1}{4}$ Sec 3 Blk A-4
ROW-Cleo Gaines et ux to Natural Gas Pipeline Company of America 12-27-56 N100acW $\frac{1}{2}$ Sec 3 Blk A-4
ROW-Ben Trout to Natural Gas Pipeline Company of America 12-21-56 SE $\frac{1}{4}$ Sec 17 Blk A-4
ROW-Otis R. Ford et ux to Natural Gas Pipeline Company of America 12-20-56 SW $\frac{1}{4}$ Sec 17 Blk A-4
ROW-W. C. Kennedy et ux to Natural Gas Pipeline Company of America 12-27-56 S200acW $\frac{1}{2}$ Sec 16 Blk A-4
ROW-H. O. Miller et ux to Natural Gas Pipeline Company of America 12-24-56 N $\frac{1}{2}$ S $\frac{1}{2}$ Sec 15 Blk A-4
ROW-Melvin W. Meadows et ux to Natural Gas Pipeline Co. of America 12-22-56 SE $\frac{1}{4}$ Sec 14 Blk A-4
ROW-A. T. Markham et al to Natural Gas Pipeline Company of America 12-28-56 W $\frac{1}{2}$ Sec 14 Blk A-4
ROL-Consolidated Gas Utilities Corp to O. T. Gordon et al 1-7-57 W $\frac{1}{2}$ NW $\frac{1}{4}$ Sec 107 Blk 23
QCD-Guy R. Black to Hattie Elizabeth Gordon 1-3-57 N20' Lots 20, 21 Blk 2 Shamrock
DT-R. W. Phipps to R. A. Nichols et al 1-7-57 $\frac{1}{4}$ Mint Int NE $\frac{1}{4}$ Sec 12 Blk A-7
DJMattie I. Bryan to C. E. Hunt 1-5-57 E $\frac{1}{2}$ Sec 49 & Sec 30 N of RR in Blk 23
AOL-O. H. Hammer to M. Fite et al 1-8-57 NE $\frac{1}{4}$ Sec 37 Blk 13
ROW-Raymond Moore et ux to Natural Gas Pipeline Company of America 1-1-57 NE $\frac{1}{4}$ Sec 62 Blk A-7
ROW-Robert Seeds et ux to Natural Gas Pipeline Company of America 1-2-57 Sec 66 Blk A-7
ROW-W. Gordon Stiles et al to Natural Gas Pipeline Company of America 1-3-57 NE $\frac{1}{2}$ NE $\frac{1}{4}$ & N63 ac NW $\frac{1}{4}$ Sec 5 Sec 1 AB&M Survey
ROW-S. W. Whitely et ux to Natural Gas Pipeline Company of

America 1-2-57 SE $\frac{1}{4}$ Sec 2 AB&M Sur
ROW-J. Irven Hink et ux to Natural Gas Pipeline Company of America 1-2-57 SW $\frac{1}{4}$ Sec 2 AB&M Survey
ROW-D. O. Beene et ux to Natural Gas Pipeline Company of America 12-20-56 E $\frac{1}{2}$ Sec 1 Blk A-4
ROW-Howard Caswell et ux to Natural Gas Pipeline Company of America 12-31-56 S $\frac{1}{2}$ NW $\frac{1}{4}$ SE $\frac{1}{4}$ Sec 16 A-4
D-Merle Ozment et ux to C. M. Ballew 1-8-57 Sec 78&W $\frac{1}{2}$ &NE $\frac{1}{4}$ Sec 77 Blk 13
ROW-Jeff W. Turner et ux to Natural Gas Pipeline Company of America 12-21-56 S $\frac{1}{2}$ SE $\frac{1}{4}$ & NE- $\frac{1}{4}$ SE $\frac{1}{4}$ Sec 16 Blk A-4
D-E. L. Hiltbrunner et al to C. J. Hiltbrunner 11-28-56 1/3 Int Lots 15, 16 Blk 63 Shamrock WSSA & S150' Lot 3 Blk LXX-XII Shamrock
QCD-L. L. Hiltbrunner et al to C. J. Hiltbrunner 12-20-56 Same Lots above
AOL-Eugene Phillips to Standolin Oil & Gas Company 11-23-56 E $\frac{1}{2}$ NW $\frac{1}{4}$ & 80ac NE cor & W $\frac{1}{2}$ & W $\frac{1}{2}$ SE $\frac{1}{4}$ Sec 8 Blk A-9



PASSENGER CAR STYLING comes to the trucking business in Ford's 1957 side pickup. It typifies revolutionary changes in new Ford trucks which Ford display February 1. Full-width styling has more than just "eye appeal." It widens truck's load area by 20 inches, and adds 25 percent more load capacity than older models offer. This pickup is one of nearly 300 models in the 1957 Ford line which range upward to huge extra heavy duty models.

Newspaper Advertising Pays.

For All Your
Office Supply
Needs
Try The Wheeler Times
FIRST!

- Office Furniture
 - Filing Equipment
 - Steel Storage Equipment
 - Carbon Paper
 - Paper
 - Duplicator Machines
 - Bookkeeping Equipment
 - Register Forms
 - Scotch Tape
 - Pencils, Ink, Paper Clips
- Many Other Small Items

SIMPLE...EASY...COST-CUTTING CALF PROGRAM



COLOSTRUM for first three days. Gives calf Nature's miraculous disease resistance factors. This storehouse of energy and antibodies has no substitute.
NURSING CHOW (Purina) for next 30 days, plus Calf Startena. Gives calf minerals, vitamins, energy and disease protection not found in whole milk.
CALF STARTENA (Purina) for next three months. Helps carry calf through critical period with proper levels of minerals, vitamins, and antibiotics.



just "replacing" milk isn't enough
Raise 'em one-third bigger* at one-half the cost**

During the past year, calves fed on today's Nursing Chow-Calf Startena Program at Purina's Research Farm have averaged roughly one-third heavier than the accepted Morrison's standard at four months of age.
At the same time, the cost of raising calves the Purina way has been consistently less than half the cost of raising the same calves on whole milk.
Purina's Calf Program is much more than a milk replacement, or milk-saving plan. The program takes advantage of the miraculous protective and life-stimulating powers of the mother cow's colostrum milk. After the calf has nursed the colostrum, the Purina feeding program takes over to provide extra vitamins, minerals, energy and disease protection not found in cow's whole milk.
Let us help you start raising your calves a third bigger... at half the cost... right away!
*Compared to accepted Morrison's "Feeds and Feeding" average at four months of age.
**Compared to raising the same calves on whole milk.



FEED PURINA... YOU CAN DEPEND ON THE CHECKERBOARD

Wheeler County Produce Ass'n.

EAST HIGHWAY 152 WHEELER, TEXAS

The Wheeler Times

NEWS COVERAGE COMMERCIAL PRINTING OFFICE SUPPLIES
PHONE 5011 WHEELER, TEXAS

Children's Pictures To Be Free And Published Here

It is an undisputed fact that the possibilities of tomorrow's our Nation, and Communism rest upon the shoulders of children of today. Since this is the publishers of this newspaper would like to give you a look at these future "World Leaders."

The only way we can do this is by publishing pictures of them in a feature series. To assure the latest and best reproduction pictures... they must all be of uniform size and quality.

An expert children's photographer with all the necessary equipment for this specialized work, will be here Wednesday, February 13. Pictures will be taken at the Watson Hotel and will be open from 9 a.m. to 5 p.m.

There is no charge to the parents. There are absolutely no strings to this invitation. It is bonafide in every sense of the word. Parents do not have to be subscribers, nor even readers of this newspaper to take advantage of his feature, neither are they obligated to purchase pictures after they are taken. Those who want some additional prints may obtain a limited number by arrangement with the Studio representative when they select the pose they want printed in the paper. It is entirely up to them.

The Times simply wants pictures of all the youngsters and the more, the better. So the Mothers and Fathers of the community in which this paper circulates should remember the date February 13, at Watson Hotel and not fail to bring their children to the photographer.

You will be mighty glad, afterwards, if you did, and very very sorry if you do not permit your children to participate in this event. The kiddies will have much fun and both Mother and Dad—and the youngsters, too—will be very proud to see their pictures in print later.

Appointments may be made by calling 3831.

Business and Professional DIRECTORY

C. J. MEEK
AGENT
INSURANCE
Ph. 3881, Day Ph. 2221

DR. JOEL M. GOOCH
OPTOMETRIST
207 N. Wall
Phone 800
SHAMROCK, TEXAS

WATSON HOTEL
Air Conditioned Rooms
Phone 4751 — Wheeler

Gene Hall
Bookkeeping, Tax Returns
Real Estate
Dial 4001 Wheeler, Texas

Canadian Valley Production Credit Association's Representative
IS IN THEIR
Wheeler Office

AUCTIONEER SHELBY PETTIT
Will cry your sale any time or place
Phone 3561 — Wheeler, Texas

Monday, Wednesday, & Thursday
Hours: 9-12 and 1-4
Tuesday & Saturday
Hours: 9-12

Protect Children's Health
GIVE THEM
BORDEN'S
Fine Dairy Products
CHAPMAN DAIRY
Phone 2001 — Wheeler

Office Supplies at the
Wheeler Times
Dial 5011



'57 FORD TRUCKS TO SHOW HERE

The new 1957 Ford Trucks are out. They will go on display in show rooms all over the nation tomorrow, Pete Burton said today. The new rugged Ford trucks are designed for greater pay loads with lower maintenance and operating costs, he stated.

The new design runs all the way from the popular 100 series through the big heavy-duty tilt-cab jobs designed to handle the heaviest loads. The cabs retain their safety features but have many other features added. Enclosed steps to keep snow and ice off making alighting from the trucks easier and safer is one of these. The cabs are lower but road clearance has been increased.

Horsepower of the truck power plants has been increased with even higher horsepower selections possible on most models. The Tilt-Cab models have been redesigned moving weight farther to the front and allowing more weight and area for pay loads on rear axles.

Frames on heavy duty models have been strengthened and have deeper side rails. Greater glass area provides better visibility, another safety feature in the new Ford truck line.

New styling in the Ford Truck line gives lower height with wider load space to make easier handling of all pay loads. The fresh air intake has been re-designed to eliminate road and engine fumes from the air allowing better circulation of clean air in all models.

A brand new Parcel Delivery with 137 inch wheel base has been added to the Ford line of Trucks. The most original design in many years in the trucking industry is Ford's Ranchero, an entirely new idea in transportation.

The Ranchero has the driving comfort and styling of a passenger car with the working ability of a pickup truck. Built on a 116-inch wheelbase and with a capacity of 30.4 cubic feet, this practical vehicle has a double steel floor for added ruggedness. The driver compartment and controls are the same as those of a passenger car.

The Ranchero is ideal for those who require a vehicle for both work and social purposes. Although it has all the driving ease of a passenger car, the Ranchero can carry a payload of 1,190 pounds, which is more than most pickups are required to handle during normal working operations.

MAKE WINTER DRIVING SAFE

"Poor visibility is one of the most serious problems facing the motorist in winter driving!"

That was the warning issued today by E. C. McFadden of Dallas, Vice President of Employers' Casualty Company, and President of the Texas Safety Association, in connection with the state-wide campaign for safe winter driving sponsored by the Texas Safety Association.

"In addition to the hazards of skidding that winter presents to the motorist, the problem of reduced visibility can make driving especially treacherous," McFadden said.

"Motorists must be able to see danger to avoid it," he emphasized.

"A basic requirement is that windshield wipers be in top-notch condition. Summer sun or age bakes the life out of rubber blades and cause them to streak the windshield," McFadden said. "When they do, they should be replaced."

"Another important precaution is to see that heaters and defrosters are working properly."

Fewer hours of daylight, rain, snow, sleet, splattered windshields, for the glare of the sun on snow or ice, fog and frequent overcast all serve to reduce the distance a driver can see to a dangerous minimum, it was pointed out.

"And after a storm be sure to clean all the snow off your windshield and other windows of your car. It is also a good idea to wipe off the headlights, turn signals and tail lights at the same time."

"Keep the inside of your windows clean and free of smoke or steam and be sure you can see through the side windows. Danger may approach from the sides or rear as well as from the front."

Statistics show that in almost one out of seven fatal accidents, the driver's vision was obscured. In two out of five of these cases, the obstruction was on the vehicle itself, such as rain, snow or sleet on the windshield.

"Keep these figures in mind," McFadden warned drivers, "and keep alert to these dangers. You wouldn't drive with your eyes closed. Don't drive with your vision obstructed!"

V.A. ASKS BIDS ON LAND FOR SALE

Texas veterans were reminded Friday that they have only until February 5th to submit bids on 58 tracts of land which the Veterans' Land Board has for sale.

Land Commissioner Earl Rudder, who is chairman of the VLB, explained that — unlike normal procedure in the Veterans' Land Program — veterans are not required to obtain an application number to purchase any of these tracts.

The lands to be sold, which are located in all sections of the state have been forfeited by original owners who purchased the property through the Veterans' Land Program.

Commissioner Rudder urged veterans who are interested in this sale to inquire immediately of the Veterans' Land Board in Austin for information.

See The New 1957 FORD Trucks

ON DISPLAY AT OUR SHOWROOMS

Friday, February 1

Vanpool-Burton Motor Co.

West Highway 152 Wheeler, Texas

No Weather Worries!

she's sitting PRETTY with an **Electric CLOTHES DRYER**

... because she makes her own drying weather—day or night. Rain, snow, dust will not mar the beauty of HER clean wash. Just a simple transfer of the clothes from the washer to the dryer is all it takes for a CLEAN drying job. Her clothes last longer, too, because the harsh sun doesn't get a chance to fade away delicate colors. You, too, can make your own drying weather... with a clothes dryer—of course, it's electric.

PUBLIC SERVICE COMPANY
SEE YOUR REDDY KILOWATT APPLIANCE DEALER

LOOK! NEW FORD TRUCKS for '57



LOOK again! They're modern through and through

The boldly modern styling you see just hints at how deep-down modern the '57 Fords really are!

New Ranchero rides, handles and looks like a modern car. It's a rugged truck that carries over half a ton—more than many standard pickups. Ford's all-new Tilt Cab Series brings modern design to the big-truck field. It's America's lowest-priced* Tilt Cab line.

New Ford pickups back up their modern styling with higher power, completely new cabs, a new kind of ride. Styleside bodies are biggest of any pickup.

The trucks shown here just touch the sweeping changes in the new Ford line for '57. See your Ford Dealer for complete details on the truck to fit your job.

*Based on a comparison of factory-suggested list prices

NEW cabs—completely new—stronger, roomier, smarter! New wider windshield. New inboard step, new Hi-Dri ventilation.

NEW hydraulic clutch standard in all models from pickups to tandems. Easier to operate—works like hydraulic brake. Clutch and brake pedals are suspended type!

NEW Styleside pickup bodies standard at no extra cost. America's biggest pickup bodies! Side loading's for easier with full-width body.

NEW riding comfort! Big new roomy cabs, completely new chassis suspension and increased visibility improve handling ease.

NEW chassis strength! New frames, up to 13% stronger. New sturdier front and rear axles! New higher capacity springs!

NEW power advances! Higher horsepower, freer breathing, higher compression ratios, new Super-Filter air cleaner. Short Stroke engine design—V-8 or Six, in every model!

For '57 and the years ahead—**FORD TRUCKS COST LESS**
LESS TO OWN... LESS TO RUN... LAST LONGER TOO!

Vanpool-Burton Motor Co.

WEST HIGHWAY 152 FORD SALES and SERVICE PHONE 2311 WHEELER, TEXAS

Recommendation To The 55th Legislature On School Reorganization

By LEE BARRY

First let us recognize the difference between the size of a school and the size of a district. The size of the school is the number of students attending. The size of a district is the number of square miles it contains. There may be a large school in a small district. Many large districts in West Texas have but few scholars. Every rural school should have a local board of education. Having a school controlled by a board of another community is about as efficient as having the school board of Lubbock hire the head football coach for Amarillo.

The recommendation with its good qualities is not broad enough for a foundation for legislation. Let us look in on the Briscoe school as I am better acquainted with it. Briscoe will continue to operate on two counts by the recommendation. Sparsley settled and cannot get to another school in two hours transportation time. In seeking ways to improve the schools, five propositions have been suggested: 1st, Consolidate Allison and Briscoe, with the school there, here or a new location. 2nd, Allison, Mobeetie and Wheeler come to Briscoe. 3rd, Abolish Briscoe, giving the territory to Allison, Mobeetie and Wheeler. 4th, Allison, Briscoe and Mobeetie go to Wheeler. 5th, Divide at the county line, all in Wheeler county go to Wheeler, and Hemphill county to Canadian. The first three suggestions will push the bus time for some of the children, well over two hours, nearer three unless shoestring routes are maintained. The fourth and fifth suggestions will push the bus time over three hours per day for some of the children. People are loud in their praise for any proposition that will enlarge the school and not increase the distance for them.

The recommendation on transportation time will allow each of these schools to continue and I think it is right. The local school will not be improved by having a disinterested, alien or enemy member of the school board. Every citizen should strive to make his school the best possible and no one allowed to transfer without the consent of the sending board, unless the bus ride is more than two hours, then furnish their own

transportation to the district line. The recommendation should be broad enough for a foundation for legislation that will apply to every necessary school in the state. A small school is not necessary if the children can be transported to another school in a reasonable time. The time of the bus ride is the only limit of the size of the district.

Let us look at Tarrant County. My book shows 877 sq. miles, school population of 90,421; thirty school districts, fourteen with less than 200 A D A and nineteen with less than 500. It seems to me that the recommendation will work perfectly. Many other counties look the same. It is agreed by those who should know that the peak of efficiency is reached at ten or twelve hundred students. If this be true there are several schools that should be broken up. I am willing to leave that to people working in such schools. I know as little about large schools as a college professor does about small schools. It seems that the highly educated will never learn that in allocating teacher-units for small schools the number of recitations is of much more importance than the number of students.

Let us look at Sterling; county wide school district, can not be larger or smaller; 914 sq. mile, school population 328; tax value \$6,292,942; and adequate program for a school this size is needed. They can meet any standard requirement and have money left. Then look at Sierra Blanca, size can not be changed, A D A 161, tax value \$29,800. One is rich the other is poor, the need for a school is the same. There is Loving County, 647 sq. mile, 24 children, tax value \$3,503,395. If there were any children in the east part of that county it would take all day to go to Mentone & back. There are 3.5 million tax value and the recommendation rules them inactive and orders them abolished. No district would contain land if the school can not serve the children of that land. No district should contain vacant land if it could not serve the children if they were of that land.

It would be better if a reasonable school tax were levied and go to the state treasury to be used where it is needed. Need, foundation program that will assist to offer a standard quality school to every group of children. When the district is able to meet the standard, state money should stop. No state money should be paid to a district that has more

money per capita than the state has. Small schools can qualify for special service by forming a cooperative unit. This does not affect local school. The county is the intermediate unit and this is not large enough for a cooperative unit. Special service is allocated on twenty teacher units, no fraction. Small schools have to cooperate to get anything. There should be enough schools to have an A D A of 500 if possible. Intermediate trustees to be elected by the voters of the districts involved. They should have authority to hire and fire a superintendent, together they would employ special teachers.

We can not have a school near the door of every home but each child should be carefully considered in establishing and maintaining a school.

Society

E. H. Herd Honored With Birthday Party

Mrs. E. H. Herd and Maurice, entertained Friday night, with a party in their home in honor of Mr. Herd's birthday. Forty-two and touring was enjoyed by the guests attending. Those present for the occasion were: Mr. and Mrs. Waymon Herd of Amarillo, Mr. and Mrs. H. H. Herd, Mr. and Mrs. Roy Herd, Mr. and Mrs. Lawrence Crowder, Mrs. Bill Clay, and Miss Bessie Herd, all of Wheeler.

Gilmer, Ruby Debauche, Pearl Harrison, Juanita Levitt, Doris Newsom, Newassa Evans, Nova Powledge, Ethel Morse, Lena Brown, Louise Bowers, Sally Huff, Mrs. Earl Cockrell of Buffalo, Okla., Virginia Miller, Charlene Taylor, Hattie Grayson, Mary Hartley, Laticia Pearce, Erma Weibe, Lanora Morse, Jean Stovener, Nona Elmore and Mary Lou Markham.

Mrs. O. T. Glasscock, Shamrock, with a T H D A pin in recognition of her work in the county as Civil Defense chairman. Meeting adjourned.

Mrs. Francis Keahey, reporter

LOCAL NEWS ITEMS

The pulpit committee of the First Baptist Church visited the Baptist Church in Leslie, Sunday.

Bro. Jordon of Mangum, Okla., held services in Wheeler at the First Baptist Church Sunday.

Mr. and Mrs. Ray Laycock and son of Pampa, visited with relatives in Wheeler over the week end.

Mr. and Mrs. Bill Crum and children of Borger with relatives in Wheeler Briscoe over the week end.

Mr. and Mrs. R. H. Dyer children of Pampa, visited home of Mr. and Mrs. Bob M. and family Sunday.

Mr. and Mrs. Burley spent Sunday in Pampa, at the home of Mr. and Mrs. Don Alexander's.

Hester Dodson and daughter Pat attended the singing at ton Sunday afternoon.

Mrs. George Porter returned home from the Pampa home Tuesday of last week.

Wheeler County HD Council Meets

The Wheeler County Home Demonstration Council met Wednesday, January 15, at 2:30 p.m. in the office of Miss Vara Crippen, agent, with the chairman, Mrs. Clarence Zybach of Briscoe, presiding. The meeting was opened with the reading of the T H D A creed in unison.

Roll call was answered by four council officers, four club presidents, three council delegates and Mrs. Ernest Zybach, Briscoe club, visiting, making a total of 12 present with four clubs represented.

Minutes were read and approved. Mrs. Henry Sims of Shamrock, treasurer, gave her report in which she stated receipts for 1956 were \$909.67; paid out \$596.45 with a balance of \$326.02.

Yearbook chairman, Mrs. Francis Keahey, of Mobeetie, gave her report to council in which she stated the price of the yearbooks would be higher than previously, due to the fact that printing costs were higher.

The secretary, Mrs. Vern Kuhlman of Shamrock, read the Standing Rules for Council for 1957, which were adopted as amended.

It was voted Miss Crippen give the training meeting on table and chairs. This training meeting to be held in the Wheeler High School workshop, February 6 at 1:30 p.m. with each club sending two leaders. Miss Crippen asked that they bring their own hammer and saw.

Miss Crippen asked each club to decide which of three crafts discussed, they preferred and to bring their report to February council meeting.

Mrs. E. D. Moore, Shamrock, T H D A chairman gave her report from the district vice-president; after which she presented

Barrington's Are Honored

Mr. and Mrs. W. H. Barrington, who are planning to move to Ozark, Ark., to make their home were pleasantly surprised by a group of friends who called at their home last Wednesday evening. Gifts were presented to the couple and refreshments of cake and coffee were served. We are going to miss the Barringtons but wish them much happiness in their new home.

Pink And Blue Shower Honors Mrs. Watchous

A pink and blue shower honoring Mrs. Bob Watchous was given Thursday, January 17, at 2 p.m. in the home of Mrs. Clyde Dukes, with Mrs. Nell Ball as co-hostess assisted by Mrs. Lee Kiker, who had charge of the games.

After the many useful gifts were opened by the honoree, delicious refreshments were served to the following: Myrtis and Myrtle Jones, Emma Rogers, Mrs. Howard Shryock and Glen Hardy of Gage, Okla., Edna Begert, Kay Donaldson, Neida Dukes, Ellen Huff, Nona Hall, Nadine Reynolds, Julia Dillon, Winnie Kiker, Edith Levitt, and the hostess.

Those unable to attend but sent gifts were: Mrs. E. H. Hall of Gage, Okla., Mable Ault, Wilma

Locals

Make your Contribution to the March of Dimes TODAY!

Grayce Davidson of Farwell, looked after business and visited friends in Wheeler over the week end.

Mrs. J. W. Hooker returned Tuesday, from a few days visit with her children, the Bill Robertson's in Amarillo.

Mr. and Mrs. R. J. Holt and Mary returned Monday evening from a short stay in Mineral Wells.

Mr. and Mrs. George Hefley and Mr. and Mrs. Dan Hefley visited relatives in Shamrock Sunday.

Janice Jaco of Amarillo spent the week end with her family, the Marl Jaco's.

Alton Lee Williams, 14 year old son of Mrs. Bogin Griffin, formerly of Farmington, New Mexico, will make his home with his parents here. He is in the eight grade in the Wheeler Schools.

Mr. and Mrs. Watson Burgess and children visited friends in Lefors, Sunday.

New '57 Highlander

BUY THE MATCHING PAIR

INTRODUCTORY OFFER

YOU PAY ONLY

419⁹⁰

Exchange
NO DOWN PAYMENT

PAY ONLY \$19.75 MONTHLY



No need to put up with makeshifts for your laundry—clothes sparkling clean and dry the same day, no matter what the weather! Take advantage of this introductory sale—put a new Maytag washer and dryer in your home. No washday drudgery, you'll actually enjoy using these wonderful new automatic helpers. Come in now and make arrangements to get your Maytag washer and dryer as soon as possible.

NASH

APPLIANCE & SUPPLY CO.

Insulate

With Rock Wool

Saves Up To 50%

ON FUEL FOR HEATING

Makes Your House Up To 20% Cooler In Summer

Plus Fire Protection

Eliminates Wall Sweating
Guaranteed Not To Settle In Walls

FOR TERMS — CALL OR WRITE

Curtis H. Pond

SHELL-MUNDY COMPANY

1708-R West 8th Ave. Amarillo, Texas
Office phone: DR 2-8361—Residence phone: FL6-4452

Sunbonnet FLOUR

SUE 25-lb. Sack 149

LIBBY'S SLICED PINEAPPLE 3 No. 2 Cans 93¢

LIBBY'S CREAM STYLE OR WHOLE GOLDEN CORN 3 No. 303 Cans 49¢

LIBBY'S GARDEN SWEET PEAS 3 No. 303 Cans 59¢

LIBBY'S BEEF STEW 2 46-oz. Cans 79¢

LIBBY'S VIENNA SAUSAGE 2 Cans 37¢

LIBBY'S SWEET PICKLES 12-Oz. Jar 29¢

LIBBY'S DILL OR SOUR PICKLES 12-Oz. Jar 23¢

LIBBY'S PINEAPPLE JUICE 3 46-Oz. Cans 89¢

TV FRESH FROZEN STRAWBERRIES 3-10 Oz. Pkgs. 59c

TV FRESH FROZEN ORANGE JUICE 6 6-Oz. Cans 89¢

TV FRESH FROZEN VEGETABLES 3 10-Oz. Pkg. 59¢

TV FRESH FROZEN CAULIFLOWER 3 10-Oz. Pkg. 69¢

LEAN MEATY SHORT RIBS POUND 23¢

FRESH Calf Liver lb. 25c

GOLD BOND 1 3/4 To 2 LBS. EACH

Fresh Fryers 79c

U. S. CHOICE MATURED BEEF

Round Steak lb. 59¢

AMERICAN ROYAL COFFEE Mild & Mellow Special Price 1-LB. CAN 77¢

MARYLAND CLUB All Grinds COFFEE LB. 97¢

THE ADVANCED DETERGENT FOR AUTOMATIC WASHERS AD 25c REGULAR 39c Size

CRISP GOLDEN Carrots 2 PKGS.

SUNKIST NAVEL Orange 2 LBS.

U. S. No. 1 Red McCarroll Potatoe LB. 100 LBS. \$1.00

GOOD VALUE MARGARINE 2 LBS.

LIBBY'S TOMATO Catsup 2 14 Oz. Bottles

FRESH HOME MADE PORK SAUSAGE 3 1/2 LB. TRAYS \$1.00

CLAY Food Store

Save Valuable IGA Red Stamps—Double on Wed

WANTS ADS

20c per line (counting 5 words to line) for first in-
Minimum charge 60c; 15c per line after first time.
in charge 45c. Reader ads scattered among local items
line each insertion. Display class 90c inch.
Y ADVERTISING - National rate 56c per inch;
advertising 50c per column inch; 45c if 5 inches or
run every week in the month or 140 inches in calen-
th; 40c if 20 inches is run every week or 200 inches
lar month; 40c when same ad is re-run; 40c per inch
ling monthly cards.

FOR SALE
SEED-Why not get yours be-
fore supply is exhausted. Shelby
Pettit, phone 3561. 7-tfc

FOR SALE—One practically
new Oliver wheat drill with seed
attachment. Used on 200 acres. See
at Shamrock Auction and Sale
Earm. Noel Bowns, Box 17, Lela,
Tex. 8-3tp

FOR SALE—2 fresh, 5 yr. old
Cows, TB and Bangs tested. See
at C. C. Dyson farm 4 miles east,
1 mile north of Mobeetie, R. H.
Dyson. 7-3tc.

MISCELLANEOUS
Furnished apartment for rent
Call Wheeler Gas Office, phone
2771. 1-tfc

FINISH High School or grade
school at home. Spare time. Books
furnished. Piplomas awarded. Start
where you left school. Write
Ernest Seitz, Box 52, Ama-
rillo. 6-4tp

FOR SALE—John Henry Watts
3 acres 6 room house, 3
barn, apple, peach,
grape, apricot orchard, part
fenced. See J. W. Hooker
3-tfc

TRADE—M Farmall with
equip. 52 Model, good shape.
H Farmall, Nig Clark.
5-4tc

FOR SALE—3 bedroom house
on tract east of Wheeler.
Pond after 5 p.m. 5-4tp

FOR SALE—Two bedroom home,
on lots in Mobeetie, Texas.
Ernest Seitz, Box 52,
Amarillo. 6-4tp

FOR RENT—4 room modern
house, 3 miles south, 1/2 mile west
of Wheeler. Call or write Sol
Blonstein, Shamrock. 7-tfc

WANTED—Good kids pony, sad-
dle. Joe Weatherly. Phone 3591
7-tfc

FOR SALE—One practically
new Oliver wheat drill with seed
attachment. Used on 200 acres. See
at Shamrock Auction and Sale
Earm. Noel Bowns, Box 17, Lela,
Tex. 8-3tp

GEORGE GANDY GETS LETTER

George Gandy received the fol-
lowing letter from the Veterans
Affairs Commission. As it shows
a part of the support local veter-
ans are receiving we thought it
worth printing. The letter follows:
Dear Mr. Gandy:
In compiling our annual report,
our attention has been brought to
veterans and their dependents in
your county.
It is interesting to note that
from January 1, 1956 through De-
cember 31, a total of \$41,431.50
was paid to veterans and their de-
pendents in Wheeler County
through your efforts.
Please bear in mind that this
amount of money represents only
the cases that you handled where

TEACHERS ARE SORELY NEEDED

Superintendent A. E. Brown, of
the Wheeler School District to-
day urged college graduates in
this area to give serious considera-
tion to opportunities available to
them in the teaching profession.
Superintendent Brown explained
that the need for teachers is
especially critical in some areas
of the State and that more than
2,000 persons have had to be as-
signed to teaching positions this
year on the basis of emergency
teaching permits.
"I especially want to call your
attention to the state-wide teacher
education courses now being
presented over television," Super-
intendent Brown said. "A per-
son with a college degree can en-
roll in the Let's Teach television
series and begin his preparation
for teaching. Even though a teach-
ing vacancy may not be available
to you at the present time, credit
for the Let's Teach series will
enable you to qualify for an
emergency teaching permit which
will be valid from one to three
years in any school district in
Texas which has been unable to
find enough fully qualified teach-
ers."
The state-wide Teacher Recruit-
ment and Education by Television
project is sponsored by the Texas
Education Agency through the co-
operation of local school and col-
lege officials, television stations,
and with the assistance of a grant
from the Fund for the Advancement
of Education.
Any person desiring complete
information about the Let's Teach
teacher recruitment series may in-
quire at the office of his local
school superintendent or address
Let's Teach, Texas Education
Agency, Austin, Texas.
Mrs. Tom Wilson and niece, Elva
Hubble were Shamrock callers
Monday afternoon.

ALLISON NEWS Mrs. Lester Levitt

Mrs. Jimmy Greenwood and
Mrs. Curtis Hall of Amarillo spent
the week end here with their
parents, Mr. and Mrs. Ray Brown
and Mr. and Mrs. Elbert Zybach,
of Briscoe.

Mr. and Mrs. L. W. Curlee of
Amarillo spent the week end here
in the Charlie Curlee home. Mrs. C.
Curlee who had spent the last
two weeks in Amarillo, returned
to her home here with them.

Mrs. Roy Langford and children
of Borger spent the week here
with her parents, Mr. and Mrs.
Lester Levitt. Mr. Langford came
after his family Friday, returning
to Borger Saturday.

Zeland Rainey and family of
Sunray and Kenneth Hamon and
family of Pampa visited Mr. and
Mrs. George Parker over the week
end.

Bill Donaldson and family were
supper guests in the home of Mr.
and Mrs. Bob Watchous, Sunday.
Bobbie Dillon and family of
Amarillo, and Mr. and Mrs. Claude
McMillan of Wellington, visited
recently in the A. E. Dillon home.
Mr. and Mrs. Ernest Wallace of
Sweetwater, and Mr. and Mrs.
Billy Aaron of Dallas were dinner
guests in the Forace Evans home
Sunday of last week.

Darrell Harrison and family of
Amarillo, Jimmy Wallace and
family of Stinnett and Mrs. Clifton
Boydston and children of
Pampa were visitors in the Bruce
Harrison home the last of the
week.

Mr. and Mrs. Cliff Sanford moved
Ira Fish and family to Arkansas
last week and went on into Mis-
souri and visited relatives for a
week. They returned home Thurs-
day.

J. E. McKatherin and family of
Hereford were visitors in the
home of Mr. and Mrs. M. Ball last
week.

Paul Newsom and George Brown
are on a fishing trip in New Mex-
ico and Texas.
Sid Rosser spent a few days
last week with relatives at Wheel-
er.

Mrs. Frank Chandler has been
on the sick list recently.
Mr. and Mrs. Bruce Harrison
and Mrs. Roxie Sanford visited re-
latives in Pampa, Amarillo, and
Stinnett last week. Mrs. Casey
Henson looked after the telephone
exchange while they were away.

Glen Markham of Canadian was
in Allison Saturday.
The basketball game given last
week for the March of Dimes,
between the town teams and
school teams netted about \$35.00.
Mrs. Rex Miller was the sponsor.
Mr. and Mrs. Dudley McMillan
of Wellington visited H. R. War-
ren recently.

Supt. and Mrs. D. Malin and
David spent the week end at Ver-
non with her relatives.
Mr. and Mrs. Glen Elmore at-
tended the funeral of a nephew, at
Quitaque, Texas, Thursday, who
was killed recently in a car wreck.
Kenneth Levitt and family of
Amarillo were visitors in the M.

Wednesday Study Club Observes Anniversary

The Wednesday Study Club ob-
served the sixtieth anniversary of
the Federation of Women's Clubs in
Texas with a book review and
birthday tea in the home of Mrs.
Harry Wofford on January 23,
with twenty-one members and one
guest present.

Mrs. R. Wm. Brown, a charm-
ing local clubwoman and a gifted
speaker, gave delightful review of
"The Last Stitch", an autobiog-
raphy, written by Dr. William L.
Crosstwait, M. D., in collabora-
tion with and edited by the veter-
an newspaperman, Ernest G. Fisher.
Mrs. Brown was introduced by
Mrs. Lee Guthrie, program leader.
Mrs. Brown said, "This is the
story of a great Texas Doctor who
will be 84 years old in May, this
year. Perhaps you are wondering
about the title 'The Last Stitch'.
In 1896 the author of the book
was called upon to perform a ma-
jor operation at a Texas ranch. Dr.
Crosstwait performed his surgery
on the kitchen table. He remem-
bers looking out the window and
seeing a husky relative of the pa-
tient fingering a lariat and remark-
ing: "If anything happens to Aunt
Bess, Doc done took his last
stitch".

"That was one of Doc's first
stitches, but now, almost six de-
cades later that last stitch has
still not been taken and Dr.
Crosstwait can look back on one
of the fullest, most humanly re-
warding medical careers ever to
be put between the covers of a
book. He has ranged in a life-
time from horse-back practice to
attendance at high-powered inter-
national conferences. The story
is chock full of history, anecdote,
myth, legend, highly personalized
recollection, humor, acute obser-
vation, philosophy, politics, and
medical lore."

Mrs. Brown concluded, "This
book is not in any sense a didac-
tic book, but if I were to pick out
the lesson of Dr. Crosstwait's life,
it would be—that we never grow
too old to be useful—if we keep
our minds open for learning, and
our bodies active for service to
our fellow men."

Mrs. Harry Wofford, club presi-
dent, presided at a business ses-
sion preceding the review. Mrs. W.
W. Wiley, gave a timely and in-
formative report concerning legis-
lative measures to be sponsored by
The Texas Federation of Women's
Clubs.

The meeting was closed with a
tea hour marking the birthday of
the Federation work in Texas. The
beautiful white cake held sixty
lighted candles, each representing
the achievements of a year of ser-
vice.

Fred Nicholson of Dallas spent
a few hours with his relatives,
Mrs. H. E. and Harold Nicholson,
Monday.

Mrs. Lem Guthrie is spending
the week with her son, Lamar
Guthrie and family in Erick, Okla.

STACK UP EXTRA SAVINGS!

MEAT
LOUR 10-lb. bag **95c**

COFFEE 1 lb. **98c**

3 CANS ALLEN **2-303 CANS**
BEANS & BEANS **25c**
GREEN BEANS **25c**

FINEST QUALITY MEATS

PORK CHOPS **49c**

GOOD CHUCK **39c**

PORK BAST **39c**

PORK SQUARES **23c**

PORK REG. SIZE **39c**

URGENT REG. SIZE **31c**

FREEZE GIANT SIZE **75c**

MAID BREAD DRESSING **19c**

3 LB. CAN SUPREME **LB. BOX**
CRACKERS **29c**

KARO **2 Pt. Bottles**
SYRUP **49c**

REYNOLDS **25 Ft. Roll**
FOIL **29c**

2 TALL CANS **PET MILK** **29c**

SAVE VALUABLE TOP STAMPS!

GARDEN FRESH VEGETABLES

2 POUNDS BANANAS **29c**

PURPLE TOP 2 LBS. **TURNIPS** **15c**

5 POUND BAG ORANGES **29c**

MOUNTAIN QT. JAR **DILL PICKLES** **25c**

Puckett's WHEELER, TEXAS FOOD MARKET

These Prices Good Friday, Saturday, and Monday.
Double Stamps Every Wednesday on Purchase of \$2.50 or more.

Make your Contribution to the
March of Dimes TODAY!

SCHOOL CAFETERIA MENU

FEBRUARY 4-8 MONDAY
Ham Sandwiches, Pork & Beans
Carrot Sticks, Pickles, Milk, Fruit
and Cookies.

TUESDAY
Pinto Beans, Pork, Buttered
Spinach, Cabbage Salad, Corn
Bread, Butter, Milk and Pineapple
Pudding.

WEDNESDAY
Meat Loaf, Creamed Potatoes,
Green Beans, Bread, Butter, Milk
and Candy Bars.

THURSDAY
Vienna Sausages, Sauer Kraut,
Buttered Corn, Blackeyed Peas,
Bread, Butter, Milk and Sliced
Pears.

FRIDAY
Salmon Croquettes, Tomatoes
& Macaroni, Mixed Greens, Bread,
Butter, Milk and Chocolate Cake.



GOOD SHOW!
Expensive, too! Let your feet
America almost one billion dollars.
From time to time, check up on the
five hazards about your home. You'd
be wise, too, to check your in-
surance to see that it is adequate.

Doris Forrester, Agency
Insurance & Abstarica
Phone 5111 - Wheeler

BIG Soil Bank Sale

We are offering our entire stock at drought relief prices
Including Tractors at dealers cost less 2%.
Some machines at half price. One Pickup at exact dealers cost.
Some lister shares at half price, any lister share 25% off.
Ball and Roller Bearings 40% discount.
Piston and Sleeve sets as much as 45% discount.
Sweeps and Chisels 25% off if bought nine or more at one time.
All Oil Filters one third off if bought three at one time.
In addition all our parts are reduced as much as 25% if bought in
quantity lots of \$25.00 or more.

A few Ford and Chevy mufflers at half price.
Some two in one perfect Circle Piston Rings half price.
Gates fan belts half price. One lot of A. C. and Champion spark
plugs 50 cents each. Radiator and Heater hose half price.
Firestone Frigaton \$2.17 per gal.
A few tires at half price all tires and tubes as much as 25% off.

Listen To This

Guess to the penny how much Gasoline your tank will hold and
your Gas is absolutely Free No limit to the times you fill up and
guess you might run your car all the time on our gas.

YOUR INTERNATIONAL HARVESTER DEALER
Farmer's Equity Service Inc.
Mobeetie, Texas

COUNTERPANE CATHEDRAL



There was a man who had stopped going to church because, he said, "Church doesn't make me feel any nearer to God."

One night he stepped into the children's room to kiss them good night. And suddenly he felt as though he were in church. There was a pillowed altar and a devout congregation in prayer. Yet he didn't feel any nearer to God.

And in that moment he learned the truth that every soul must learn; religion is not some outer force that brings God close to a man. Religion is man's inner yearning which reaches up and discovers how near God is.

And so, from the example of his children, he learned how to find the faith which had eluded him. And, finding it, he returned to church to share with other Christians the rich experience of worship . . . to receive the spiritual gifts of Word and Sacrament . . . to serve Christ in the vital, challenging work of the Church.

He knows that in church—or in a moonlit nursery—God is near those who want Him near!

THE CHURCH FOR ALL . . . ALL FOR THE CHURCH

The Church is the greatest factor on earth for the building of character and good citizenship. It is a storehouse of spiritual values. Without a strong Church, neither democracy nor civilization can survive. There are four sound reasons why every person should attend services regularly and support the Church. They are: (1) For his own sake. (2) For his children's sake. (3) For the sake of his community and nation. (4) For the sake of the Church itself, which needs his moral and material support. Plan to go to church regularly and read your Bible daily.

Day	Book	Chapter	Verses
Sunday	Psalms	73	1-28
Monday	Psalms	103	8-22
Tuesday	Isaiah	55	6-13
Wednesday	Matthew	23	1-12
Thursday	Mark	14	12-26
Friday	Luke	5	1-11
Saturday	James	4	5-17

This Series of Advertisements is Contributed to the Cause of the Church
By the Following Citizens and Business Establishments:

Wheeler Lumber Company
"For better building" — Dial 3431

Title Abstract Company
C. J. Meek

Borden's Fine Dairy Products
Albert Chapman

The Wheeler Times
Job Printing — Office Supplies— Advertising

First Baptist Church
Darrell Taylor, Pastor

Percy's Garage
Mr. and Mrs. P. L. Farmer

Paymaster Gin Co.

DeLuxe Cleaners
Phone 2881 Pick up and Delivery

J-Lee Department Store
"Your friendly Department Store"

Chapman Service Station
Mr. and Mrs. Bill Chapman

Thomas Garage
Mr. and Mrs. Al Thomas

Wheeler Gas Company

Farm Bureau Ins. Service
Geo. and Vera Richardson

Doris Forrester Agency
Insurance and Abstracts

Hall Flower and Gift Shop
"Flowers for every occasion"

Nash Appliance & Supply Company
Harold and Shelton Nash

Owen's Service Station
Mr. and Mrs. Bill Owen

Wheeler Drug Store
Mr. and Mrs. Frank Wofford

Southwestern Public Service Co.
Electric Service

Vanpool-Burton Motor Co.
New and Used Cars

Clay Food Store
Mr. and Mrs. Cecil Denson

Lowell's Service Station
Mr. and Mrs. Lowell Farmer

Wheeler County Produce Ass'n.
Thurston Young

Ware Chevrolet Company
N. D. Ware, Sr., and N. D. Ware, Jr.

Parsley's Furniture
If you need furniture, see us. We sell or trade Dial 4321

Wheeler



**February
1, 2 and 3**

Dr. R. J. Madsen
Optometrist

126 East 7th
AMARILLO, TEXAS

GENE HALL Office
Office Hours — Sat. 9 to 9
For Appointments Call
H. P. GRIDER, Jeweler
Wheeler, Texas

A Child May Die
So Drive With

666

... FIGHTS ALL COLDS
SYMPTOMS AT ONE TIME
IN LESS TIME! IT'S THE
PROVEN COLDS MEDICINE

Dollar Day SPECIALS

**FOR DO IT YOUR SELFERS —
FOR FATHER AND SON**

TRISQUARES, Were \$1.65 Now

SPIRIT LEVELS, Was \$1.79 Now

AUTOMATIC 6 ft. Rule Reg. 55¢

APPLIANCE CORD, UL app. per foot

3 Way and Singe POLE SWITCHES

Light Bulbs and other small electrics all made by G. E. and paint Brushes, Cabinet Hardware,—drawer pulls, etc. Hammers and Hammer Handles.

FOR MOTHER AND DAUGHTER

Toni Home Permanents, \$2.00 val. for

Sewing Thread, Reg. 5¢ spool, 2 for

Talon Zippers, All Kinds 2 for the price of 1

Plastic Drapes Values to \$1.50

600 YARDS

Mercerized Crochet Cotton, Reg. 69¢

COLORS BLUE, CREAM AND WHITE

WOOL YARN, Assorted Colors, 2 For

REG. 35¢ PER BALL

5-10 DAUGHTRY'S 5-10

A BEN FRANKLIN STORE
WHEELER, TEXAS



ATTEND CHURCH EVERY WEEK
PRAY EVERY DAY

Sponsored By Wheeler Kiwanis Club

THREE BIG DAYS!
FRIDAY SATURDAY
AND MONDAY
FEBRUARY 1, 2 & 4
WHEELER, TEXAS

J-LEE DEPARTMENT STORE

THREE BIG DAYS
FRIDAY SATURDAY
AND MONDAY
FEBRUARY 1, 2 & 4
WHEELER, TEXAS

DOLLAR DAYS

SEW AND SAVE!

Imported Irish Linen

- Fully Crease Resistant
- 36" Wide

Now Is The Time To Buy And Sew For Your Spring Wardrobe. Look—Crease Resistant Imported Linen for Only \$1.00 yd. Color Pink, Beige, Luggage, Desert Gold, Copen, Brown, Navy and Black.

1.00
YARD

SEW AND SAVE!

80 Square Percale

- Completely Washable
- 36" Wide

800 Yards of Beautiful 80 Square Print for Dollar Day Only at this amazing Low Price. Compare and Save. YD.

29¢

REDUCED! WOMEN'S

Dresses

4.00

One Group Of Dresses Taken From Our Regular Stock To Sell At This Low Price. You Can Save Up to \$6.00 on Some of These Dresses. Junior, Misses and Half Sizes.



WOMEN'S SILKEN

FAILLE DUSTERS

10.95

- TAFFETA LINED!

Fashionable Faille Coat Is An Important Addition To A Successful Spring Wardrobe. This Fabric With The Superb Silk Like "Hand" Is Resistant To Wrinkle And Spots. Colors Red, Black, Navy and Beige. Buy Now On Lay-Away.



REDUCED! Women's Flannel

Pajamas

Long Legs And Long Sleeves In Cotton Flannel And Cotton Challis. Special Price For That Fast Clearance. Be Here Early For Best Selections.

BRUSHED RAYON PAJAMAS & GOWNS

1.88
2.66

REDUCED!

Girls' Cotton Flannel

GOWNS & PAJAMAS

Sizes 1 to 4 With Feet & Long Sleeve. Sizes 4 to 14 With Long Sleeve and Long Legs. Warm and Comfortable, Washable Cottons.

1.00

CLEARANCE! MEN'S LONG

SLEEVE SPORT SHIRTS

Sizes Small & Medium Entire Stock Reduced! **2.00** AND **3.00**
Gingham, Plaids, Gabardine, Silk and Cotton, and Many More to Choose From.

MEN'S FLANNEL

SPORT SHIRTS

1.50 & 2.00

Sizes Small and Medium. All Are Washable Cottons. Save!

One Group Of

BOYS' FLANNEL

SPORT SHIRTS

IN SIZES 2 to 6

1.00 ONLY

PRINTED AND CHECK PATTERNS. SAVE!

CLEARANCE! BOYS' Long Sleeve

Sport Shirts

All Prices Grouped Together At This One Low Price! Gingham Plaids, Gabardines, Corduroy and Heavy Cotton Flannel. Sizes 6 to 18.

1.50

REDUCED!

WOMEN'S BLOUSES

One Group Of Women's Blouses Reduced To This Very Low Price. Sizes 32 to 38 in a Large Variety Of Colors & Styles.

1.00

REDUCED! Women's Better

BLOUSES

Pima Cottons, Ivy League Stripes And Many Many More To Choose From At This Low Price! SAVE!

1.50

Heirloom Type Colonial

WOVEN SPREAD

FIRST QUALITY! **8.88**
Attractive Design In Your Favorite Color. Full Bed Size.

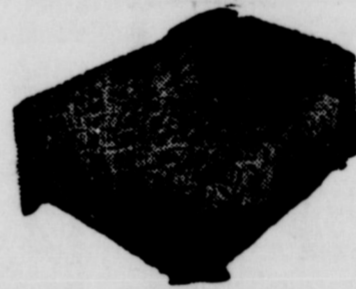

VISCOSE AND NYLON

CHENILLE SPREADS

First Quality In Full Bed Size. **6.00**
Beautiful Chenille Overlay With Shag Border Surrounded By Skip Stitch Panel. Solid Colors.

SPECIAL PURCHASE!

FLATS

Three Colors to Choose From. Good Leather Shoes that will Wear and Wear! Sizes 4 to 10. Compare and Save!

1.99

200 PAIRS REDUCED!

Women's Dress

SHOES

5.00

Medium and High Heels! Wedge Heels in Medium & High Heels. Black, Navy Brown, Beige, Red and Avacado. Sizes 5 to 9 1/2. In B and AA Widths.



MEN'S FLEECE LINED

SWEAT SHIRTS

Heavy fleece lined for warmth. Full cut for comfort. Size S. M. L. ONLY

1.00

WOMEN'S

CORDUROY JACKETS

2.66

Long Sleeve-Zipper Front In Large Assortment Of Colors. Just The Jacket For The In Between Weather. They Are Dressy To!

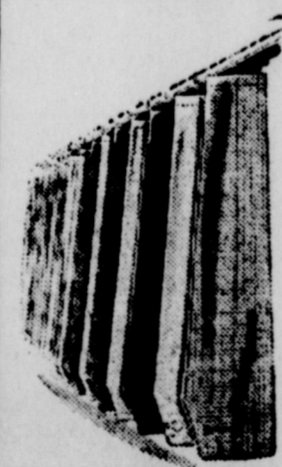

SPECIAL!

MEN'S DRESS PANTS

- Rayon Gabardines
- Rayon Flannels
- Crease Resistant
- Large Selection of Colors.

3.99

MEN'S DRESS PANTS REDUCED!

ALL WOOL FLANNEL AND BETTER RAYON FLANNEL **6.00 & 8.00**

ALL GIRLS'

DRESS REDUCED

1.33 1.77 2.00

All Girls' Dresses In Sizes 12 Mo. to Age 14 Reduced! Just The Dress For School Wear!

MEN'S JACKETS AND SURCOATS

REDUCED

6.00 & 8.00

All Wool, Nylon and Gabardine With Quilted Lining Or Millium Lining. Some Styles Are Reversible.

BOYS' JACKETS AND SURCOATS

REDUCED

4.00 & 6.00

Long Coats and Jackets With Quilted Lining Or Millium Lining. Sizes 4 to 18.

WOMEN'S COMBED COTTON

PANTIES

- ELASTIC LEG
- LONGER WEAR

2 PR. FOR

1.00

Combed Cotton "Bun-Aroun's" for women. Elastic Leg Briefs, Full Cut, Redmanized. In White, pink, Blue, Mauve. Sizes 5-8.

LOW! LOW! PRICE! COMPARE

PERFECT-FIT STRETCHY

Nylon Hose

WITH MIRACLE KEMILON YARN!

67¢

Sheer Love of a Stocking... better in every way! Complete Strenchability! Complete Recoverability. No Twist, No Wrinkle. No Sag! Perfect Custom Fit in three proportioned sizes.

