

THE WHEELER TIMES

VOLUME 45 NUMBER 22

THURSDAY, MAY 9, 1968

SINGLE COPY 10c

2002 VOTE IN DEM. PRIMARY ELECTION

Wheeler, Mobeetie, Briscoe Baccalaureate For Sun.

Baccalaureate Services for Sunday, May 12 for Briscoe and Mobeetie. Baccalaureate for Wheeler will be Sunday at 11:00 a.m. in the high school auditorium. Rev. Keith McCarty, pastor of the First Church will bring the message. Ronnie Clayton

minister of the Church of Christ will bring the invocation and Rev. Wilbur Gaede, First Methodist Church pastor will give the benediction. Ronnie Clayton, Wheeler Church of Christ minister, will address the Briscoe Seniors at Baccalaureate Services Sunday at 11:00 a.m. in the high school auditorium.

The First Methodist Church of Mobeetie will be the location of Baccalaureate services for the Mobeetie Seniors. Bro. Ray Farbes will deliver the sermon for the 8:30 p.m. service. The invocation will be brought by Bro. Jim Appleby and the benediction by Paul Hathaway.

Wheeler, Mobeetie and Briscoe have set Commencement for Friday, May 17. Wheeler's and Briscoe's exercises will be at 8:00 p.m. in the school auditoriums. Mobeetie will have graduation at 8:30 p.m. in the gymnasium.



SENIOR SALAD SUPPER

The Senior Class is having a Salad Supper preceding the grade school festival, Friday May 10 in the school auditorium from 5:30 to 7:30. Adult plates will be \$1.00 and children under 12 will be 50c.

EVERYONE IS INVITED!!

Open House
The Golden Sprud Nursing Home at Shamrock will hold open house, Sunday from 2 to 5 p.m. Refreshments will be served. The public is invited to attend.

12 STUDENTS ARE INDUCTED INTO LOCAL NATIONAL HONOR SOCIETY

Twelve high school students were inducted into the Wheeler Chapter of the National Honor Society at assembly, Friday, April 26. These students were for graduate membership: Mike Holt, Bobby Ware, Linda Wallace, Lee Hibler, Connie Richardson, and Kelly Abernethy; for active membership: Ronald Rives, Johnny Vise, Louie Simmons and Eddie Matthews; for provisional membership: Janice Ware and Nancy Watts. Steve Hampton and Nancy Wiley were promoted from provisional membership to active membership.

Membership in the National Honor Society has become recognized nationally as the highest honor that can be bestowed upon a high school student. This is true because it represents achievement in the total field of education, not just in some specific field. Membership is evaluated by the faculty, according to national regulations on the basis of four dimensions: character, service, leadership and scholarship.

The first requirement for membership is that the student must have a B average or better. To rate high in leadership, the student must take a constructive lead in classroom and school activities, contribute constructive ideas and show initiative in his studies. Service is rated on the basis of contribution to all and on representation in various types of competition. Character is judged by the responsibility of meeting obligations to the school and to the teachers; by highest standards of attitude toward honest, reliability, fairness and tolerance for others; by willing cooperation with all school regulations; and the highest principles of morality

\$200 for the initial membership and dues are \$10 per month. McLean's County Club does not have the golf course included; they have a club house and swimming pool. They have a membership of 65. Initial membership cost \$100 with dues set at \$5 per month.

Further information will be gathered on the facilities needed for Wheeler. Questionnaires will be sent to determine the amount of interest in this area. If you are interested, please contact: Jim Wright, Joe Weatherly or Louis Stas.

Taking the tour from Wheeler were John Manning of the Farmer's Home Administration, Jim Wright and Louis C. Stas. Don Powell of the Soil Conservation Service and Duane Nix of the A.S.C.S. made the tour from Canadian.

Unofficial election returns are as follows:

- For Governor:** Waggoner Carr - 552, Preston Smith - 324, Johnnie Mae Hackworth - 2, Alfonso 'Al' Veloz - 1, Don Yarborough - 242, John Hill - 175, Edward L. Whittenburg - 44, Dolph Briscoe - 271, Eugene Locke - 209, Pat O'Daniel - 113
- For Lieutenant Governor:** Don Gladden - 117, Gene Smith - 222, Ben Barnes - 1447
- For Attorney General:** Crawford C. Martin - 1385
- For Comm. of Agriculture:** John C. White - 1389
- For Comm. of Gen. Land Off.:** Jerry Sadler - 1390
- For Comptroller of Pub. Accts.:** Dallas Blankenship - 465, Robert S. Calvert - 1178
- For State Treasurer:** Jesse James - 1390
- For Railroad Commissioner:** Jim C. Langdon - 1338
- For Supreme Court of Texas (Associate Justice, Place 1):** Sears McGee - 654, Matt Davis - 735
- For Supreme Court of Texas (Associate Justice, Place 2):** James G. Denton - 929, Tom Reavley - 447
- For Supreme Court of Texas (Associate Justice, Place 3):** Zollie Steakley - 1252
- For Court of Criminal Appeals (Judge, Place 1):** W.A. Morrison - 1284
- For Court of Criminal Appeals (Judge, Place 2):** Leon Douglas - 1233
- For Court of Civil Appeals:** (List continues with names and vote counts)

- 7th Supreme Jud. Dist. Associate Justice:** Jack Hazlewood - 908, James A. Joy - 660, Bruce L. Miller - 176
- For U.S. Representative (18th Congressional Dist.):** J.R. (Dick) Brown - 1273
- For Mem. State Bd. of Ed. (18th Educational Dist.):** Herbert O. Wilborn - 1256
- For District Attorney (31st Jud. Dist):** Don Cain - 326, Guy Hardin - 1622
- Wheeler County For Sheriff:** George V. (Bus) Dorman - 1500
- For Tax Assessor-Collector:** Thurman Rives - 1517
- For County Chairman:** A.B. Crump - 1383
- For Commissioner:** (List continues with names and vote counts)

Total Votes cast in Precincts:
Pct. 1 - 156
Pct. 2 - 340
Pct. 3 - 190
Pct. 4 - 46
Pct. 5 - 86
Pct. 6 - 136
Pct. 7 - 88
Pct. 8 - 514
Pct. 9 - 395
Absentee - 51

Hospital Notes

- ADMISSIONS**
4-21 Hattie Cox
4-22 Etta Mayden
4-29 Trula Galmor
5-1 Dausy Carman
Frank Joslyn
Ruth Shields
Dolores Patterson
John Sartor
Nola Wright
Narie Gaitner
Roy Waters
5-3 Ruby Earney
Sharon Wright
Hattie Lee
Ross Morgan III
Leo High
5-4 Sylvia Barton
W.F. McNeil
Clara Austin
Debra Pepper
Geo. Martin
- DISMISSALS**
5-1 Nancy Clift
5-2 Ruth Shields
5-3 Grace Burke
Dolores Patterson
Lora Callan
Sharon Wright
Wayne Wheeler
Issac Griffin
Leo High
5-5 Hattie Womack
Frank Joslyn
Ruby Earney
Paul McCurley
Ross Morgan III
Sylvia Barton
Dausy Carman
Hattie Lee
Clara Austin
5-8 Jack Barton
John Sartor
E.E. Wilsford
Nola Wright

Revival

There will be a revival starting May 12 at the Wheeler Assembly of God Church with Walter Lane from Oklahoma City as the Evangelist. Services begin at 8:00 P.M. Everyone is Welcome.

Funeral Services Set For Mrs. Floyd

Mrs. Roxie A. Floyd, 81, passed away Tuesday, May 7, 1968 after a three week illness. She was born April 20, 1887 in Arkansas to Mr. and Mrs. Jim Searcy. She was married to Audrey W. Floyd June 1, 1962 at Wheeler. She had lived in Wheeler for the past 23 years and was a member of the First Baptist Church of Wheeler.

Survivors are her husband, Audrey W. Floyd of Wheeler; one brother, A.C. Searcy of Battersville, Ark.; three sisters, Mrs. Cara Johnson of Lindale, Kansas, Mrs. E.H. Hynes of Jonesboro, Ark., and Mrs. Vernon Phillips of Cave City, Ark. Funeral services were set for Friday, May 10, 1968 at 2:30 P.M. with Rev. Keith McCormick officiating. Burial will be in Wheeler Cemetery under the direction of Wright-Denson Funeral Home.

Mrs. B Gardener Dies In Calif.

Mrs. Bernie V. Gardener of Lemoore, Calif. passed away recently in Hanford, Calif. She was a resident of Mobeetie and Wheeler County for many years before moving to California. She is survived by five daughters: Mrs. Bessie Beck of Lemoore, Calif.; Mrs. Dettie Myers of Los Angeles, Calif.; Mrs. Lucille Red, Morro Bay, Calif.; Mrs. Helen McCray of Morro Bay, Calif.; Mrs. Kathryn Devine of Arvin, Calif. and two sons: Rev. Aubrey Gardener of Portland, Oregon and Bob Gardener of San Francisco. Interment was in Lemoore Cemetery.

FIRE

The Wheeler Fire Department was called to the farm of Mrs. Jim Calcote to extinguish a butane fire. Leo High, 23, of Shamrock received first degree burns on both hands and flash burns of both eyes. High was filling a truck with butane at the time the blaze started. High was brought to Parkview Hospital.

Lucky Doc.

Dr. John Parker was prevented from attending a medical meeting in Houston Friday evening when two coronarys and an accident victim were brought in at the hospital. Dr. Parker had tickets with Braniff to fly to and from Houston. Dr. Parker was to attend a morning meeting and fly home on the afternoon plane. The plane he would have taken for the return flight was the ill fated plane which crashed and killed everyone aboard.

Senior Citizens To Organize

The Wheeler Methodist Church would like to invite all Senior Citizens of this community to be their guests Tuesday, May 14th at 2:00 p.m. in the Education Annex of the Church.

This meeting is for the purpose of organizing a Senior Citizens Club in our community. If you need transportation to this meeting, call 4351.

Mrs. W.C. Scott Rites In Pampa

Mrs. W.C. (Ethel) Scott, 74 of Pampa died Sunday April 28 at Warley Hospital in Pampa after a five weeks illness. Mrs. Scott was born in Sailor Springs, Ill., and moved to Miami in 1911 and then to Pampa in 1951. She was a member of the Hi-Land Christian Church.

Funeral services were held last Wednesday at the church with Minister Gene Seagraves, pastor officiating and burial was in Fairview Cemetery in Pampa by Duengel Funeral Home.

Survivors are her husband; a son, Boyd Scott of Lubbock; a brother, Lester Levitt of Allison; two sisters: Mrs. Martha Newton of Canadian and Mrs. Nona Blake of Panhandle. Pallbearers were nephews Charles Newton and Kenneth Levitt of Amarillo, Lyn Levitt of Panhandle, Eugene Taylor of Ralls, Bernard and Harold Bryan of Perryton. Honorary pallbearers were Lamond Beaty, Wayne Baker and Joe Hopkins of Canadian.

Scholastic Transfer

Any student wishing a transfer from one school district to another must file an application on or before May 31. It is very important that high school students residing in Lela and Kelton School Districts file for transfer. Application blanks may be obtained from any school or the County Superintendent's Office no later than May 31, 1968.

BAND PLACES FIRST

The Wheeler High School Band placed first in the Hammon, Okla., Pioneer Day Celebration Parade, Saturday May 4. The students had free barbeque for lunch which was prepared by Mr. John Hodges of Wheeler and afterwards went to the carnival there in Hammon. One of the big events of the day was the mock battle between the Indians and a Wagon Train.

SPRING Operetta

The Wheeler Grade School Music Department will present the first five grades in an operetta, "Why The Garden Quarrelled" on Friday night, May 10 at 8:00 P.M. in the High School Auditorium.

The cast includes the Scarecrows, Rabbits, Butterflies, Gardeners, Raindrops, Honey Bees, Sir Bumble Bee, Frogs, Pansies, Sweet Peas, Irises, Marigolds, Jack-in-the-Pulpit, Roses, Lilies, Clover, The Queen of May and Bachelor Buttons or the Sentinels of the Garden.

There is no charge for this program and the public is urged to attend.

NAMED TO HONOR ROLL

Miss Diane Dodd, daughter of Mr. and Mrs. Grady Dodd, Briscoe, has been named to the Dean's Honor Roll at Texas Tech, recently announced the Dean of Arts and Sciences, Lorren Kennamer. To be eligible for such an honor the student must maintain a grade standing of 3.0 or better.

Miss Dodd was a P.E. major.

She is a graduate of Briscoe High School.

Grand Jury Met, Four Are Indicted

The Grand Jury met Monday, April 29 in the Wheeler County Courthouse. Two indictments were issued.

Case No. 3106: The State of Texas vs John E. Rhodes. Rhodes is charged with Forgery and Passing. Bail was set at \$1000.00.

Case No. 3107: The State of Texas vs Billy Turnbow, Wanda Turnbow and P.C. Hembree, acting together. The trio is charged with three counts: (1) Theft, (2) Entering upon premises with intent to steal mercury, (3) Possession of mercury without sufficient evidence of title. Bail was set at \$1500.00 each.

James Williams Dies In Calif.

James Perry Williams, 89, formerly of Vale died Monday in Grover City, Calif. Born Aug. 14, 1878, in Cook County, Texas, he was retired stock rancher. He moved to Vale in 1938 from Texas. In 1957 he moved to Oceana, Calif. His wife, Dora Duren Williams died in 1942. He married Elizabeth Simpson on April 29, 1943 in Ontario.

Survivors include his wife, Elizabeth; three sons, S.W. and Earl Williams, both of Mobeetie and M.L. Williams of Ontario; four daughters, Mrs. Lee Roberts of Pampa, Mrs. E.D. Whitson of Amarillo, Mrs. A.S. Whitson of Shamrock and Mrs. Henry Wiley of Blue River, Ore.; one brother, A.W. Williams of Grover City; one sister, Mrs. Daisy Miller, of Gainsville; twenty grandchildren and many great grandchildren.

Services were conducted at Bertelson-Lienkaemper Memorial Chapel in Vale by the Rev. Roy Webb, pastor of the Malheur Butte Baptist Church. Interment was at Valley View. Earl Williams attended the funeral.

Dr. Cook To Speak At P-TA

The Wheeler PTA unit will have its last meeting of the year Monday night, May 13 at 7:30 p.m. in the school auditorium.

Dr. H.L. Cook, head of the mathematics department at WTSU, will bring the program which will be centered around the theme of "The Need for Higher Education." We hope you will want to come and hear Dr. Cook speak on this vital subject.

The business part of the program will include the installation of next year's officers. The officers are as follows: Mrs. Bob Frankenbery President; Mr. Louis Stas, Vice-president and Mrs. Larry Jennings, Sec.-Treasurer.

Entertainment will be furnished by the fourth grade music class under the direction of Mrs. Lyndon Sims. Refreshments will be served by the first grade room mothers.

Services Pending

Funeral services are pending with Wright-Denson Funeral Home for Jud Johnson, who passed away, Wed. May 7, 1968 following a three month illness.

ROGUE THEATRE

"The Ballad of Josie" Fri. & Sat. with Doris Day "The Greatest Story Ever Told", Prev., Sun. & Mon.

WEATHER INFORMATION				
MAX.	MIN.	WIND	PRECIPITATION	
90	56	SE 2-8		
70	63	N 4-17	Trace Rain	
76	50	S 3-7		
68	52	SSE 5-20	Rain .70"	
67	56	SE 6-14	Rain.20"	
71	51	N 6-12		
75	50	SSE 2-6		

for week: .90" Precip for Month: .90"
for Year: 6.33"

Courtesy of First National Bank
Readings by: Joe Rogers

MEMBER OF AREA COUNTRY CLUBS IS MADE THURSDAY

Members from Wheeler and Canadian visit- and McLean the Country Club facilities. These communities. Chamber of the study the feasi- country club and for Wheeler.

Panhandle and Mc- d loans available Farmers Home Admin- to buy the land and facilities.

hale held open d officially opened Saturday evening. e a ninehole golf ced on 60 acres The club house ad- swimming pool.

house cost an esti- 0,000 (furnishings and the pool was at \$20,000. hle has a Country bership of 183 per- membership costs

COURT RECORDS

LIST OF INSTRUMENTS FILED IN THE OFFICE OF THE COUNTY CLERK AND DISTRICT CLERK OF WHEELER COUNTY, TEXAS FROM APRIL 29 THROUGH MAY 3, 1968

April 29, 1968
Roy D. Mattie Tilton to Herman C. Haeger et ux 12-26-67 .002344 & .002434 int Sec 49 Blk 24
Ratiff OL--Marc H Lowrance

Jr to Standard Oil Co of Texas 3-21-68 N $\frac{1}{2}$ & SE $\frac{1}{4}$ 45 Blk A-7
Amend OL--C R Jackson et ux to same as above 3-4-68 W $\frac{1}{2}$ N $\frac{1}{2}$ S $\frac{1}{2}$ NE $\frac{1}{4}$ Sec 46 A-7
OL--Donald L Schwab et ux to same as above 4-9-68 SW $\frac{1}{4}$ Sec 26 Blk A-4
D-Walter B McDonald to Bill L McDonald et al 4-25-58 54.44 ac NW $\frac{1}{4}$ Sec 11 B A-5 Tenant's AFF--Jack W Barton

et ux to Everett I Willis et al 4-23-67 Lots 15, 16 S 20 $\frac{1}{2}$ 14 Blk 29 Lot 15 Blk 5 Mobeetie
OL--Underwriter's Group Diversified Royalty Trust Series D to Skelly Oil Co 11-2-67 NE $\frac{1}{4}$ NW $\frac{1}{4}$ SE $\frac{1}{4}$ & NW $\frac{1}{4}$ NE $\frac{1}{4}$ SE $\frac{1}{4}$ Sec 53 Blk 24
DT--Underwriter's Group Diversified Royalty Trust Series E to Skelly Oil Co 11-2-67 NE $\frac{1}{4}$ NW $\frac{1}{4}$ SE $\frac{1}{4}$ & NW $\frac{1}{4}$ NE $\frac{1}{4}$ SE $\frac{1}{4}$ Sec 53 Blk 24
DT--Tom H Morgan to Nora Morgan 4-25-67 E $\frac{1}{2}$ Lot 22 Lot 21 E 40 $\frac{1}{2}$ Blk 17 exc N 24p ac of E $\frac{1}{2}$ 40
A of Judg--White Stores Inc vs Carroll Prestidge 7-28-65 D--J P Barber to R L Nation 4-13-68 208.5' x 432' NW $\frac{1}{4}$ Sec 57 Blk 17
MD--Robert A Greenhouse et ux to R A (Bobbie) Greenhouse et al 4-23-68 25 min ac. int. NE $\frac{1}{4}$ Sec 100 Blk A-5
RDT--First Fed. Sav and Loan Assn of Childress to Harry J Garrison Jr et ux 4-26-68 75'x165' SE $\frac{1}{4}$ Sec 60 Blk A-8 (Pt of Sub Div 7)
D-Elizabeth Mackey Stiles to William Gordon Stiles, Jr et al 4-29-68 Sec 25 exc 70.80 ac, 24.23 16 exc NE $\frac{1}{4}$ & N $\frac{1}{2}$ N $\frac{1}{2}$ SE $\frac{1}{4}$, 17 SE $\frac{1}{4}$ 18, 5, NW $\frac{1}{4}$ 4, SE $\frac{1}{4}$ 4 3 Blk A-3 Sec 1, N 60 ac NW $\frac{1}{4}$ & N $\frac{1}{2}$ NE $\frac{1}{4}$ 5 AB & M Sur 67 68 exc NE $\frac{1}{4}$ Blk A-7, 18 exc SE $\frac{1}{4}$ & SW $\frac{1}{4}$ & NE $\frac{1}{4}$ 4 A-3
April 30, 1968
MML--Stanley Rankins et ux to Shamrock Lumber Co 4-27-68 Lots 11, 12 Blk III Shamrock
TMML--Shamrock Lumber Co to Farmers & Merchants St Bk Shamrock 4-27-68 Same

as above
RDT--Southwestern Life Ins Co to M J Harris 1-26-67 W $\frac{1}{2}$ Sec 66 Blk 13
DT--M H Clay, Jr et ux to Farmers & Merchants St Bk Shamrock 4-29-68 W $\frac{1}{2}$ Sec 66 Blk 13
MD--H Edison Ellis Jr to Rex Fuller 4-15-68 Mesne Ins NW $\frac{1}{4}$ 22 all 15, 16 Blk L Partial RDT--National Bank of Commerce, Dallas to H Edison Ellis, Jr 4-15-68 Mins NW $\frac{1}{4}$ 22 all 15, 16 Blk L
Roy D--Jay Robertson to Ruben V Johnson 4-3-68 1 80 int N $\frac{1}{2}$ Sec 74 Blk M-1 Estate Tax Letter--United States of America to Crecy Curry 3-18-68
D-O G Stokely et ux to Paul F Middleton et ux 4-30-68 Lots 18, 19, 20 Blk 9 Shamrock PBA
DT--Paul F Middleton et ux to United States of America 4-30-68 Same as above
D--Harry J Garrison Jr et ux to David C Cross et ux 4-30-68 Pt Sub Div 8 of SE $\frac{1}{4}$ Sec 60 Blk A-8
DT--David C Cross et ux to USA 4-30-68 Same as above
May 1, 1968
MD--Don Earney et ux to H H Hall 3-4-68 $\frac{1}{4}$ int E $\frac{1}{2}$ N $\frac{1}{2}$ E $\frac{1}{2}$ NE $\frac{1}{4}$ & S $\frac{1}{2}$ E $\frac{1}{2}$ NE $\frac{1}{4}$ 46 A-7
DT--Charles Craddock et ux to Catahoula Bank, Jonesville, La 4-26-68 1 6 int NE $\frac{1}{4}$ 23, E 260 ac 38 Blk A-5
RVL--A B Crump to Paul Green 4-29-68 7 ac NE $\frac{1}{4}$ Sec 4 T&NO Ry Co Survey P of ATTY--J D Johnson to Lillian Johnson 5-1-68
May 2, 1968
AFF--Roy A McCarley et al to P Mayfield et ux 4-25-68 Assign Gas Lease--Frank Groce to Charles L Ballman et al 5-1-68 NW $\frac{1}{4}$ 69 Blk 23 Assign Gas Lease--Frank Groce to Woodrow W Massad et al 5-1-68 Same as above
May 3, 1968
DT--Willie Ruth Hathaway to Federal Land Bk of Houston 4-26-68 SW $\frac{1}{4}$ Sec 68 Blk A-5
OL--W E Duncan to Humble Oil & Refining Co 4-22-68 Sec 26 Blk A-5 exc NE $\frac{1}{4}$ NE $\frac{1}{4}$

ROL--Phillips Petroleum Co to Royal Oil & Gas Corp 4-24-68 N $\frac{1}{2}$ Sec 32 Blk A-4
AOL--Same as above to Pioneer Production Corp 4-26-68 Sec 74 Blk M-1
SUB OL--Federal Land Bk of Houston to Standard Oil Co of Texas 4-19-68 SW $\frac{1}{4}$ 26 & N $\frac{1}{2}$ NE $\frac{1}{4}$ Sec 14 Blk A-4
OL--G W Hefley et ux to Standard Oil Co of Texas 4-9-68 E $\frac{1}{2}$ 34 & 2 ac SW $\frac{1}{4}$ 35 Blk A-4
OL--J H Lowrie et ux to Standard Oil Co of Texas 4-9-68 W 200 ac E $\frac{1}{2}$ Sec 26

Bik A-4
DT--Roy D Ford et ux to Jess Moore 4-2-68 W $\frac{1}{2}$ NE $\frac{1}{4}$ Sec 5 Blk A-4
AOL--G&L Oil Co to Dwight Chase et al 5-2-68 NE $\frac{1}{4}$ SE $\frac{1}{4}$ Sec 56 Blk 24
Marriage License Issued
David Ray Loyd and Karen Sue Addis 4-29-68

James William Gillis
Bridget Helen Morgan 68
Charles William McAn
Lois Faye White 5-3-68

"My neighbors were right - PIONEER sorghum yields more"

Archie Wright, Box 212, Stratford, Texas



Archie Wright had heard his neighbors talking about getting bigger yields with Pioneer grain sorghum. Last year he found they were right when his Pioneer hybrid 846 made 8,713 pounds per acre on a 60-acre field.

Along with high yields, Archie gets good threshing qualities and good standability—Pioneer features that allow him to get more of those big yields in the hopper.

Archie plans to switch most of his milo acreage to Pioneer this year. He's one of thousands making the swing to Pioneer. Get these bigger yields yourself—see me soon...



H. & H. MILLING COMPANY

McWHORTER Service & Supply
GRAIN
FEED
FERTILIZER
Phone 4451 Wheeler, Texas

PLAN TODAY

Bright tomorrows do not "just happen," they must be planned. When it comes to building a solid secure future for yourself and your loved ones, seek the advice of your Modern Woodmen fraternal life insurance counselor.

He is a specialist, trained and dedicated to serve you to the best of his ability. His advice and suggestions can create a complete life insurance program that will guarantee financial support for your future needs: dependency income, educational needs, mortgage protection or retirement.

Start building for YOUR tomorrow NOW by discussing your needs with your Modern Woodmen representative.

FOR TOMORROW



MODERN WOODMEN OF AMERICA

One of the Nation's Leading Fraternal Life Insurance Organizations • Rock Island, Illinois

DAN STEWART
District Representative
Box 527
Wheeler, Texas 79096

PHONE: 786-6481
1504 THIRD AVENUE
ROCK ISLAND, ILLINOIS

ACROSS THE FENCE

MAX HATTER, CAA
Most folks think the frost hurt our chances for a wheat crop. Anyway, it looks like we're going to make a peach crop. Was out at Loui x McWhorter's orchard a few days ago and his trees have more fruit on them than they need. In any case, the lack of moisture'll probably do a good thinning job.
Tommy Hyatt, who makes the grasshopper surveys for the USDA Plant Pest Control division in Amarillo, was by last week. He says there's very few hoppers around this spring in our country. This should be good news for cattlemen with short grass.

Visiting with Fred Braxton out at Lela a few days ago. He was broadcasting treflan on his cotton land. Looks like we will have widespread use of this chemical on cotton land this year.

A few year back, we understand that politicians were offering a rabbit for every pot and two cars in every garage. Nowadays there's two or more chemicals to use for every grass or weed. Folks who are considering chemical weed control might want to pick up the new copy of "Suggestions for Weed Control with Chemicals."

Was glad to see that Wheeler County qualified three contestants for the State 4-H Contests last week at Canyon where our District Contests were held. Richard Hefley won second place in the Senior Public Speaking. Richard's coach who will accompany us to College Station is Mrs. Everett Smith of Shamrock. This was routine to Mrs. Smith, who we understand, coached a National Public Speaking Winner a few years back. Of course, we have Helen Puryear going who was a first place Money Management winner last year and Brenda McCasland who went last year too.

We've still got some poison oats left for prairie dog control. W.E. Brashears, who lives in Shamrock reports he's still having good luck using coyote bombs.

Have received several hunting, fishing and outdoor recreational area survey forms. Louis Grayson, local ASCS Office Manager mailed out the forms and plans for local Chamber of Commerce groups to print a brochure showing available hunting, fishing and recreation spots by farmers wishing to be listed in the brochure. Believe these are due pretty soon. If you want your farm included, Louis says to send em' on in as soon as possible.

Elm leaf beetles appear to be out in force this year. Many are coming inside houses. D.D.T. or Sevin does a good job controlling them. The adult form is small brown beetle.

RICHERSON SEED
GULF FERTILIZER
Service & Supply
Briscoe Grain Co.
Phone DR 5-2385
Briscoe, Texas

WANTED
Oil and Gas Leases and Minerals
Lyle Holmes, dealer
Phone PO 2-2200
Mail Address: Rm 706
Citizens Bank Bldg.
Lubbock, Texas

FINAL CLEARANCE

1-20 Rod Roll 26" Hog Wire	per roll	\$17.50
1-20 Rod Roll 32" Hog Wire	per roll	19.95
1-20 Rod Roll 47" Hog Wire	per roll	35.00
2-50 ft. 36" White Picket Fence	per roll	15.00
Face Brick	Each	.05
Odds & Ends Comp. Shingles	per bdl.	1.50
15 lb. Roofing Felt	per roll	2.50
30 lb. Roofing Felt	per roll	2.50
4-3.0 x 6-8 Alum. Storm Doors	Each	25.00
Hinged on left side		
1-Large Alum. Picture Window		50.00
6-Odd Alum Storm Windows	Each	9.50
Most all standard sizes Alum.		
Window Screens	Discount	25%
1-24 x 24 Twin Wood Window Unit		37.50
1-20 x 16 Sgl. Wood Window Unit		16.00
480 Sq. Ft. 16" x 1" Insulation	Sq. Ft.	.03
16" Full Thick Insulation	Sq. Ft.	.05 $\frac{1}{2}$
2-0-6-8 Mah. H.C. Doors	Each	4.75
2-6 x 6-8 Mah. H.C. Doors	Each	5.50
3 8" Reinforcing Bars	per ft.	.03
1/2" Reinforcing Bars	per ft.	.05
5 8" Reinforcing Bars	per ft.	.08
16' x 5" Cresote Poles	Each	4.75
18' x 5" Cresote Poles	Each	5.50
20' x 5" Cresote Poles	Each	6.50
Full Boxes Bolts	1/2 Price	
Pipe Fittings	Discount	25%
All Paint	Discount	25%
All Tools	Discount	25%
4' x 8 1/2" Sheetrock	per sheet	1.35
4' x 8 1/2" Sheetrock	per sheet	1.45
1-8" Aermotor Windmill		195.00
1-50,000 BTU Dbl. Wall Heater		79.00
Eveready Flashlight Battery	eight for	1.00
Real bargain on balance of Concrete Blocks		
4 foot 2 4's	Each	.18
6 foot 2 4's	Each	.24
6 foot 2 6's	Each	.35

ALL PRICES SUBJECT TO STOCK ON HAND
ALL ITEMS CASH AND CARRY

CICERO SMITH LUMBER COMPANY

PHONE 3231

WHEELER, TEXAS

PUBLIC AUCTION

As I have quit farming I will sell by auction at my place, from Wheeler, Texas stop light-go to city limit sign on south edge of Wheeler and go 5 miles south on right side of road; From Twitty, Texas, go 2 miles west and 3 miles north, on

SATURDAY, MAY 11, 1968

Start 12:30 P.M.

- 1964 John Deere Tractor, 3020 LP, 2000 hours actual use, excellent
- 1947 Ford Tractor, 8H, overhauled in August
- International Hay Baler 1965, good
- Ford Power Take-off Hay Rake
- 4-Row Case Planter, 3 point hook-up
- 3-Row Lister, 3 point hop-up
- 4-Row Knife Sled, Dempster, 3 point
- 3-Row Stalk Cutter, 3 point
- John Deere 3 Section Harrow
- Massey Ferguson Mower, 1965
- Case Mower Allis Chalmers Silage Cutter, Row attachment Broadcaster
- 3-4 Wheel Trailers, 2 Hay, 1 Silage
- 1-2 Wheel Trailer
- 1-Shop Made Lister, 3 point
- 1-Stack or Crop Sprayer
- 1-1000 lb. Electric Feed Mixer, good shape
- 1-Whitmore Feed Mill
- 1-Case 8x16 Drill, fertilizer or Alfalfa
- 2-Grain Augers, electric 10 ft. long
- 1-International 1210 Drill
- 1-Krause One Way
- 1-Case Breaking Plow, 3 bottom, 16 3 point hookup
- 1-4 Row Case Cultivator, front mount
- Ford Blade, 3 point
- Cistern Pressure Pump and Tank
- Mineral Feeder
- Buggy Top Umbrella
- Comfort Cover for 3020 Tractor
- 1-Set Branding Irons, No. 0-9. new
- 3-Stock Tanks
- 1-500 Gallon Tank for hauling water
- 1-300 Gallon Tank for hauling water
- 2-Fence Chargers, battery
- 100-Electric fence Posts
- 1-Set of Slip Stock Racks, fit in long base, wide bed
- 1-Set of Gauge Wheels
- 1-Registered Holstein Bull

HOUSEHOLD GOODS
Bunk Bed with inner spring mattress
1-Singer Sewing Machine
2-Baby Beds
Other items too numerous to mention

DOSSIE NICKELL, Owner

Marshall Hartman, Auctioneer
Phone WA 8-2420, Sayre, Okla.

Carroll Adams, Clerk
Phone MU 3-2317, Reed, Okla.

SHELBY PETTIT

Asks Support In Re-Election
AS COMMISSIONER PCT. 1



In a Statement, Mr. Pettit said, "I am most grateful to the voters in Precinct 1 for the support they gave me in the Primary. I will continue my campaign for the runoff on June 1st. Your vote and support will be appreciated."

SHELBY PETTIT

Specials for ... Mother's Day

One Group Lay-z-Boy...

ROCKER-RECLINERS

Price \$179.50 to \$210.50

YOUR CHOICE

\$149.50

One group Lay-z-Boy

ROCKER-RECLINERS

Price \$149.50 to \$165.00

YOUR CHOICE

\$119.00

One Group

ROCKER-RECLINERS

Price \$119.50 to \$139.50

YOUR CHOICE

\$99.00

LEE Hardware & Furniture
Phone 3311 Wheeler, Texas

BRISCOE NEWS

BY LUCILE TIPPIS

Gay Zybach came home from Northwest Texas Hospital Saturday. She is getting around on crutches from a motorcycle accident and doing real well.

Roy Waters had an accident loading cattle Thursday and is in Parkview Hospital with broken ribs and other injuries.

Mr. and Mrs. Bill Allen and Gayle of Amarillo spent the weekend with Mr. and Mrs. L.S. Aderholt. Sunday guests were Lois Williams and Diane from Fritch, Mr. and Mrs. Ting Aderholt and girls and Mrs. L.W. Grayson and daughter.

Mr. and Mrs. Nash of Pampa spent Tuesday with Mr. and Mrs. William Jackson and Mrs. Helton.

Cora Helton is visiting her daughter and family, Ruth Watson of Phoenix, Ariz.

Mr. and Mrs. Gerald Waters and children of Pampa are staying at the Roy Waters residence while he is in the hospital. Mr. and Mrs. George Railsback and Jeff were Sunday visitors.

Mr. and Mrs. Ted Nelson and children visited Mr. and Mrs. Willis Fillingim Sunday afternoon.

Mr. and Mrs. K.D. Douthit and Debbie spent the weekend at Clarkville and Hartman, Ark. They attended a reunion and memorial services.

Mr. and Mrs. O.J. Smith from Pampa visited Mrs. Gayle Walker and children and Mr. and Mrs. Cliff Walker.

Mr. and Mrs. Merle Dixon and daughter from Oklahoma City, Mr. and Mrs. Marvin Dixon and Mary Casler were visitors during the weekend of Mr. and Mrs. Ewell Steen.

Mr. and Mrs. Rodney Walker of Big Springs and Mr. and Mrs. Jerry Gilmer of Amarillo visited Sunday with the Kenneth Chandler family.

Briscoe Jrs and Srs sponsored a volleyball tournament Thursday and Friday nights. Teams entered from Shamrock, Reydon, Canadian Wheeler, Allison and Briscoe. Shamrock men won first, Reydon men, second and Briscoe women won first and second.

Mr. and Mrs. Everett Cole and family of Pampa visited

the Travis Keelins Saturday night.

Home Economic girls and teacher, Mrs. Dave Kiker, had a supper for the board members. Attending were Fat Childress, Thurman Horn, Roy Meadows, R.L. Zybach, Milton Finsterwald, Willis Fillingim, Dean Tipps, Jack Meek and Supt. Ethredge.

Mark Meek had surgery on his toe at Borger Friday. Mrs. Jack Meek is with him.

Mr. and Mrs. H.J. Finsterwald and Mrs. A.C. D'Spain went to Hobbs, N.M. Saturday to attend the funeral of Charlie Chandler, resident of the power plant for many years. He passed away after a long illness. He will be remembered by many people here as he was also president of the school board for several years. The Finsterwalds and Mrs. D'Spain will visit several days with their children.

Eddie Meadows spent Sunday with the Loyd Hefley family.

Mr. and Mrs. Joe Paul Smith and family of Shamrock Mr. and Mrs. Jim Helton and family of Gruver, and Mr. and Mrs. Smith of Goodwell were Sunday dinner guests of Mr. and Mrs. Tom Helton.

Mrs. Travis Keelin spent Tuesday and Wednesday with Mrs. Marvin Bradstreet. On Wednesday Mrs. Olive Waldo accompanied them to Pampa shopping.

The first grade through six grade and more children in the community with a lot of their parents visited Mr. and Mrs. E.G. Fillingim and LaJo Sunday afternoon. They enjoyed seeing the wild and tame animals and the beautiful home and yard. Mrs. Fillingim served all kinds of refreshments and everyone enjoyed every minute there. Mrs. Fillingim picked up most of the children in their pickup.

Mr. and Mrs. Jack Hays spent Sunday night with Mr. and Mrs. Jerry Hays and Vickie at Sunray.

Mr. and Mrs. Tom Helton visited Mr. and Mrs. Carnes Meek at Wheeler Thursday night.

Mr. and Mrs. Clarence Zybach spent the weekend at Fort Worth with Mr. and Mrs. Gaylard Brown and girls.



1968 JR. RODEO COMMITTEE: Back row (l to r) Brenda W. Hofmann, County Home Demonstration Agent, Scott Luttrell, Brenda McCasland, Max Hatter, County Agent; Mrs. Dub Parker, Mr. Charles Byrd, Mrs. Richard Hefley, Mrs. H.B. Freeman, Advisor. Front row (l to r) Dick Hefley, Arena Director, Richard Smith, Chairman, Dan Luttrell, Ass't Chairman, Mrs. Richard Smith, Mr. Dub Parker and Mrs. J.T. Johnson, not pictured are Mr. and Mrs. George Dunn and J.T. Johnson.

1968 4-H JUNIOR RODEO PLANNED FOR JUNE 21-22 AT SHAMROCK

The 1968 4-H Junior Rodeo Committee met April 29 at 7:30 p.m. in the County Courthouse. The purpose of the meeting was to plan out the 1968 4-H Junior Rodeo to be held June 21 and 22 at the Shamrock Sheriff's Posse Rodeo arena and to select rodeo officials.

Richard Smith was elected chairman of the 4-H Junior Rodeo and Dan Luttrell was elected Assistant Chairman. Dick Hefley will be arena director. Proceeds of the rodeo will be used for the benefit of 4-H Club members in Wheeler County.

Mrs. Richard Smith, 408 North Nebraska in Shamrock (BL 6-3515) and Mrs. Dan Luttrell in Wheeler (826-3008) will be accepting entries from boys and girls wishing to enter as a contestant. Advance tickets may be purchased from any Wheeler County 4-H member. Ticket

Mr. and Mrs. Ronnie Gatlin and boys of Borger spent the weekend with Mr. and Mrs. L.J. Hudson and Mr. and Mrs. Dan Gatlin and family.

Mr. and Mrs. Leonard Reid, Mrs. Ben Eads and children and Mrs. Bob Zybach and Diane shopped in Pampa Saturday.

Fifth and sixth grade rooms and teacher Mr. Abercrombie and mothers, Mrs. Milton Finsterwald, Mrs. Thurman Horn and Mrs. Jack Finsterwald and children enjoyed a skating party at Wheeler Monday night.

PERSONALS.....

Mr. and Mrs. C.C. Hallman, long time residents of Wheeler County, came Saturday afternoon for a brief visit in the Ben Westmoreland home. Several friends visited with them while here. They left Sunday morning continuing their trip to visit relatives in Lamar, Colorado. On their return home to Stratford, Okla., they will visit friends in

Plainview.

Mrs. Ollie Long of Nacona visited from Monday until Wednesday last week with Mrs. T.T. Wallace. Mrs. Imogene Shirie of Perryton spent last Tuesday and Wednesday with Mrs. A.M. Galmar who had surgery in Parkview Hospital. Mr. Ben Trout and Miss Pet Trout visited in Wellington Sunday with Mrs. Newt Trout.

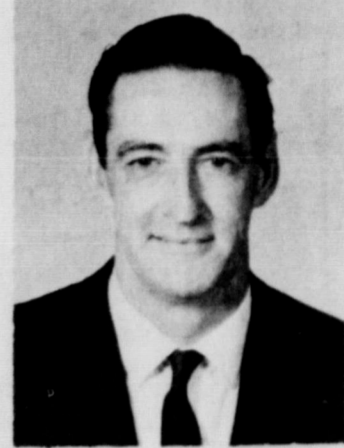

My gratitude is humbly and sincerely expressed to the voters of Wheeler County for the trust and confidence you have shown by evidence of your vote on May 4th. I will fulfill the duties of the office of District Attorney to the best of my ability.

For all courtesies shown, I am grateful, but to the many friends who worked so hard and helped in so many ways with my campaign, my family and I express our heartfelt appreciation.

Sincerely yours,

Guy Hardin

FRIDAY, MAY 10

8 99¢
KING SIZE
CREATIVE
COLOR
PORTRAITS
FOR ONLY



PHOTO
HOURS
9 A.M. TO
CLOSING

NO
LIMIT

GET PICTURES MADE OF GRANDPA,
GRANDMA, DAD, MOM AND ALL THE
LITTLE ONES AT THESE SAME LOW PRICES!

**CREATIVE
COLOR PHOTOS**

**DAUGHTRY'S
Ben Franklin**

Remember
MOTHER'S DAY
Sunday, May 12th



TONI TODD

Up, Up And Away in your Trip Knit by Toni Todd! The smooth, front-stitched skim is at home anywhere you wander. Wear the brassy-buckled belt or not. In carefree dimple-textured double knit of Dacron® polyester, machine-washable and drable. White, green, yellow or blue. 8-18.

\$20.00

**LANCASTER
DEPARTMENT STORE**

A most cherished Gift - Exquisite Tex-sheen
Lingerie and Sleepwear



Baby Doll
PAJAMAS Long or Calf Length
GOWNS **PAJAMAS** **DUSTERS**
\$5.95 & \$6.95

SLIPS Half and Long **\$2.98 to \$5.95**

Hot Fashion News - Ready to be giftwrapped! Tex-sheen put color in your life. Beautiful matching bright or soft colors. Treat yourself to a matching set of smooth Nylon Tricot Lingerie. All Easy Care!

BEAUTIFUL NYLON PANTIES
98¢ & \$1.49



THE BUSINESS DIRECTORY



Published every Thursday at Wheeler Texas By ...



Entered as second-class matter December 18, 1933 at the Post Office at Wheeler, Texas 79098, under the act March 3, 1879.

Louis C. Stas, Owner and Publisher

SUBSCRIPTION RATES:

Wheeler County ----- \$3.00
Outside Wheeler County ---- \$4.00

<p>Let Me Write It ...</p> <p>GEO. RICHARDSON</p> <p>All Types Of INSURANCE</p>	<p>Dr. Marion Roberts</p> <p>OPTOMETRIST</p> <p>112 W. Kingsmill</p> <p>Pampa, Texas</p>
<p>SAW SHARPENING</p> <p>All Kinds Satisfaction Guaranteed</p> <p>Mobeetie Saw Shop R. St. John</p> <p>Phone 845-2353 Mobeetie</p>	<p>FOR ALL YOUR Farm Supply Needs</p> <p>WHEELER CO. PRODUCE</p> <p>Wheeler, Texas</p>
<p>Wright-Denson</p> <p>Funeral Home</p> <p>24-hour AMBULANCE</p> <p>Phone 2151 Wheeler, Texas</p>	<p>WHEELER REDI-MIX</p> <p>Redi-Mix Concrete Sand</p> <p>Washed Gravel-All Sizes</p> <p>Office Hours: 7:30 to 5:00</p> <p>Phone: 826-5771</p>
<p>WALTER L. WILLIAMS</p> <p>Termite Exterminator Serv</p> <p>Stop that costly termite damage to your home.</p> <p>Dial 826-5393 Wheeler</p>	<p>FARMERS' SUPPLY</p> <p>FERTILIZERS & SEEDS</p> <p>East Highway 152</p> <p>Phone 326-5281</p>

SHERRILL Sand & Gravel

WASHED SAND & GRAVEL

*Road Base Material
*Cushion Sand
*Top Soil
*Caliche
*Clay

Paul Millet
Wheeler 826-2811
Shamrock BL 6-1847

PAUL'S TRAILER PARK

Across Street From School
Trailer lots 40'x70'
Modern Underground Utilities
Gas and Water furnished
Individual electric meters

PAUL TOPPER-Phone 3871 or 341

Expert BLACKSMITHING

Welding Repair
Portable Welding

A&K Welding Shop

Boyd Austin & Lonnie Kenney
1 mi. E of Red Light on 15
Wheeler, Texas
Phone 3006

ZENITH TV - RADIO SALES & SERVICE

Call 2231
Wheeler Radio & Refrig. Service

L.C. Laffin, Owner

GUARANTEED AUTO GLASS INSTALLATION & Body Repair

GARRISON SERVICE

Phone 3031 Wheeler, Texas

TRACTORS - IMPLEMENTS PARTS and SERVICE

HIBLER IMPLEMENT CO.

Wheeler, Texas

Simplify Shopping and Saving... with WANT ADS

MIDLAND BERMUDA

Custom Sprigging
Digger & Sprigger Rentals
Roots for sale at all times

Contact: Tom Christner,
Wheeler, Texas
Phone 826-3063

For Sale: Used refrigerator. Good Condition. Phone 2591

For Sale: 3 bedroom carpeted house. See A.L. Cordell. rtn

Paul's Real Estate
200 Canadian St.
Phone 826-3411
House's & Land

For Rent: Trailer spaces Black Gold Trailer Park Phone 2061 or 2911

For Sale: 320 acres north of Lela. Fenced, crossfenced, two water wells, and mills. All grass \$85.00 per acre. Tom Montgomery Real Estate, Shamrock, Texas.

For Sale in Wheeler: Fine used spinet piano in perfect shape. Easy to play and sounds real good. You can make payments if your credit is good. Write McFarland Music Co., Box 905, Elk City, Oklahoma 73644. 1tp

For Sale: 10'x52' Detroit Trailer House, 1965 model, like new! Also, RCA Color TV, six months old. Available at end of school. 1001 1/2 south main. 1tp

FOR SALE: Several nice two and three bedroom homes. Some with additional acreage. Priced from \$4,000 to \$40,000. G.C. Barton, Realtor 826-5031 or 826-5751 2tc

ALLISON NEWS

BY MRS. LESTER LEVITT

Leonard Powledge who was seriously injured at an oil rig last week is slightly improved at North West Texas Hospital in Amarillo.

Mr. and Mrs. Everett Dallar and boys spent the weekend in Dallas for medical reasons.

Mr. and Mrs. Lester Levitt spent last week in Panhandle with Lyn Levitt and family and in Stinnett with Roy Langford and family. Wednesday they attended the funeral of Lester's sister, Mrs. Ethel Scott at the Highland Christian Church in Pampa.

Mr. and Mrs. Buck Miller of Borger were weekend guests in the Damer Miller home.

Mr. and Mrs. John D. Glisan and Mabel Ault attended the funeral of Mrs. Mary Weeks in Canadian Saturday. Mr. Glisan served as pall bearer.

Bobby Dyer and family of Borger were weekend guests in the Normal Dyer and Elliott homes over the weekend.

Willie Vance Boydston, postmaster, has moved the office to the building formerly known as Roy Morse filling station. He has remodeled the building and painted it.

Duane Odneal and family left for their home in Littleton, Colo after spending several weeks here in the parental Millard Donaldson home.

Mrs. Bob Markham returned home last week from several days stay in Northwest Texas Hospital in Amarillo for treatment. George Markhams of Canyon were weekend guests.

Mrs. Joe Walsh is in Lubbock with her brother, Floyd Daniel, helping care for Mrs. Daniel who is critically ill.

Mr. and Mrs. James Hall and Terry and Linda Hall of Elk City were dinner guests

in the Allen Reynolds home Sunday.

Bill Donaldson and family and Mr. and Mrs. Lee Hall and Tammy were dinner guests in the parental Lloyd Jones home Sunday.

Lawrence Crawford and family spent Sunday at Kelton with the Frank Joslyn family.

Mrs. Edna Begert and Mrs. Diana Odneal and son visited Mr. and Mrs. Dean Lieb and James at Stinnett last week.

Mrs. Nona Hall was in Pampa Tuesday on business and shopping.

Mr. and Mrs. Verne Lohberger visited Leonard Powledge and Clifford Walser in Amarillo last Thursday.

Mr. and Mrs. Elvah Laney of Elk City and Mr. and Mrs. Percy Minard, Roxie Sanford and Mrs. Jerry Harrison of Reydon and J.D. Wallaces were guests in the Bruce Harrison home Sunday.

Ronald Evanses of Canadian were visitors in the A.B. Evans home Sunday.

Jerry Gilmer and family of Amarillo were weekend guests in the John Gilmer home.

Pvt. Thurman Hall left last week for Maryland where he will attend electronics school for a while.

Mrs. Curry and daughter from Borger visited Mr. and Mrs. Leon Eugene Boydston Thursday.

Joe Dukes and family visited in the Amos Dovell home in Sayre Sunday.

Mrs. Blanch Begert accompanied her mother, Mrs. Monday from Oklahoma City to visit relatives in Dayton, Ohio and Chicago, Ill.

Visitors in the Bill Donaldson home Tuesday were Louise Bowers and Mrs. Pearce from Pampa. Sunday guests were the Glen E. and Mr. and Mrs. Ennis to Ern Begerts.

Jessie Halls visited the George Davis home in Lone Wolf, Okla. Sunday. Sam Bradleys of Pampa visited in the C.W. Boyd home Sunday.

David Hefley and family of Ft. Hood spent the weekend in the parental Carl Hefleys home.

CARD OF THANKS

I wish to thank everyone for their deeds of kindness, flowers, cards and visiting during my recent illness.

Mrs. C.C. Baird

Jewelry Party

You are invited to a Coventry Jewelry Party at the Vogue Beauty Shop, Monday, May 13 at 7:30.

Church of the Nazarene

Sunday School - 10:00 AM
Church Services - 11:00 AM
Special Music each Sunday Morning
Evening Services - 6:30 PM
Pastor: Villard Hefley

Dr. Jack L. Roberts

OPTOMETRIST

Office Hours:
Tues.: 9 A.M.-5 P.M.
Fri.: 2 P.M.-5 P.M.
Phone: BL-6-3203

207 N. Wall
Shamrock, Texas

It's A Fact

from
HYLAND'S PHARMACY

YESTERDAY'S PRESCRIPTION FOR T.B.: SWALLOW A LIZARD'S TONGUE...

Your prescriptions will be filled exactly as your Doctor orders and I am trying my very best to be competitive with other pharmacies in surrounding towns. If you are having your prescriptions filled out of town, we will meet the price you are now paying your prescriptions. I would appreciate your business.

Call me day or night for your prescriptions.

Bus. - Phone 826-2123

For MOTHER:
Nelly Don Dresses
Gloves, Slips
Jewelry, Purses
Blouses, Hose
Gowns, Robes
Billfolds

For GRADUATES:
Luggage
Boxed Handkerchiefs
Shirts, Pajamas
Men's Walking Shorts
Ladies Shorts & Tops
Swim Suits, Beach Towels

WEDGES & DRESS SHOES \$1.00

SANDALS 1/2 Price

McIlhenny DRY GOODS

WHEELER TEXAS

FOR EVERYTHING YOU WEAR

Mother's Best Food Buys

Cured Whole or Half **HAM** lb. **53¢**

Flavor Wright **BACON** 2 lb. Pkg. **98¢**

Fresh **GROUND BEEF** 2 lbs. **79¢**

CAKE MIX Duncan Hines 3 Boxes **98¢**

BOLD DETERGENT Giant Size **75¢**

COMET CLEANSER Giant Size 2 Cans **49¢**

SUNSHINE CRACKERS 1 lb. Box **35¢**

Fresh **CARROTS** 2.1 lb. Pkgs. **19¢**

2 Large Heads Fresh **LETTUCE** **29¢**

10 lb. Bag **RED POTATOES** **49¢**

ZEST SOAP 2 Bath Size **45¢**

BAKE-RITE SHORTENING 3 lb. Can **59¢**

BALLARD BISCUITS 3 Cans **25¢**

FOLGERS COFFEE 1 lb. Can **69¢**

PARKAY OLEO 2 lbs. **49¢**

PINE SOL 28 oz. Bottle **79¢**

GRAPE DRINK Welchode 3.1 qt. cans **79¢**

DELSEY TISSUE 2 Rolls **25¢**

GOLD MEDAL FLOUR 10 lb. Bag **\$1.15**

LIPTON TEA 6 oz. Jar Instant **98¢**

CORN Mile High 2 no. 303 Cans **45¢**

These Prices Good Friday and Saturday

Puckett's FOOD MARKET

WHEELER, TEXAS

Double Stamps Every Wednesday on Purchase of \$2.50 or More

APPLIANCES:

Philco **6-Transistor RADIOS** \$5.95

Philco and Curtis Mathis **21" COLORTV's** Starting at **\$310.00**

Philco 12" **Portable TELEVISION** **\$95.00**

Philco 16' (no frost) Ice Maker across bottom **REFRIGERATOR-FREEZER** **\$299.00**

Norge (Avocado) **WASHER & DRYER** **\$325.00**

AIR CONDITIONER SUPPLIES:

PUMPS \$4.50 HOSE per ft. 3¢

Good Supply Garden Hose

FARM EQUIPMENT:

John Deer SICKLE 14'-Chrome Blades **\$27.50**

Combine SIEVE 1-John Deere 95 **\$18.00**

PIERCE'S TRADING POST

Phone 2091 Wheeler, Texas

BOYD-CORNELL VOWS EXCHANGED

Miss Janis Kay Floyd and Mr. Darwin Floyd were married in a ceremony at the Baptist Church of Pampa, Texas, Saturday, April 13, 1968, at 7:00 p.m. The bride, Miss Janis Kay Floyd, was accompanied by her father, Mr. Jerry Boyd, and her mother, Mrs. Mary Kay Floyd.

The couple exchanged their wedding vows. Three arrangements of white gladioli set the background for the wedding party. The chancel rail was scalloped with white lace garlands.

Mr. and Mrs. Darwin Floyd of Boxelder are parents of the bride. Mr. Cornell is the son of Mrs. W.E. Cornell and the late Mr. Cornell. The bride, given in marriage by her father, was wearing a white satin A-line gown with long white chantilly

lace sleeves and train. Her bridal veil of three tiers of silk illusion fell from enlarged dogwood blossoms covered with matching lace, trimmed with seed pearls and crystal prisms. She carried an old-fashioned colonial bouquet of Easter lillies tied with white lace.

Mrs. Cliff Kay of Clarksville served her sister as matron of honor. Bridesmaids were Mrs. Jessie Luke of Texarkana and Miss Carolyn Peek, also of Texarkana. Their gowns were aqua and the carried colonial bouquets of star-burst mums. Each wore a headdress fashioned after the bride's.

Miss Jana Kay, niece of the bride and Becky Cornell of Pampa, niece of the groom were flower girls. They wore gowns identical to the attendants and carried white baskets filled with flower petals. Bobby Edge of Dallas served Mr. Cornell as best man. Ushers were James Dear Floyd, brother of the bride; James Carley Floyd, Ft. Worth, cousin of the bride and groomsmen were Bob Cornell, Pampa, brother of the groom and Cliff Kay, Clarksville, brother in law of the bride.

Miss Susan Peek of Boxelder played traditional wedding music and accompanied Miss Pam Coats of Annona, who sang "The Hawaiian Wedding Song."

Mrs. Cornell is a graduate of Annona High School. Mr. Cornell graduated from Allison High School. Both are employees of Texas Instruments. They are making their home in Garland, following the wedding trip.

A reception honoring the newly weds was held in the fellowship hall of Salem Baptist Church immediately following the ceremony. A white lace cloth covered the brides table from which punch and cake were served. The three-tiered colonial bride's cake was adorned with spun sugar roses and topped with miniature bride and groom. In the house party were Mrs. Charles Hancock of Missouri, Mrs. Donald Gaines of Boxelder, Miss Marilyn Peek and Miss Susan Peek, both of Boxelder. Mrs. James Dean Floyd, sister-in-law of the bride was in charge of the register. Rice bags were distributed to the guests by Tammy and Beverly Cornell.

Out of town guests included Mr. and Mrs. Bob Cornell and family of Pampa and Mrs. A.E. Cornell and family of Allison.

Shop . . .

DAUGHTRY'S BEN FRANKLIN

for . . .
**MOTHER'S DAY
and
GRADUATION GIFTS**

NOTICE

We will close each Saturday at noon—starting May 11, 1968.

We think this is for the best interest of both our customers and employees.

**NEW HOURS: MONDAY thru FRIDAY—8:00 A.M. to 6:00 P.M.
SATURDAY—8:00 A.M. to 12:00 Noon**

PETE BURTON FORD

Phone 2311 Wheeler, Texas

WARE CHEVROLET CO.

Phone 3101 Wheeler, Texas



Mrs. Larry Cornell

'54 Club Installs New Officers

The '54 Study Club met Thursday May 2 at Nora's Cafe for the installation service and dinner. The meeting was opened by the president Mrs. Carol Warren. Mrs. Fred Wood gave the devotional and then the dinner was served.

"The Gift of Responsibility" was the theme. Mrs. Warren gave her note of thanks and gratitude to the club members and then installed the officers for next year. A beautiful table was decorated with garden flowers and candles for the very impressive ceremony. Officers installed

were President: Mrs. Harvey Davis; Vice-president, Mrs. Carroll Adams; Secretary and treasurer, Mrs. George Weems; Corresponding Secretary, Mrs. Floyd Davidson; Reporter, Mrs. Fred Wood; Parliamentarian, Mrs. Jake Holcomb; Federation Counselor, Mrs. Carol Warren and historian, Mrs. Pete Burton.

The club voted to give a donation of \$25 to the band. The club closed with the revealing of secret pals.

Members present were Mmes Jim Montgomery, Jake Holcomb, Lloyd Davidson, C.C. Crowder, Clayton Conklin, Floyd Davidson, Joe Rogers, R.J. Smith, Carroll Adams, Pete Burton, Harvey Davis, George, Weems, Carol Warren, Ola Underwood and Fred Wood.

Mr. and Mrs. Doyle Ramsey visited in Amarillo Sunday afternoon with her sister, Mr. and Mrs. Haskell Weatherly.

Dr. M. V. Cobb
CHIROPRACTOR

BL 6-1133
310 South Main
Shamrock, Texas



give
Mom
the
best

DRESSES
\$6-\$8-\$10

Patio Dresses
\$5.00

PANTIES

75¢

and up

HOSE

Reg. \$1.35

59¢



SHORTS

\$3.00

BLOUSES

\$2.00

GLOVES

\$1.47 & \$2.98

**GOWN & ROBE
SETS**



VOGUE FASHIONS

Phone 6701 Wheeler, Texas

HYLAND'S PHARMACY

HYLAND C. WEAVER, Reg. Pharmacist

Your Prescription Center

Jewelry, Gifts, & Livestock Supplies

Box 188

Wheeler, Texas

GRADUATION GIFT SUGGESTIONS

**Bulova
WATCHES**

17 & 21 Jewel

\$29.95 and up

**Travel Alarm
CLOCKS**

\$4.95

**Elgin
WATCHES**

17 & 21 Jewels

\$29.95 and up

"FABERGE"

Colognes
Powders
Perfumes

**Overnight
LUGGAGE**

\$3.95

"LENEL"

Powder
Cologne
Perfumes

**All Electric
RAZORS**

\$5.00 OFF
Regular Price

**Instamatic
CAMERAS**

\$17.95
Reg. \$20.00

"Parker"
Pen & Pencil Sets

\$4.95
Gold . . . \$9.95

**Amity
BILLFOLDS
& PURSES**

\$3.98 and up

**All
HAIR DRYERS**

1/4 OFF

**All Swinger Polaroid
CAMERAS**

\$19.95
with FREE FILM



...light up
for
summer
living
WITH AN
ELEGANT READY-LITE



1. Traditional Black - \$2.48 a month plus tax, installed!
2. Traditional White - \$2.48 a month plus tax, installed!
3. Lawn-Glo White - \$2.89 a month plus tax, installed!
4. Lawn-Glo Black - \$2.89 a month plus tax, installed!

Enjoy the summer night with a Ready-lite. Extend daylight patio party fun into the night-time hours. Putter in your garden in the calm of the evening. For just a penny a night put light in your sight . . . get more out of summer-time living.

Completely installed . . . as low as \$2.48 a month on your electric bill.



**Modern
ELECTRIC
Lighting**

YOUR PUBLIC SERVICE NEIGHBOR WILL GLADLY HELP YOU!



2nd Big Week
of Savings

IGA

**SPECIAL BUYS ON
SPRING FRESH PRODUCE**

The Red
Carpet's
Out for
Mom!

**Store Manager's
SALE!**



SPECIAL OFFER

THERMO-TEMP
INSULATED
CASUAL WARE
KING SIZE MUG

Only **11¢**
~~59¢~~

• HELPS FOOD STAY COOL LONGER
• REFRIGERATOR FRIENDLY
• LEAK RESISTANT
• TOP MADE IMPROVED SAFETY
• PERFECT FOR PARTS USE!

SAVE ON ACCESSORY PRICES WITH COUPONS

WITH COUPONS FROM SPECIAL IGA
MAILER BROCHURE AND
\$5.00 PURCHASE OR MORE



LUSCIOUS
DEEP RED

Strawberries

Sweet, For Mother's Day



3 PTS. **89¢**

FRESH, CELLO RED
Radishes
CRISP, HOME GROWN
Green Onions

BCH. **7c**

20 oz. Size

Angel Food Cakes 59¢

Sweet Corn Florida Fcy. Full Ear **5 EARS 39c**

Grapefruit Coachella Valley Red **5 -LBS. \$1**

Potatoes US No. 1 Idaho Baker Russet **LB. 10c**

Orange Juice Frozen **6 6-OZ. CANS 89c**

Post Toastems 10 Assorted Flavors **2 10-OZ. PKGS. 79c**

Fruit Drinks Wagner 5 Assorted Flavors **4 32-OZ. BTLs. \$1**

Tomato Soup Campbell's 8 1-Lb. Cans \$1 **V-8 Juice** Vegetable 2 46-oz. Cans 89c

Carol Crackers 1-Lb. Box 19c **Tomatoes** IGA Whole Pooled 5 303 Cans \$1

Tuna IGA Grated 4 1/2 Cans \$1 **Green Beans** First Pick Cut 7 303 Cans \$1

Flour Magic Bake **5 -LB. BAG 39c**

Good Value Frozen PEAS, CORN MIXED VEG., REG. OR CRINKLE CUT FRENCH FRIES **10 PKGS. \$1**

Spinach Frozen Leaf or Chopped **10 10-OZ. PKGS. \$1**

Fish Sticks Booth **1-LB. PKG. 59c**

U.S.D.A. GRADE A

Baking HENS
YOUNG, TENDER
LB.

39c



Beef Roast

U.S.D.A. CHOICE PERSONALLY SELECTED

Arm Cut **65¢** | Center Cut Chuck **57¢** LB.

FULLY COOKED LEAN, TENDER SLICES

Boneless Hams LB. **99c**

Ground Beef Finest 2 lbs. **79c** **Bologna** Good Value Thick or Thin 1-Lb. Pkg. **59c**

Wieners Wilson Certified All Meat 1-Lb. Pkg. **59c**

Prices Good Fri. & Sat. May 10th & 11th

GOOD VALUE
BACON
THICK & THIN
2-LB. PKG. **\$1.19**

CHEESE
AMERICAN SLICED,
PIMENTO SLICED
SWISS SLICED
3 8-OZ. PKGS. **\$1**

PIZZA
HAMBURGER - CHEESE
SAUSAGE - PEPPERONI
22-OZ. PKG.
89c

Cinnamon Rolls 4 9 1/2-oz. Pkgs. **\$1**

Margarine Blue Bonnet **Lb. 29c**

Oleo Corn Oil 4 1-Lb. Pkgs. **\$1**

TV Buttermilk or Sweetmilk

Biscuits Maryland Club 12 Cans **\$1**

Instant Tea 4 1/2 oz. Jar **\$1.19**

Cottage Cheese Hazelwood 2 lbs. **59c**

Strawberries Frozen 16-oz. Pkg. **39c**

Cool Whip Birdseye **pt. 31c**

Coffee Folgers 1 lb. **69c**

Bordens All Flavors 1/2 gal. **69c**

Ice Cream Round Ctn **69c**

CLAY Food Store