

ACROSS THE FENCE

By Max Hatter, CAA

Water was knee high and rising last week as cotton farmers were prevented from getting into fields to plant. The hail damaged the wheat a little but we don't feel it's anything to be concerned about. About all that's left to do now concerning wheat is to grease the combine and find someone who will pay you what wheat's really worth.

Hog prices are going up. Forecasters say they'll hit

\$23 in July. By the way, the Bureau of the Census, says we don't have but a third of the number of farmers in Wheeler County growing hogs now that grew them five years ago. Leonard Kyle, Extension Agricultural Economist at Michigan State University, says he thinks, "Many people have gone out of the hog business because they have gone to off-farm employment or changed their program. He said they wanted to utilize their free time, particularly in the winter, without livestock chores. I know this is true in Michigan, he adds, because many people want to be free on

the weekend to live like their city cousins." Anyway, whatever the reasons, a lot of folks here have quit the business and we feel they're going to miss out on an income possibility because of it.

For those folks who'll have to replant cotton because of hail or rain and who banded herbicides in the soil, don't forget to plant your other crops in the middles.

Conditions for screwworms were never as good. Thirty-five cases have been reported in Texas this year compared to six last year. Continue to check your herds

carefully, treat wounds, collect and send in all worm samples.

Joe Dukes of Allison, we understand, lost 20 calves to rustlers the other day. A number of others have lost some too. Folks might want to keep a close watch on their livestock.

Predator Insects Show Promise: Bollworms and tobacco budworms in cotton may be more resistant to available insecticides these days, but they are no match for one of nature's equalizers—the larva of the green lacewing, a natural predator. Two USDA entomologists at Texas A&M University have

obtained a 96 percent reduction of bollworms and budworms by releasing great numbers of the Chrysopa larvae into a cotton field. The larvae, also known as aphid lions, showed a respectable tolerance to insecticides. The entomologists, Dr. R.L. Ridgway and S.L. Jones, said the practice was still in the experimental stage and is not meant to replace but to reduce the use of insecticides.

We'll probably use more insecticides on our cotton crops this year. Cotton farmers may wish to secure the 1968 guide for Controlling Cotton Insects on the Rolling

Plains, available at our office in Wheeler.

Weed control in Maize—consider using oil-water emulsion sprays for applying atrazine to grain sorghum this season. On small weeds one to two pounds of atrazine in one to two gallons of a non-toxic oil should give good weed control. The oil should contain an adequate amount of emulsifier for 20 to 40 gallons of total carrier per acre. If weeds are large and the sorghum is more than six inches tall, higher rates of water, oil and atrazine should be used.

For aerial spraying, use

5 to 10 percent non-toxic oil with sufficient emulsifier and one to two pounds of atrazine per acre. If the spray drop size is in the range of 200 to 400 microns, application can be made with as little as two gallons of carrier per acre.

In 1964, field tests first indicated that oil emulsions improved the effectiveness of atrazine. Four inch pigweed growing in 6 inch sorghum was controlled better with atrazine applied in an oil-water emulsion than with water and surfactant. A year later, good control of six inch pigweed was obtained with atrazine at one pound

per acre applied in an oil-water emulsion.

Results in 1966 again proved the effectiveness of oil-water emulsions, this time by aerial application. One pound of atrazine per acre with an oil-water emulsion of only two and one-half gallons of total carrier per acre eliminated six inch pigweed growing in a field.

In one replication of a study, atrazine at two pounds per acre in five gallons of oil-water emulsion carrier was the only treatment that gave some control of broad-leaf grass, the research points out.

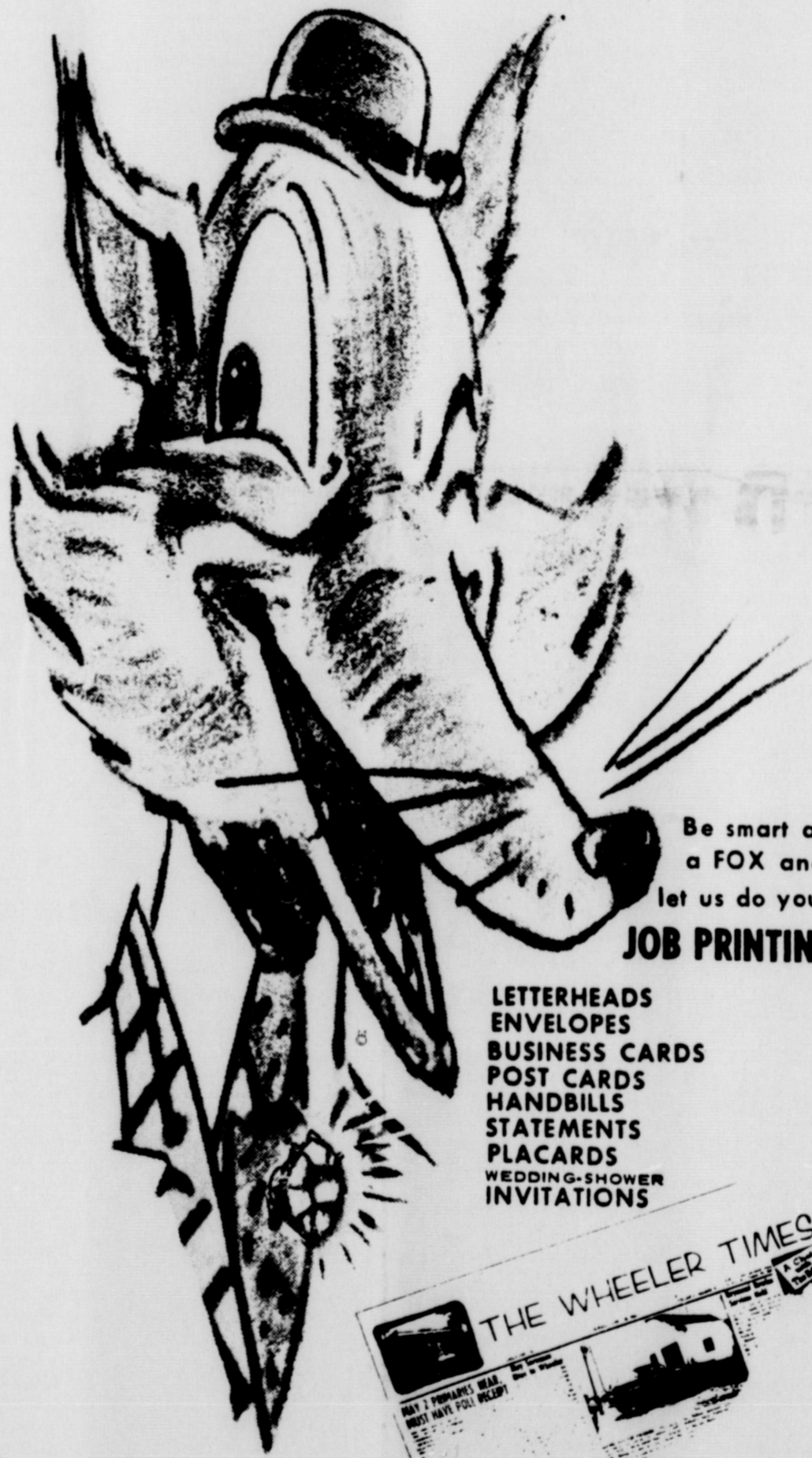

Be smart as
a FOX and
let us do your

JOB PRINTING

LETTERHEADS
ENVELOPES
BUSINESS CARDS
POST CARDS
HANDBILLS
STATEMENTS
PLACARDS
WEDDING-SHOWER
INVITATIONS



COURT RECORDS

1966 ago...
 20 through May 24, 1968.
 20, 1968
 Release Fed Tax Lien--Unit
 States of America to Char-
 Gene B Caperton et ux
 Gulk Oil Corporation 3-25-
 5-7-68
Dr. M. V. Cobb
CHIROPRACTOR
 BL 6-1133
 310 South Main
 Shamrock, Texas

AFF--Louise H Sutherland
 to Francis Richard Suther-
 land et ux 5-13-68
 May 21, 1968
 DT--Roby Lee Pike to Farm-
 ers & Merchants St Bk Sham-
 rock 5-16-68 Lots 3,4 Blk 5
 Lela
 TMM--James Brothers to
 Farmers & Merchants St Bk
 Shamrock 5-16-68 Same as
 above
 OL--P M Skaggs et ux to
 Gulf Oil Corp 4-9-68 276.50
 ac N¹/₂ Sec 1 Blk A-2
 ROW--Eitel Herd to Phill-
 ips Petroleum Co 5-14-68
 NE¹/₄ Sec 49 Blk A-5
 Rental Div Order--Gene W
 Riley et ux to Charles R
 Riley et al 5-14-68 NE¹/₄
 Sec 4 ' Poitevent Sur
 ROW--A B Lancaster et ux
 to Phillips Petroleum Co
 5-14-68 NE¹/₄ Sec 49 Blk A-5
 Rental Div Order--Charles
 R Riley et al to Gene W Ri-
 ley et al 5-14-68 SE¹/₄ Sec 4
 J Poitevent Survey
 Rental Div Order--Charles
 R Riley et ux to Gene W
 Riley et al undated NE¹/₄

McWHORTER
Service & Supply
GRAIN
FEED
FERTILIZER
 Phone 4451 Wheeler, Texas

MD--William M Cotton (Trust-
 ee) to Midland National Bank
 (Trustee) 5-16-68 10% of
 owned interest in E¹/₂ & SW¹/₄
 17, N 2 9 26 Blk A-4, Secs
 24, 37 SW¹/₄ 45 Blk A-7
 OL--Sun Oil Co to Oris R
 Ford et al 5-20-68 SW¹/₄ 17
 W¹/₂ NE¹/₄ 5 Blk A-4; N¹/₂ SW¹/₄
 & E¹/₂ SE¹/₄ Sec 5 JRR Co
 Survey; 62 ac NE¹/₄ Sec 4
 T & NO Ry Co Survey
 RVL--Marshall M Wilson to
 Francis M Grimes 5-22-68
 366 ac Sec 28 Blk A-9
 May 23, 1968
 Release Fed Tax Lien--Unit-
 ed States of Amer to Malcol-
 W Yarbrough et ux 5-21-68
 D--S C Fisk et al to Leroy
 Gillispie 4-17-68 N 10' Lot
 11 & Lots 12 to 16 Blk 8
 Shamrock PBA
 RMM--Jack Clark to Carl
 R Hebinck et ux 5-22-68
 Blk LXIV Shamrock
 C C Final Account--Jerry
 Thomas to Ex Parte 5-21-68
 C C Order--Jerry Thomas to
 Ex Parte 5-21-68
 ROL--Gulf Oil Corp to Warr-
 en A Funderburk Jr et ux
 5-20-68 S¹/₂ SW¹/₄ & NE¹/₄ SW¹/₄
 Sec 10 Blk A-4
 OL--Smith Development Co
 to Gulf Oil Corp 5-6-68 N¹/₂
 Sec 23 Blk L
 Release Lease--Continental
 Oil Co to William F Payne
 undated Blk LXXIX Sham-
 rock
 Lease--William F Payne to
 Continental Oil Co 8-1-66
 Blk LXXIX Shamrock
 SER STA LEASE--Continental
 Oil Co to William F Payne
 8-1-66 Same as above
 Assign Rentals--Williams F
 Payne to Ruby Christner
 7-21-66 Same as above
 May 24, 1968
 D--Mrs. B R Lane to Robert
 Lane 5-16-68 Lots 1,2,3
 Blk G Wheeler, Park Addn
 exc lifetime estate
 A of Judg--Allied Finance
 Co of Fairmount vs Dealers
 Invest Corp et al 5-22-68
 A of Judg--Same as above
 Sub DT--Farmers & Mer-
 chants St Bk Shamrock to
 Gulf Oil Corp 3-1-68 Sec 12
 Blk A-8
 OL--Virginia O Street et al
 to Gulk Oil Corp 4-23-68
 Sec 15 Blk L

OL--Bennie May Whitener
 et al to G C Barton 3-27-68
 Sec 41 Blk A-9
 QCD--E E Gray to Onie M
 Thornton 5-22-68 Lots 13 to
 16 Blk 3 Mobeetie
 C C Probate--Frances Clark
 to Ex Parte 5-14-68
 D--Dora B Helton to Oma
 Dyer et al 5-22-68 Lots 10,
 11, 12 Blk 41 Wheeler

District Clerk's Office
 6443 Patricia Ellen Constan-
 tine vs Jack Allen Jones
 5-20-68 Reciprocal Child
 Support
 64444 Gaddy Vise vs Pattee
 Royalty Assn 5-22-68 Tres-
 pass to Try Title W¹/₂ SE¹/₄
 Sec 18 Blk L
 Marriage License Issued
 Everett Gene Brewer to

Shirley Ann Stevens 5-18-68
 Johnnie Dale Deutschendorf
 and Linda Ruth Weir 5-18-68
 Edward Lee Cooper and
 Rosa Marie Loyd 5-20-68
 Ronald Delane Wilbourn and
 Karla Lee Trissell 5-22-68
 Gary Ronald Hardcastle and
 Becky Jan Turner 5-23-68
 Stanley Gene Lipham and
 Jimmie Lou DeBord 5-24-68

GIVE YOUR CROP A SHOT IN THE YIELD

M & M GIN

..... SIDEDRESS!

NITROMITE

Nitromite--Shamrock's fine brand of anhydrous ammonia--is 82% nitro- gen for growing bigger, better yields.

TOTAL ELECTRIC
GOLD MEDALLION HOME
ELECTRICALLY
AWARD

- ELECTRIC AIR CONDITIONING
- MODERN ELECTRIC HEATING
- BEAUTIFUL LIGHT FOR LIVING
- FULL HOUSEPOWER WIRING
- MODERN ELECTRIC APPLIANCES

Graduate TO A GOLD MEDALLION TOTAL ELECTRIC HOME

Total ELECTRIC Living

NOTICE

Notice is hereby given by the Parks and Wildlife Department that a public hearing will be held at 8 p.m. on June 11, 1968 at the County Courthouse at Wheeler, Wheeler County, Texas for the purpose of gathering information concerning proposed hunting, fishing and trapping regulations for the above-named county.

As the result of action by the Texas Legislature, the Texas Parks and Wildlife Commission is responsible for the setting of seasons, bag limits, and means and methods of taking the wildlife resources in Wheeler County. All interested persons are urged to attend and comment upon the proposed regulations.

CARD OF THANKS

I wish to thank everyone for the food, flowers, cards and many other acts of kindness shown me when I broke my arm. Thanks especially to Dr. Parker and his staff for their fine care.

Anna Green

ALLISON ITEMS

Mrs. Colie Donaldson of Amarillo left Friday by plane for Hawaii where she met her husband, who is serving in Viet Nam.

A. B. Evans returned home Saturday from Highland General Hospital in Pampa where he had major surgery. Visitors over the weekend in the Evans home were Mr. and Mrs. Forace Evans, Mr. and Mrs. L. S. Aderhalt from Briscoe and Ronald Evans and family from Canadian.

Mrs. Evelyn Elliott and children and Mrs. Frank George attended the graduation exercises at the field house in Pampa Sunday. Dennis Elliott graduated.

Danny Dorman of Wheeler spent the weekend with the Glen Elmoers.

FESTIVAL of FOOD BUYS

GROUND BEEF Fresh 2 lbs. **79¢**

BACON Flavor 'Wright ? lb. Pkg. **98¢**

Skimmers Macaroni 2-7 oz. Boxes **29¢**

Reynolds FOIL 1' x 25' Roll 29¢	Gold Medal FLOUR 10 lb. Bag \$1.15
OXYDOL Giant Size 79¢	Lanes ICE CREAM 1/2 gal. ctn. 55¢
Liquid Ivory DETERGENT Giant Size 59¢	Pink Beauty SALMON 1/2 lb. Can 45¢
Arrow Black PEPPER 4 oz. Box 25¢	Wilson Golden OLEO ? lbs. 35¢
Mrs. Tuckers SHORTENING 3 lb. Can 55¢	Maryland Club COFFEE 1 lb. Can 69¢
Aunt Nellies ORANGE DRINK Qt. Bottle 25¢	Carnation TUNA ? Cans 69¢
Wile High Green BEANS 2-303 Cans 35¢	PINE-SOL 28 oz. Bottle 79¢

Radishes Fresh 2 pkgs **15¢**

CARROTS Fresh 2-1 lb. Bags **19¢**

GREEN ONIONS Fresh 2 Bunches **15¢**

These Prices Good Friday and Saturday

Puckett's FOOD MARKET WHEELER, TEXAS

Double Stamps Every Wednesday on Purchase of \$2.50 or More

PRESTON SMITH for GOVERNOR

VOTE SATURDAY JUNE 1

TO: The Citizens and Voters of Texas FROM: Preston Smith, Candidate for Governor

I am proud to have been a part of Texas government for 18 years. Opponents may harp about what is wrong in Texas; I happen to think there are a lot of things RIGHT in Texas. I am proud of my state and its people.

Things can be even better, and I want to work with you in that direction.

It's more or less in the political tradition to lambast your opponent and say a lot of ugly and cutting things about him. I don't want to engage in personalities; my opponent has no public record to criticize. Therefore I am running for Governor on my own merits.

It may be pretty ambitious for a farm-born, farm-raised Texas boy, who worked his way through Texas Tech and spent his adult years in business activities in Lubbock, to aspire to be Governor. You will be the judges as to whether my experience and proven qualifications entitle me to be elected. I will accept your judgment with real gratitude for your past support and friendship.

Please remember that if I am elected, my door will always be open to any Texan who has any problem whatever that the Governor can help with. I will always be interested in good government. I will always be interested in you.

Preston Smith

The purpose of this message is to ask for your support and vote in the Second Democratic Primary Saturday, June 1.

As your Lieutenant Governor for the last six years, I believe I have qualified myself to seek the high office of Governor. You know I finished second among 10 candidates in the First Primary, about 29,000 votes behind the leader with 1,750,000 votes cast.

With your help we can win this runoff against an opponent who has no public record of any kind... one who is aligned with groups that want to reject the progressive, constructive programs built by John Connally and his predecessors and replace them with so-called "liberal" ideas of their own.

I want to continue and improve on the start we have made in education, pollution control, law enforcement, highways, water conservation, promotion of industry and tourism, and many other vital areas.

WANTED

Oil and Gas Leases and Minerals

Lyle Holmes, dealer
 Phone PO 2-2200
 Mail Address: Rm 706
 Citizens Bank Bldg.
 Lubbock, Texas

YOU GET MORE AT



PRICES GOOD

FRI., SAT.
MAY 31,
JUNE 1



IGA TOMATO JUICE

Rich Red Juice

YOU GET MORE

46-oz. Can **29c**

TV ORANGE JUICE

FRESH FROZEN NATURAL JUICE

YOU GET MORE

FROM FLORIDA 3 12-oz. Cans **\$1**

GREEN BEANS

Libby Cut Save!

YOU GET MORE

6 303 Cans **\$1**

MIRACLE WHIP

KRAFTS SALAD DRESSING

YOU GET MORE

Qt. **51c**

Cinnamon Rolls

With Icing 4 9 1/2 Oz. Cans **89c**

Kraft Cheese Process Deluxe American 12 Oz. **59c**

Margarine Meadow Lake Quarters 5 1 Lb. **89c**

Fruit Pies Morton Frozen Cherry or Blueberry 2 20 Oz. Cans **89c**

French Fries Good Value Frozen Regular or Krinkle Cut 10 9 Oz. Pkgs. **89c**

Vegetables Good Value All Varieties Big Bags 3 24 Oz. Poly **89c**

Sirloin Steak USDA Choice P.S. Beef With TVT Lb. **89c**

T-Bone Steak USDA Choice P.S. Beef With TVT Lb. **\$1.19**

Ground Beef Freshly Ground All Meat Lean 2 lbs. **79c**

COFFEE	NEW FLEMINGS FREEZE-DRIED FROM FRESH PERKED	2-oz. Jar	49c
PEACHES	ROYAL GUEST Freestones Heavy Syrup	2 1/2 Can	29c
PRESERVES	ZESTEE STRAWBERRY	2 -Lb Jar	49c
DRINKS	HI-G Assorted Flavors	3 46-oz. Cans	79c

Apple Sauce IGA Creamy Smooth Top Fancy Quality 2 303 Cans **39c**

Golden Corn IGA Cream Style or Whole Kernel 2 303 Cans **43c**

Asparagus IGA Cut Tender All Green Spears 3 300 Cans **\$1**

Coffee Fleming's Flavor-Rich Mountain Grown Extra Rich 1 Lb. **65c**

Corn Flakes Kellogg's Favorite Breakfast Cereal 18 Oz. Box **39c**

Bathroom Tissue Good Value 10 Roll Pkg. **69c**

Bold Detergent 25c Off Label For Bright Wash King Size **\$1.09**

Gandy Tru Vu Assorted Varieties Kids Favorite 4 Pkgs. **\$1**

Soup Campbell's Chicken Noodle or Mushroom 6 No. 1 Cans **\$1**

Kool-Aids Assorted Flavors Summer Drink 10 Pkgs. **39c**

Dill Pickles First Pick Whole 32 Oz. Jar **39c**

Fish Sticks Booth Frozen 3 8 Oz. Pkgs. **\$1**

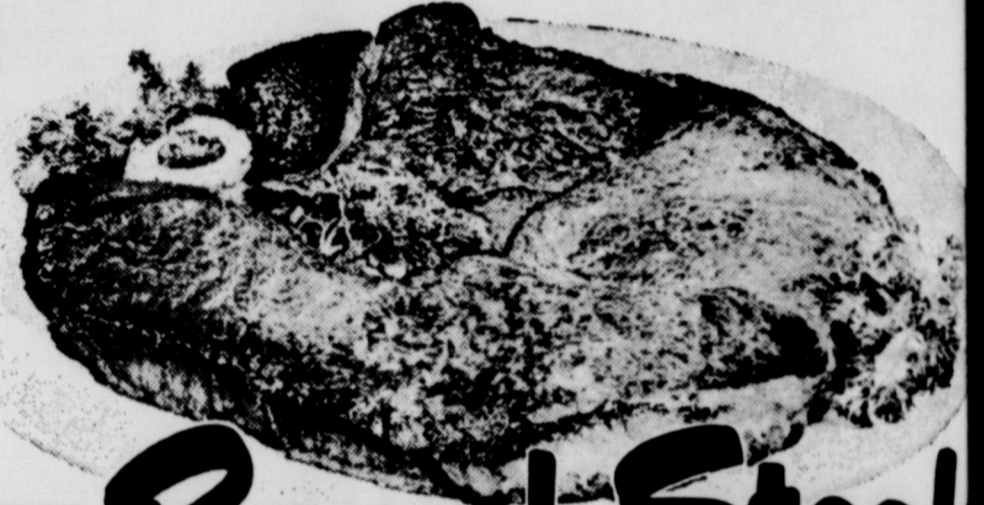

Round Steak

U.S.D.A. CHOICE PERSONALLY SELECTED

BACON
GOOD VALUE
Thick or Thin Sliced
2 -Lb Pkg. **\$1.15**

ONLY ONE OUT OF TEN USDA CHOICE CATTLE IS GOOD ENOUGH TO BE P.S.

89c
Lb.

Chicken Fried Steak Shurtenda 1 lb. Fully Cooked Pkg. **89c**

Wieners Good Value All Meat Kids Special 1 Lb. **49c**

Smoked Sliced Meat Hy Grade Assorted 3 3 Oz. Pkgs. **\$1**

Bologna Good Value Kids Love It Lb. **59c**

POTATO CHIPS
REGULAR 49c
Magic Flake 10-oz. Bag **39c**

CONEY BUNS
or Hamburger 8 Ct. **19c**
MAGIC BAKE BUNS

BISCUITS
Buttermilk or Sweet milk 11 8-oz. Cans **\$1**

REDDI-WHIP
TOPPING GREAT ON FRESH STRAWBERRIES 7-oz. **59c**

ICE CREAM or SHERBET Lanes 1/2 gal. **55c**

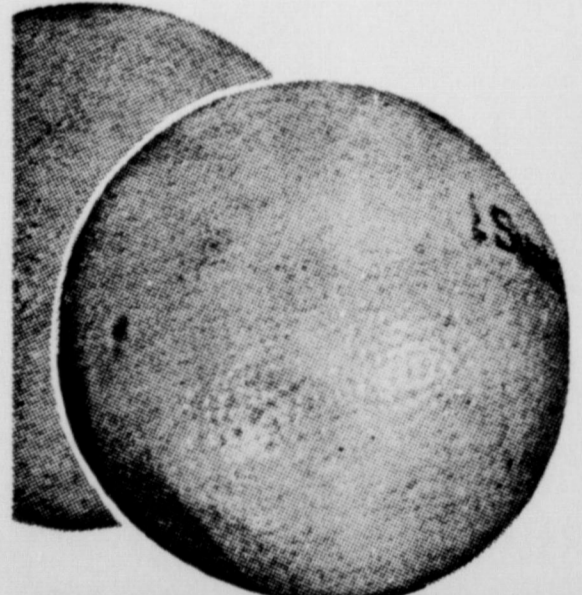

CALIFORNIA VALENCIA
Oranges
20 FOR \$1

Peaches Tasty California Lb. **39c**

Green Cabbage Lb. **7c**

Cherries Sweet California Bing Lb. **49c**

Onions Sweet Red Lb. **19c**

Cello Carrots 1 Lb. Pkg. **10c**

Gillette Razor New! Reg. \$2.95 **\$1.59**

Aspirin Bayer Reg. 98c 100 ct. **79c**

Lavoris Regular \$1.15 Mouthwash 15 1/2 Oz. **67c**

SPECIAL OFFER

THERMO-TEMP INSULATED CASUAL WARE 10 OZ. COFFEE CUP

Only **11c** 59c VALUE

WITH COUPONS FROM SPECIAL IGA MAILER BOOKLET AND \$5.99 PURCHASE OR MORE

KEEP FOOD HOT OR COLD LONGER
DECORATOR COLORS!
BREAK RESISTANT!
TOP RACK DISHWASHER SAFE!
PERFECT FOR PATIO USE!

SAVE ON ACCESSORY PIECES WITH COUPONS

CLAY Food Store