

THE WHEELER TIMES

VOLUME 46 NUMBER 7

THURSDAY, JANUARY 30, 1969

SINGLE COPY 10¢

MOTHERS TO MARCH TODAY JAN. 30

"For a Happier New Year" the most appropriate phrase the March of Dimes could have adopted for its annual fundraising campaign in January. Since it began its crusade against crippling birth defects a decade ago, the volunteer health agency has meant a happier future for countless children. Much of this has been made possible through volunteer service of thousands of mothers around the country, who march together in a yearling ring of doorbells

and collecting contributions for the treatment, research and public health education programs supported by the March of Dimes. Here in Wheeler women volunteers will come to our homes on January 30, 1969 at 6:00 p.m. seeking our help in the war against one of man's oldest enemies. Many birth defects can be completely overcome if treated early enough. Prevention of these tragedies as well as treatment and rehabilitation is a major aim

of the March of Dimes. The research projects financed by this great voluntary health organization throughout the nation are looking to a future when every newborn infant will be assured of his right to come into the world in normal health. When a Mother's March volunteer rings your doorbell Thursday, January 30 at 6:00 P.M., do more than answer it - give generously to the cause she is serving. Mrs. J. M. Montgomery and Mrs. Carroll Adams are co-chairmen for the March of Dimes in Wheeler. Mrs. Rex Miller is chairman for Allison.

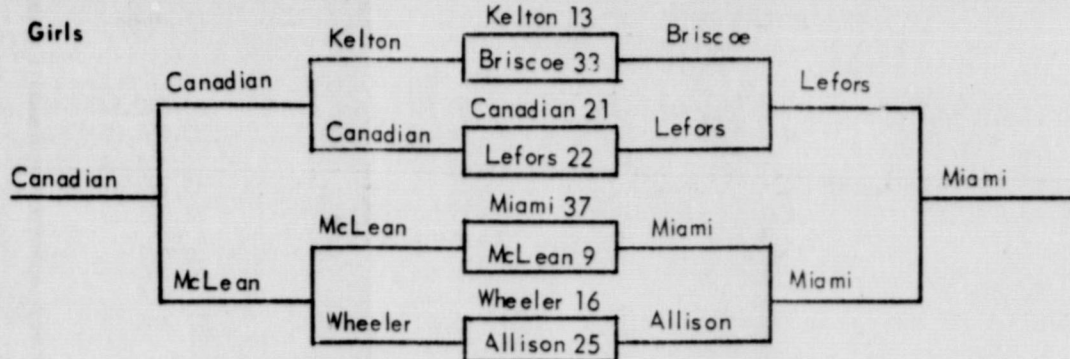

Miami Teams Win Jr. High Tourney

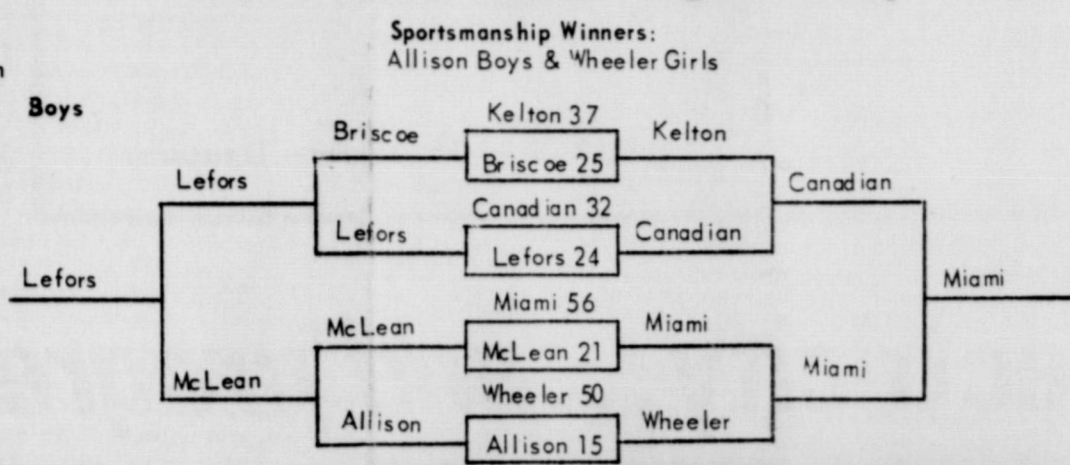

Historical Markers To Be Dedicated Saturday

The historic Farmers and Merchants State Bank of Brock, the Millie Parter House, Old Greer County, the Pagan School and the Black Barn on Stiles Ranch in Wheeler County have been named as recorded Texas Historical Landmarks, significant to the history of this community and state, and worthy of preservation, today announced Charles Woodburn Amarillo, president of the Texas State Historical Survey Committee.

This marker and its location will appear in the next edition of the "Guide to Official Texas Historical Markers," in tourist guides and on maps to stimulate tourist interest in this area, to provide interest on historical tours and to acquaint the people of Wheeler County with their own unique historical past.

Kenady Applies For FHA Degree

Sidney Ann Kenady, applicant for the State Homemaker Degree, spoke on the subject of "The Degrees of Achievement Program" at a meeting of the '54 Study Club on Thursday evening, January 23rd. The girls enrolled in Homemaking and their mothers were special guests of the '54 Study Club at this occasion.

Sidney Ann quoted from "A Guide to Help You Grow As A Future Homemaker." The Degrees of Achievement program is one way in which the Future Homemakers organization gives recognition to its members who: (1) have worked effectively toward the purposes of the organization (2) have contributed to the improvement of their chapters, homes, schools and communities (3) have made a plan for their own growth as individuals, chapter members, home members and school and community members and (4) have checked their progress as they carried out their plans.

The first two degrees of achievement, the junior homemaker degree and the chapter homemaker degree are planned so that members as they work toward the degrees will have a chance to grow step by step in ways that are important to them and to the organization.

At the close of the meeting the '54 Study Club presented a beautiful tablecloth and napkins to the homemaking department.

Westmoreland Is Club Hostess

The Garden Club met in the home of Mrs. Ben Westmoreland on Jan. 23 with Mrs. C. C. Robison and Mrs. Cora Hyatt as co-hostesses. The program "Conservation and Wild Life" was brought by Mr. Dick DeArment. He showed a film on Antelope project he had been in charge of. The beautification of the courthouse lawn was discussed at length. Members met at 2 p.m. at the courthouse, Jan. 28 to discuss landscaping. Three new members, Mrs. T. A. Treadwell, Mrs. Ola Underwood and Mrs. Leonard were introduced; we are happy to welcome them.

Hospital Notes

- ADMISSIONS**
11-12 Etta Crouch
12-17 Sam Hale, Sr.
12-22 Claud Crouch
1-22 Lewis Simpson
Charlie Traylor
Cecil Snelgroves
Lela Simpson
Ruby Sullivan
Jodi Canet
1-24 Helena Crawford
Nona Hall
1-25 Jess Hall
1-27 Laverne Sullivan
Bertha Medlin
- DISMISSALS**
1-23 Jesse Stepps
Baby Girl Stepps
O. G. Beck
Lewis Simpson
Ruby Sullivan
L.M. Watson
Jodi Canet
Ollie Jaco
Nona Hall
1-28 Helena Crawford
Jesse Hall
Laverne Sullivan

LT. JAMES COWARD Now in Vietnam

Marine Second Lieutenant James W. Coward, son of Mr. and Mrs. Walter R. Coward of Mobeetie and husband of the former Miss Margaret F. Campbell of Shamrock is serving with the First Marine Aircraft Wing in Vietnam. Air arm of the Third Marine Amphibious Force, the Wing operates several hundred aircraft including fighter, attack, reconnaissance, helicopter and transport aircraft. In addition to providing aviation support for the First and Third Marine Divisions, the First Marine Aircraft Wing supports other U.S. and Allied forces in South Vietnam's northernmost tactical zone.

Westmoreland Is Club Hostess

Delicious refreshments were served to the following members, Mmes. John Hodges Harry Fields, C. J. Meek, Tom Dearen, H. M. Wiley, Farmer Hefley, B. Barham, Ola Underwood, C. C. Robison, Nelson Porter, T. A. Treadwell, J. C. Moore, Jr., Cora Hyatt, C. O. Killingsworth, Leonard, Mary Finsterwald, W. O. Pendleton, Glen George and the hostess, Mrs. Ben Westmoreland and guest speaker, Mr. Dick DeArment. Next meeting will be Feb. 13 with Mrs. Harry Fields.

Personals

Mr. and Mrs. Richard Hale and girls of Floydada spent the weekend with his mother Mrs. Sam Hale and visited his father in Parkview Hospital. Visiting Mr. and Mrs. Glen Rumley and children last week and this is his niece, Ruth Stern of Black Falls, Ill. Linda Topper and Gloria Wilson who attend school at Clarendon spent between semester with their parents Mr. and Mrs. Bill Topper and Mr. and Mrs. Melvin Meadows. Mr. and Mrs. David Rarden and family of Chicago have moved to Wheeler. They live on main street. Mr. and Mrs. Henry Miller of Berger visited last Tuesday with her mother, Mr. and Mrs. S. D. Conwell and brother. Mr. Bill Crouch of Farnsworth spent Sunday with his parents Mr. and Mrs. Claude Crouch in Parkview Hospital. Mildred Nelson last Thursday left for her home in Okmulgee, Okla. after spending a week with her cousin, Mrs. Doris Forrester. Mrs. Eula Bradstreet went to Pampa Thursday and visited until Saturday with her daughter, Mr. and Mrs. Bill Taylor and son, Mr. and Mrs. Travis Bradstreet. Jerry Moore spent the weekend in Amarillo visiting her sister and family, the Charles Hubbards. Nancy Moore, student at WTSU, spent between semesters with her Zeta Tan Alpha Sorority at Radosia, N.M. skiing before coming home for a visit with her parents Mr. and Mrs. Jess Moore. She returned to school Thursday. Visiting Mrs. Nola Wright Sunday afternoon were two old friends, Mrs. Winnie Watts and Mrs. Hettie Alexander of Bowie. Mr. and Mrs. Clifford Hefley returned last Friday from Dallas where they had spent the week attending to business and visiting. They visited her sister, (Mary Ruth) Van Sands and the Jim McCoy's and then to Arlington



CHAMBER OF COMMERCE BANQUET: A crowd of 120 people was on hand Tuesday, January 28, to see Grady Dodd receive the Chamber's award for the Outstanding County Farmer for 1968. Those in attendance witnessed the installation of Garland Abernethy as President of the Chamber for the coming year. Cecil Pierce was installed as vice-president and Kenneth Carter will serve on the board of directors. Plaques were presented to retiring president, John C. Vise, and retiring director, Jim Wright. The awards were presented to Dodd and Vise by James Verden. Master of Ceremonies was Stanley Jagers and installing officer was Harry Wofford.

Two Accidents Reported By Patrol

Two accidents were investigated this week by the Highway Patrol. The first accident, Monday, occurred six miles south of Wheeler on Highway 83. An auto driven by Mrs. Paul George of Shamrock was in collision with an auto driven by Dean Walls of Pampa. The broadside collision occurred at the intersection of Highway 83 and FM Road 1906. The George car was traveling north on 83 and Wall was traveling west on FM 1906. Mrs. George was taken to Shamrock Hospital with slight injuries. and visited another sister, (Valoise) the James Masseys. Visiting the T. A. Treadwells during the weekend were their daughter, Mrs. Lorene Jenkins of Wellington and two grandsons, Sam and Mark Warwick of Hereford. Mr. and Mrs. Murry Sanders visited in Pampa Saturday with their son and family, Mr. and Mrs. Lindon Sanders and children. Mr. and Mrs. S. L. Ivy visited last Saturday with Mrs. Otis Ford in Highland General Hospital at Pampa. Visiting Mrs. G. W. Mason Sunday afternoon were grandchildren Mr. and Mrs. Carl Mason and Evelyn and Lou Mason of Pampa. Mrs. Nola Wright and Mrs. Myrtle Barker visited Sunday afternoon with Mr. and Mrs. Claude Barker in Gageby Community.

J. C. Jess, Loubet and Raymond Moore and Leo Moore of Dalhart went to Hillsboro Sunday to attend the funeral of a cousin Mr. Howard Flowers, Monday morning. Mrs. Inez Erwin and Mrs. Ella Mae Evans went to Amarillo Friday for Inez to see her doctors.

The George car, a 1965 Ford was totaled. Damage to the Wall car, a 1968 Chevrolet was estimated at \$2,000. The accident was investigated by Patrolman John Thompson. Patrolman Ted W. Poling investigated an accident in front of Pete Burton Ford Wednesday afternoon. An auto driven by W. T. Staggs of Mobeetie was in collision with a truck driven by Wayne M. Fulker of Oklahoma City. The accident was a result of unsafe passing. There was not damaged to the truck and an estimated \$350.00 to the car.

DATE	MAX.	MIN.	WIND	PRECIP.
1-23	27	14	N 2-7	
1-24	30	05	NE 1-4	
1-25	37	15	SE 3-6	
1-26	70	28	SE 1-5	
1-27	75	34	SW 5-15	
1-28	36	28	NNE 1-6	
1-29	48	26	SE 1-5	.03" Drizzle
1969 Precip.:	.19"	1968 Precip.:	38.17"	

Courtesy of First National Bank: Readings by: Joe Rogers

TEXAS POLITICS

By Rep. Malouf Abraham

We have the second week of the session under our belts. This week we had the big inaugural celebrations, parades, dances and speeches. The town was really full of people, especially from the Lubbock area. We also had a big delegation of Farm Bureau people from over the State. They had us all to a banquet where Governor Smith made his first speech. Ochiltree and Hansford Counties were both well represented. It looks like it is going to be next week before we get our committee assignments. This is a little later than last time but with new people in all three top offices it takes a little longer. Seems like everyone is giving everyone else the benefit of a doubt. Of course, this can't go on forever as we have too many real tough problems that aren't going to get solved without making some people unhappy.

Governor Smith's speech to our joint session this week was well received. It actually covered a lot more territory than a lot of us expected. I think that he will probably surprise a lot of people in the job he will do as our Gov-

ernor. He doesn't have the glamor etc. but he sure has the know-how and has assembled a top-notch staff of people. This will probably be the last West Texas Governor for many moons. By the time Preston leaves, we will have redistricted after the 1970 census.

Opposition to the consolidation provision of the Governor's Education Committee continues to bring an avalanche of mail. Actually there isn't any use of writing me because I am against it. Maybe if you know or trade with some people in Dallas, Houston, San Antonio and some of those big cities you might ought to be writing them. I don't think they have as many as 50 votes out of the 150 at this time. We want to be sure and not go to sleep at the switch when the time comes. We are going to have to face up to the fact that things will get tougher before they get better. We will need to face up to the fact that our problems are not going to disappear. We either need to solve them ourselves or someone else will do it for us. I hope you have gotten some moisture by now.

'54 Study Club Reports

The '54 Study Club met with Mrs. Joe Rogers for their Christmas party. President Mrs. Carroll Adams presided over the meeting. The Christmas story "I Love Christmas" by Mary M. Harrison was told by Mrs. Fred Wood. The program was closed with the club collect. Baskets of fruit and cookies were taken to shut-ins in two in honor of the senior citizens. Delicious refreshments were served to one guests Gayle Len Warren and the following Members, Mmes.

George Warren, Carroll Adams, Carol Warren, Clayton Conklin, Loyd Davidson, Pete Burton, Isaac Carter, C. C. Crowder, R. J. Smith, Floyd Davidson, Harvey Davis, H. J. McCormick, Jake Holcomb, Fred Wood and the hostess Mrs. Joe Rogers. Christmas gifts were exchanged. January 9, 1969. The '54 Study Club met January 9, 1969 with Mrs. Floyd Davidson. President Mrs. Carroll Adams presided over the meeting. Mrs. Jim Montgomery gave a book review on "The Hobbit" by Tolkien's. The meeting closed with the club collect. Those members present were Mmes. George Weems, Carroll Adams, Jim Montgomery, Joe Rogers, Carol Warren, Clayton Conklin, C. C. Crowder, Loyd Davidson and the hostess Mrs. Floyd Davidson. January 23, 1969. The '54 Study Club met January 23, 1969 in the Home Economics Department of the school for a reception for the Home Economics I Girls their mothers and teacher, Mrs. Max Wiley. Punch and cake were served as the guests arrived. President Mrs. Carroll Adams presided over the meeting. The program was given by Sidney Ann Kenady, a high school senior on "Girls Work for Your Home Economics Degree." Mrs. Carol Warren and Mrs. Carroll Adams gave a playlet on "Bargain Hunters." The meeting closed with the club collect. The club presented the department with a beautiful pink tablecloth and napkins. Guests present were Mrs. Verbon Smith and Cindy, Mrs. James Verden and Linda, Mrs. Loubet and Debbie, Mrs. Henry Kinnard and Cathy Callan, Sidney Ann Kenady, Nikki Ware, Linda Bradstreet, Sue Harrison and Mrs. Max Wiley. Members present were Mmes. L. Loyd Davidson, Joe Rogers, Jim Montgomery, George Weems, Clayton Conklin, Pete Burton, Jake Holcomb, Harvey Davis, Carol Warren, Carroll Adams and Mrs. Fred Wood. January 23, 1969. Progressive Study Club met in the home of Mrs. Irma Kirk, January 23. The meeting was called to order by president, Ila Byers. The Collect was repeated. Anna Green gave the roll call and read the minutes. Brenda Hofmann of Shamrock gave an interesting program on Food and Nutrition. Also a contest on calories. The club presented her with a lovely table arrangement. The meeting closed with each member bringing her favorite salad. Present were Mmes. Byers, Daughtry, Dyer, Farmer, Green Kirk, Lancaster, Moore, Robison, Sims, Weatherly, Wright, Vanpool and guests Brenda Hofmann and Mrs. Tom Sublett.

Meek Is Hostess To Study Club

The Wednesday Study Club met in the home of Mrs. H. M. Wiley, Jan. 22 with Mrs. C. J. Meek and Mrs. Tom Dearen as co-hostesses. The program was on Public Affairs with Mrs. C. O. Killingsworth as director. Patterned for Safety was given by Mrs. George Porter. A film, "Beauty and Safety by PPG Industries" was shown by Mrs. W. A. Finsterwald. Delicious refreshments were served to two guests Mrs. David Britt and Miss Nelson; members, Mmes. Lee Guthrie, Frank Walker, R.H. Forrester, C. O. Killingsworth, Cora Hyatt, Tom Britt, M. McIlhenny, Shelby Pettit, Keith McCormick, W. A. Finsterwald, Carl Laffin, C. J. VanZandt, Harry Wofford, Harold Hill, George Porter, Nelson Porter, Fred Farmer and hostesses, Mmes. Wiley, Meek and Dearen.

Library News

Please pardon us for the delay in thanking you, but the Wheeler Public Library help is grateful for checks from the Wheeler Parent Teachers Association and the '54 Study Club. We promise to hunt some more good books for the public. There are books in the Library that all thinking people with responsibilities should read. To name a few: "Abductors" "This Fiery Night" and "Call it Rhodasia." These fascinating books deal with social problems that every nation seems to have now-a-days. Perhaps all of us should be interested in them. "Be All You Can Be - Read."

Wes and Bill Westmoreland of Canadian are spending this week with their grandparents Mr. and Mrs. Ben Westmoreland. Johnny Hutchison and Larry Hampton left Tuesday after spending between semesters here with their parents the Darsie Hutchisons and the Bill Hamptons. Mr. and Mrs. George Weems and Francis went to Wichita Falls Sunday after Linda who attends Midwestern University. She will be home a week between semesters.

COURT RECORDS

List of Instruments Filed in the office of the County Clerk and District Clerk of Wheeler County, Texas from January 20 through January 24, 1969. **JANUARY 20, 1969**
 MD--John H Bovier to John Griswold 1-16-69 All my int SF; Sec 18 Blk A-5

D--Don Earney et ux to C A Stein 1-16-69 320 acs out of Secs 1 C&MR&Thomas James Survey exc 1/2 mins
 QCD--Zetta A Ross to John F McMahan et al 1-11-69
 Sec 22 Camp Co Sch Land
 MD--H Edison Ellis, Jr to National Bank of Commerce

of Dallas 1-1-69 Same as above
 ROL--Gulf Oil Corp to J N Porter et ux 1-15-69 E 1/2 Sec 36 Blk A-8
 ROL--Gulf Oil Corp to Earle Wright 1-9-69 SW 1/4 Sec 36 Blk A-5
 D--J T Isaacs et ux to B L Stokes 1-9-69 Lot 4 & S 1/2 Lot 5 Blk B Shamrock
 D--Archie E Dillon et ux to Frank J George et ux 10-3-68
 Lot 23 Blk 3 Allison
JANUARY 21, 1969

Nothing Filed
JANUARY 22, 1969
 RDT--Southwestern Life Insurance Co to W C Kennedy et ux 12-24-68 220 ac W 1/2 Sec 16 Blk A-4
 C/C Probate of Ethel Mae Radford 1-15-69 1/8 min int 147.5 ac of SW 1/4 Sec 44 Blk A-5
 C/C Probate of Helen Waidke 12-10-68
 MD--W M Sutton (Trustee) to Amarillo National Bank (Trustee) 5-11-67 92% of

1/2 int Sec 40 Blk A-3
 AOL--Don Earney to Dudley R Stanley et al 1-17-69 S 1/2 NW 1/4 Sec 35 Blk 23
 Partial RDT--Federal Land Blk of Houston to Bob McCoy et ux 1-15-69 1/4 int mins Sec 23 N 1/2 21 Sec 19 Camp Co Sch Land
 MD--Minco Inc to Foster Petroleum Corp 1-9-69 1/4 int Sec 23, N 1/2 21 Sec 19 Camp Co Sch Land
 RVL--Tom Montgomery to J C McAnear et ux 1-22-69

N 60 ft Lot 4 & East 13 feet of N60 feet of Lot 1 Blk LXXXIV Shamrock
 RDT--Quanah Cotton Oil Co to Farmers Cooperative Society of Allison, Texas 1-7-69
 Lots 11 to 19 Blk 1 Allison
JANUARY 23, 1969
 Nothing Filed
JANUARY 24, 1969
 QL--Blanche McDowell to Sinclair Oil Corp 12-3-68 SE 1/4 Sec 76 Blk 13
 QL--Lula Helton to Don Earney 7-1-68 N 1/2 NW 1/4 Sec 10 Blk RE
 AOL--Don Earney et ux to Sinclair Oil Corp 10-8-68 N 1/2 NW 1/4 Sec 10 Blk RE
 QL--W D Mitchell to Don Earney 7-1-68 N 1/2 NE 1/4 Sec 10 Blk RE
 AOL--Don Earney et ux to Sinclair Oil Corp 10-8-68 same as above
 OL--Jim Triplehorn et ux to Sinclair Oil Corp 12-23-68 N 1/2 & SW 1/4 Sec 52 Blk A-8
 OL--Sallie Jo Anderson to Don Earney 7-10-68 E 80 ac SW 1/4 Sec 10 Blk RE
 AOL--Don Earney et ux to Sinclair Oil Corp 10-8-68 Same as above
 QL--Charles Helton et al to Don Earney 7-1-68 S 1/2 NE 1/4 Sec 10 Blk RE
 AOL--Don Earney et ux to Sinclair Oil Corp 10-8-68 Same as above
 QL--Charles Helton et al to Don Earney 7-1-68 S 1/2 NW 1/4 Sec 10 Blk RE
 AOL--Don Earney et ux to Sinclair Oil Corp 10-8-68 same as above
 QL--Charles Helton et al to Don Earney 7-1-68 W80 ac

SW 1/4 Sec 10 Blk RE
 AOL--Don Earney et ux to Sinclair Oil Corp 10-8-68 same as above
 Rental Div Order--Charles Helton et al to Jim Helton et al 10-10-68 NE 1/4 18 Camp Co Sch Land
 Rental Div Order--Same as above 10-10-68 N 1/2 NW 1/4 10 Blk RE
 Rental Div Order--Same as above 10-10-68 E 80 ac SW 1/4 Sec 10 Blk RE
 D--Roscoe Thomas et al to H B Leake et ux 1-13-69 Surface & 1/64 int N 1/2 73 A-5
 D--Thomas Vinson Scribner et ux to James C Bryant 1--1969 1/2 int SW 1/4 33 Blk 17 exc mins
 EXT Agree--Alvin E Roberts et ux to Far & Mer St Blk Shamrock 1-17-69 105 ft Lot

1 Blk 56 Shamrock, WSSA
 D--M L Clark to Monte Clark 12-30-68 17 1/2 ac NE 1/4 Sec 2 T&NO Ry Co Survey
 QCD--Greenbelt Electric Cooperative Inc to State of Texas 1-22-69 1H40 strip across Secs 44 to 49 & 52 to 57 Blk 13
 ROL--Shell Oil Co to George C Davis et al 1-3-69 Sec 47 34.35 Blk A-7; Secs 1, 3, 4, 20, 29 Blk A-9; S 1/2 Sec 63 N 1/2 62, 61 Blk 24; Sec 55, 46, 47 Blk A-8
 D--Mrs. C H Clay to J D Clay 12-28-66 Lot 10 Blk 69 Shamrock, WSSA

District Clerk's Office
 6501 Hazel Chapman vs Hester H Chapman 1-20-69 Divorced
 6502 Adoption
Marriage License Issued
 Earl Kenemer to Ila Caldwell 1-20-69
 Willie Buck Rodgers to Janice Elaine Glazner 1-22-69
 Leonard Wayne Mills to Dena Maxine Fetty 1-23-69

QUARTERLY REPORT WHEELER COUNTY, TEXAS QUARTERLY REPORT ENDING 12-31-68

Fund	Bal. 10-1-68	Receipts	Bal. & Rec.	Disb.	12-30-68
Jury	(2,025.88)	1,344.24	(681.64)	961.20	(1,642.84)
R & B General	10,295.59	20,132.25	30,527.84	7,038.79	23,489.05
Pct. No. 1	21,347.37	795.33	22,142.70	5,428.56	16,714.14
Pct. No. 2	20,544.55	481.87	21,026.42	5,728.74	15,297.68
Pct. No. 3	27,157.49	479.13	27,636.62	3,071.50	24,565.12
Pct. No. 4	58,730.14	710.11	59,440.25	3,239.52	56,200.73
General	(4,881.78)	130,947.93	126,066.15	50,239.40	75,826.75
Court House & Jail	815.13	-	815.13	-	815.13
Lateral Road	4,519.01	48,475.65	52,994.66	20,746.08	32,248.58
Road Bond	.50	-	.50	-	.50
1947 I & S	12.85	-	12.85	-	12.85
Road Bond I & S	2.20	-	2.20	-	2.20
Permanent School	87.79	-	87.79	-	87.79
Total	136,704.96,	203,366.51	340,071.47	96,453.79	243,617.68

PALMER SIVAGE, County Treasurer

MOBETTIE NEWS

The Mobettie Square shooters met in the clubhouse Monday at 2 p.m.
 The meeting was called to order with the club prayer led by Irene Rogers.
 Club collect was led by Margaret Trout. Willene Waters led the singing. Minutes were read by Dorothy Mixon.
 There was a discussion on SRD Day. Lottie Eva Denson gave a program on Mr. C., sometimes called Vitiam C. Dorothy Mixon read the facts of dieting.
 Kelson Kalorie Kounters visited the club. Visiting were Hallie Burrell, Katheran Krug, Mrs. Daberry. There were two visitors from Pampa, Patsy Railsback and Jeffery, daughter of Willene Waters.
 There were three new members joined, Ruth Ledbetter of Kelson, Norma White of Mobettie and Eula Bradstreet of Wheeler.
 Six members present were Willene Waters, Dorothy Mixon, Lois Hudson, Margaret Trout, Lottie Eva Denson and Irene Rogers. There was a weight loss of 26 1/2 pounds.
 There is getting with it girls... how about next week... can we do it again? Roll call for next week is calorie count or weight loss.
 Mr. and Mrs. Orville Brewer and Rodney and Mrs. Polly Alexander of Pampa visited Mrs. Mary Brewer Sunday.
 Mrs. C. M. Gatlin is celebrating her 91st birthday. The neighbors are the hostesses.
 Mr. and Mrs. Doyle Grimes and Mrs. Phyllis Tucker and daughters visited in White Deer Sunday.
 Visitors in the home of Mr. and Mrs. Dick Wright this past week was her brother of Madera, Calif., Mr. Henry Shillings.
 Visitors in the Mickey Mixon home this past week were Mr. and Mrs. Galleher of Arlington Heights, Ill., Mr. and Mrs. Fred Mixon of Fritch, Mr. and Mrs. Lloyd Leavitt and Randy of Tulia.
 Mr. Willard Godwin and Mrs. Jay Godwin of Amarillo visited in the home of Mr. and Mrs. Dick Wright on Sunday.
 Mr. and Mrs. Dale Binnion are the proud parents of a baby boy born Jan. 22, named Douglas Dale. Maternal grandparents are Mr. and Mrs. Gene Gudge.

Friday & Saturday - 8:00 P.M.
"The Thomas Crown Affair"
"ANZIO"
 Sunday: 2:00
 Prevue: 10:30
 Monday: 8:00

Rogue Theater
BACKACHE
 SECONDARY TO TENSION KIDNEY IRRITATION
 Common Kidney Bladder Irritations make many men and women feel tense and nervous from frequent burning or itching urination night and day. Secondly, you may not sleep and have Headache, Backache and feel sicker, tired, depressed. Such cases, CYSTEX usually bring relaxing comfort by curbing irritating germs in acid urine and quickly easing pain. Get CYSTEX at drugstore.

WANTED
Oil and Gas Leases and Minerals
 Lyle Holmes, dealer
 Phone PO 2-2200
 Mail Address: Rm 796
 Citizens Bank Bldg.
 Lubbock, Texas

Dr. Jack L. Rose
OPTOMETRIST
 Office Hours:
 Tues.: 9 A.M. - 5 P.M.
 Fri.: 2 P.M. - 5 P.M.
 Phone: BL6-3203
 207 N. Wall
 Shamrock, Texas

Briscoe Grain Co.
 Phone DR 5-2385
 Briscoe, Texas
SEED CLEANING AND TREATING
 SERVICE & SUPPLY

What price Electricity... and progress?

When you stop and think about it, it's a real bargain!



A MESSAGE FROM ROY TOLK, PRESIDENT SOUTHWESTERN PUBLIC SERVICE COMPANY



I'm sure the figures on the right will surprise you as much as they did me. Being in the electric industry, I knew that the manufacturers, as well as the people in our Company were doing a magnificent job in holding down costs in spite of the run-away inflation we've all been experiencing... but no one had previously published the appliance cost comparisons.
 In our own Company, by careful handling and attention to costs, coupled with advances in technology and prudent investment in plant and equipment, we have not only stayed ahead of your electricity needs but have been able to reduce the average cost per kilowatt hour of the electricity used in your home.
 In 1948 the average cost of your electricity was 3.89 CENTS per kilowatt hour and today it has dropped to 2.74 CENTS, a reduction of 29.56 PERCENT. Certainly most of us have larger bills today because we use electricity for so many labor saving chores as well as comforts and conveniences. But, without the dedicated efforts of our employees in holding our costs down, your dollar cost would be way, way up. In fact, the current CONSUMER PRICE INDEX, the measure of how much we all spend as a group on the things we buy, indicated that we're paying 1/2 again as much for most things today as we were paying in 1948. Yet, the average kilowatt hour cost of electricity that you buy from us for your family's use is down 29.56%.
 This coming year to keep you fully supplied with electric power and to keep electric service as efficient and economical as possible, we shall invest nearly 16 million dollars in required new equipment.
 You may rest assured that your electric service will continue to be modern, dependable and brought to you at the lowest possible price. Reddy Kilowatt, and his fellow workers will see to it.

Despite inflation, the electric industry has kept costs low...

How about these price differences over the past 20 years?

- A DISPOSER**
 was \$119.50 in '48, now it's \$78.50 and there have been over 100 external and internal improvements made.
- A DISHWASHER**
 costing \$339.95 in '48 is \$299.95 now and it offers more cycles, better styling, more setting space.
- AN AIR CONDITIONER**
 at \$425 in '48 averages \$175 today and it looks better, works better, and is cheaper to operate.
- ELECTRIC DRYERS**
 at \$299 in '48 now range from \$249 to \$299 with electronic dampness controls, many cycles, end-of-cycle signals, permanent press controls -- and some models for as little as \$100.
- A REFRIGERATOR-FREEZER**
 in '48 at a cost of \$31 per cubic foot is now \$22 per cubic foot and you get no-frost, thinwall insulation, ice-makers, decorator fronts and colors.
- AN ELECTRIC RANGE**
 which was \$343 in '48 is \$350 today. And that's with all the modern sophisticated controls and self-cleaning thrown in for good measure.

Copyright © 1968 MERCHANDISING WEEK, A BILLBOARD PUBLICATION. Reprinted from November 4, 1968 issue.



LANCASTER
 Department Store

NYLON PANTY HOSE

100
 Pair

Simplify Shopping and Saving... with WANT ADS

Good brick home on...
G. C. Barton, Realtor
826-5031

Trailer spaces
Gold Trailer Park
2061 or 2911

For Sale: 203 Red
Phone 826-3721 rtn

Wheeler Lodge No. 1099
A.F. & A.M.
Wm. B. Brooks, W.M.
Robert Lane, Sec'y.

7:00 P. M.
Practice Meeting
Members urged to attend.
Visitors welcome.

Grave Covers
Complete finishing
Will Warren, Wheeler
rtn

Two year old regis-
tered Hereford bulls
certified herd. \$300 &
Hal Jones Ranch, Rt. 2,
Okla. Telephone
858 3tc

Trees, Shade Trees,
Spring Shrubbery, Roses,
Berries, Evergreens.
Warren

Casualty Insurance
INSURANCE AGENCY
Melvin May, Agent
STATE BANK BLDG.
Mobeetie, Texas

845-2311 or 845-2951

3 furnished houses in
city for land or equity.
25, Canadian, Texas.
rtn

Altha Hunt property,
of courthouse square
75' frontage. John C.
Ph. 826-5241 rtn

Trade: West Motel
826-3631 rtn

Paul's Real Estate
200 Canadian St.
Phone 826-3411
House's & Land

One bedroom house
Wheeler Raymond Moore
826-3738 rtn

4 room house.
Rodgers. Ph. 826-3572
rtn

Trash Barrels.
2931 rtn

Frank Lee Property
estate. Surface rights only.
Acres (more or less) and
improvements. Call:
Gene Lee Jones, 2201
826-6255, Woodward,
Okla. 73801 3tc

435 a. good land in
Wingsworth Co.; 283 acres
divided, Bal. grass; 66 ac.
330 lb. yield; 121
acres - 26 bu. yield; 28 ac.
of bas - 14 bu. yield;
irrigation area - on pave-
ment. \$125.00 per acre. Tom
Gomery, Real Estate,
Wheeler, Texas rtn

330 gal. Butane
Walker, Jr.
826-2923 after 6 p.m.
1tc

Hygear mixed hay.
Hoy Hunter 1tp

160 acre farm, sandy
soil, all in cultivation;
wheat, feed and wheat allot-
ments. 9 miles south Sham-
rock on paved highway. Call
or write, Frank Knoll,
Box 3, Shamrock, Texas
826-256-3712
3tp

Notice is hereby given
that the Commissioners' Court
will accept bids for a
depository for public funds
under the regular term of said
Court on Monday, February
10, 1969 at the Court House,
Wheeler, Texas.

Notice is hereby given
that the Commissioners' Court
will accept bids for a
depository for trust funds in
the hands of the County Clerk
at the District Clerk, at the
regular term of said Court on
Monday, February 10th, 1969
at the Court House, Wheeler,
Texas.

Worfford, County Clerk
3tc

Excellent Condition.
by Treasure Trove or
826-2923 after 6 p.m.
1tp

ALLISON NEWS

BY MRS. LESTER LEVITT
Mrs. Nona Hall, Charlie
Traylor and Jessie Hall en-
tered Parkview Hospital at
Wheeler the last of the week
for treatment.
Lawrence Crawford and
family were dinner guests in
the Nick Weibe home Sunday.

Mr. and Mrs. Ernest Begert
and Mr. and Mrs. Bill Begert
attended the funeral of Alfred
Hildebrand at Sweetwater,
Okla. last Tuesday.
Howard Lohberger, student
at Sayre, Jr. College
spent the weekend with
home folks.

Mr. and Mrs. Lester Levitt
visited his sister, Mrs. Mar-
tha Newton at Hemphill Mem-
orial Hospital in Canadian
Saturday.

Mr. and Mrs. Earl Chad-
wick from Carter, Okla. were
house guests in the Rev. Ron-
ald Chadwick home Sunday.
Clyde and Joe Dukkes
attended a singing at Berlin,
Okla. Sunday afternoon at
the Church of Christ.

Mrs. Blanch Begert was a
Sunday dinner guest of
Glen Elmores. Ray Giddenses
were supper guests.
Leon and Kenny Nachling.

McMorries & Associates, Inc.
Consulting Engineers
January 23, 1969

**CITY OF WHEELER, TEXAS
STREET PAVING
ADDENDUM NO. 1**

The Plans, Specifications
and Contract Documents for
the above referenced project,
on which bids are to be opened
at 2:00 P.M., February
10, 1969, are hereby modified
as follows:

The date and time for
receiving bids is postponed
to 2:00 P.M. February 25,
1969.

Bidders shall acknowledge
receipt of this Addendum No. 1
in proper place in the propo-
sal submitted and on the
outside of the envelope con-
taining the sealed bid.

NOTICE TO CONTRACTORS
Sealed bids addressed to
the City of Wheeler, Texas,
will be received at the City
Hall, Wheeler, until 2:00
P.M., February 10, 1969, and
then publicly opened.

for furnishing all plant, lab-
or, material and equipment
and performing all work re-
quired for approximately 80
blocks of new street paving.

Bids shall be submitted
in sealed envelopes upon
the blank form of proposal
attached hereto and marked
in the upper left hand corner
"Bid For Street Paving."

All proposals shall be
accompanied by a cashier's
or certified check upon a
national or state bank in
the amount of five (5%) per-
cent of the total maximum
bid price payable without
recourse to the City of Wheel-
er, Texas, or a bid bond in
the same amount from a
reliable surety company, as
a guarantee that bidder will
enter into a contract and
execute performance bond
within ten days after notice
of award of contract to him.
The bid security must be en-
closed in the same envelope
with the bid. Bids without
check or bid bond will not
be considered.

The successful bidder
must furnish performance
and payment bonds upon the
forms which are attached
hereto in the amount of 100%
of the contract price from an
approved surety company
holding a permit from the
State of Texas to act as sure-
ty or sureties acceptable to
the Owner.

The right is reserved to
reject any and all bids and
to waive any informality in
bids received.

Plans, specifications and
bidding documents may be
secured from the office of
the City Secretary, City Hall,
Wheeler, or at the office of
Bill R. McMorries and Assoc-
iates, Inc., 6300 Canyon Drive,
Amarillo, Texas 79106,
on deposit of Twenty-five
Dollars (\$25.00) per set which
sum so deposited will be re-
funded, provided: (1) All
documents are returned in
good condition to Bill R.
McMorries and Associates, Inc.,
not later than 48 hours
prior to the time for receiv-
ing bids; or (2) The contract-
or submits a bid and all docu-
ments are returned in good
condition to Bill R. McMor-
ries and Associates, Inc.,
not later than five days after
the time that bids are received.

CITY OF WHEELER, TEXAS
By: Don Earney, Mayor 2tc

and Blanch Begert visited
in the Lee Kiker home Sunday.
Lee and Richard Kikers were
in Amarillo last week to the
Fat Stock Show. Mr. and Mrs.
Richard Kiker are in Ft.
Worth this week at the stock
show and attended a reunion
of their friends.

Visitors in the Bruce
Harrison home last week were
J.D. Wallace and family, Mrs.
Louise Boydston and children
Mr. and Mrs. Elmer Lee San-
ford of Stinnett and Mrs. Lee
Townley of Crawford.

Sam Begert of Pampa
visited relatives here last
weekend.

Dinner guests in the Rex
Miller home Sunday were Mr.
and Mrs. Zack Miller and Mrs.
Texas Childress, Tommy and
Duanne of Miami. Mr. and
Mrs. Kelly Miller of Stillwater,
Okla. were guests the last of
the week.

Mr. and Mrs. R. Ennis Lee
from Austin are here at their
Allison residence for a few
weeks.

Mrs. Claude Cook from
Gem City visited Mr. and
Mrs. Frank George recently.
Mr. and Mrs. Charles Hall
from Pampa visited in the

Jess Hall home over the
weekend.

Mr. and Mrs. Meers from
WTSU spent the weekend in
the parental E. O. Kelly
home.

Rex Miller accompanied
Shot Childress and son Ron-
nie Bill of Miami to Ft. Worth
Friday where Ronnie Bill
won first in his class at
Ft. Worth.

Clint Evans and family
of Miami and Ernest Zybach
visited in the A B Evans
home Sunday.

Sgt. Perry Elliott return-
ed Monday from Viet Nam
and has a few days here with
his family before reporting
to Ft. Sill, Okla. where he
will be stationed. His family
will accompany him.

Mrs. Ernest Begert and
Mrs. Bill Begert spent the
weekend with the Dean
Liebs in Stinnett and Mrs.
Asa Winders and children
in Gruver.

Mrs. Doris Newsom was a
dinner guest in the Millard
Donaldson home Sunday.

Herman Topper and family
from Borger were house
guests in the L. W. Grayson
home Sunday. In the after-
noon the Graysons visited
Mrs. R. P. Grayson in the
Chuck Reynolds home in Rey-
don.

Farrest Glen Boydston

Judy Finsterwald and
roommate Barbara Black of
OCC spent the weekend with
Mr. and Mrs. Milton Finster-
wald and sons.

Monk Bowerman is in
St. Anthony's Hospital in
Amarillo for eye surgery. Mrs.
Bowerman went up Monday to
be with him.

Mr. and Mrs. Grady Dodd
moved to Wheeler Monday to
live while they remodel their
farm home.

Linda Kay Reid of Okla-
homa spent Sunday with her
parents Mr. and Mrs. Otis
Reid returning home Monday
morning.

Mr. and Mrs. J. C. Jarvis
of Skellytown visited Sunday
afternoon with Mr. and Mrs.
Andrew Good.

and family were dinner guest
in the W. H. Boydston home
Sunday.

**For COLDS
Take 666**

**McWHORTER
Service & Supply**
GRAIN
FEED
FERTILIZER
Phone 4451 Wheeler, Texas

It's A Fact
from
HYLAND'S PHARMACY



SINGLE LEAF CAUGHT BEFORE IT
FALLS TO THE GROUND WAS
ONCE BELIEVED TO PROTECT
THE CATCHER FROM WINTER
COLDS...

Your prescriptions will be
filled exactly as your Doctor
orders and I am trying my very
best to be competitive with phar-
macies in surrounding towns.
Even the discount pharmacies. If
you are having your prescription
filled out of town, we will meet
the price you are now paying for
your prescriptions. I would appre-
ciate your business.
Call me day or night for your
prescriptions.

Bus - Phone 826-2121

AUCTION

Located: 1 mile West, 1/2 mile north,
1/2 mile East of Stop light in Wheeler.
**STARTS - 1:30 - STARTS
SAT., FEBRUARY 1, 1969**

- FURNITURE & HOUSEHOLD ITEMS**
- 1-Radio
 - 1-Electric Cooker
 - 1-Pressure Cooker
 - 1-Electric Iron
 - 1-Electric Mixer
 - 1-Popcorn Popper
 - 1-Ironing Board
 - 1-Vacuum Cleaner
 - 1-Singer Sewing Machine (Treadle Type)
 - 1-Clothes Hamper
 - 1-Waffle Iron
 - 1-Heater
 - 1-Lot Dishes
 - 1-Lot Linens
 - 1-Quilts
 - 2-Seat Spreads
 - 18-Pillows
 - 1-Quilting Frame
 - 1-Nice Cook Stove (Butane)
 - 1-Philco Refrigerator (cross top freezer)
 - 1-Maying Wrecker Washer
 - 1-Metal Bed
 - 2-Dressers
 - 2-Mattress & Springs
 - 2-Rockers
 - 1-Lamp Table
 - 1-Hide-A-Bed Couch & Chair
 - 2-Wood Cupboards
 - 1-Metal Cabinet

- ANTIQUES**
- 1-Wall Clock
 - 1-Wash Stand
 - 1-Sausage Press
 - 1-Umber Box
 - 1-Lot Brass Homes
 - 5-Horn Collars
 - 1-Harness
 - 4-Letters
 - 1-Hutch Top
 - 1-Wagon Wheel
 - 1-Wash Boiler
 - 1-Top to Butterdish (green)
 - 1-Bottle Copper
 - 1-Wagon Wheel
 - 2-School Desk
 - 1-Lot Opalescent Milkglass
 - 1-Lot Occupied Japan China
 - 1-Bamboo Clock Case
 - 2-Real old Dolls
 - 1-Tea Kettle
 - 1-Feather Bed
 - 1-Cedar Chest on Legs
 - 3-Old Trunks
 - 1-Pocket Watch
 - 1-Hall Tree
 - 1-Alarm Clock
 - 1-Camera
 - 1-Cherry Wood Chair
 - Claw Foot - 100 yrs. old
 - 1-Solid Maple Four Poster Bed, Chest-of-Drawers & Dresser
 - 1-Brass Jewel Box
 - 1-Slant Front Desk
 - 1-Lot Misc. Glassware
 - 1-Refractory Table & 4 Chairs

- MISC. ITEMS**
- 1-330 gal. Butane Tank
 - 1-Bee Smoker
 - 1-Lot Bee Hives
 - 1-Lot Misc. Bee Equipment
 - 1-Lot Chicken Feeders & Waters
 - 1-Yard Light - electric
 - 1-Garden Hose
 - 2-Mail Boxes
 - 1-Sink
 - 1-Lot Pipe Fittings
 - 1-Large Lot Pipe
 - 1-20 Foot Picket Fence
 - 1-Lot Ceramics
 - 1-Lot Ceramic Molds
 - 3-Riv Needles
 - 1-Small Wagon

- TOOLS**
- 1-Meat Saw
 - 1-Crow Bar
 - 1-Lot Wood Bits
 - 1-Shovel
 - 1-Rake
 - 1-Horse Drawn Scraper
 - 1-Grabbing Hoe
 - 1-Pick
 - 1-Set Post Hole Diggers
 - 1-Lot Hand Tools
 - 1-Apple Picker

- GOOD CARPET**
- 24 sq. yards Orlon Carpet
 - 12 yards Wool Carpet

3% Sales Tax
Terms: Cash
Mrs. Sylvia McCracken Est.

FRANK WALKER, Jr., Auctioneer
Ph. 806-826-2923 Box 631
WHEELER, TEXAS 79096

BIG VALUES

SIRLOIN STEAK USDA Ins. **89¢** lb.
BACON Smokerite or Crispite **99¢** 2 lb. Pkg.
Chuck Roast One **53¢** Pound

Folgers COFFEE
ONE POUND
69¢

LANES Mellorine
3-1/2 GALS.
83¢

CRISCO
3 lb. Can
59¢
With a \$10.00 Purchase

Ranch Style Beans 2-303 Cans **33¢**

Hi C Orange Drink 2-46 oz. Cans **59¢**

Doritos Taco Flavored Chips **33¢**

BISCUITS Kimbells or Bordens 3 Cans **25¢**

Bordens Cottage Cheese 2 Lb. Carton **49¢**

Swift OLEO One Pound **15¢**

Bordens Cottage Cheese 2 Lb. Carton **49¢**

Giant Size TIDE **77¢**

Wolf Brand CHILI #2 Can **69¢**

BANANAS

2 Pounds 15¢

LETTUCE

Fresh Crisp **2 HEADS 29¢**

SWEET POTATOES 2 Pounds **25¢**

These Prices Good Friday and Saturday
Puckett's FOOD MARKET
WHEELER, TEXAS

Double Stamps
Every Wednesday
on Purchase of
\$2.50 or More

THE BUSINESS DIRECTORY



Published every Thursday at Wheeler Texas By...



Entered as second-class matter December 18, 1933 at the Post Office at Wheeler, Texas 79096, under the act March 3, 1879.

Louis C. Stas, Owner and Publisher
SUBSCRIPTION RATES:
Wheeler County ----- \$3.00
Outside Wheeler County ---- \$4.00

Wright-Denson

Funeral Home
24-hour
AMBULANCE
Phone 2151
Wheeler, Texas

WALTER L. WILLIAMS
Termite Exterminator Serv
Stop that costly termite
damage to your home.
Dial 826-5393 Wheeler

**FOR ALL YOUR
Farm Supply Needs**

WHEELER CO. PRODUCE
Wheeler, Texas

**WHEELER
REDI-MIX**

Redi-Mix Concrete
Sand
Washed Gravel-All Sizes
Office Hours: 7:30 to 5:00
Phone: 826-5771

FARMERS' SUPPLY

FERTILIZERS & SEEDS
East Highway 152
Phone 826-5281

**SHERRILL
Sand & Gravel**

WASHED SAND & GRAVEL
*Road Base Material
*Cushion Sand
*Top Soil
*Calechi
Paul Millet
Wheeler 826-2811
Shamrock BL 6-1847

STORM-SCREEN WINDOWS

Permanent year-round protection...
Changeable from inside. Easy to
clean, prowler-proof. Eliminates
drafts. Cuts fuel bills....
WHEELER LUMBER CO.
Phone 3431 Wheeler, Texas
Fine Service for Fine People

PAUL'S TRAILER PARK

Across Street From School
Trailer lots 40'x70'
Modern Underground Utilities
Gas and Water furnished
Individual electric meters
PAUL TOPPER-Phone 8271 or 341

Dr. Marion Roberts

OPTOMETRIST
112 W. Kingsmill
Pampa, Texas

**ZENITH TV - RADIO
SALES & SERVICE**

Call 2231
Wheeler Radio & Refrig.
Service
L.C. Laflin, Owner

**GUARANTEED
AUTO GLASS
INSTALLATION
& Body Repair**

GARRISON SERVICE
Phone 3031 Wheeler, Texas

**TRACTORS - IMPLEMENTS
PARTS AND SERVICE**

HIBLER IMPLEMENT CO.
Wheeler, Texas

Let Me Write It...
GEO. RICHARDSON
All Types Of
INSURANCE

SAW SHARPENING

All Kinds
Satisfaction Guaranteed
Mobeetie Saw Shop
Rt. St. John
Phone 845-2353 Mobeetie



We put the "You" in Value!



USDA CHOICE PERSONALLY SELECTED

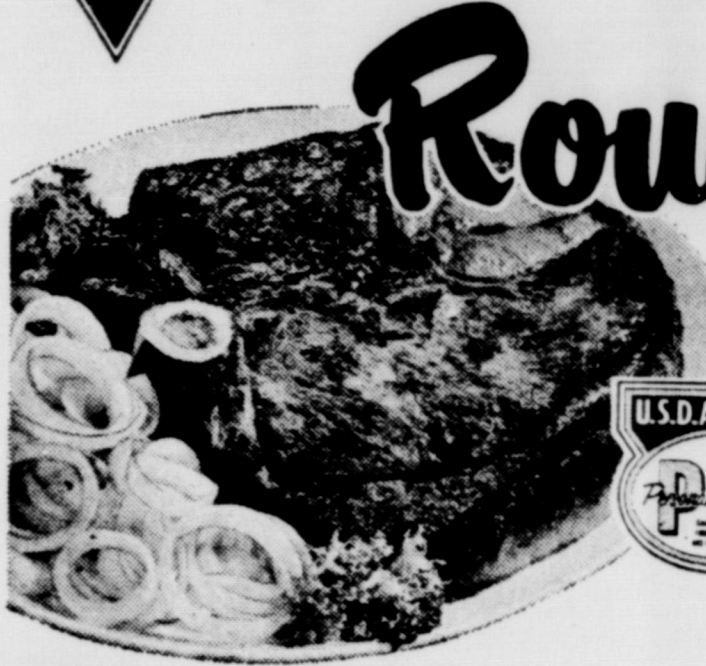

Round Steak

A rich source of protein and a very tempting meat dish when cooked in Campbell's Mushroom Soup.



89¢

LB.

Picnics

WHOLE SMOKED

Priced for an economical Sunday Dinner... its mild cure and hickory smoke make it a welcome treat for your table.

37¢

Bacon Good Value Sliced Thick or Thin

2 -Lb. Pkg. \$1.09

Wieners Cert. All Meat

1-Lb. Pkg. 57¢

Shortening Wilson Bakerite

3 -Lb. Can 58¢

Cocktail

LIBBY FRUIT

Taste the freshness of all five flavors... made from whole hand-picked fruits.

3 303 CANS 69¢

Pinto Beans

TRU VU

Cello packed dry beans... America economy meal.

2 -LB. BAG 25¢

Crest Toothpaste Reg. or Mint

Reg. 83¢

Shave Cream Rise Lime Menthol Reg. \$1.19

11-oz. Can 79¢

Scope Mouthwash Reg. \$1.19

12-oz. Btl. 96¢

Buns Magic Bake Coney or Hamburger

2 8-ct. Pkgs. 49¢



CABANA

So convenient for eating anywhere, anytime.

Bananas



11¢

ORANGES AND GRAPEFRUIT

Juicy red grapefruit or California Navel oranges... your choice, Mix or Match

20¢ FOR \$1

Carrots Texas Cello Packed

1-Lb. Pkg 10¢

CLAY Food Store

IN WHEELER, TEXAS

& CLAY'S



SUPERETTE

IN MOBETTIE, TEXAS



Beets Libby Whole or Cut 3 303 Cans 49¢

Grapefruit Juice Libby Reg. or Pink Unsweetened 46-oz. Can 39¢

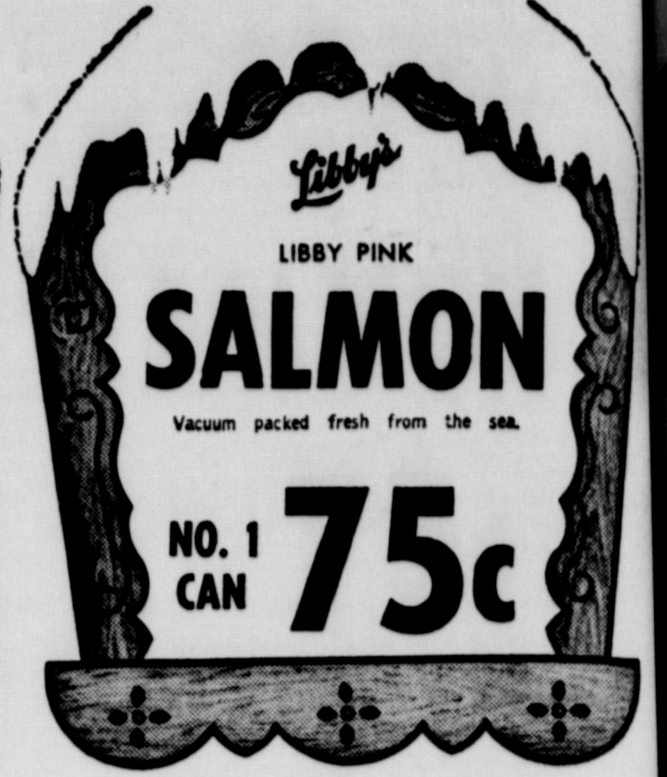

Pepper Good Value Black 4-oz. Can 35¢

Long Grain Rice Tru-Vu Fluffy Tender 2 -Lb. Bag 33¢

Coffee

FLEMINGS FLAVOR-RICH

All Grinds... Limit 1 can purchase of \$10.00 or more excluding cigarettes.

2 -LB. CAN 99¢

Flour

MAGIC BAKE

An all-purpose, enriched flour at a popular price... use it for all your baking needs.

5 -LB. BAG 39¢

Green Beans

LIBBY CUT

Firm yet tender... rich and delicate in flavor.

2 303 CANS 37¢

Towels

PLUSH PAPER

Choice of white or assorted colors... the quick absorbing towel.

4 BIG ROLLS \$1

Softener

PLUSH FABRIC

New formula Plush means extra softness and sweet smelling freshness in your clothes.

1/2-GAL. BTL 39¢

GRAPE JUICE

Frozen pure Concord Grape concentrate... a healthy hearty refresher, anytime.

6-OZ. CAN 15¢

Pot Pies TV Frozen 5 8-oz. Pkgs. \$1

Vegetables TV Frozen 6 10-oz. Pkgs. \$1

Onion Rings TV Frozen 3 7-oz. Pkgs. \$1

BISCUITS

Rich in real "country-kitchen flavor"... bake golden brown with the aroma of melted butter

13 8-OZ. CANS \$1

Sliced Cheese TV American or Pimento 12-oz. Pkg. 53¢

Margarine Good Value Soft Easy to Spread 1-Lb. Ctn. 29¢

Snack Links Kraft Ass't. Varieties 6-oz. Pkg. 39¢

Turnovers Pillsbury Cherry, Apple & Blueberry 14-oz. Pkg. 59¢

Toffee, Butterscotch Buttons, Peppermint Lozenges Candies Tru-Vu Ass't. 3 Pkgs. \$1

WINTER VALUES

MORTON FROZEN

CREAM PIES

Neapolitan, Chocolate, Lemon, banana, strawberry and coconut.

4 14-OZ. PIES \$1

Bordens

YOGART

8 Flavors

2 8 oz. Ctn. 37¢

Big Dip Ice Milk or Mardi Gras ICE CREAM

Lanes

3 1/2 Gals \$1.00

MAGIC BAKE ROLLS

Brown 'N Serves

2 8-Ct. Pkgs. 45¢

