

# THE WHEELER TIMES

(USPS-681-960)  
VOLUME 77, NUMBER 38

THURSDAY, SEPTEMBER 15, 2011

SINGLE COPY **50c**

**"Wheeler; town of friendship and pride."**

## CWE CHAT WITH EDITOR

By Louis C. Stas

Okay, Mustangs, the games are getting better. You are on the way!

— cwe —

We appreciate the football pictures, Joannie.

— cwe —

And the Mobeetie Parade pictures were also appreciated, Sallie.

— cwe —

Any of you with pictures of the Mustang games are invited to email them to us at [wtimes@windstream.net](mailto:wtimes@windstream.net).

— cwe —

The cooler weather is certainly enjoyable. One can stand to be outside for a period of time.

— cwe —

Have you noticed the increase in traffic these past few weeks. It is necessary to wait to turn onto highways 83 and 152. And, one has to wait and take turns at the four way stop.

— cwe —

I'm not complaining, just wondered if anyone else has noticed.

— cwe —

Please be careful if you find it necessary to travel on Hwys 152 and 6. There was a fatality on Friday and reports of lots of near accidents.

— cwe —

We left a little early Friday for OKC. We had to attend Grand-

(Continued Page 10)

## STORM REPORT

As Reported by...  
**Stormie Meriwether,**  
Second Grade Student

Dear Friends, My new school is great! We do math to one thousand. We add in our head. It is very hard, but I'm about to get a hang of it.

Some kids are very nice. Some are a little strange. One girl, named Alexis, is my friend. At recess Alexis and I hold the very long jump rope. All the kids want to line up and jump our jump rope. One boy tried to jump, but the rope was a little too high. Whap! It hit him! He did a flip and landed on the ground. I ran to him to see if he is ok. He said, "that really hurt!" I think he will be so sore today. Maybe he doesn't want to jump our jump rope.

Swimming is wonderful! It is in a big swimming pool, all inside. We can swim even if it is raining outside.

My ballet starts on Saturday. I am so excited! I hope I can find new ballet shoes. I am grown right past my old ones.

Now I don't even know if I can stay and do all the fun things here. My daddy has to pass another test to see if he can get new stem cells. I want to go home, but I very want my dad to get well and it is fun here. Oh, well, I have to be adapt to what we have to do. That's it.

## Homecoming Sept. 23 Wheeler Teachers Homecoming Info

Teachers:  
Homecoming is September 23, and once again Student Council is preparing for homecoming week. We will be placing information regarding the banner, door and float contest in your boxes. We are scheduled to play the Arbor Academy Lions. Our dress up days will include:

- Monday: Pajama Day
  - Tuesday: Multiples' Day  
\*\*please remind your students that this is also school picture day so they may want to bring an extra shirt
  - Wednesday: Generation Day (freshmen-babies, sophomores-toddlers, juniors-adults, seniors-senior citizens)
  - Blast From the Past Day (elementary and junior high student choose a decade and dress from that decade)
  - Thursday: Gender Swap Day (dress like the opposite sex)
  - Friday: Mustang Pride Day
- The planned schedule for Friday's activities include
- 2:15 - dismiss all junior high and high school students
  - 2:20 - dismiss elementary, line up in front of the school
  - 2:20 - leave school
  - 2:40 - pep rally begins
  - 2:55 - coronation begins
  - 3:20 - leave the courthouse
  - 3:25 - arrive back at school

Thank you so much for your willingness to allow your students to participate in this week's activities. If you have any questions please do not hesitate to contact Mrs. Keys or myself.

## Commissioners' Court Meets

# County Sheriff's Deputies To Receive Uniforms

The Commissioner's Court of Wheeler County met in regular session on Monday, September 12, 2011, at 9:00 a.m. in the Commissioners' Courtroom of the

Wheeler County Courthouse at 401 Main Street, Wheeler, Texas, to consider prior bills and discuss matters of mutual concerns. At 10:00 a.m. action was taken

on the seventeen items on the agenda.

The minutes of the previous meetings were approved as presented.

The Justices of the Peace, 1 & 2, monthly reports were accepted as well as those from the County Tax Assessor, Treasurer, County Clerk and District Clerk

The court voted to pay the hourly payroll time sheets as presented.

The bills for the month were approved for payment.

Daryl Snelgrooves, Commissioner Pct. 1, moved \$35,000 from Road and Bridge Equipment to Lateral Road, Parts & Supply.

A Full Burn Ban will be in effect, beginning Thursday, Sept. 15. Anyone welding for the purpose of work will have to have a 200 gallon pressurized tank at the scene of the work.

The notice appears on Page 4 of this edition of the Times.

The court voted to go into contract with Doshier, Pickens & Francis, LLC to prepare their yearly audit at a cost not to exceed \$16,400.

Nancy Emmert, County Treasurer, informed the court of a health insurance rebate of \$4,405. This rebate is being made because the county employees had no illness claims for the past year.

Margaret Dorman, County Clerk, requested the court remove Lynn Brooks from the payroll as full time employee as of August 25.

Rowdy Clark, Wheeler County Deputy verified with the court that the Sheriff's Department had permission to hire three deputies and a dispatch/jailer.

The Wheeler County Sheriff's Department added Jayme Schlabs to their payroll as full time employee (deputy) effective September 5, at an annual salary of \$28,066.88.

Clark also reported that the uniforms for the Wheeler County Deputies will cost \$3,001.50. There are presently 6 deputies. The court voted to leave the

Sheriffs' and Constables' fees the same for the year 2012.

Kenny Brdecko, Texas AgriLife Extension Service Agent, requested the purchase of a stock trailer at a cost of \$20,300.00 for use by county 4-H'ers. The present trailer is old, worn, bulky and more difficult to maneuver. The county presently has 125 youngsters involved in 4-H with hopes of increasing the numbers to 150-175. The program brought in \$200,000 last year and \$51,000 in scholarships from the Houston Stock Show.

Daryl Snelgrooves requested permission to purchase a fuel storage tank with a capacity of 10,000 gallon. The tank will cost more than \$5,000 and will result in a savings in the cost of fuel.

Bob Hink, Commissioner, Pct. 2, was given the "go ahead" to purchase a John Deere 135hp tractor with frontend loader at a cost of \$95,769.90.

Chesapeake Midstream Gas Services LLC was given permission to bore under CR 18 for the installation of an oil and gas pipeline.

## One Fatality Sept. 10 9Mi. E. of Wheeler

On the 10th of September at 5:30 AM 20 year old Joshua Kinney of Ozark, AR, was killed in a two vehicle crash on state highway 152. The accident occurred 9.4 miles east of Wheeler.

Kinney was traveling east on highway 152 in a 2004 GMC Envoy. The driver of vehicle two Jason Trammell of McAlester, Ok was driving a 2012 Peterbilt truck tractor semi-trailer. Trammell was west bound on 152 when he observed Kinney's GMC crossing the center line into his lane. Trammell corrected to the right shoulder and Kinney's GMC struck the trucks trailer on the left front causing Kinney's GMC to roll onto its roof.

Kinney was pronounced dead at the scene. Kinney did not have his safety belt on. A passenger in the GMC William Flanary, 35 of Ozark, AR was taken to the hospital in Wheeler and treated for injuries.

## Tight Game For Mustangs, Broncs

Clarendon.....13  
Wheeler .....12

Trailing by one, Wheeler drove into the redzone with eight seconds left in the game but failed to get a snap off in time, falling just short of victory.

Mustang Coach, Brandon Smith commented: "We played well and with a lot of heart. We made some mistakes, because of inexperience, but we are getting better."

Clarendon's Wes Williams led the team in rushing with 23 carries for 98 yards for the Broncs.

Clarendon improved to 2-1 on the season while keeping Wheeler winless through three games.

Clarendon 6 0 0 7-13  
Wheeler 6 0 0 6-12  
W-Tate McCasland 9 run (kick failed).

C-Charleston Harris 4 run (run failed). C-Trevor Cobb 37 pass from Chance

W-Anear (Tyler Bunch kick).  
M-Hayden Guest 31 run (kick failed).

	Cl	Wh
First Downs	13	9
Pushing Yards	111	85
Passing Yards	167	85
Total Yards	278	170
C-A-I	8-21-2	7-15-0
Punts-Avg.	3-19	6-24
Fumbles-Lost	2-0	4-1
Penalties-Yards	12-70	4-32

## Changes Made In Auto Registration

Lewis Scott Porter,  
Tax Assessor-Collector

A massive overhaul of the vehicle registration fee structure is about to get underway, and it's important WHEELER residents understand what's happening and why.

Beginning Sept. 1, more than 1,700 registration fee categories are reduced to nine weight classifications that create a more equitable, standardized, and simpler registration fee system.

These changes impact what WHEELER residents will pay to register cars, light and heavy-duty trucks, motor homes (RVs), and

(Continued Page 3)



## "Doodie" Phillips Services Sept. 8 For Doodie Phillips

Edna E. "Doodie" Phillips passed from this earthly life on September 5, 2011, at the age of 93 with family and friends by her side. Graveside services were held Thursday, September 8, at 10:30 AM in the Oakridge Cemetery near Ladonia, Texas, under the direction of the Delta Funeral Home.

Mrs. Phillips was born July 21, 1918, near Ladonia, Texas, to Lura Annie Daniel and Orva Reed Woods. She had one sibling, Cora Sue Woods Wishard. Doodie married her high school sweetheart and the love of her life, James Maurice Phillips, on October 22, 1938, and together they enjoyed life as members of the "greatest generation" separated only by his military service as a marine during World War II at the Battle of Iwo Jima. They established homes in Tahoka, Texas, and Wheeler, Texas.

Mrs. Phillips was a life-long Christian and a faithful member of the Church of Christ, most recently at The Hills in Richland Hills, Texas. Her greatest joy was in her faith that heaven exists and she would join those she loved there after her death. She took pride in her work ethics during her employment at various establishments in Tahoka, Texas, and Wheeler, Texas, where she developed friendships which lasted until her death.

Doodie was an unselfish and loving wife and mother. Her greatest gift to family and friends was her ability to see the good in everything and everyone. Her sense of humor was well known to all those who spent time in her presence. She loved and laughed often and she will be remembered as a positive influence on the lives she touched.

The family would like to express special thanks to those who cared for Doodie during her last days, especially Kelli Adams who lovingly and unselfishly gave the family the luxury of knowing that there was special care for our loved one. We also extend our gratitude to the caring staff at Keller Oaks Healthcare Center.

Mrs. Phillips was preceded in death by her parents, her husband, her sister and her nephew. She is survived by her daughter, Gail Phillips Newman of Southlake, Texas; her granddaughter, Kim Franklin and husband, Paul Franklin, of Burleson, Texas; her grandson, Mack Newman and wife, Angie Newman, of Edmond, Oklahoma; and four great-granddaughters, Jordan Franklin, Taylor Franklin, Olivia Newman and Katie Newman. She is also survived by a niece and two nephews and their spouses who were dearly loved by her. She will be greatly missed by other relatives and many friends whose lives she influenced.

In lieu of flowers, please consider a donation to Doodie's favorite charity, The Kidney Foundation at [www.kidney.org](http://www.kidney.org) or the Oakridge Cemetery Association at the following addresses: National Kidney Foundation, 5429 Lyndon B Johnson Frwy, Ste. 250, Dallas, TX 75240; or Oakridge Cemetery Association, c/o Rhonda Shipnough, 761 CR 3475, Honey Grove, TX 75446

Online condolences may be made at [deltafuneralhome.com](http://deltafuneralhome.com).

## Services Are Set For T. G. Reames

T. G. Reames, 78, died Sunday, September 11, 2011 in Amarillo, Texas.

Graveside services will be Thursday, September 15, 2011, at 2:00 p.m. at Wheeler Cemetery.

## Despite Poor Growing Conditions Farmer's Market Open Till Sept. 28

The Wheeler County Farmers' Market is winding down for the 2011 season. Markets are scheduled through Wednesday, Sept. 28th. Therefore, markets will be held on the following Saturdays, Sept. 17 and Sept 24 from 9am to 11am on the west side of the square in Wheeler. Markets on Wednesdays will be held on Sept.

14, Sept. 21, and Sept. 28 from 4pm to 6pm on the east side of the courthouse in Wheeler. There were 4 vendors at the last market and we have had as many as 7 vendors at one time. There is still plenty of fresh produce, canned goods, and baked goods. Support your local growers' market.



**2011-2012 CHEERLEADERS:** This group of young ladies will be keeping the spirit alive at all Wheeler I.S.D. activities throughout the school year. They are the cheerleaders: (back, l. to r.) Abby Bond, Stormy Moore, Paige Jones, Maggie Jones (back front) Baby Venzor, Alyssa Kinnaman, and Johanna Porras. -Maggie Jones, aka Mighty playing games with the mini camp cheerleaders—Photo by Joannie Adams



**2011-12 JUNIOR HIGH CHEERLEADERS:** Katie Bunch, Coletta Holland, Michaela Bailey, Rebecca Rodriguez, Kaitlyn Jones and April Buenostro (l. to r.) are serving as Junior High Cheerleaders for the 2011-2012 Wheeler school year. —Photo by Shelley Malone



THESE PICTURES SPONSORED BY:

# FIRST STATE BANK

Mobeetie Office:  
First & Wheeler St.  
Mobeetie, Texas  
845-2311



Wheeler Office:  
1408 S. Alan Bean Blvd.  
Wheeler, Texas  
826-5546

## MOBEETIE NEWS

By Melba Corcoran

Jim and Kay Batton celebrated their 50th anniversary with their family and several good friends who dropped by Maxey's to wish them well. Family who came this last weekend included Shannon and Bill Morgette, Andra, Robert and Jimmy from Andrews, TX.; Jamee and Mark Hamilton from Mannford, OK.; Stephen and Tammy Batton and Lexi Batton of Spearman; Bethany and Justin Wenzel of Tulsa, OK.; Ashley and Keith Phifer and Nate and Gerald and Sheri Gudgel from Oklahoma City; Mark and Nancy Arrington from Mesquite; Ann and Charles Byrum from Miami; Paul Mathurin from England (now studying in Tulsa); Jeanie Binnion from Midland; and Ray and Mary Helen Corcoran of Weimer, TX. Several other friends stopped in to wish them many more years.

Those working at the museum this week were Louise Hogan, Maurita Stribling, Suzanne Lohberger, Melba Corcoran, Gina Seitz, Ada Lester, Bobbie Walker, Dale Corcoran, Bill Finsterwald, Joe VanZandt and David Seitz. Scooter Terrell was thrown off a horse and broke several ribs. He lives at the Doyle Grimes place for you ex. He was in Parkview Hospital.

Shannon Morgette's husband, Bill, is having a valve flap repaired in the heart next week in Dallas. Keep Bill and Shannon in your prayers. Kay Batton is going to Andrews and will stay with Audra, Robert and Jimmy.

J.W. Turner and neighbor from Matador visited the museum Saturday.

Our sympathy goes out to the family of John Paul Harris.

Word was received on the death of Ernestine Seitz Patton. Our sympathy goes out to the family.

Stopping by to wish Kay and Jim Batton a happy anniversary on Saturday were Liz Ann Allen Shugart from Kansas and Carol Lester Miller from Nebraska. Liz Ann's mom and dad kept Stephen Batton before he started to school. They had plenty of funny tales to tell on him like the time he took Liz Ann's camera off the top of the frig and took 24 pictures of her dog. Great fun and memories.

Lonnie Trout was injured Friday in an accident while loading big bales of hay. He was airlifted to North West Texas Hospital. He was on the tractor when the bale fell back on him. Remember him in your prayers. The last report I had, he was in a private room but



THE WHEELER TIMES  
PAGE 2, — Thursday, September 15, 2011  
"Wheeler, town of friendship and pride."

still in serious condition. He was able to nod yes or no to questions. Keep praying for him. He has a ways to go. The Lord has been good to him.

David Seitz called and said he and his daughter, Sherylene, bought Leona Stuart's place. They have rented the house to Dewayne and Becky Lormond and Tyler and Hannah. Dewayne is a contractor from east Texas.

Congratulations to Wesley and Katie Hathaway on the birth of Logan Blake. He was born Saturday morning. Grandparents are Dale and Kathy Hathaway, Kim Hamilton and Liz Shipp. Great-grandparents are Paul and Clarise Hathaway and Marion and Ethel Grimes.

Dale Corcoran has taken a cold. With him sick, I didn't get to go to church, as I can't drive the car yet.

The quilt show was a success with 53 quilts on exhibit portraying some beautiful work. There were examples of how one pattern could look so different by the use of colors. Thanks for the use of your quilts. We had quilts from several different towns and also visitors representing many different towns.

### Card of Thanks

The family of Sue Lehman would like to thank the Briscoe community for all of the cards, food, visits and support during the loss of our mom, wife, grandma. The love and support you have given means so much to us.

Love  
Al Lehman  
Mike, Ruth and Brian Lehman  
Tina Young

The museum has a new exhibit in the hall of the visitor center. It is in honor of an ex-student Mary Kathleen Sims. It is about her nursing career starting in World War II.

We were fortunate to get her stuff at the museum. Quite a career in nursing.

Toney and Francis Dickey is home after their missionary trip to Alaska. I haven't got to talk to them about the trip.

**Sunday Nite Live**  
**KPDR-FM, 90.3**  
... Live from Canadian  
9:00 p.m. to 10:00 p.m.

*I Really,  
Really Can  
Hardly Wait!*

Fully Guaranteed

**LIONS**



Quality Blind Made Products



**KELTON PRE-K:** These students are enrolled in Kelton's 2011 Pre-Kindergarten class. Their teacher is Mrs. Reynolds. Class members are (standing, l. to r.) Enrique Proa, Jasmine Granadoz, Arron Atherton, Avery McNeil, Leila Allen, Daniel Perez, (front) Noah Horton, Makalynn Longbine, Abby Bustinza, Emma Banks, and Will Parsley.

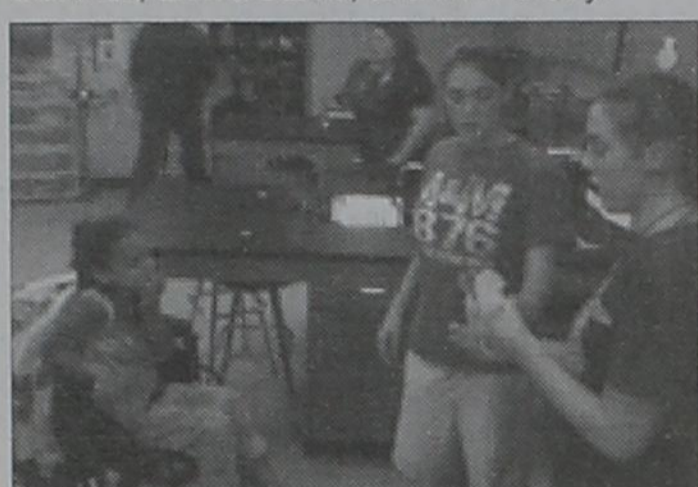

High school students Charmayne and Chantelle Hampton show 4th grader Kiera Hurtado how to use the science lab.

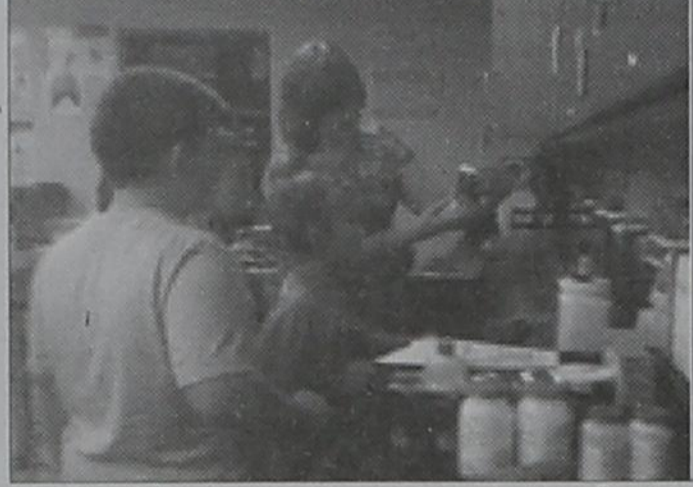

Jessica Alls shows 4th graders Jayton Couch, Brock Buckingham and Jacob Maxwell the animals that are used to dissect and learn in the science lab.



Stormy Moore and many of the Mini Camp Cheerleaders practicing. —Photo by Joannie Adams



Maggie Jones, aka Mighty playing games with the mini camp cheerleaders. —Photo by Joannie Adams



**2011-12 KELTON KINDERGARTEN:** The students shown here are members of the 2011-12 Kelton Kindergarten class; their teacher is Mrs. Sims. Students are (back, l. to r.) Leslie Rivera, Kaleb Krueger, Addison Burrell, Addy Kimbro, Devin Mosser, Anthony Mendez (front) Marcus Rowley, Tessa Dougherty, Stacey Hennig, Zane McKee, Tess Braddock, Julius Atherton.



Wheeler's Seventh Grade Colts are led onto the field by the Jr. High Cheerleaders.

### Parkview Artery Flu Season and what You Can Do

Take everyday preventive actions to stop the spread of germs.

- Cover your nose and mouth with a tissue when you cough or sneeze. Throw the tissue in the trash after you use it.
- Wash your hands often with soap and water. If soap and water are not available, use an alcohol-based hand rub.
- Avoid touching your eyes, nose and mouth. Germs spread this way.

• Try to avoid close contact with sick people.

• If you are sick with flu-like illness, CDC recommends that you stay home for at least 24 hours after your fever is gone except to get medical care or for other necessities. (Your fever should be gone without the use of a fever-reducing medicine.)

• While sick, limit contact with others as much as possible to keep from infecting them

Take flu antiviral drugs if your doctor prescribes them.

• If you get the flu, antiviral drugs can treat your illness.

• Antiviral drugs are different from antibiotics. They are prescription medicines (pills, liquid or an inhaled powder) and are not available over-the-counter.

• Antiviral drugs can make illness milder and shorten the time you are sick. They may also prevent serious flu complications.

• It's very important that antiviral drugs be used early (within the first 2 days of symptoms) to treat people who are very sick (such as those who are hospitalized) or people who are sick with flu symptoms and who are at increased risk of severe flu illness, such as pregnant women, young children, people 65 and older and people with certain chronic health conditions.

• Flu-like symptoms include fever, cough, sore throat, runny or stuffy nose, body aches, headache, chills and fatigue. Some people also may have vomiting and diarrhea. People may be infected with the flu, and have respiratory symptoms without a fever.

Stay tuned to your local newspaper and the news reports to get the latest on the Flu season, and the times and dates that the flu shot will be available through your local hospitals and clinics.

Medcat

Health is a relationship between you and your body

## JENNINGS PLUMBING HEATING & AIR CONDITIONING

P.O. BOX 423 — Wheeler, Texas 79096

LARRY & BOBBY JENNINGS, Owners

Licensed, Insured & Bonded

**(806) 826-3153**



**Carrier**



TX# TACLB017641E

"A Flush ... Is Better Than A Full House!!!"

## UNDERWOOD

ATTORNEYS AND COUNSELORS AT LAW

**KEN FIELDS, A SHAREHOLDER OF THE UNDERWOOD LAW FIRM, AND BRYAN GUYMON, ARE AVAILABLE FOR CONSULTATION AT THE**

**WHEELER COUNTY OFFICE ON FRIDAYS FROM 9:00 A.M. TO 5:00 P.M.**

**THE OFFICE IS LOCATED AT:**

**315 N. MAIN  
SHAMROCK, TEXAS  
79079**

APPOINTMENTS ARE ENCOURAGED. FOR AN

APPOINTMENT WITH KEN FIELDS OR

BRYAN GUYMON,

PLEASE CALL OUR PAMPA OFFICE AT

(806) 669-6851

SHAMROCK OFFICE PHONE NUMBER

(806) 256-1474

## DOUG BOYD MOTOR CO.

Buy Here / Pay Here

No Credit Check • Areas Largest Selection

Pampa • Corner of Hwy 60 @ Hwy 70

806-669-6062 • www.dougboydmotors.com

If workers are not exposed to

# ASBESTOS

they won't get

# MESOTHELIOMA

This is the simple truth. People who have mesothelioma, a rare, aggressive and fatal form of cancer, worked around asbestos or had second-hand asbestos exposure. If you or a loved one have been diagnosed with mesothelioma or lung cancer, maybe we can help. Please call us for professional insight.

**CAPPOLINO | DODD | KREBS**

**1-888-MESO-FIRM**

888-637-6347 | www.AsbestosLaw.com

NO FEE FOR FIRST VISIT | Cameron, TX



# OLD TIMES NOT FORGOTTEN

By Roland Miles

## GRANDPA'S TEETH

I don't think Grandpa ever liked his teeth very well, because he spent quite a bit of time whittling on them with his pocket knife. I was naturally curious about that, so I asked him why he was work-

ing on them so much with his knife. He said that he was just making them fit better. I don't guess he succeeded very well, because most of the time, he kept them in his pocket.

Grandpa put his teeth in to eat, go to town, or maybe if company came. Later, they went right back to his pocket. On the bright side

though, he had some really neat tricks that he'd do for us grandkids. I was impressed that he could touch his nose with his chin. Since then, I've seen on TV some contests in England, or someplace, where they would see who could do the best tricks with their teeth out. There's even a proper name for those contests, but I don't remember it.

At night, he'd take them out of his pocket and put them in a glass of water that sat on the nightstand by the bed. Every time I looked at them, they seemed to be grinning back at me. The biggest problem Grandpa had with his teeth, was building fence. You might wonder what false teeth had to do with fence-fixin'. Well, he always wore blue, bib overalls when he worked on fence, because of them having lots of pockets and a hammer loop; good for carrying staples, pliers, and a hammer. Also, the bib pocket was where he carried his teeth. Problem was, that he'd hug a post up against his chest to steady it up, while he drove in a fence staple. There were several different times, when he hugged



"Wheeler; town of friendship and pride."

the post a little too tight, hammered a dab too hard, and broke his teeth. He finally quit carrying his teeth with him when he was fence-fixin'.

I don't think I'm going to have the same problem Grandpa had though, because it appears like my teeth are going to outlast my body.

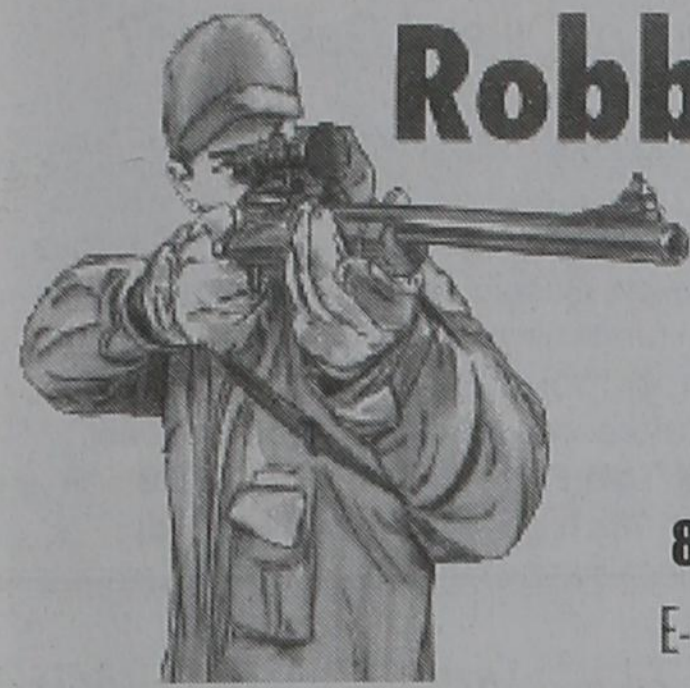

# Robby Schaffer FIREARMS & AMUNITION

602 Cheyenne • Wheeler, TX  
806.826.0129 • 806.216.1322

E-mail: robschaf@windstream.net

Store Hours: Mon. to Fri. 6 P.M. to 9 P.M. Sat. 12 to 8 P.M.  
I can order almost any gun now. Tell me the price you find and I will do my best to beat it.

— PRE-SEASON RIFLE SALE —

AXIS XP RIFLE & SCOPE COMBO .... \$379.99

Your Choice of Calibers

22-250, 243 WIM, 270 WIN or 30-60

I have several in stock!

### Thank You!

We would like to thank everyone for all your prayers, flowers and kindness during our loss. Special thanks to Jerry and Caroline Hefley, Wayne and Tonie Kuehler, Dori Butler and the friends and neighbors of Pauline Barnes and Joey Stone.

The family of **Debra Kay Alexander** (Editor's Note: This 'Thank You' was brought into the office for publication for the Sept. 1 publication. We misplaced it.)

**Your children's pictures are needed for this ad. Email picture w/ name, age, parents & grandparents' names! No Charge.**

wtimes@windstream.net

For all your . . .

Insurance Needs, See **Eastern Panhandle Insur. Agency, Inc.**

117 W. Texas St. — Wheeler  
806/826-3573

•Auto •Home •Life •Health  
•Commercial •Bonds

## Thursday Review Club Organizes

The United Methodist Church was the meeting place for the Thursday Review Club's first meeting of the new year. Hostesses for the September 1, 2011 event were Christine Reed & Jotana Henson. The atrium was beautifully decorated as a "White Vintage Garden" to go along with the club's theme "Gardening for the Soul."

Dolores Simmons opened the meeting with a prayer. Christine Reed, President, led the pledges to the flags and the Club Collect. The highlight of the evening was a delicious Italian dinner served by the hostesses to the following members: Christine Reed, Jotana Henson, Novaline Loyd, Dianne Sparks, Robin Smith, Janell Dunnam, Elaine Martin, Kathleen Cross, Dolores Simmons, Amy Hunt, Brenda Mitchell and Linda Garner.

Brenda Mitchell presented the officers and committees for the new year. Members received new yearbooks and shared ideas and suggestions for a rewarding year for Thursday Review Club. The meeting closed with a gift exchange to reveal last year's secret pals.

**OFFICERS FOR 2011 — 2012**  
President: Christine Reed  
Co-Vice Presidents: Brenda Mitchell and Dolores Simmons  
Secretary/Reporter: Robin Smith

Treasurer: Kathleen Cross  
Phone Call Officers: Jotana Henson - Robin Smith  
Project Officer: Linda Garner  
**STANDING COMMITTEES**  
Yearbook & Programs: Brenda Mitchell and Dolores Simmons  
Calendar: Linda Garner, Dolores Simmons, Brenda Mitchell and Debbie Glazner  
Social: Janell Dunnam, Elaine Martin, Novaline Loyd, and Dianne Sparks

Scholarship: Jotana Henson  
Membership: All members  
The Wheeler Chapter of Thursday Review Club was founded in 1948 as a service organization to promote culture in our homes, and to provide donations and services to community needs. Some of the recent projects have been the Bernice Hall Memorial Scholarships, Fourth of July donations, Project Graduation, Cancer Crusades, & financial support of the public library.

**Registra** (from Page 1)  
trailers, including travel trailers. Because registration is paid forward, those of you with registrations that end in August 2011 already are seeing the new fees on your renewal notices.

The good news is some fees are being completely eliminated, and some residents will see a cost reduction.

The new fee simplification law, which was passed by the legislature in 2009, provides many benefits to taxpayers, including:

- A fixed fee means you'll always know what you owe.
- Weight classifications make the fees more equitable for everyone because what you pay is based on how much impact your vehicle has on Texas' roads.
- Vehicle dealers can accurately calculate registration fees for customers.
- Trucking companies can better determine their own registration costs.
- The Texas Department of Motor Vehicles will no longer have to spend tax dollars to maintain and program the complex fee structure in its database.

Freeing up resources at our tax offices so representatives have more time to spend with you. If you have an older car or light truck (6,000 pounds or less), be aware that you will see a small increase — around \$10 — to your registration fee. There are two reasons for this: The state determined the new annual base registration fee on the amount of wear and tear the vehicle's weight does to our roadways instead of vehicle age, and the new, annual base rate of \$50.75 creates a fixed fee that will not adversely impact the current collection of registration revenue. (For those buying new cars, the new fee is about an \$8 reduction.)

Everyone continues to pay the \$1 Department of Public Safety fee for TexasSure, the automated insurance verification program, and there is a \$1 automation fee for improvements to the state registration and titling computer systems. (Continued Page 7)

# Wheeler Banking Center

Wheeler, Texas

P.O. Box 1040 — Wheeler, Texas — 806-826-5566



**2011 WHEELER EIGHTH GRADE COLTS** — Back row: Blayne Richardson, Brennan Umsted, Isaac Gaucin, Jordan Vaughn, Matt Allison, Urrick Marshall, and Landon Helton — Front row: David Cardona, Richardo Castillo, Cade Means, Arturo Herrera, Richardo Gallardo, Zach Hibler, and Martin Lopez — Photo by Joannie Adams



**2011 WHEELER SEVENTH GRADE COLTS** — Back Row: Ivan Lopez, Jake Ware, Omar Pichardo, Traylen Drake, Ryan Porter, Rudy Almanza, Rowdy Henson — Middle Row: Jordan Venzor, Bryan Alvarado, Andrew Umsted, Layton Hibler, Braydon Smith, Jairo Herrera — Front Row: Mauricio Lopez, Cody Kimberlin, Rene Gutierrez, Holden Guest, Ed Mendoza, Ky Markham — Photo by Joannie Adams

CANADIAN • CHILDRESS • MEMPHIS • WHEELER • WELLINGTON



## PANHANDLE EXPRESS Is Seeking Class A CDL Drivers

Strict Adherence to SAFETY Values and Policies • New Equipment  
Excellent Pay • Bonus Programs for Safety and Retention  
Company Paid Uniforms • 5 days driving and 2 days off.  
Must be 25 yrs of age • Must have min. 2 yrs driving exp.  
Dedicated Short Haul • Company Paid Health Insurance  
Vacation pay after one year • SAFETY Values and Policies

Please come by Hereford Downtown office at 133 W. Third Street to fill out an application and join our team of professional drivers!

806-364-5725 • smoyce@deafsmithproducers.com

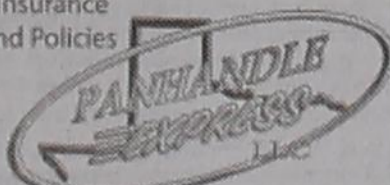

## TRUCK DRIVERS WANTED THROUGHOUT TEXAS HOME DAILY OR WEEKLY

Hiring Solo and Team Drivers in Dedicated, Intermodal, Tanker and Van (OTR, Regional) Divisions  
Sign-on Bonus May Apply - Ask Your Recruiter!  
Experienced Drivers and Recent Driving School Grads Welcome  
Inexperienced? Take advantage of Schneider's Tuition Reimbursement program and get your CDL at a local driving school.

Apply at [schneiderjobs.com/newjobs](http://schneiderjobs.com/newjobs)  
Call 1-800-44-PRIDE for more information



**dish** NETWORK AUTHORIZED RETAILER

FREE BLOCKBUSTER certified Pre-E by mail • in-store exchanges (var. items)

Starting at **\$19.99** a month. For 12 months. (Reg. price \$24.99/mo.)

FREE HBO starz cinemax (30 hrs. for 5 mos.)

FREE 2 Room HD DVR Upgrade (1 HD DVR + 1 SD DVR) (500 hrs. DVR storage included)

1-800-655-4939 [WWW.INFINITYDISH.COM](http://WWW.INFINITYDISH.COM)

We reserve the right to change prices and availability without notice. ©2011 Dish Network. All rights reserved. Dish Network is a registered trademark of Dish Network. All other trademarks are the property of their respective owners. Call for details. Dish Network charges a one-time \$49.99 non-refundable processing fee. Inland CA, IL, NY, NY, RI, VA, WA, WI, WY.



# Enogex

An OGE Energy Corp. Company

**ENOGEX** is engaged in natural gas gathering, processing, transportation, storage and marketing. We offer competitive pay, team based annual incentives, 401K matching, an alternative work schedule and a variety of career advancement opportunities.

We are seeking dynamic individuals for positions at our new Wheeler, Texas Processing Plant. Successful candidates must live within 45 minutes of Wheeler, TX.

- Plant Operator
- Sr. Plant Operator
- Sr. I&E Technician

Additional information on this position can be viewed on the Enogex website. Applicants must apply online at [www.enogex.com/careers](http://www.enogex.com/careers)



An Equal Opportunity Employer

9/1-15

## Oil & Gas NEWS

(New Location, Completion and Plugging Report made possible by Oil & Gas Reporting Service, 3930 Beaver St., Vernon, TX 76384. Pete Porter, Phone: 940/552-6644. Cell: 940/839-1335)

Intentions to Drill Week of Sept 5- Sept 9, 2011  
**HEMPHILL (WILDCAT & ALLISON PARKS** Morrow Lo. & **BEGERT 10,200**) Laredo Petroleum, Inc., #6 Elm Creek Ranch 46 (640ac) 660' from North & 660' from West line, Sec. 46, A-1, H&GN, 19 mi SE from Canadian PD 14000 (sgd. Paula Thornton)

918 513 4570 ext 241) Vertical **HEMPHILL (WILDCAT & BEGERT 10,200 & HEMPILL Douglas & ALPAR** Tonkawa) Laredo Petroleum, Inc., #1 Wesner 2 (640ac) 885' from North & 1652' from West line, Sec. 2, unknown, ACH&B, 7 mi NE from Allison PD 14250 (sgd. Sheli Armstrong 918 513 4570 ext 290)

Vertical **HEMPHILL (WILDCAT & BEGERT 10,200 & HEMPILL Douglas & ALPAR** Tonkawa) Laredo Petroleum, Inc., #2 Wesner 2 (640ac) 895' from South & 1046' from West line, Sec. 2, unknown, ACH&B, 7 mi NE from Allison PD 14300 (sgd. Sheli Armstrong 918 513 4570 ext 290)

Vertical **HEMPHILL (WILDCAT & BEGERT 10,200 & HEMPILL Douglas & ALPAR** Tonkawa) Laredo Petroleum, Inc., #3 Wesner 2 (640ac) 873' from South & 1728' from East line, Sec. 2, unknown, ACH&B, 7 mi NE from Allison PD 14350 (sgd. Sheli Armstrong 918 513 4570 ext 290)

Vertical **HEMPHILL (BEGERT 10,200 & HEMPILL Douglas & Alpar** Tonkawa) Laredo Petroleum, Inc., #3 Wesner 245 (640ac) 846' from North & 1055' from West line, Sec. 245, C, G&MMB&A, 6.5 mi NE from Allison PD 14150 (sgd. Sheli Armstrong 918 513 4570 ext 290)

Vertical **HEMPHILL (BEGERT 10,200)** Laredo Petroleum, Inc., #4 Wesner 247 (640ac) 350' from South & 350' from East line, Sec. 247, C, G&MMB&A, 6.5 mi NE from Allison PD 14000 (sgd. Sheli Armstrong 918 513 4570 ext 290)

Vertical **HEMPHILL (MENDOTA, NW Granite Wash)** Mewbourne Oil Company, #1882H Webb -A- (566.24ac) 3900' from North (Off Lease) & 650' from West line (Off Lease), Sec. 188, C, G&MMB&A, 8 mi W from Canadian PD 10000 (BHL: 5' from North & 1015' from West) (sgd. Rebecca Dunn 806 665 0338) Horizontal **HEMPHILL (HEMPHILL Granite Wash)** Unit Petroleum Company, #2H Lindley, J.B., (503ac) 450' from South & 500' from West line, Sec. unknown, unknown, Johnson, WF, 3 mi SE from Canadian PD 10500 (BHL: 200' from North & 500' from West) (sgd. Barry Hagemann 512 480 9600)

Horizontal **ROBERTS (QUINDUNO Albany Dolomite, Lo.)** Pantera Energy Company, #29 Haggard TR 4 (640ac) 1980' from North & 1980' from East line, Sec. 19, 2, I&GN, 10 mi NW from Miami PD 7323 (sgd. Bonnie Burkland 512 799 4057) Vertical Reclamation **ROBERTS (QUINDUNO Albany Dolomite, Lo.)** Pantera Energy Company, #55 Haggard TR 4, (640ac) 2310' from North & 600' from East line, Sec. 19, 2, I&GN,

## Want Ads

**RV SPOTS** For Rent: 1/4 Mile West of Wheeler Cemetery. 806-669-4110 9/15trnc

**FREE Queen Size Bed & Bedding.** Condition Not Bad. 806-826-0362. 1tp

**Garage Sale:** 900 S. Mobeetie, Sat., Sept. 17, 8 till 12:00. Bunk Beds, Dresser, Desk, Mens Clothes (Large), Boys' & Girls' Clothes, Kitchen Items & Lots More. 9/15p

**Help Wanted:** Robert Galutia, M.D., has position available for clinic receptionist. Applications can be picked up at Parkview Clinic. 806/826-3581.

Field Mechanic Needed to perform preventative maintenances and repairs on gas compressors and pumping unit engines in OK & TX. Must have one year of experience. Must have own tools & valid DL. Drug Free Workplace. Home every night. Come work in Weatherford, OK. We offer excellent pay based on experience. A&H Inc. (580) 772-5157 or aandhinc@hotmail.com 9/8-29c

Wheeler County Ag and Family Life Center is now accepting applications for a part time, Maintenance Worker. For those interested please call 806-826-5243. 9/1c

Steel Buildings Discounted Factory Inventory 24x36, 38x50, 48x96, 60x150 Misc. Sizes, limited availability [www.utilityking.com](http://www.utilityking.com) Source# 1EG 866-609-4321

CDL Drivers- Tons of work! Frac Sand Haulers. Complete bulk pneumatic rigs only. Relocate to Texas. Fuel/Quick pay available. 800-397-2338 9/8-15p

Office assistant position available at Wheeler Land & Livestock in Wheeler, TX. Responsibilities include essential duties of a cattle clerk, commodity clerk and office secretary. Excellent computer skills are required and some accounting knowledge is preferred. We offer competitive wages, health benefits and 401K. Interested candidates must be able to work Saturdays. Please send resumes/inquiries to amy@wllal.net. 9/1c

Wheeler Historical Museum is looking for: Licensed and Bonded Electrician; Licensed and Bonded Heating and Air Contractor, and Carpenter—Bonded or Provide Equivalent Insurance. P.O. Box 449, Wheeler, TX 79096. Phone: 806-663-9511. 4/28trn

For Sale: Mulching Hay, good for pipeline or any erosion control. 150-5x5 round bales fresh cut. Call 806-664-3191 or go to [www.gottobellc.com](http://www.gottobellc.com) for information. 4-21trn

Parkview Hospital is now accepting applications for a Nurses's Aide for the 11 p.m.-7 a.m. Shift. Competitive Salary with full benefits. Please call Sue Stiles D.N.O. at 826-5581 or apply in person at 901 Sweetwater Street, Wheeler, Texas. 12/9trn.

Hemphill County Hospital—RN Home Health Director needed. Great benefits, Competitive Pay, Insurance, PTO and Retirement. Fulltime hours Please call: Rayanna @ 806-323-6422 ext 231. 2/17trn

### ORDER PROHIBITING OR RESTRICTING OUTDOOR BURNING

WHEREAS, the Commissioners' Court finds that circumstances present in all or part of the unincorporated area of the county create a public safety hazard that would be exacerbated by outdoor burning;

IT IS HEREBY ORDERED by the Commissioners Court of Wheeler County that all outdoor burning is prohibited in the unincorporated area of the county for 90 days from the date of adoption of this Order, unless the restrictions are terminated earlier based on a determination made by the Texas Forest Service or this Court. This Order is adopted pursuant to Local Government Code Sec. 352.081, and other applicable statutes. This Order does not prohibit outdoor burning activities related to public health and safety that are authorized by the Texas Commission on Environmental Quality for:

- (1) Firefighting;
  - (2) Publication of vital gas pipeline or mining operations;
- In accordance with Local Government Code Sec. 352.081(h), a violation of this Order is a Class C misdemeanor, punishable by a fine not to exceed \$500.00.

ADOPTED this 12th day of September, 2011, by a vote of 10 mi W from Miami PD 4750 (sgd. Bonnie Burkland 512 799 4057) Vertical Reclamation **ROBERTS (WILDCAT & ROBERTS CO. St. Louis) Range Production Company, #2093H Clark XS (639ac) 1016' from West (Off Lease) & 539' from North line (Off Lease), Sec. 81, C, G&M, 11 mi NW from Miami PD 12000 (BHL: 467' from West & 467' from North) (sgd. Doug Laufer 512 899 2414) Horizontal **ROBERTS (WILDCAT & St. Clair Granite Wash & St. Clair Kansas City) Texakoma E&P, LLC, #2 McMordie 126 (577ac) 660' from South & 227' from East line, Sec. 126, C, G&M, 15 mi N from Miami PD 10500 (sgd. Tom Sprinkle 972 212 8028) Vertical **WHEELER (STILES RANCH Granite Wash Cons) Plains Explo-** (Continued Page 10)****

## ENERCEPT INC. ROYALTY OWNER SERVICES

Are You Receiving Your Proper Share of Oil and Gas Sales?

- We provide:
- Accounting and Accuracy of Payment Verification
  - Accuracy of High Cost Severance Tax Charges
  - Identification, Resolution and Collection of Royalty Payment Errors. Provided on either an Ongoing or Project Basis
- Local References Available Upon Request.  
**Call Toll Free 1-800-658-7168**  
**John McNab — Enercept, Inc.**

3-3-12p



**THE WHEELER TIMES**  
 PAGE 4 — Thursday, September 15, 2011  
 "Wheeler: town of friendship and pride."

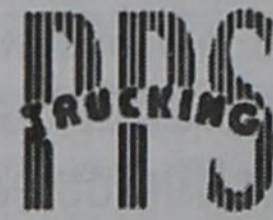

**Wheeler Texas**  
**806/826-0552**

Now accepting applications for the following . . .

- Pump Truck Operator
  - Saltwater Disposal Watchman
  - Transport Drivers
- Full Time Positions with Benefits  
 Contact Jeremy Johnson  
 806/255-0552

## Indoor Garage Sale Sat., Sept. 17— Tammy Meek

Wheeler Co. Ag. & Family Life Ctr. North Hwy. 83 — Wheeler, TX Starts: 9:00 A.M. — Ends: When Done

Items: Household Furnishings, Furniture, Toys, Clothes for Men, Girls, Infant Girls, & Women

(Many Designer Brands)

Don't Miss Out — Last One For This Year!

## MEMBER 2011 TEXAS PRESS ASSOCIATION

**City of Wheeler Turns 100**  
 Aug. 6, '05 Celebration Planned

Wheeler to Observe Founding with Reunion, Street Dance, Kids Races

**THE WHEELER TIMES**  
 P.O. Box 1080  
 Wheeler, Texas 79096  
 Phone: 806/826-3123

Entered as second-class matter December 18, 1933, at the Post Office at Wheeler, Texas 79096, under the act March 3, 1879.  
**Postmaster:** Send Address changes to *The Wheeler Times*, P.O. Box 1080, Wheeler, TX 79096-1080 — [wtimes@windstream.net](mailto:wtimes@windstream.net)

**Louis C. Stas, Owner & Publisher**  
**SUBSCRIPTION RATES:**  
 Within Wheeler Co: \$22.00 Elsewhere: \$25.00

## THE BUSINESS DIRECTORY

**CROSS COUNTRY BARN** ★ 24 Hr. Gas & Diesel ★ Convenience Store ★ Hunt Bros. Pizza  
 301 E. Oklahoma St. Wheeler, TX  
 Phone: 806-826-2276 Dale & Monica Kidd

It pays to Advertise in **The Wheeler Times**  
 Phone & Fax: 826-3123 [wtimes@centramedia.net](mailto:wtimes@centramedia.net)

Classified: Cash—\$4.00 for first 20 words Charge—\$6.00 for first 20 words 15¢ for each additional word Open Rate: \$2.50 Per Col. In. Card of Thanks:\$5.00

ties related to public health and safety that are authorized by the Texas Commission on Environmental Quality for:

- (1) Firefighting;
- (2) Publication of vital gas pipeline or mining operations;

In accordance with Local Government Code Sec. 352.081(h), a violation of this Order is a Class C misdemeanor, punishable by a fine not to exceed \$500.00.

ADOPTED this 12th day of September, 2011, by a vote of

**VAGINAL MESH LAWSUIT**  
 Serious Complications from Synthetic Mesh and Slings

Trans-vaginal mesh and bladder slings are synthetic medical devices used to treat pelvic organ prolapse (POP) and bladder incontinence. These products have a very high failure rate. Complications include: mesh erosion, leakage, infections, painful sexual intercourse, movement of organs and need for additional surgeries. If you have had a mesh or sling implanted and are having problems, contact our law firm to discuss your legal options. No Legal Fees or Expenses unless we make a recovery for you. ★ Also accepting Kugel Hernia Mesh Cases.

**WILLIS LAW FIRM**  
 HOUSTON, TEXAS  
**BOARD CERTIFIED**  
 PERSONAL INJURY TRIAL LAWYER  
 TEXAS BOARD OF LEGAL SPECIALIZATION  
 DAVID P. WILLIS — ATTORNEY AT LAW  
**1-800-883-9858**  
 CALL FOR A FREE CASE REVIEW

## Crossword PUZZLE

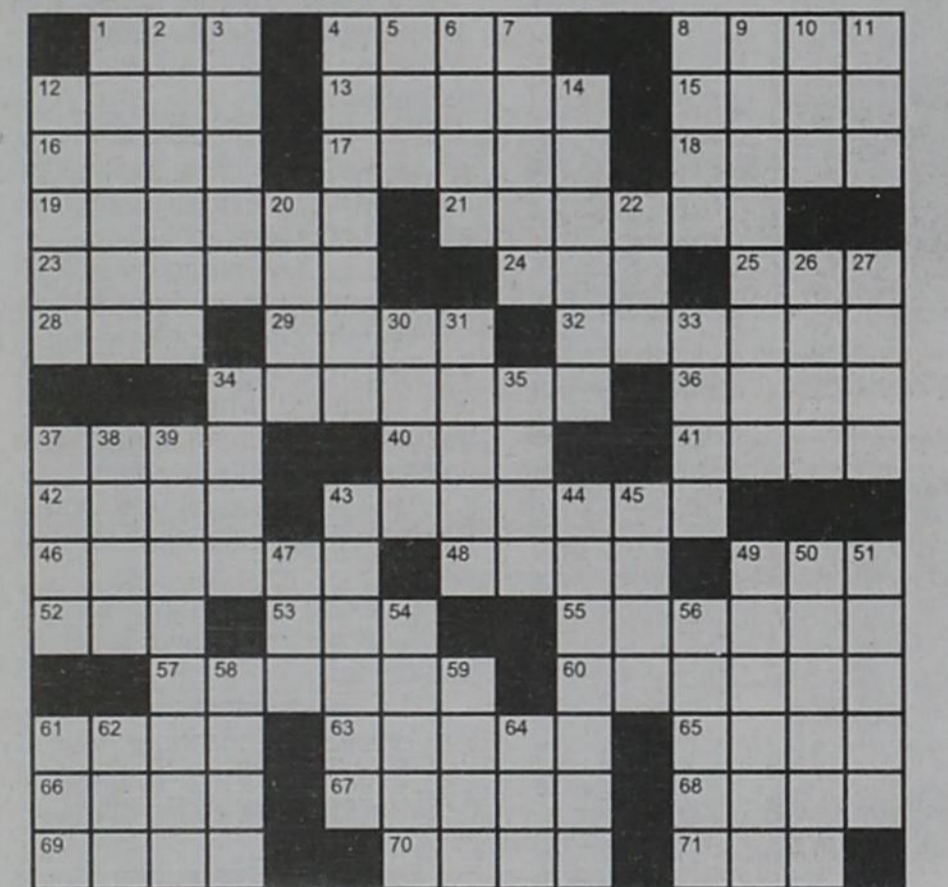

- Across
1. Ceiling
  4. Cowboy boot attachment
  8. Blow off steam?
  12. Algebra or trig
  13. Overthrow, e.g.
  15. "I had no \_\_\_!"
  16. "I'm \_\_\_ you!"
  17. Style magazine
  18. Cunning
  19. Abnormally enlarged thyroid gland
  21. Call for
  23. Commotion
  24. Pickpocket, in slang
  25. Appropriate
  28. Alkaline liquid
  53. "\_\_\_ alive!"
  55. Krypton, e.g.
  57. Echo
  60. A type of car roof
  61. Like Gary Glitter's rock genre
  63. Bluish gray
  65. Neuter
  20. Big Indian
  22. "Tarzan" extra
  26. Alka-Seltzer sound
  27. Sort
  30. O. Henry's "The Gift of the \_\_\_"
  31. "Fantastic!"
  33. Advil target

## H&HTIRE

Chad Helton  
 Owner  
 806-826-5759  
 714 W. Dixie Ave.  
 Wheeler, TX 79096

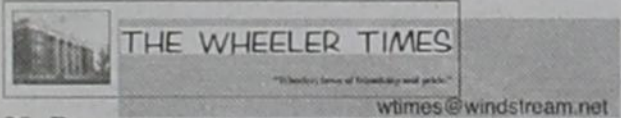

29. Door part
32. Tidily
34. Sub-Saharan scourge
36. Clip
37. Kosher
40. "Crikey!"
41. Ballyhoo
42. x, y or z
43. The legal dissolution of a marriage
46. Jot
48. Blue Bonnet, e.g.
49. "\_\_\_ he drove out of sight"
52. Absorbed, as a cost
71. "Don't give up!"
- Down
1. Shade provider
2. Clothing
3. It's a snap
4. Many
5. Ace
6. Advocate
7. Pub order
8. LP player
9. Star worship
10. Census datum
11. "Come to think of it"
12. Big shot
14. Focal point

## AtoZTIRE



Della Grace Carolina, 6 pounds, 10 ounces and 19 inches long, was born to Jonathan and Elizabeth Smith on Sunday, April 17, 2011, at 12:23 a.m. Della's grandparents are Dale Sprinkle and the late Carol Sprinkle and

Herb and Lynn Smith, all of Pampa. She arrived on the 90th birthday of her great-grandmother, Mrs. Frances Heffley. She was welcomed by many aunts, uncles and cousins, including Nathan and Trudy Sprinkle, Carter and

Avery; Jared and Lynsey Smith, Kaylan and Kendra, all of Pampa; and Steve and Renee Huffman, Austin and Erin of Amarillo.

Beth and Jim Alvey had a busy Labor Day holiday when their families all came to the lake house for food, fun and golf. Visiting them were J.B. Alvey, Lelia Lake, TX.; Mari and Dan Ramsey, Alvarado, TX.; Drew Bonner, Cedar Hill; Marisa and Jady Bonner, from Cleburne, TX.; Todd and Misty Alvey and Preslee from Pampa; Paegge and Austin, Lubbock and Tina and Emilee Dale from Van Buren, AR. They played golf, had fun in the lake, enjoyed a 20-foot water slide and ate homemade ice cream.

David and Rita Pearson and Lindsey Criswell and Blain and Dagen enjoyed a fun vacation to Red River for a few days after which Blain and Dagen started school on Monday at Canyon and Keaira, Kamry and Karissa Fillingim's school also started at Windthorst. Karissa started Pre-K. Many schools are starting. Pray for our kids. Later David and Rita went to Stamford to visit David's mom, Mary Pearson. God bless you, Mary and all. I enjoyed a visit from Rita Friday and great pictures of their Red River vacation.

Welcome back to Wheeler, Thomas Peppers and wife, Charlotte, son, Landon, 12, and Katlin, 9. They bought the Wheeler Funeral Home from Jim and Sharon Wright, who retired after many years. Thanks, Wrights, for all your service to the area; may God bless and keep you all. Wheeler is a great place to live with lots of fine folks. Many move back to Wheeler.

Wheeler Church of Christ was welcomed to Wheeler Care Center Wednesday night to sing and make pretty music. Very good! Come often and "Thank you!"

We also enjoyed Shamrock Assembly of God ladies who plan to come back Thursday, September 15, 10:00 am - 11:00 am, for good music and singing at Wheeler Care Center. Many thanks. Visitors always welcome!

Wheeler Care Center Band plans to be back to sing and make pretty music at the care center Tuesday, September 13, at 6:15 or so. Hope to see you there!

Dallas and Krystal Fillingim went to church at Wheeler Baptist Church with me Sunday, September 4, and out to eat afterwards. Their kids visited Grandma Rita and David Pearson.

Tuesday, Sue Chandler and I shopped a little and ate at The Spot. Thanks for the watermelon, Chester and Vivian Jones and Dallas and Krystal.

The 2011 Fillingim reunion met in July at McGregor, Minnesota, with Cornelia's family. There were 63 present at the lodge and had a great time together sharing meals and lots of visiting. They also enjoyed swimming, boating, volleyball and many other games and had church services together. All of Leon and Vea's girls and husbands were there and some grandchildren; all of Eula's except Connie Maye; all of Cornelia's; Bonnie and Lawrence Fillingim, Lynn and Rick from Shirley's family. There were ten Fillingim kids born to Laura and G. Fillingim—two sets of boy twins (Willis and William and Horace and Hugh), Talmadge, E.G., and Leon (all deceased) and Eula, Cornelia and Leola—a fine, hard-working family. Only Cornelia (the "baby" of the family) remains, plus grandkids and others. I've enjoyed the family's visits and caring through the years; they've been a blessing to many.

Nice to have a visit from Lindsey Criswell and Blain and Dagen and friend, Mike, who also visited Rita and David Pearson.

Thanks, McCasland guys, for the wonderful music and singing at Wheeler Care Center Wednesday night. Singing were Stacy McCasland and three sons. Always great!

Come again soon! So sorry to hear of the death of John Paul Harris, husband of Deidre, and father of Logan and Breeley, but know he had suffered for many years. May God comfort you all!

Beth Alvey and Tina and Emilee enjoyed a trip to New York. The trip included a visit to Hide-a-Vay Lake and also visits with Carol and James Hardage; Sunny and Smith Keene of Maryland; Casey and Vic Taylor of Arlington; Jamie and Toby and boys (Sage & ) of Maryland; Barry of Maryland with Carter and Bell Ann Kenneth Gene, Kene Evans of Tyler, TX. Went to memorials for Uncle Van and Aunt Mary. Great trip and lots of love with families. There was also lots of crazy laughter; Beth and her girls enjoyed lots of shows and fun things in New York.

"Do not worry about anything; but in every thing by prayer and supplication with thanksgiving present your requests to God, And the Peace of God, which tran-



MOBEETIE PARADE PARTICIPANTS —Class of 1961



MOBEETIE PARADE PARTICIPANTS —Class of 1981

Photos by Sallie Adcock



1st, Tiffanye Boydston and Rambo

scends all understanding, will guard your hearts and your minds in Christ Jesus" (Philippians 4:6-7).



Karsyn Melone, 2nd

News, Views & Commentary  
**KPDR-FM, 90.3**  
WHEELER, TEXAS  
Weekdays: 6:00 a.m. to 7a.m.

**MARSHALL'S HEATING & AIR CONDITIONING**  
WHEELER, TX — PHONE: 664-5395 — CELL: 662-7876

**TRANE** NOW DOING... **AIR DUCT CLEANING**  
It's Hard To Stop A Trane —24 Hour Emergency Service—

**LICENSED & INSURED**  
License No. TA022710E  
**Mark Marshall, Owner**

**HOUSE HUNTERS-REALTOR**

**In Wheeler—15 Acres on County Road 15-A, Good Farmland, utilities available**

<b>Linda Laycock</b> Broker, ABR, GREEN, SRES, e-Pro 806.662.1312	<b>Larry Hadley</b> Assoc. 806.662.2779	<b>Jordan Oneal</b> Assoc. 806.670.6623
--	---	---

**Pampa MLS** www.househunterspampa.com **Amarillo MLS**

**TRUCK DRIVERS WANTED THROUGHOUT TEXAS**

**HOME DAILY OR WEEKLY**

Hiring Solo and Team Drivers in Dedicated, Intermodal, Tanker and Van (OTR, Regional) Divisions

Sign-on Bonus May Apply - Ask Your Recruiter!

Experienced Drivers and Recent Driving School Grads Welcome

Inexperienced? Take advantage of Schneider's Tuition Reimbursement program and get your CDL at a local driving school.

Apply at [schneiderjobs.com/newjobs](http://schneiderjobs.com/newjobs) **SCHNEIDER**  
Call 1-800-44-PRIDE for more information

**Two Nights**  
Sept. 23 & 24, 2011  
**Time**  
7:30 p.m.

**Trudy Fair**  
starring in Andy Wilkinson's  
**"A Way in the West"**  
Women on the American Frontier

3099 North Oak Ave.  
Mineral Wells  
Seating will be limited to ensure everyone has a good seat!  
\$35 each

Tickets available at:  
Mineral Wells Chamber of Commerce  
940-325-2557 or by mail to:  
Texas Frontier Trails  
P.O. Box 306, Mineral Wells, TX 76068  
940-327-8386

**TEXAS FRONTIER TRAILS**

"Thanks to Accolade, everything in Dad's life is better."

**Speaking from the heart**

Dad was diagnosed with Parkinson's disease 10 years ago. Recently, he started suffering from arthritis in his knees, extreme shaking and stiffness. The problem wasn't that he couldn't move, it was that his movement was too small to get anything done. That's when I talked to him about getting treatment from Accolade Homecare.

Just a couple of weeks into the program and his muscles feel stronger. He's taking bigger steps, walking up and down the stairs and getting into bed without any problems. He can even bend over to pick up the remote. Thanks to the help from Accolade, everything in his life is much better.

**Accolade Home Health Services**

Include:

- Skilled Nursing
- Wound Care
- Telehealth/Cardiac
- Memory Care
- Lower Extremity Management
- Diabetic Teaching/Training
- Home Care Aide
- Physical Therapy

**Shamrock**  
(806) 256-1100



For more information, give Accolade Homecare a call today or visit us online at [www.AccoladeHomeCare.com](http://www.AccoladeHomeCare.com).  
Serving over 220 counties in Texas, Oklahoma, and New Mexico

**MARCH 2nd - 7PM**  
Hyatt Regency DFW - Dallas, TX

Psychic Medium & Author  
**John Edward**  
He has captivated audiences worldwide on his internationally acclaimed talk shows, "Crossing Over" & "Cross Country". Don't miss this intimate evening with John Edward.  
Tickets: (800) 233-3123  
[JohnEdward.net](http://JohnEdward.net) or Telecharge



**Actos® BLADDER CANCER?**

FDA Reports Increased Risk of Bladder Cancer with Extended Usage

The Type 2 diabetes drug, Actos®, has been reported to increase the risk of bladder cancer to patients with extended usage and increased cumulative dosages. Bladder cancer symptoms may include painful urination, blood in urine, frequent urination and other side effects.

If you or a loved one have taken ACTOS®, ActosPlus MET® or ActosPlus MET XR®, and have been diagnosed with bladder cancer, then call us about your legal rights. No Legal Fees or Expenses charged unless we make a recovery.

\* If you have any medical questions, Talk to your Doctor.

**WILLIS LAW FIRM**  
HOUSTON, TEXAS  
**BOARD CERTIFIED**  
PERSONAL INJURY TRIAL LAWYER  
TEXAS BOARD OF LEGAL SPECIALIZATION  
DAVID P. WILLIS - ATTORNEY AT LAW  
**1-800-883-9858**  
CALL FOR A FREE CASE REVIEW





**NOTICE OF PUBLIC MEETING TO DISCUSS  
BUDGET AND PROPOSED TAX RATE**

The Kelton I. S. D. will hold a public meeting at 7:00 P.M. on September 26, 2011 in the Kelton I. S. D. school cafeteria, Kelton, Texas. **The purpose of this meeting is to discuss the school district's budget that will determine the tax rate that will be adopted. Public participation in the discussion is invited.**

The tax rate that is ultimately adopted at this meeting or at a separate meeting at a later date may not exceed the proposed rate shown below unless the district publishes a revised notice containing the same information and comparisons set out below and holds another public meeting to discuss the revised notice.

<b>Maintenance Tax</b>	<u>\$0.7066</u> /\$100 (Proposed rate maintenance and operations)
<b>School Debt Service Tax</b>	
<b>Approved by Local Voters</b>	<u>\$0.1500</u> /\$100 (proposed rate to pay bonded indebtedness)

**Comparison of Proposed Budget with Last Year's Budget**

The applicable percentage increase or decrease (or difference) in the amount budgeted in the preceding fiscal year and the amount budgeted for the fiscal year that begins during the current tax year is indicated for each of the following expenditure categories:

Maintenance and operations	_____ % increase	or	<u>5.6</u> % (decrease)
Debt Service	<u>39.61</u> % increase	or	_____ % (decrease)
Total expenditures	_____ % increase	or	<u>0.91</u> % (decrease)

**Total Appraised Value and Total Taxable Value  
(as calculated under Section 26.04, Tax Code)**

	Preceding Tax Year	Current Tax Year
Total appraised value* of all property	\$ <u>682,673,953</u>	\$ <u>668,380,149</u>
Total appraised value* of new property**	\$ <u>145,285,540</u>	\$ <u>194,140,206</u>
Total taxable value*** of all property	\$ <u>681,002,782</u>	\$ <u>667,825,002</u>
Total taxable value*** of new property**	\$ <u>145,285,540</u>	\$ <u>194,140,206</u>

\* "Appraised value" is the amount shown on the appraisal roll and defined by Section 1.04(8), Tax Code.  
\*\* "New property" is defined by Section 26.012(17), Tax Code.  
\*\*\* "Taxable value" is defined by Section 1.04(10), Tax Code.

**Bonded Indebtedness**

Total amount of outstanding and unpaid bonded indebtedness*	\$ <u>2,924,999</u>
---	---------------------

\* Outstanding principal.

**NOTICE OF PUBLIC MEETING TO DISCUSS  
BUDGET AND PROPOSED TAX RATE**

The Kelton I. S. D. will hold a public meeting at 7:00 P.M. on September 26, 2011 in the Kelton I. S. D. school cafeteria, Kelton, Texas. **The purpose of this meeting is to discuss the school district's budget that will determine the tax rate that will be adopted. Public participation in the discussion is invited.**

The tax rate that is ultimately adopted at this meeting or at a separate meeting at a later date may not exceed the proposed rate shown below unless the district publishes a revised notice containing the same information and comparisons set out below and holds another public meeting to discuss the revised notice.

<b>Maintenance Tax</b>	<u>\$0.7066</u> /\$100 (Proposed rate maintenance and operations)
<b>School Debt Service Tax</b>	
<b>Approved by Local Voters</b>	<u>\$0.1500</u> /\$100 (proposed rate to pay bonded indebtedness)

**Comparison of Proposed Budget with Last Year's Budget**

The applicable percentage increase or decrease (or difference) in the amount budgeted in the preceding fiscal year and the amount budgeted for the fiscal year that begins during the current tax year is indicated for each of the following expenditure categories:

Maintenance and operations	_____ % increase	or	<u>5.6</u> % (decrease)
Debt Service	<u>39.61</u> % increase	or	_____ % (decrease)
Total expenditures	_____ % increase	or	<u>0.91</u> % (decrease)

**Total Appraised Value and Total Taxable Value  
(as calculated under Section 26.04, Tax Code)**

	Preceding Tax Year	Current Tax Year
Total appraised value* of all property	\$ <u>682,673,953</u>	\$ <u>668,380,149</u>
Total appraised value* of new property**	\$ <u>145,285,540</u>	\$ <u>194,140,206</u>
Total taxable value*** of all property	\$ <u>681,002,782</u>	\$ <u>667,825,002</u>
Total taxable value*** of new property**	\$ <u>145,285,540</u>	\$ <u>194,140,206</u>

\* "Appraised value" is the amount shown on the appraisal roll and defined by Section 1.04(8), Tax Code.  
\*\* "New property" is defined by Section 26.012(17), Tax Code.  
\*\*\* "Taxable value" is defined by Section 1.04(10), Tax Code.

**Bonded Indebtedness**

Total amount of outstanding and unpaid bonded indebtedness*	\$ <u>2,924,999</u>
---	---------------------

\* Outstanding principal.

**Wheeler County  
COURT RECORDS**

List of instruments filed in the Wheeler County Clerk's office from September 2, 2011 - September 9, 2011.  
SEPTEMBER 2, 2011  
CORR. D-Fermin Barboza, et ux to Leonardo Reza, et ux, 7-26-11, 7.015acs. SW/4; 0.2 acs. SW/4 Sec. 4, T&NO Ry. Company Survey.  
D-Leonardo Reza, et ux to Roy Dale Kidd, et ux, 8-31-11, 7.015acs. SW/4 Sec. 4, T&NO Ry. Company Survey.  
CONTRACT-Douglas Robertson to Brittany Caldwell, 8-31-11, Lot 7, Blk. 65, Woodley's Southside Addition, Shamrock.  
D-Charles R. Pendleton to Charles and Margaret Pendleton Revocable Trust, 8-31-11, NE/4 Sec. 20, Blk. A-4, H&GN Ry. Company Survey.  
MD- Charles R. Pendleton to Charles and Margaret Pendleton Revocable Trust, 8-31-11, NE/4 Sec. 20, Blk. A-4, H&GN Ry. Company Survey.  
HEIRSHIP AFF.-Larry McLemore, et al, 9-1-11, No Land Listed.  
SEPTEMBER 5, 2011  
Holiday  
SEPTEMBER 6, 2011  
QCD-Wanda Mayden to Sheila Mae Stevens, 9-2-11, Pt. Lot 1, Bradley Addition, Shamrock; Pt. NW/4 Sec. 37, Blk. 17, H&GN Ry. Company Survey.  
RDT-National Bank of Commerce to Paul Lee, et ux, 8-2-11, N 90' E 125' N/2 S/2 Outlot 24, Shamrock.  
ROL-QEP Energy Company to M. Joyce Haddox, et al, 8-30-11, Pt. SW/4 Sec. 35, Blk. A-4, H&GN Ry. Company Survey.  
ROW-Gas Family Trust No. 1 to Enogex-Davis Gathering LLC, 8-17-11, SW/4 SE/4 Sec. 65, Blk. A-7, H&GN Ry. Company Survey.  
ROW-Maria G. Lax to Eagle Rock Field Services LP, 8-1-11, E 120 acs. S/2 Sec. 5, Blk. L, J. M. Lindsey Survey.  
STIPULATION OVERRIDING ROYALTY-Newfield Exploration Mid-Continent Inc., et al to Newfield Exploration Mid-Continent Inc., 8-25-11, Sec. 32, Blk. A-3, H&GN Ry. Company Survey.  
STL-State of Texas to Daylon R. Kirkland, 8-30-11.  
ROW-Lott Family Limited Partnership to Chesapeake Midstream Gas Services LLC, 8-31-11, Pt. Sec. 2, Blk. 3, Brooks & Burleson Survey.  
UNIT DESIGNATION-Sanguine Gas Exploration LLC to Karen Elaine Meek, et al, 8-31-11, E/2 & SW/4 Sec. 29, Blk. A-7, H&GN Ry. Company Survey.  
EXTENSION OL-Moore Five LP to Sanguine Gas Exploration LLC, 8-29-11, NE/4; S 40.02 acs. SE/4 Sec. 29, Blk. A-7, H&GN Ry. Company Survey.  
ASSIGN. BS-Robert W. Kent to Kent Production Company LLC, 8-31-11, S 213 acs. Sec. 57, Blk. A-8 & 7.5 acs. SW/4 Sec. 9, Blk. A-4, H&GN Ry. Company Survey.  
C/C PROBATE-Jack Aubrey Smith to Ex Parte, 8-29-11, No Land Listed.  
C/C PROBATE-Loyce Marie Levins to Ex Parte, 5-26-11, No Land Listed.  
C/C PROBATE ORDER-Loyce Marie Levins to Ex Parte, 5-26-11, No Land Listed.  
C/C LETTERS-Loyce Marie Levins to Ex Parte, 5-26-11, No Land Listed.  
POA-Aurora Loan Services LLC to Aurora Bank FSB, 8-17-11.  
SEPTEMBER 7, 2011  
RDT-First State Bank of Mobeetie to Jerry Bob Jernigan, et ux, 8-22-11, 10.13 acs. & .57 acs. NW/4 Sec. 57 & SE/4 Sec. 27, Blk. 17, H&GN Ry. Company Survey.  
DT-Judy M. Jernigan to National Bank of Commerce, 9-6-11, 905.2' x 515' SW/4 Sec. 57 & SE/4 Sec. 27, Blk. 17, H&GN Ry. Company Survey.  
HOME EQUITY DT-Abelardo G. Ruiz to National Bank of Commerce, 8-30-11, Lot 10, Blk. 29, Shamrock.  
OL-Daisy Moore Gabler, et al to QEP Energy Company, 12-09-10, NE/4 Sec. 47, Blk. A-4, H&GN Ry. Company Survey.  
OL-Leon Moore to QEP Energy Company, 11-29-10, NE/4 Sec. 47, Blk. A-4, H&GN Ry. Company Survey.  
OL-Shirley Jolly to QEP Energy Company, 11-29-10, NE/4 Sec. 47, Blk. A-4, H&GN Ry. Company Survey.  
OL-Darrell Moore to QEP Energy Company, 11-29-10, NE/4 Sec. 47, Blk. A-4, H&GN Ry. Company Survey.  
OL-Charles Moore to QEP Energy Company, 11-30-10, NE/4 Sec. 47, Blk. A-4, H&GN Ry. Company Survey.  
OL-Connie Moore to QEP Energy Company, 11-29-10, NE/4 Sec. 47, Blk. A-4, H&GN Ry. Company Survey.  
OL-Bonnie Wuerflein to QEP Energy Company, 12-09-10, NE/4 Sec. 47, Blk. A-4, H&GN Ry. Company Survey.  
OL-Arcena Minerals and Investments to QEP Energy Company, 12-06-10, NE/4 Sec. 47, Blk. A-4, H&GN Ry. Company Survey.  
OL-Charles and Margaret Pendleton Revocable Trust to QEP Energy Company, 12-07-10,

NE/4 Sec. 47, Blk. A-4, H&GN Ry. Company Survey.  
OL-Matthew D. Moore to QEP Energy Company, 12-06-10, NE/4 Sec. 47, Blk. A-4, H&GN Ry. Company Survey.  
OL-Teresa Moore Albus to QEP Energy Company, 12-09-10, NE/4 Sec. 47, Blk. A-4, H&GN Ry. Company Survey.  
OL-Edward G. Meek Jr. to QEP Energy Company, 12-14-10, NE/4 Sec. 47, Blk. A-4, H&GN Ry. Company Survey.  
OL-Charles Bruce Hubbard to QEP Energy Company, 12-17-10, NE/4 Sec. 47, Blk. A-4, H&GN Ry. Company Survey.  
OL-Laura Marlene Moore Miller to QEP Energy Company, 12-14-10, NE/4 Sec. 47, Blk. A-4, H&GN Ry. Company Survey.  
OL-Shonda L. Meek Smith to QEP Energy Company, 12-15-10, NE/4 Sec. 47, Blk. A-4, H&GN Ry. Company Survey.  
OL-Telenia Anthony to QEP Energy Company, 12-13-10, NE/4 Sec. 47, Blk. A-4, H&GN Ry. Company Survey.  
OL-Linda Moore Bruton to QEP Energy Company, 12-13-10, NE/4 Sec. 47, Blk. A-4, H&GN Ry. Company Survey.  
OL-Jeffery Wayne Williams Sr. to QEP Energy Company, 12-15-10, NE/4 Sec. 47, Blk. A-4, H&GN Ry. Company Survey.  
OL-Dennis R. Moore to QEP Energy Company, 12-21-10, NE/4 Sec. 47, Blk. A-4, H&GN Ry. Company Survey.  
OL-Julie Moore Brooke to QEP Energy Company, 12-10-10, NE/4 Sec. 47, Blk. A-4, H&GN Ry. Company Survey.  
OL-Eileen M. Huyck to QEP Energy Company, 12-21-10, NE/4 Sec. 47, Blk. A-4, H&GN Ry. Company Survey.  
OL-Vickie Marie Gurley to QEP Energy Company, 12-30-10, NE/4 Sec. 47, Blk. A-4, H&GN Ry. Company Survey.  
OL-Marilyn Moore Herd to QEP Energy Company, 12-14-10, NE/4 Sec. 47, Blk. A-4, H&GN Ry. Company Survey.  
OL-John Allen Moore to QEP Energy Company, 12-15-10, NE/4 Sec. 47, Blk. A-4, H&GN Ry. Company Survey.  
OL-Marty Todd Meek to QEP Energy Company, 1-20-10, NE/4 Sec. 47, Blk. A-4, H&GN Ry. Company Survey.  
OL-Jessica Bice to QEP Energy Company, 2-22-10, NE/4 Sec. 47, Blk. A-4, H&GN Ry. Company Survey.  
SEPTEMBER 8, 2011  
C/C ADMINISTRATION-Susan Faye Reneau-Sluser to Ex Parte, 8-24-11, No Land Listed.  
AFF.-Janet Shawn Higgins to Janet Shawn Higgins, et al, 7-20-11, E/2 & SW/4 Sec. 42, Blk. A-3, H&GN Ry. Company Survey.  
ROW-Mike Goad, et ux to Chesapeake Midstream Gas Services LLC, 6-16-11, Pt. S/2 Sec. 14, Camp County School Land.  
ROW-John David Zybach to Chesapeake Midstream Gas Services LLC, 6-16-11, Pt. S/2 Sec. 14, Camp County School Land.  
HEIRSHIP AFF.-Martha Lou Childress, et al to Gerald Lave Childress, 8-23-11, W 200 acs. S/2 Sec. 39, Blk. A-8, H&GN Ry. Company Survey.  
D-Small Business Administration to J. M. Tindall, et ux, 9-1-11, Lot 2, Blk. 87, Woodley's Southside Addition, Shamrock.  
WELL-BORE ASSIGN.-Forest Oil Corporation to John R. Buckthal, et al, 8-17-11, Sec. 6, Camp County School Land.  
WELL-BORE ASSIGN.-Forest Oil Corporation to John R. Buckthal, et al, 8-17-11, Sec. 6, Camp County School Land.  
WELL-BORE ASSIGN.-Caltex Operating Ltd. to Forest Oil Corporation, 8-9-11, Sec. 28, Blk. A-3, H&GN Ry. Company Survey.  
WELL-BORE ASSIGN.-Caltex Operating Ltd. to Forest Oil Corporation, 8-9-11, Sec. 32, Blk. A-3, H&GN Ry. Company Survey.  
SEPTEMBER 9, 2011  
CONVEYANCE-Ed Butowsky to Bonito Royalties LP, et al, 8-1-11, N/2 Sec. 9, Blk. 1, Brooks & Burleson Survey.  
RDT-Incommons Bank NA to D. E. Blacketter, et al, 8-29-11, 1.337 acs. Lots 1, 2 & 4, Blk. LXXXVIII, Shamrock.  
MD-Mary Frances Carter to Mary Frances Carter Revocable Trust, 5-21-97, Secs. 2 & 10, Blk. 2, Brooks & Burleson Survey.  
OL-Donald H. Leavenworth Trust of 1991 to Schonwald Land Inc., 8-22-11, Sec. 3, Blk. R.E., Roberts & Eddleman Survey.  
PARTITION D-Patricia Higgins Moore, et al to Patricia Higgins Moore, et al, 12-9-10, E/2 Sec. 42, Blk. A-3, H&GN Ry. Company Survey.  
D-June Higgins to Janet Shawn Higgins, et al, 8-30-11, W 53.33 acs. NE/4 Sec. 42, Blk. A-3, H&GN Ry. Company Survey.  
MEMO CONTRACT WATER RIGHTS-Mesa Water LP, et al to Canadian River Municipal Water Authority, 8-2-11, See Instrument.  
HEIRSHIP AFF.-Gertrude Beth Pugh to Eula Mable Orr Chavado-Cole, 9-2-11, 5 acs. NW/4 Sec. 19, Blk. L, J. M. Lindsey Survey.  
D-Donald R. Cantrell to Gertrude Beth Pugh, 9-7-11, 8 acs. NW/4 Sec. 19, Blk. L, J. M. Lindsey Survey.





Mobeetie's Most Wanted, 1st

## Mobeetie Parade Results Reported

Group 101: Class Floats— Jayton Childress; 2nd, Kathy of 1981  
 1st, Class of 1961; 2nd, Class of 1961; 3rd, Russell Hatcher; 4th, Jarrett Childress  
 Group 201: Costumes (Birth - 4th, Jarrett Childress  
 5th Grade)—1st, Mobeetie Floats—1st, Fort Elliott High  
 Most Wanted; 2nd, Karsyn— Pride of the Fort; 2nd, Fort  
 Malone Elliott High School Cheerleaders  
 Group 301: Costumes (6th Group 901: Motorcycles and  
 Grade and up)—1st, Tiffanye Four Wheelers—1st, Larry  
 Boydston and Rambo Group Shugart; 2nd, Liz Ann Shugart;  
 401 Bicycles: 1st, Jacob; 2nd, McKaylee Swift; 4th, JT  
 Foward; 2nd, Gatlin Goad; 3rd, Smith  
 Gavin Boydston; 4th, Journey Group 1101: Commercial  
 Sorrell Floats—1st, Ben Pigg— RT Cattle  
 Briscoe, TX  
 Group 601: Antique Cars—1st, Bob and Marynell Finsterwald;  
 2nd, Greg Boydston; 3rd, Ronny Ellis; 2nd, Jaycee Sewell;  
 and Deanna Vandever 3rd, Royce Zybach and Jett  
 Sewell; 4th, Veronica Hungate  
 Group 701: Race Cars—1st,

## Registra

(from Page 3)

are the 1,600 fee categories that these heavy vehicle owners had to use to determine what they owed. Instead there are seven weight classifications, which should make it easy for fleet owners and individuals to determine their costs.

Car dealers, too, often had difficulty determining the proper registration fee for customers because there were so many variables in the formula. Now, it's standardized.

County fees may still vary throughout the state because they are set by our commissioners. In WHEELER vehicle registrants pay \$5.00.

We're glad to help all our customers, but we also know most Texans would prefer to handle it themselves. The new, simplified fee structure is going to help everyone to do just that. For those of you who need our in-office assistance, we're always here for you.

This standardized fee structure

term. The new law requires all counties to charge each vehicle owner \$1 for automation. Previously, this fee was only assessed in the state's largest counties but now our residents will also contribute, and the revenue will be used by the Texas Department of Motor Vehicles to automate more of its processes — including the development of more online services to consumers.

One fee eliminated is the 30-cent reflectorization fee. It was on everyone's registration renewal to help buy the reflective sheeting for license plates.

Also eliminated is the \$5 license plate transfer fee that was charged when you took off the license plates on a car or truck you traded in or sold and put them on the new vehicle you bought. Every time you sell or trade in a vehicle there are two important steps you must take to protect yourself: File the Vehicle Transfer Notification, which you can do online at [www.TxDmv.gov](http://www.TxDmv.gov), and transfer the license plates.

The notification removes your liability from anything the new owner may do with the vehicle and the license plate transfer protects your good name.

You need to think of your license plates as a personal identification number, and turning them over to someone else means that person can run up toll charges and even commit a criminal act that points to you as the culprit. Now that transferring your plates is free, I encourage everyone to take advantage of this service.

The new law standardizes the license plate replacement fee at \$6, and does away with the fee for classic, cotton, forestry, volunteer firefighter, tow truck, and radio operator license plates.

WHEELER residents who own trailers under 6,000 pounds will be pleased to know that the 75 registration fee categories for trailers are reduced to a fixed annual cost of \$45. And this includes travel trailers.

Truckers, trucking companies and those of you with other vehicles over 6,000 pounds, such as RVs, should no longer have to worry about whether you are paying the right registration fee. Gone

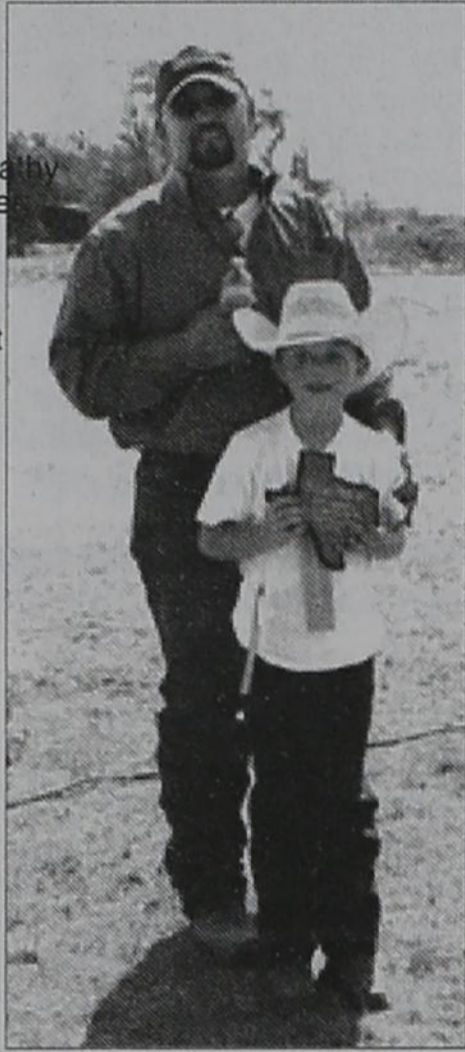

Ben and Roper Pigg RT Cattle Briscoe, TX

—Photos by Sallie Adcock

is not designed to make more money for the state or county. Its purpose is to apply common sense and fairness to what was a very complicated and complex fee structuring system that was difficult for many customers to understand and expensive for the state to maintain.

Plus the new categories set up to standardize registration fees are done in a way to ensure the state doesn't lose any registration revenue for building and maintaining Texas' roads and bridges. So now more than ever you can be proud to "Check the date, Love your state" and "Put Texas in your corner."

things be in you, and abound, they make you that ye shall neither be barren nor unfruitful in the knowledge of our Lord Jesus Christ. Second Peter:1-2-8

All nations whom thou hast made shall come and worship before thee, O Lord; and shall glorify thy name. For thou art great, and doest wondrous things: thou art God alone. Teach me thy way, O Lord; I will walk in thy truth: unite my heart to fear thy name. I will praise thee, O Lord my God, with all my heart: and I will glorify thy name for evermore. Psalm 86:9-12

MAKE a joyful noise unto the Lord, all ye lands. Serve the Lord with gladness: come before his presence with singing. Know ye that the Lord he is God: it is he that hath made us, and not we ourselves; we are his people, and the sheep of his pasture. Enter into his gates with thanksgiving and into his courts with praise: be thankful unto him, and bless his name. For the Lord is good; his mercy is everlasting and his truth endureth to all generations. Psalm 100

The weather in Allison, Texas on this Tuesday morning is just beautiful. Not much wind and cooler this morning. I know it will

(Continued Page 8)



Jenny Ellis, 1st



1st, Larry Shugart  
2nd, Liz Ann Shugart

**TENACIOUS LAND SERVICES**

**Tommy F. Yowell, CPL**  
PETROLEUM LANDMAN

OFFICE 940-825-5000  
CELL 940-872-7000  
TFYowell@aol.com

211 MAIN ST.  
NOCONA, TEXAS 76255

**GIFTS — CARLTON CARDS**

**HYLAND'S PHARMACY**  
HOURS: 8-5:30 M-F, 8:30-Noon Sat

109 W. TEX. ST. — WHEELER, TEXAS  
Phone: 806/826-5561

**WEDDING/BABY SHOWER REGISTRY**

**KIM'S KITCHEN**  
Dine-in, Carry-out,  
& Catering

Hwy 152 & 83  
806.826.5102

Daily Buffet — Bakery  
Open Seven Days A Week

**TEXAS STATEWIDE CLASSIFIED ADVERTISING NETWORK**

**TexSCAN**

**TexSCAN Week of September 11, 2011 AUCTIONS**

**PUBLIC AUCTION 300+ Travel Trailers, Camp Houses and Cottages.** No minimum price. Online bidding available on Sat, Sept. 17, 10am Carencro, LA. [www.hendersonauktion.com](http://www.hendersonauktion.com); 1-225-686-2252; Lic# 136

**BUSINESS OPPORTUNITIES**

**THINK CHRISTMAS - START NOW!** Own a Red Hot, Dollar, Dollar Plus, Mailbox or Discount Party Store from \$51,900 worldwide. 100% turnkey; 1-800-518-3064; [www.DRS24.com](http://www.DRS24.com)

**AUCTIONS**

**ABSOLUTE LAND AUCTION - Buena Vista, Colorado - 274+/- Acres offered in parcels.** Water rights offered separately. Lush meadows, fertile fields, two houses, long paved road frontage and 3/4 mile to downtown Buena Vista make this an incredible investment opportunity. Auction September 30. On-line bidding available. 5% Buyer's Premium, 6% Buyer's Premium for on-line bidders. For more information, go to [www.woltz.com/743](http://www.woltz.com/743) or call Woltz & Associates, Inc. Brokers & Auctioneers, Roanoke, VA, 1-800-551-3588.

**CABLE/SATELLITE**

**AT&T U-V-ERSE** for just \$29.99/month! Save when you bundle Internet+Phone+TV and get up to \$300 back! (Select plans). Limited time call now! 1-877-577-4394

**DRIVERS**

**DRIVER-UP TO \$2500 Sign-on bonus!** Start a new career. 100% paid CDL training! No experience required. CRST Expedited. 1-800-326-2778, [www.joinCRST.com](http://www.joinCRST.com)

**DRIVERS-OWNER OPERATORS** and Fleet drivers Texas and Oklahoma with CDL-A. \$3,000 Sign-on bonus! \$1.28 per mile. Return to Texas every 6-8 days. Call 1-800-765-3952

**DRIVER-PAY RAISE** just announced! Company, owner operators, solos and teams. Consistent miles, benefits, all new trucks. CDL-A and 15 months experience required. [www.drivefortango.com](http://www.drivefortango.com); 1-877-826-4605/0212 or [www.priminc.com](http://www.priminc.com)

**EXPERIENCE FLATBED DRIVERS:** Regional opportunities now open with plenty of freight and great pay. 1-800-277-0212 or [www.priminc.com](http://www.priminc.com)

**FAMILY COMPANY LOOKING** for Class A flatbed drivers with 1 year experience. Should live within (30 miles) 1-20 corridor between Sweetwater and Dallas. Top pay, benefits. Home 40/52 weekends. 1-877-724-4554, [www.wyotexas.com](http://www.wyotexas.com)

**CDL DRIVERS - \$5,000 Sign-On Bonus!** Frac sand haulers; complete bulk pneumatic rigs only. Relocate to Texas. Fuel/Quick pay 1-888-880-5918

**TEXAS STAR EXPRESS** now hiring company drivers, owner operators, lease purchase, 2012 drivers, refresher course drivers. CDL Class A required. 1-800-888-0203, [www.tsexpress.com](http://www.tsexpress.com)

**TOP PAY** on excellent runs! Marten just raised pay/rates! Regional runs, steady miles, frequent home time, new equipment. CDL-A, 6 months experience required. EEOE/AAP: 1-866-322-4039 [www.Drive4Marten.com](http://www.Drive4Marten.com)

**YOU GOT THE drive,** we have the direction. OTR drivers, APU Equipped, Pre-Pass, EZ-pass, Pets / passenger policy. Newer equipment. 100% NO touch. 1-800-528-7825

**EDUCATION**

**ATTEND COLLEGE ONLINE** from Home. Medical, business, paralegal, accounting, criminal justice. Job placement assistance, computer available, financial aid if qualified. Call 1-888-205-8920; [www.CenturaOnline.com](http://www.CenturaOnline.com)

**HIGH SCHOOL DIPLOMA** graduate in 4 weeks! Free brochure! Call now! 1-866-362-3650, ext. 55. [www.southeasternHS.com](http://www.southeasternHS.com)

**JOB TRAINING**

**AIRLINES ARE HIRING** Train for high paying aviation career. FAA approved program. Financial aid if qualified. Job placement assistance. Call Aviation Institute of Maintenance, 1-877-523-4531

**REAL ESTATE**

**20.35 ACRES,** Kinney County; Cedar and brush cover, beautiful views. Axis, hogs, turkey, whitetail. \$26,963, long term owner financing. Additional properties available. 1-800-876-9720. [www.texasranchland.com](http://www.texasranchland.com)

**676 ACRES** Reeves County, 15 Miles North Pecos River Frontage. Call Jack 214-755-6224.

**\$106 MONTH BUYS** land for RV, MH or cabin. Gated entry, \$690 down, (\$690/10.91%/7yr) 90 days same as cash. Guaranteed financing. 1-936-377-3235

**ABSOLUTELY THE BEST VIEW** Lake Medina/Bandera 1/4 acre tract, central W/S/E. RV/motor home/house, OK only \$830 down \$235 month (12.91%/10yr). Guaranteed financing, more information call 1-830-460-8354

**AFFORDABLE RESORT LIVING** on Lake Fork. RV and manufactured housing OK! Guaranteed financing with 10% down. Lots starting as low as \$6900. Call Josh, 1-903-878-7265

**Run Your Ad In TexSCAN!**

Statewide Ad.....\$500  
301 Newspapers, 942,418 Circulation

North Region Only.....\$230  
98 Newspapers, 263,811 Circulation

South Region Only.....\$230  
101 Newspapers, 366,726 Circulation

West Region Only.....\$230  
102 Newspapers, 311,881 Circulation

To Order: Call this Newspaper direct, or call Texas Press Service at 1-800-749-4793 Today!

NOTICE: While most advertisers are reputable, we cannot guarantee products or services advertised. We urge readers to use caution and when in doubt, contact the Texas Attorney General at 1-800-621-0508 or the Federal Trade Commission at 1-877-FTC-HELP. The FTC web site is [www.ftc.gov/bizop](http://www.ftc.gov/bizop)

Extend your advertising reach with TexSCAN, your Statewide Classified Ad Network.

**"NO" Trenching**

**"NO" Mess**

**Rick's Lawn Sprinklers**

Lic#4823

\* Sales - Service - Installation  
\* Over 25 years experience

**FREE ESTIMATES**

\* We trade for almost anything  
\* In-house financing

**1-800-466-0915**

Altus, OK **RAIN BIRD** Wichita Falls, TX





Holden Guest with the ball in the 7th grade game against Clarendon.

## Allison (from Page 7)

get warmer as the day wears on, but this reporter is hearing of a cold front that is coming, oh praise the Lord I'm so excited about it. Love the cooler weather for sure. Praise be to Jesus. Praise him for his goodness and mercy to us. Maybe the hot weather has gone for awhile from this evening for a few days, that is. Looking for rain also, sure do need that.

Vance Boydston still needs our prayers!! We serve a God that can do anything and he is our healer and provider and soon coming King!! I believe that Vance can be healed if only we believe as we pray in Jesus Name!!

Marissa Shianne was born September 2nd weighing in at seven pounds and eleven ounces to Michael and Tabitha Brixner who live in Farmington, New Mexico. Grandparents are Tim and Becky Wood of San Angelo, Texas and great grandparents are Pastor and Mrs. F.R. Johnson.

Pastor and Mrs. F.R. Johnson enjoyed being with their great grand, Marissa and helping to spoil her this weekend as they visited Michael and Tabitha Brixner in Farmington, New Mexico.

Curtis and Lillian Boydston arrived in Allison, Texas on Wednesday and Opal and Juanita Boydston enjoyed being with

**THE WHEELER TIMES**  
PAGE 8 — Thursday, September 15, 2011  
"Wheeler: town of friendship and pride."

them and visiting. Friday, Opal and Juanita Boydston accompanied Curtis and Lillian to Shamrock, Texas where they enjoyed a meal at McDonald's. It was a good breakfast meal.

Lillian Boydston had the misfortune of falling as she was trying to get in the car in front of McDonald's. She was taken to E.R. and was told she didn't break anything and they put sugical tapes on a place on her hand and then it was shopping for some and of course had to get happy hour drinks at Country Cross Barn. After arriving back to Allison, Texas they enjoyed a meal with Curtis and Lillian and then a visit with Glen and Betty Boydston before Curtis and Lill headed back to their home in Oklahoma City, Oklahoma.

Sunday, Allison United Pentecostal Church was blessed to have Bro. and Sis. Bonham and their son of Amarillo, Texas who attends Northside United Pentecostal Church in Amarillo, Texas. He is Bro. Rodger Johnson's son in law.

Opal and Juanita Boydston enjoyed a visit with Louise Boydston

one day this week. Bennie and Debbie Boydston visited Opal and Juanita Boydston for awhile on Sunday evening. Well God Bless and Keep ya'll till next time!!

**Old Time Gospel Music**  
**KPDR-FM, 90.3**  
... In Wheeler  
Sundays: 6:00 a.m. to 8:00 a.m.

**WHEELER PLUMBING**  
511 S. Cheyenne  
New Construction  
Remodel  
Repair  
Sewer Service  
Septic Systems  
Site Evaluations  
**826-5907**  
Phone: **826-5907**  
MAX McQUEEN  
P.O. Box 754 Wheeler, TX

**Gary & Becky Hardcastle** Todd, Mindy, Bailey, Reagan & Presley Brashears  
Marcus, Heather, Justin, Houston & Sierra Hardcastle

The Gallagher Family supports the Wheeler Mustangs in all their activities!  
*Go Mustangs, Go!*  
Mike, Rhonda, Brandon, Ashley, Kutter, Kynzi, Chris, Tamara & Jackson

**ARROW WATER WELL, INC.**  
Vince Koelzer, Vincent Hunter, Lisa, E. J., Pete & Donny

**CROSS COUNTRY BARN**  
24-Hr. Gas & Diesel Convenience Store  
Hunt Bros. Pizza  
Wings  
Sandwiches  
301 E. Oklahoma — Wheeler, TX — 806-826-2276  
Dale, Monica & Rachel Kidd, Owners

**FIRST STATE BANK**  
Mobeetie & Wheeler  
Established 1906 Member F.D.I.C.

**MARSHALL DISCOUNT AUTO**  
Darrell & Maggie Marshall  
Mack, Crystal, Mariah, Trevor, MaKalli & Kanin  
Mark, Joanna, Urrick & Hesston  
Steve, Krista, Dylan & Kynslee — Mechelle, William, Hope, Austin & Wyatt

**Judy Woollard**

**PARKVIEW HOSPITAL**  
901 S. Sweetwater — Wheeler, Texas  
Assisted Living & Home Health Agency  
North Wheeler County Ambulance Service

**Jay & Karen Lewis and Family**

**SOONER ENERGY SERVICES**  
3401 Macdonnell Dr. — Norman, Oklahoma  
Soap Sticks Liquid Foamer  
Toby Collins, Sales & Service  
Wheeler Office: 812 S. Osage  
Office: 1-800-579-3220  
Call: (405) 684-3493 www.SoonerEnergyServices.com

**Dr. Mike Smith** — Mike & Jennie Smith  
Ben & Kristen Crowe, Jarod & Lacey Guillen

**MEET THE MUSTANGS**

51 — Brody Richardson  
... OL/DE — 150 — 10

77 — Jaime Aguilar  
... OL/DL — 180 — 10

**Bill & VonEva Robertson**

**Shear Delight Botique**  
Tina Lee, Stephanie Sullivan, Donna Childress  
290 E. Third — Wheeler — 826-3168

**WARE Chevrolet - Buick & Pontiac Inc.**  
South Hwy. 83 — Wheeler, Texas

**BOB'S BAIL BONDS**  
806-826-0654 Cell 806-334-0452  
P.O. Box 264 Wheeler, TX 79096 Pat Childress

**WHEELER LAND & LIVESTOCK**  
15495 Hwy 152 • Wheeler, TX 79096 • Ph: 806-826-5591  
Fax: 806-826-3476 • Website: www.wlani.net

**LeRoy & Rhonda Meriwether & Stormie**

**Gail & Sally Ledbetter**

**Go Stangs!**  
**GREENBELT ELECTRIC**  
COOPERATIVE, INC.  
708 10th — Wington, TX 447-2536  
Serving the Rural Area of Armstrong, Childress, Wheeler, Collingsworth, Donley, Gray, Hemphill, Randall & Roberts

**Speedi-Mart CONVENIENCE STORE**  
Happy Hour: 3-5 — Store Hrs. M-F 6-10, Sat. 6-10:30, Sun. 7-10  
Brock & Jenny Kauk & Girls — Janice Scales, Mgr. 806-826-3414

**Scoops Ice Cream**  
103 W. Texas — Open: Mon.-Sat. 5:30-9:00 p.m.

**Danny, Ravonda, Josh & Nick Hardcastle**

**Betty Hennard**

**Leo & Sylvia Shuler**

**Marshall Heating & Air Conditioning**  
Mark, Joanna, Urrick & Hesston

**David & Paula Britt**

**Bob & Evangeline Wills**

**The Purple Door** Marla Ford, Owner  
209 E. Third Wheeler, TX 806-663-0343

# WHEELER MUSTANGS

## 2011 WHEELER MUSTANGS

No.	Name	Pos.	Wt.	Gr.
5	Zack McCasland	QB/DB	160	11
9	Zack Johnson	WR/DB	160	10
10	Ismael Buenrostro	TE/LB	170	11
11	Tayt McCasland	QB/LB	170	12
17	Andrew Coomer	RB/LB	175	10
21	Genero Mendoza	TE/LB	150	11
22	Cody Howard	TE/DE	165	10
24	Eduardo Ramirez	WR/DB	175	11
28	Zay McCasland	FB/LB	185	11
34	Jason Pike	TE/DE	175	11
35	Hayden Guest	TB/DB	160	12
51	Brody Richardson	OL/DE	150	10
63	Ricardo Avila	OL/DL	240	11
64	Jacob Thomas	OL/DL	265	12
65	Trevor Marshall	OL/DL	190	12
66	Matthew McNeil	OL/DL	200	11
69	Raul Porras	OL/DL	160	12
70	Chase Miller	OL/LB	170	11
77	Jaime Aguilar	OL/DL	180	10
88	Noah Kidd	TE/DB	190	11

**Superintendent** — Clay Mahler  
**Principal** — Bryan Markham  
**Athletic Director/Head Football Coach** — Brandon Smith  
**Assistant Coaches** — Waymon Holland, Camden Dorris, Cody Mac Been, Joe Nix  
**Managers** — Brennan Umsted, Levi Ware, Holden Guest, Rowdy Henson, Justin Hardcastle, Blayne Richardson, Braydon Smith & Jayton Smith  
**Band Director** — Kimberly Butler  
**Cheerleader Sponsor** — Tammy G. Moore  
**Cheerleaders** — Captain Paige Jones, Alyssa Kinnaman, Johanna Porras, Abby Bond, Stormy Moore, Gaby Venzor & Mighty Mustang — Maggie Jones

**Charles R. Brown**

**Dori's Salon**  
Full Service Salon  
**Irene, Dori & Taytum**  
115 West Texas — Wheeler

**WHEELER VETERINARY CLINIC**  
Drs. LeeAnn & Ben Ed Hillhouse

**WHEELER NURSING & REHABILITATION**  
1000 S. Kiowa • Wheeler, Texas • 806/826-3505

**Center Gas**  
710 E. Oklahoma St. — Wheeler, TX  
806-826-5222  
Jason & Rebecca, Cooper & Reese

**Jennings Plumbing, Heating & Air Conditioning** — Larry & Bobby

**FIN'S Red Bird CAFE**  
Soup - Salad - Homemade Dessert  
Open Monday - Friday  
10:30 A.M. - 2:00 P.M.  
Available for Parties, Catering & Special Events  
806.826.0299  
508 S. Main St. Wheeler, Texas

HOME - AUTO - FARM - LIFE  
**Todd Moore Insurance Agency, Inc.**  
Representing the Germania Companies  
315 N. Main — P.O. Box 168 — Shamrock, TX 79079  
Todd Moore - Owner/Agent  
**Germania INSURANCE AGENCY INC.** 806.256.8911 806.334.0330 800.687.3730

**SOTO FAMILY RESTAURANT**  
708 E. Oklahoma St. — 826-3129

**2011 Varsity Football Schedule**

Date	Opponent	Site	Time
8-13	Quannah - scrimmage	Wheeler	12:00
8-18	Amarillo River Road-scrim.	Amarillo River Road	5:00
8-26	Boys Ranch	W-7 B-21	7:30
9-2	Spearman	W-7 S-26	7:30
9-9	Clarendon	W-12 C-13	7:30
9-16	Amarillo Highland Park	Highland Park	7:30
9-23	**Arbor Academy	Wheeler	7:30
9-30	Vega	Wheeler	7:30
10-7	*Shamrock	Shamrock	7:30
10-14	*Claude	Wheeler	7:30
10-21	Open		
10-28	*Wellington	Wellington	7:30
11-4	*Memphis	Wheeler	7:30

\*\*Homecoming — \*District

**CAPITAL FARM CREDIT**

**Ed & Patricia Forrester**

**BAYMONT INN & SUITES**  
1410 S. Alan L. Bean Blvd, Wheeler, TX — 806.826.1012





Zach Hibler carries the ball for the 8th grade Colts in Clarendon Game

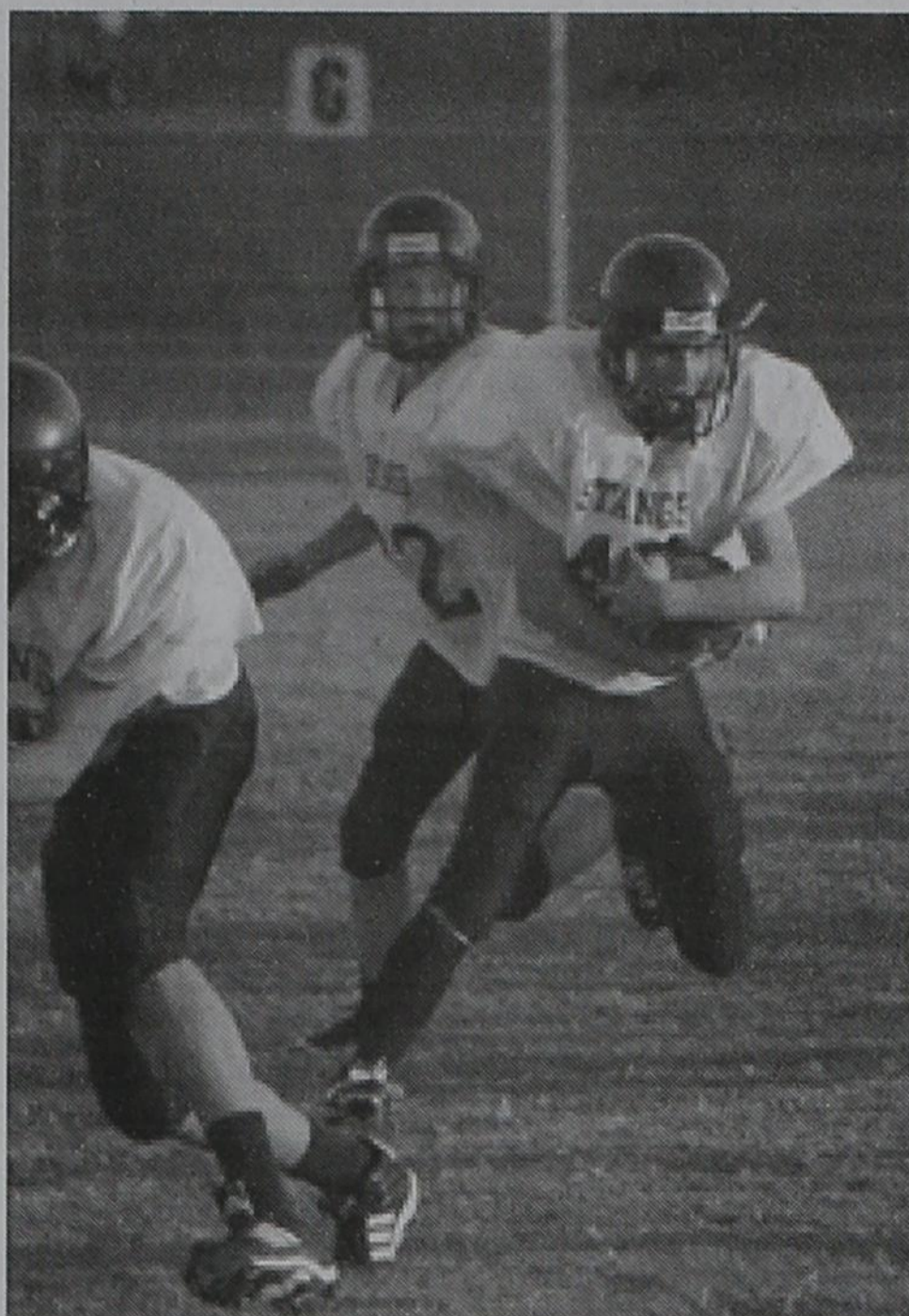

Blayne Richardson carries the ball for the 8th grade Colts



Zach Hibler carries and Landon Helton guards for the 8th grade Colts

—Photo by Joannie Adams

Sunday Nite Live  
**KPDR-FM, 90.3**  
... Live from Canadian  
9:00 p.m. to 10:00 p.m.

**WEST TEXAS GAS**  
Wheeler Division—500 S. Mobeetie—Wheeler, TX 79096

**HONEY INN** North Side of the Square  
826-5571 — Wheeler, TX

**PARADISE SPA** BY APPOINTMENT ONLY!  
114 E. Texas Ave.—Wheeler, TX  
806-826-0296

**H&H TIRE** Chad Heldon  
Owner  
806-826-5769  
714 W. Okla. Ave.  
Wheeler, TX 79096

**Rodney, Greta & Craig Bass**  
Coach Dorris & Rachel Dorris

**HYLAND'S Pharmacy** Phone: 826-5561  
109 West Texas Street Wheeler, Texas  
Randy & Crystal McEntire, Owners

**ALVEY TAX & LAW — TODD ALVEY**  
101 E. Oklahoma — Wheeler, TX 826-3766

**NOVEDADES**  
*Saharary*  
Ropa Vaquera  
Envios de Dinero  
Joyeria 14K  
Yunas  
(806) 826-0784 - (806) 826-0410 - (806) 826-0785

**Dr. Louie Mendiola, M.D., P.A.**  
Gina, Vincent, Melissa, Hunter, Ashley Marie, Chloe  
Taylor, Rocky, Rosemary & Magnolia Noelle and  
Josephine Rose Mendiola

**Devin, Kenna, Cody & Kori Howard**

**LYNDON AUCTIONEERS** Lyndon & Noveline  
Loyd  
P.O. Box 1279  
Wheeler, Texas 79096  
(Lic. # 7119)

**HEFLEY HARDWARE & LUMBER**  
8:00 A.M. - 5:00 P.M. — Mon. thru Fri.  
8:00 A.M. - 12:00 Noon Sat.  
Phone: 826-5532 — 511 S. Main — Wheeler, Texas

**TEXAS STREET** 806.826.5943  
FLORAL CO. 121 W. Texas St.  
Wheeler, TX  
Ron & Donna Rives, Owners  
Kristen Marion, Manager

Anytime you are in ...  
**WHEELER, TEXAS**  
we invite you to spend the night at ...  
**City Drug Bed & Breakfast Hotel**  
400 South Main Street  
806-826-3790

**Larry & Carol Porton**

**WHEELER PLUMBING CO.**  
Max, Stacy, Creede, Gavin & Jennifer McQueen

**STILES RANCH**  
Bob & Sue Stiles  
Bill & Kay Stiles

**Sandra Christner**

**M Maxey's STEAKHOUSE**  
S. Hwy. 83 — Wheeler, TX — 806.826.3441  
Call for Catering, Private Parties & Daily Specials

**vs. HIGHLAND PARK**  
**FRIDAY, Sept. 16, 2011**  
Highland Park Stad. — 7:30 P.M.

**Dave & Mary Britt, Jake & Josh**  
In Memory of Ben

**R & M CAR WASH SPEED CLEAN LAUNDRY**  
Robert, Maria, Spencer & Mitchell Ford

**MEET THE MUSTANGS**  
**Bryan Tollison** ... #4 — Sophomore  
**Jake Ware** ... #7 — Sophomore

**MR. B.B.Q.**— Steve, Joyce & Caitlynn Walker  
Don't forget your B.B.Q. burger at the game!

**Billy, Kara, Bailey, Brody, Blayne and Bryce Richardson**

**2011 7th, 8th, JV Football Schedule**

Date	Opponent	Team	Site	Time
8-25	Boys Ranch	JV only	Boys Ranch	6:00
9-1	Spearman	JV only	Wheeler	6:00
9-8	Clarendon	7 <sup>th</sup> , 8 <sup>th</sup> , JV	Clarendon	5:00
9-15	Highland Park	7 <sup>th</sup> , 8 <sup>th</sup> , JV	Wheeler	5:00
9-22	Arbor Academy	7 <sup>th</sup> , 8 <sup>th</sup> , JV	Arbor Academy	5:00
9-29	Vega	7 <sup>th</sup> , 8 <sup>th</sup> , JV	Wheeler	5:00
10-6	Shamrock	7 <sup>th</sup> , 8 <sup>th</sup> , JV	Wheeler	5:00
10-13	Claude	7 <sup>th</sup> , 8 <sup>th</sup> , JV	Claude	5:00
10-20	Spearman	7 <sup>th</sup> , 8 <sup>th</sup> , JV	Spearman	5:00
10-27	Wellington	7 <sup>th</sup> , 8 <sup>th</sup> , JV	Wheeler	5:00
11-3	Memphis	7 <sup>th</sup> , 8 <sup>th</sup> , JV	Memphis	5:00

Wellington State Bank  
Wellington, Texas Wheeler • Memphis • Childress • Canadian  
Wheeler Banking Center  
405 Alan L. Bean Blvd. • P.O. Box 1040 • Wheeler, Texas 79096  
Phone: 826-5566 Member F.D.I.C.

**THE WHEELER TIMES**  
Serving Wheeler Since 1933  
**Louis & Barbara Stas & Family**  
...a part of Wheeler since 1960

**MEL'S DINER**, West Hwy. 152  
Ph.: 826-3756 — Where Friends Meet to Eat!

**EASTERN PANHANDLE Insurance Agency, Inc.**  
117 W. Texas — Wheeler, TX  
Karen Brimer, Office Manager

**Highland Park Hornets**

No.	Name	Class	Position	Ht.	Wt.
2	Taylor, Chris	SR.	WR-DB	5'9"	155
3	Prescott, Kennedy	SR.	WR-DB	6'1"	165
4	Harris, Brendan	SR.	WR-LB	5'9"	150
5	McDonald, Jerod	SR.	WR-DB	5'9"	150
8	Aragon, Treydon	JR.	QB-DB	5'10"	165
11	Morgan, Trent	JR.	WR-DB	5'9"	130
19	Kinzer, JohnB	SR.	QB-DB	6'1"	175
22	Eisenman, Larry	SOPH.	RB-LB	5'8"	175
29	Matthews, Elijah	SOPH.	RB-LB	5'8"	180
32	Hernandez, Xavier	JR.	WR-DB	5'9"	145
36	Mullins, Lance	JR.	WR-DB	5'10"	150
44	Aragon, Dondre	SR.	RB-DE	6'0"	190
50	Sena, Brandon	SR.	OL-DL	5'8"	185
51	Brooks, Justin	JR.	OL-LB	5'10"	175
54	Whitaker, David	JR.	OL-LB	6'00"	175
55	Kelso, Jakob	SR.	OL-DE	5'10"	170
57	Nguyen, Phong	JR.	OL-LB	5'8"	160
60	Milner, Ethan	SOPH.	OL-DL	5'10"	280
68	Kroeger, Garrett	SR.	OL-DE	6'0"	190
70	Smith, Myles	JR.	OL-DL	6'4"	210
74	Escamilla, Wesley	SOPH.	OL-DL	6'4"	345
80	Donaghy, Matthew	JR.	WR-DB	6'0"	180
82	Jefferson, Josh	SR.	WR-DB	5'10"	150

Football Coaching Staff: Head Football Coach: Jason Proffitt  
Assistant Football Coaches: Todd Moore, Eric Langehennig, Michael Jackson, Chris Martin, Paul Bell, Ty Stout  
Managers: Jake Salazar, Ethan Stephens, Quinlin McGregor, Andrew Ross, Denise Arreola, Mary Chow, Desire Ransdel, Dora Nunez

**CARNICERIA AGUILAR**  
7 Days a Week—10:00 A.M.-9:00 P.M.  
Jaime Aguilar, Jr. Emmanuel Aguilar  
117 W. Texas St.  
WHEELER, TX 79096  
(806) 826-1027

**WALLACE CONSTRUCTION**  
Changing the looks of Wheeler—one building at a time!  
305 S. Main — Wheeler, TX — 826-3503  
**WALLACE TAX SERVICE**  
For all your accounting needs — 826-3503

**MEET THE MUSTANGS**  
**Cody Clark** ... #15 — Freshman  
**Victor Cardona** ... #25 — Sophomore

**Gallagher Welding & Construction, LLC**  
and Employees fully support the Mustangs  
**GO MUSTANGS, GO! Fight! Fight! Fight!**  
Roustabouts • Steamers  
Welding • Fabrication  
Pipeline • Dirtwork  
24 Hour Service  
Fully Insured  
Mike (806) 663-0506 Kyle (806) 663-2547

**Lewis, Jennie, Jeff & Tom Britt**

**PEPPERS**  
FAMILY FUNERAL HOME

**Kim's Kitchen** Lunch Buffet Every Day  
Intersection 83/152 — Wheeler, Texas — 806-826-5102

**JOHN DEERE**  
Spearman, TX  
Dalhart, TX  
Pampa, TX  
Dumas, TX  
Perryton, TX  
Boise City, OK  
Guyton, OK  
**GREEN COUNTRY EQUIPMENT, LLC**  
Darrell Butler  
business phone: 800-223-0036  
cell phone: 806-664-6442  
email: dbutler@greencountryequip.com  
WWW.GREENCOUNTRYEQUIP.COM



**Oil** (from Page 4)  
 ration & Production Company, #1114H Britt (645.6ac) 200' from South & 1650' from West line, Sec. 14, A3, H&GN, 4 mi N from Kelton PD 14600 (BHL: 500' from North & 850' from West) (sgd. Katharine Favaloro 337 345 5026) Horizontal  
 Gas Well Completions  
 HEMPHILL (MATHES RANCH Granite Wash) Devon Energy Production Company, L.P., #1H Mathers Ranch 158, 200' from North & 1750' from West Lease line, Sec. 158, 41, H&TC, elev. 2277 gl, spud 1-21-2011, drlg. Compl. 3-11-2011, tested 4-21-2011, potential 6471.0 MCF, rock pressure 40/64 3105 psia, pay 10385-12753, TVD 10273' MD

12753' tops: Oswego, GRWS Caldwell, GRWS Cherokee, GRWS A, 9522.0, 10117.0, 10173.0, 10241.0, 13 3/8" csg. 535' (C 730sx) 9 5/8" csg. 7185' (40/60 Poz H 558 sx) 9 5/8" csg. 5535' (35/65 Poz h 800sx) 5 Ω' csg 12594' (H 1180sx) Liner unknown—API # 42-211-34824—Horizontal  
 HEMPHILL (MEG Granite Wash) Plains Exploration & Production Company, #3H Anderson Ranch 75, 250' from North & 1060' from West Lease line, Sec. 75, 41, H&TC, elev. 2342 gl, spud 3-28-2011, drlg. Compl. 6-5-2011, tested 8-22-2011, potential 4700 MCF, rock pressure 4800 psia, pay 11098-15096, TVD 10937' MD 15195' tops: Douglas, Cleveland, Granite Wash, 7500.0,

9642.0, 10670, 10 æ" csg 1621' (15/85 Poz C 1150sx) 7 5/8" csg 9834' (60/40 Poz H 2315sx) 4 Ω' Liner top- 9494' bottom- 15158' (748sx)—API #42-211-34862—Horizontal  
**Chat** (from Page 1)  
 parents' Day' at Seth's 'Big Boy' school.  
 — cwe —  
 When we arrived, the playground was full of youngsters on some form of tricycle. Seth has learned to peddle.  
 — cwe —  
 You know conditions are bad when 9 and 10-year-old dogs have to start taking medicine for allergies. KeeKee's cough was so bad, we thought she was getting pneumonia.  
 — cwe —

It was certainly nice to have Juanita (Allison News) back at her computer last week. Try to stay well, Juanita.  
 — cwe —  
 Verna Fillingim (Country News) is back this week also. She would rather be at home than in Wheeler Nursing and Rehab, but she knows that is where she needs to be. The best thing is that she feels like writing again.  
 — cwe —  
 We had quite a time getting the paper finished last week. I had to start over Tuesday morning, when the paper disappeared from the computer screen. I was later able to retrieve it and move it onto a new document.  
 — cwe —  
 Then after Barbara proof read, I was unable to make pdf's to send

to Elk City. By moving each page—piece by piece—onto a new document I got all 8 pages to Elk City.  
 — cwe —  
 I hope I don't have to do that again.  
 — cwe —  
 Cards were played Monday evening. The first hand didn't go well at all for Patsy and I, but things turned around and we won the first and last game. Mike and Dwight won the second game.  
 — cwe —

CAP	SPUR	HISS
MATH	ERROR	IDEA
ONTO	VOGUE	FOXY
GOITRE	ENTAIL	
UPROAR	DIP	APT
LYE	JAMB	NEATLY
	MALARIA	CROP
DELI	GAD	HYPE
AXIS	DIVORCE	
TITTLE	OLEO	ERE
ATE	ITS	PLANET
REPEAT	LANDAU	
GLAM	SLATE	GELD
YETI	TAROT	SATE
PAIR	DATE	TRY

OKLAHOMA

CHEYENNE

TEXAS

SHAMROCK • SUNRAY

WELLINGTON • WHEELER



# Market Square

**THRIFTWAY**

www.marketsquareonline.com



PRICES GOOD  
 WEDNESDAY, SEPTEMBER 14  
 THRU TUESDAY, SEPTEMBER 20, 2011

NOT LIABLE FOR TYPOGRAPHICAL OR PICTORIAL ERRORS.  
 WE RESERVE THE RIGHT TO LIMIT QUANTITIES.  
 SOME ITEMS NOT AVAILABLE IN ALL STORES.

**Avocados**  
large  
**5 \$5**  
for 5

**MPK Foods Guacamole Mix**  
mild or spicy  
1 oz.  
**69¢**

**Cantaloupe**  
extra large  
**99¢** ea.

**Tomatoes**  
large  
**89¢** lb.

**DIEZ Y SEIS DE SEPTIEMBRE**

**Tampico**  
select varieties  
128 oz.  
**99¢**

**Patio Burritos**  
select varieties  
5 oz.  
**3 for \$1**

**Shurfine Charcoal Lighter Fluid**  
32 oz.  
**2 \$5** for 5

**Kingsford Charcoal Briquets**  
regular or mesquite  
7.9-8.3 lbs.  
**\$4.29**

**Quaker Harina Preparada**  
8 lbs.  
**\$3.99**

**Shurfine Skillet Meals**  
select varieties  
5.3-6.4 oz.  
**79¢**

**Western Family Paper Towels**  
6 rolls  
**\$2.99**

**Shurfine Sodas**  
select varieties  
12 pk. cans  
**4 \$10** for 10

**Fresh Ground Beef**  
family pack  
Sold in 10 lb. tube  
**\$1.79** lb.  
Small Pack \$2.39 lb.

**Sirloin Cut Pork Chops**  
bone-in family pack  
**\$1.59** lb.  
Small Pack \$1.79 lb.

**Pilgrim's Thighs or Drumsticks**  
family pack  
**79¢** lb.  
Small Pack 99¢ lb.

**LOOKING TO SAVE? BE SURE AND CHECK OUT OUR PRIVATE LABEL PET FOOD PRODUCTS**