

IF IT'S ... PRINTING WE DO IT!

If it's done with paper, ink and type, look no farther than the Wheeler Times, where a total of more than 15 years of printing experience is at your service. So, whether it's a small, inexpensive, fast run job or a complicated one of more than one color, just call 5011.

GOOD PRINTING IS AS CLOSE AS YOUR PHONE

Every printing job at the Times has to be "just right." It has to be up to your own best quality standards, the type of printed matter you are proud to have your name on, or your firm name on, when you use your printed matter.

PHONE 5011 FOR

- | | | |
|-----------------------|------------------------|---|
| Letterheads | Filing Cards | Manifold Sets |
| Envelopes | Blotters | Manuscript Covers |
| Statements | Business Announcements | Charge Sheets |
| Window Envelopes | Folders | Shipping Tags |
| Invoices | Programs | Labels |
| Bill Heads | Handbills | Postal Cards |
| Personal Stationery | Circulars | Catalogues |
| Wedding Invitations | Menus | Blank Books |
| Wedding Announcements | Booklets | Warrants |
| Formal Invitations | Brochures | Claim Blanks |
| Calling Cards | Newspapers | (There are over 10,000 combinations of fine printing that you can get done right here at home at prices that compare favorably with those anywhere, quality for quality.) |
| Business Cards | Covers | |
| Campaign Cards | Club Books | |
| Meal Tickets | Checks | |
| Schedules | Vouchers | |
| Placards and Signs | Ruled Forms | |
| Index Cards | Legal Forms | |

LAYOUT and DESIGNING SERVICE

AT NO EXTRA COST

MAT SERVICE

AT NO EXTRA COST

Wheeler Times

"The Only Printing and Publishing Plant in the World That Gives a Whiff 'Ding About Wheeler"

Now, wash lightly-soiled clothes economically with

AUTOMATIC COLD WATER WASH 'N RINSE!

1960 FRIGIDAIRE CUSTOM DELUXE

Automatic Washer
Model WCD-60

YOURS FOR AS LITTLE AS

\$4 70
A WEEK
AFTER
DOWN
PAYMENT

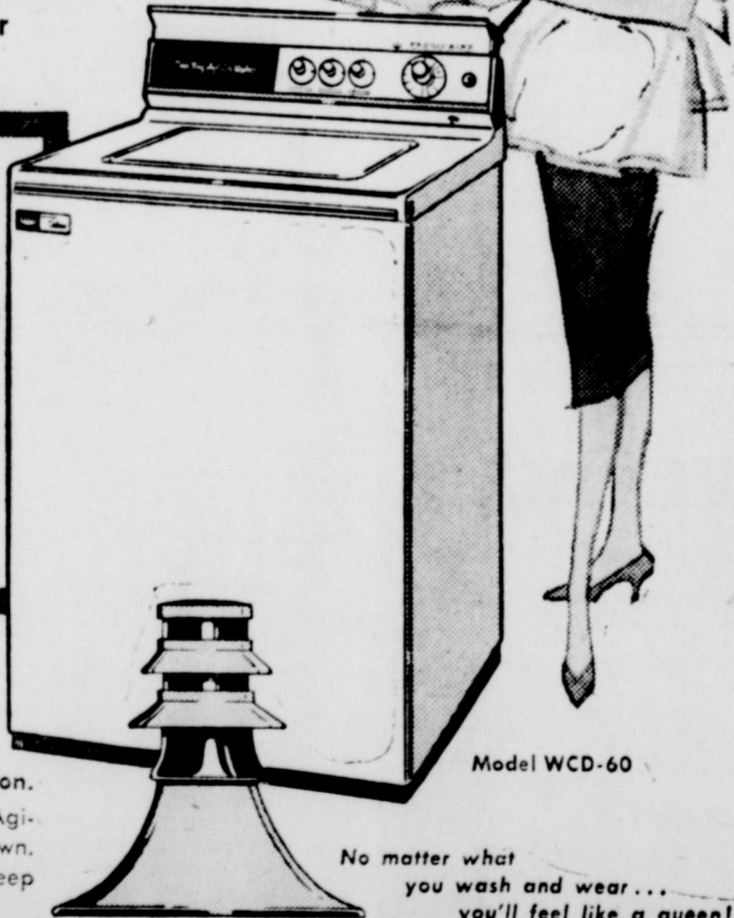

And, wash all clothes better with today's most advanced washing action. Patented 3-Ring Pump Agitator pumps up and down. No blades! It bathes deep dirt out without beating.

No matter what you wash and wear... you'll feel like a queen!

RATED NO. 1 FOR ALL-AROUND PERFORMANCE by U. S. Testing Co., Inc. In controlled laboratory tests of 6 leading automatic washers! Report No. 57745, dated May 21, 1959.

ERNEST LEE
Hardware & Furniture Co.

Phone 3331

Wheeler, Texas

Mobeetie News

By Mrs. G. B. Dunn

The Mobeetie girls basketball team won a thriller over Wheeler last Friday night by 7 points. The boys lost by a margin of 10 points. Miami will play Mobeetie at Mobeetie Tuesday night and everyone is urged to attend and support the teams.

Mrs. Vera Walker and Becky have been spending a few days with her mother Mrs. Charlie Mixon. Mrs. Mixon returned home with Vera for a few days.

Mrs. Peace is in the hospital in Pampa.

Guests in the home of Mr. and Mrs. John Dunn Wednesday night for a stew supper were, Mr. and Mrs. Don Dorman and Gary, Mr. and Mrs. Tince Williams, Mr. and Mrs. J. T. Johnston, Mr. and Mrs. Ed Johnston and Mr. and Mrs. G. B. Dunn. Mr. and Mrs. Dunn left Saturday morning for Raymondsville, Texas where they will spend the next two months.

Mrs. Ethel Hord went to Amarillo Tuesday to be with her daughter, Mrs. Bert Welsh. Mrs. Welsh was to have Major surgery Wednesday a.m. at North West Texas hospital.

The daughter of Mr. and Mrs. Ferral Baird has been quite ill and in the hospital.

Visitors in the home of Mrs. Oswalt of Pampa, Mrs. Hogan and Marcella Patterson of Mobeetie.

Mrs. Alfred Hill spent Sunday in Shamrock visiting with her son and family, Mr. and Mrs. Walter Hill and son.

WHEELER COUNTY SOIL CONSERVATION NEWS

The big agricultural news at this time is moisture. Lots of it. The district is looking forward to another bumper grass crop for 1960 but will probably run short on construction work. Lewis Underwood and Jim Cowan of Mobeetie have terraces that have been built for some time and cannot build because of the moisture. Lines have also been run for Norbert Schlegel of Lela.

Several others have applied for terraces and diversions but there is no chance of constructing them until the land dries out a little. Three or four waterways are also on the schedule for this year. If the weather trend continues, they will be needed badly this spring.

Grass seeding is the big job beginning about Feb. 15. There will not be as many acres as usual seeded this year as the Soil Bank Program is tapering off in the Wheeler District. The reduction was caused by limitations placed on the acreage the county and not by lack of farmers wanting to participate.

Brush spraying has had some changes for 1960. People who want to spray this year should consult the ASC office or the Soil Conservation Service before completing their plans to spray.

Mr. and Mrs. Glen Gaines announce the birth of a 7 lb. 6 oz. baby boy. He was born in the Shamrock hospital, January 16. He has been named Phillip Glen.

The paternal grandparents are Mr. and Mrs. Lem Gaines of Wheeler, and maternal grandfather is Herman Miller.

INSURANCE ABSTRACTS
TITLE ABSTRACT CO.
Thurman Rives
Phone 2221

Grand Jury Returns Two Indictments

The grand jury met January 14 for a called session. They only returned two indictments which were No. 2070 State of Texas vs. William Ray Dougherty on a charge of Theft, and No. State of Texas vs. William Ray Dougherty and the charge was Burglary with intent to commit theft.

Johnny Vester Ruff was arraigned and his case was set for trial April 18, 1960. A special venire of 120 names will be drawn for the case.

Manuel Clerkley and Hiawatha Sullivan were both sentenced as parole violators.

JOIN THE DOOR COUNT ON 3 CRIPPLERS



A Marching Mother will ring your doorbell one evening this month. Please answer.

She is one of the two million New March of Dimes volunteers seeking information on the health of the nation and support for the fight against birth defects, arthritis and polio—three cripplers that affect one out of every four American families.

She is counting on you to help define the problem of crippling in our community.

She is counting on you to help prevent crippling diseases with your contribution to the New March of Dimes.



Birthdays

- Jan. 22
Melvin May
- Jan. 23
Farnes Noland
Billy Erwin
C. J. Vanzant
Randy Duzane Richerson
- Jan. 24
Patsy Ruth Hardcastle
W. B. Wofford
Bonnie Moore William
Marion Loretta Williams
- Jan. 25
Mrs. Bertha Denham
Robert Glen Henderson
Jannette Tipton
Emmett Herd
- Jan. 26
Chucky Earney
- Jan. 27
Jo Rita Rogers

Mr. and Mrs. Br... the proud parents of... He was born Jan... weighed 8 lbs. and... little fellow has... Billy Bob.

DR. JOE... GOOD... OPTOMETRIST... 207 N. W... Phone 4... SHAMROCK... TOMETRIST

RCA WHIRLPOOL
WASHER - DRYER
COMBINATION
BUILT IN WATER HEATER
SEE IT AT THE
WHEELER RADIO
AND
REFRIGERATION SERVICE
Phone 2231

INCOME TAX SERVICE

PALMER SIVAGE
Wheeler County Courthouse

REDDY KILOWATT
Electric APPLIANCE DEALER

Just for YOU!

Yes, the Reddy Kilowatt Electric Appliance Dealer program is just for you. When you see this emblem, you'll know that the dealer displaying it offers you the best in appliances, the best in service, the best in any help you might need. He's been in business, he'll be in business. When you buy an electric appliance, buy it where you see this sign. It was designed just for you.

SOUTHWESTERN PUBLIC SERVICE COMPANY

Sen. Yarborough Leads Dimes Drive



Sen. Ralph Yarborough, of Texas, leads off the 1960 New March of Dimes with his contribution to Pat Lombardo, six-year-old polio victim in Washington, D. C. New March of Dimes funds are being used to combat three crippling: birth defects, arthritis and polio.

Kearby Weatherly Is Continuing His Training At Printing School

Kearby L. Weatherly of Wheeler, has continued his technical training at Oklahoma State Tech. Okmulgee, by re-enrolling for the spring semester which got under way January 5.

Students who were in class during the winter term re-enrolled during the final week of classes and therefore did not have to return to Okmulgee for the regular enrollment period.

Weatherly is a student in printing.

Tacker Attends Key Club Board Meeting In Dallas

W. A. Tacker, Jr. was one of 25 Lt.-Governors who attended a board meeting of the Texas-Oklahoma District of Key Clubs which was held at the Adolphus Hotel in Dallas, Saturday, January 16th.

Key Clubs are high school service organizations which are sponsored by Kiwanis. The board meeting was held in conjunction with the Kiwanis Mid-Winter Conference for Texas and Oklahoma. There will be another Key Club board meeting in Dallas on April 8-9-10 of this year.

W. A. is the Lt.-Gov. for Division IV, which includes the Texas and Oklahoma panhandles. There are 7 Key Clubs under this area, one of which is the Wheeler Club, which W. A. is president. Key Clubs have been active in this area since 1954.

Walter L. Williams
Fermite Exterminator Service
Stop that costly termite damage to your home
Dial 5623 Wheeler



The Ford Falcon station wagon, newest entry in the economy car field, has the longest cargo space and the greatest load floor area in its class. The new station wagon, which will go on sale this spring, features a roll-down rear window operated either by a manual crank or optional electric control. This six-passenger station wagon will be offered in two- and four-door models.

March Of Dimes 'Coffee Day' To Be Held Jan. 25

Plans were "percolating" today for March of Dimes coffee day in Wheeler to be held Jan. 25th. Cafes and Drug stores participating aimed at raising funds for the new health goals of the National Foundation, Rena Savage campaign director, announced.

Proceeds from the local March of Dimes will help combat arthritis birth defects, virus diseases and disorders of the central nervous system, in addition to supporting continued aid to polio victims, the director said.

"Friends and neighbors in our county," the campaign director added, "are justifiably proud that they contributed individually to the epoch-making development of the Salk polio vaccine and to the aid of polio patients. Coffee parties produced a substantial part of those contributions. But we must have many more Coffees for the March of Dimes this year if we are to do our share to support the added responsibilities of the National Foundation."

The campaign director said that in the field of arthritis and rheumatism fully 11 million people are affected and that some 250,000 infants are born each year congenitally malformed. He added that National Foundation chapters still have 50,000 polio aid patients on their aid rolls.

Mr. and Mrs. Howard Cruise of Pampa and Mr. and Mrs. Johnny Darkey of Iowa visited in the Bob Patterson home Sunday.

Allison News

By Mrs. Lester Levitt

Mr and Mrs. Jimmy Greenwood and Lisa Kay from Stratford spent the week end in the parental Ray D. Brown home.

Bud Jones and Mr. Swett left for their home in Concord Massachusetts Saturday after spending three weeks here with friends and relatives and looking after business.

Mrs. Pat Huff is staying with her daughter Patsy who is recovering in the North West Texas hospital in Amarillo from injuries received last week where a car ran into her as she was going home from teaching school. She underwent bone surgery and is recovering nicely but will be confined to the hospital for several weeks and perhaps months. Her car was demolished in the wreck. Patsy is a Physical Education director at the Pala Dura high school in Amarillo.

Elmer Brown Jr. has been employed by the Oil drilling rig

Coin Collectors Are Distributed Throughout Wheeler

March of Dimes coin collectors built to reflect the expanded goals of the National Foundation were distributed this week throughout Wheeler County, Rena Savage, campaign director, said today.

The coin collectors were spotted in offices, industrial plants, stores, markets, cafes and elsewhere in the county by volunteers.

Each coin collector consists of three cylinders symbolizing the three patient aid programs of the expanded National Foundation: the fields of arthritis, birth defects and polio. Also shown are pictures of three children suffering from these conditions.

"The added responsibilities of the National Foundation mean that the 1959 March of Dimes must raise much more money," the campaign director added.

"In the area of arthritis and rheumatism alone, at least 11 million are afflicted in the United States, and of these 30,000 are infants and children. In the case of birth defects, 250,000 infants are born each year with congenital malformations (not birth injuries). Added to these problems, our chapters still have 50,000 polio patients on aid rolls.

"All of this makes it clear why it will take larger March of Dimes contributions this January if the organization that put polio on the run is to move on 'Toward Greater Victories.'"

north of Allison and will move his family here soon.

A very large crowd attended the two basketball games in the gymnasium Friday evening and night with Miami A and B strings.

Rev. and Mrs. Jessie Leverett, Paul Newsum, R. P. Grayson attended the workers conference at Samnorwood Thursday evening. Bro. Leverett appeared on the program.

Mr. and Mrs. Lee Kiker had as their weekend guests their son Richard from Stillwater, Oklahoma and three of his friends, Ben Reynolds from Oklahoma City, Will Stockton from Clinton, Oklahoma and Wiley Hipp from Gotabo, Oklahoma.

Mr. and Mrs. John Brown from Shamrock visited Mr. and Mrs. John D. Glisan Friday.

Mrs. Ruth Yell and family from Dumas and Mr. and Mrs. Everett Bowen from Plainview visited Bill Begert and family recently.

Mr. and Mrs. R. E. Lee were in Shamrock Friday on business and shopping.

Mr. and Mrs. Lee Kiker attended fat calf shows in Wheeler, Miami and Sayre, Oklahoma the last of the week.

Edwin Begert and Jimmy Miller have been on the sick list the past week.

Mrs. Everett Dollar and Steve accompanied by her brother mortored to Dallas the last of the week for Steve's physical check-up.

WHEELER TIMES

Published every Thursday at Wheeler, Wheeler County, Texas by D. AND E. PUBLISHING CO.

Entered as second-class matter December 18, 1953, at the postoffice at Wheeler, Texas under act of March 3, 1879.

DON D. EARNEY
Editor and Publisher

TELEPHONE: 5011

SUBSCRIPTION RATES:

In Wheeler, Beckham and Hemphill Counties:

One Year \$3.00

Elsewhere:

One Year \$4.00

READ THIS FREE TRIAL OFFER!

We will send to you for NO RISK, 10,000 Miles, Free Trial ONE Registered Set of Eight of the truly revolutionary, simply amazing, NICKEL SILVER \$13 SPARK PLUGS, at the low introductory, get acquainted, advertising, full and complete price of ONLY \$5.52, plus few cents postage, for the set of eight spark-plugs.

SEND "NO" MONEY NOW!

Send only the make, the year of your car, or truck. Prompt shipment of your Registered, Unconditionally GUARANTEED NICKEL SILVER \$16.00 per set of eight Spark Plugs, will be made to you for NO RISK, 10,000 MILES, FREE TRIAL. Deposit ONLY \$5.52, plus few cents postage with the postman upon delivery. YOU RISK NOTHING. This is an Unconditionally Guaranteed, No Risk, 10,000 Miles, Free Trial Offer. SEND NO MONEY NOW. Rush ONLY your name, your address, the Make, the Year, of your car or truck to:

NORCO CORPORATION
P. O. Box 368
NORCO, CALIFORNIA

NOTICE TO PUBLIC

We have in stock International Mufflers guaranteed for life of your car at no extra cost. We will give a written guarantee with each muffler purchased.

Mufflers to fit most makes and models.

VANPOOL-BURTON
MOTOR COMPANY
Phone 2311 Wheeler, Tex.

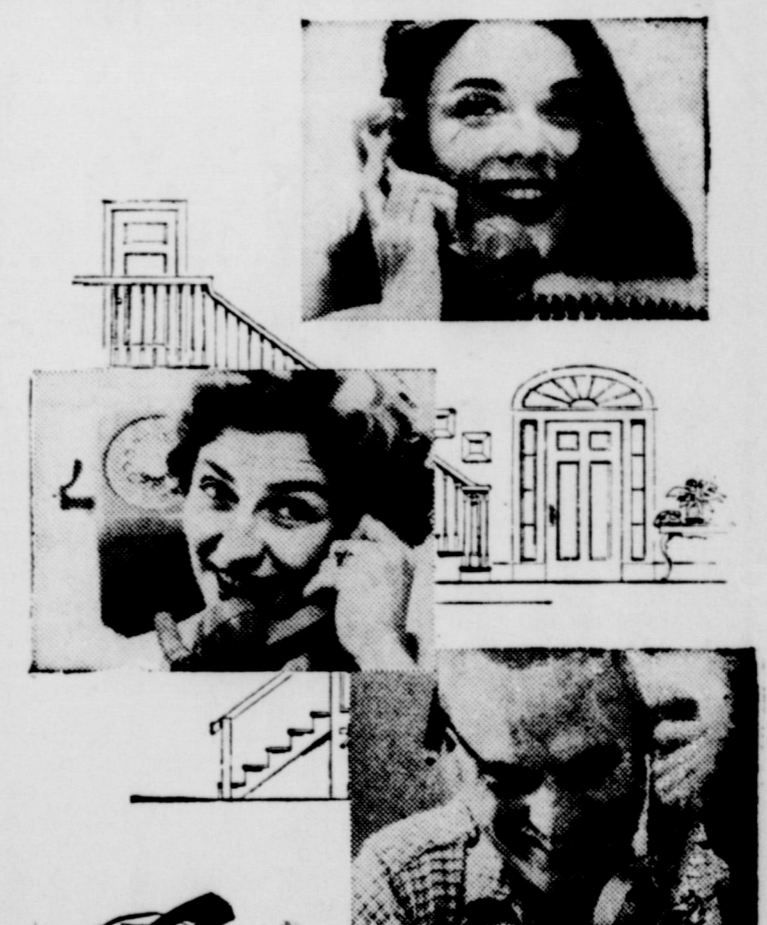

Always a phone at hand
... in a home
that's telephone-planned!

The height of convenience... that's what you and your family will enjoy when there are telephone extensions strategically spotted throughout the house.

No more running, no more missed calls—not when there are extensions in the kitchen, the bedroom, the den, the workshop, the laundry, even out on the patio. All you have to do is reach... and there! your call is on the line.

For help in making your home telephone-planned, simply call our Business Office. Start enjoying the height of convenience soon by calling us today.

GENERAL TELEPHONE

WORTH MORE BECAUSE THEY WORK MORE

Chevy's new torsion springs and Sturdi-Bilt design are changing everybody's ideas about how much a truck can do. Last year's schedules are now—Chevrolet trucks ride faster over the rough roads to get in more trips a day! Big repair bills are no longer a problem—Chevrolet trucks soak up punishment that means downtime to other trucks! And trade-in time's put off for extra thousands of miles—'60 Chevrolet trucks stay new like never before!

New Dollar-Saving Prices

Step-Vans, 4-Wheel Drives, many light-duty models with automatic transmissions—all are lower priced. Prices have also been reduced on all optional V8's.

New Torsion-Spring Suspension

Eliminates I-beam shimmy and wheel fight! With torsion springs up front there's a brand-new, smoother, easier handling feel behind the wheel. New rear suspensions include wide-based coil springs in most light-duty models; tougher variable-rate leaf springs in medium- and heavy-duty models.

Electronically Balanced Wheels

Front wheels and tires are balanced at the factory. Helps make that new ride revolutionary!

New Cabs—Wider, Safer, More Comfortable

Many models are a whole 7 inches lower (without sacrificing road clearance), so it's easier to hop in and out of cabs. Still there's more space inside: more room for hats and hips, more foot room with suspended pedals. Cabs are safer, too; new build makes them 67% more rigid.

Plus Improvements All Through the Line

A new steering linkage system that cuts vibration, means better control. There's new V8 efficiency. Sixes long famous for saving. New key-turn starting. Higher, wider visibility. Talk to your Chevrolet dealer about the world's most advanced trucks.

CHEVROLET TRUCKS FOR '60

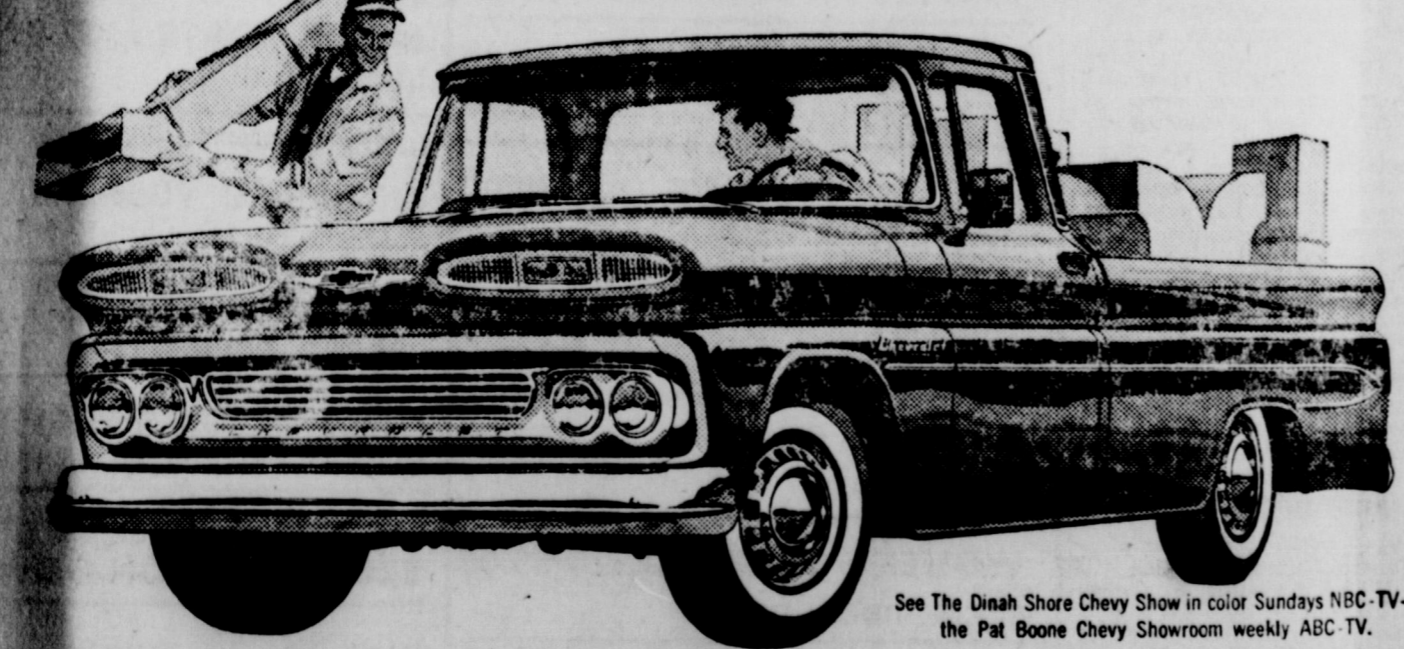

See The Dinah Shore Chevy Show in color Sundays NBC-TV—the Pat Boone Chevy Showroom weekly ABC-TV.

Now—fast delivery, favorable deal! See your local authorized Chevrolet dealer.

WARE CHEVROLET CO.

118 West Oklahoma Wheeler Texas Phone 3101

COME IN FOR A FREE DEMONSTRATION

**HIGH-SPEED
DRYER**

High speed drying at safe, low temperature. Dries a typical load of family wash in as little as 35 minutes.

- Adjustable time and temperature controls.
- Porcelain top and clothes basket.
- Operates on regular 115 or 230 volt circuits. (Drying times are longer on 115 volts)

\$159⁹⁵*

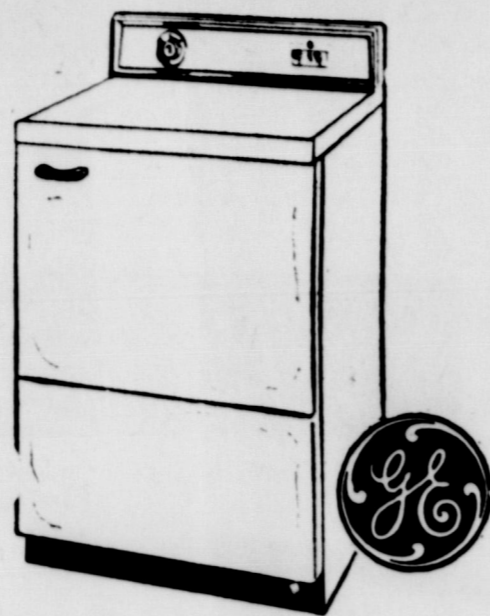

Model 610S
ONLY \$7.50 Per Month

H & B Appliance Center

HENRY RISNER, Owner
Phone Night 2263 -- Day 2061 Wheeler, Texas

PUBLIC AUCTION

I have quit farming and won't have any further use for my livestock and farm equipment. So I plan to sell out to the highest bidder. Location of the sale is 3 1/2 miles south of the Kelton store, or 9 1/2 miles northeast of Twitty on the farm to market road.

TO BE HELD

Thursday, Jan. 28

AT 10:30 A. M.

LUNCH TO BE SERVED AT NOON

FARM EQUIPMENT

- 1—1951 Massey Harris "30" Tractor and Four-Row Gas & Butane Equipment.
- 1—1951 WD Allis-Chalmers Tractor and Four-Row Butane Equipment.
- 1—1945 Ford Tractor with factory lister, planter and cultivator, gas & butane.
- 1—1945 Dodge 1 1/2 Truck, grain bed, fair motor and good tires.
- 1—3-Row Allis-Chalmers breaking plow
- 1—John Deer Boll Puller and Blower.
- 1—1949 A. C. Combine with new Bottom Canvas.
- 1—3-Row Stalk Cutter.
- 1—4-Row Stalk Cutter.
- 1—4-Wheel, 2-Bale Cotton Trailer.
- 1—2-Wheel Stock Trailer, 12'.
- 1—16' Grain Auger and Motor.
- 1—4-Row Dempster Knife Attachments, 2 years old.
- 1—3/4" Electric Drill and Bits.
- 1—Good Stock Saddle.
- 1—500 Chick Butane Brooder, Good Condition.
- 1—Lot of Sweeps, Lister Shares, Wrenches and Hand Tools too numerous to mention.

LIVESTOCK

- 1—Roan Cow, 3 years old. Calf by side.
- 1—Roan Cow, 4 years old. Calf by side.
- 1—Roan Cow, 7 years old. Calf by side.
- 1—Roan Cow, 8 years old. Calf by Side.

LIVESTOCK

- Heavy Springers.
- 1—Brindle White Face Cow, 5 years old.
- 4—White Face Cows, 5 years old. Heavy Springers.
- 1—Black White Face Cow, 7 years old. Calf by side.
- 1—Brindle White Face Cow, 6 years old. Calf by side.
- 1—Registered White Face Cow, 10 years old. Calf by side.
- 1—White Face Cow, 6 years old with Black Bald Face Heifer Calf, weight 300 pounds.
- 1—White Face Cow, 5 years old with White Face Bull Calf, weight 325 lbs.
- 1—White Face Cow, 4 years old, with calf by side.
- 4—White Face Cows, 5 years old, with calves by side.
- 2—Red and White Face Cow, 6 years old.

EXTRA GOOD MERCHANDISE

Of The Late Mr. A. E. Connell
Just a few of the many Hand Tools, such as Electric Drill, Bench Vice, Post Drill, Large Assortment of Bits, Hand Saws, Chain Hoist, Tool Boxes, Socket Wrench Sets, As Many Tools As You Will Find in Some Stores. All Will Sell as Mrs. Connell doesn't have further use for same.

TERMS: CASH

Bill Overcast, owner

Shelby Pettit, Auctioneer

Wheeler, Texas

Roofs Help Levitt Build Better-Looking Community



Model home in Levittown, N.J., illustrates how roof design, color, and texture can benefit the exterior appearance of a house. A green blend of asphalt shingles is used on this unique roof. The house has four bedrooms and two complete bathrooms. It sells for \$11,990 on a large, landscaped lot.

How important to the appearance of a house is its roof? "It certainly is one of its most distinctive features," says William J. Levitt, builder of the famous Levittowns.

In Levittown, N. J., a 15,000-home community, Levitt is creating attractive neighborhoods by building houses varying in size, price, and appearance, with different roof designs, right next to each other within the same section.

Levitt, who has become a national pace-setter in development construction, points out four ways in which roofs contribute to the overall improvement of a neighborhood:

1. Pitch. In planning the community in New Jersey, Levitt

used contrasting roof pitches to help give the neighborhood more variety and interest.

2. Color. In the new Levittown, the firm will use the full range of colors available in asphalt shingles. A variety of roof colors, when used in the right combination, improves the appearance of an entire street, while individual colors help give each house a distinction all its own.

3. Texture. Blends of asphalt shingles give texture to a roof, adding more interest and character to the entire house.

4. Overhang. Wide overhangs combined with interesting pitches not only provide protection from sun and rain, but create attractive shadow-lines on exterior walls.



A BIG ONE: Clayton Bradshaw and Soany Reid are pictured with a big hawk they captured near Wheeler. The boys winged the bird while hunting near Wheeler.

Briscoe Homemakers Meet in Club House

The Briscoe Homemakers met Friday, January 15th, in the Briscoe Club House. Those present enjoyed the slides shown to us by Mrs. Elizabeth Litsch, on current fashions and fabrics and also the information brought to us on the right clothes for the right occasion.

The president, Mrs. John C. Vise, was in charge of the business session. It was decided that we would make a special effort during the next three months to interest new members and the results of those efforts will determine whether or not we continue the Homemakers Club. Thursday, February 4th, we will have a forty-two party for all members and their families and all others who might be interested in our Homemakers Club, have a special invitation.

Members present for the meeting were: Mrs. Melvin Helton, Mrs. Willis Fillingim, Mrs. J. P. Meek, Cindy and Phoebe, Mrs. Truman Zybach, Trudy and Stephanie, Mrs. R. L. Zybach and Rovee Wade, Mrs. John C. Vise and James, and agent, Mrs. Elizabeth Litsch.

T.E.L. SUNDAY SCHOOL CLASS HAS SOCIAL

The TEL Sunday School Class of Kelton Baptist Church had its social in the home of Mrs. Horace Briley on January 14, at 2:00. Devotional was given by Mrs. Tommy Killingsworth. Mrs. Joe Weldon led the group in prayer. The business was conducted by Mrs. John Dayberry.

A social hour followed and the games were conducted by Mrs. Dayberry and Mrs. Killingsworth. These present were Mrs. T. A. Tredwell and granddaughter, Mrs. Judd Anderson, Mrs. Joe Weldon and daughters: Mrs. John Dayberry, Mrs. Leonard Rathejan, Mrs. Fred Rathejan, Mrs. Charlie Davis, Mrs. Leonard Mills, Mrs. Tommy Killingsworth, Mrs. Carl Abernathy, Mrs. Garlin Abernathy Mrs. Chester Beasley and the Hostess, Mrs. Briley.

PRAIRIE DOG CONTROL.

Jerry Chandler from the Rodent Control Extension Office will be in Wheeler County in a few weeks. He will be here for a limited time, so you will need to list prior to this time. All persons interested in this service please contact the County Agent's Office, Wheeler, Texas, Phone No. 2661.

Golfing businessmen often feel that if they shoot above par they are neglecting their golf; and if they shoot below par, they are neglecting their business.

THE WHEELER TIMES, WHEELER, TEXAS
Thursday, January 21, 1960



Rev. and Mrs. Ed McClung

Revival Comes Through J At Local

Rev. A. L. ... nounced Wednesday the revival being the Assembly of ... continue through

Rev. Ed McClung the evangelist, each evening at

Rev. McClung Wanda, work for evangelistic field graduate of the Bible Institute of Texas. Special structure including with a western

Cameras AND PHOTO SUPPLIES
LOWEST PRICES IN TOWN

Pretty As A Picture

Take pictures of these beautiful scenes.

We maintain a complete stock of all sizes . . . Black and white or color. Also have the polaroid 3,000 film for the wink light.

We offer the finest development available by Snap-Shots Inc.

SEE US FOR ALL YOUR PHOTO NEEDS

Wheeler Department Store
Phone 2121

JANUARY

CLEARANCE

MENS SPORT COATS .. \$16.95
SIZES 35 TO 42

MENS KNIT SHIRTS \$2.00
SHORT SLEEVE

WINTER COATS .. 1/4 OFF
MENS AND BOYS

MENS DRESS PANTS .. \$5 & \$8
SIZES 29 TO 42

MENS WHITE DRESS SHIRTS .. \$1.50
SIZES 15 TO 17

BOYS SPORT SHIRTS \$1.50
LONG SLEEVE

BOYS DRESS PANTS \$3.00
SIZES 6 TO 18

BOYS 13 3/4-Oz. JEANS .. \$1.43
SIZES 10 TO 16

WOMEN'S SHOES \$2.00
SUEDE FLATS

WOMEN'S SHOES \$5.00
SUEDE DRESS HEELS

WOMEN'S BRASSIERES .. \$1.00
SAVE \$2.00 TO \$3.00

HURRY TO J-LEE'S AND SAVE DURING OUR JANUARY CLEARANCE

GIRLS CAR COATS ..
SIZES 4 TO 14

WOMEN'S CAR COATS ..
SIZES 10 TO 18

WOMEN'S WOOL TOP COATS ..
SIZES 10 TO 16

WOMEN'S SKIRTS \$3.00
ALL SIZES

WOMEN'S BLOUSES 1.00
ALL SIZES

WOMEN'S HOUSE COATS .. \$2.00
BIG SAVING

GIRLS KNIT PEDAL PUSHERS
SIZES 3 TO 14

GIRLS KNIT BLOUSES ..
SHORT SLEEVE

GIRLS ORLON SWEATERS
BUTTON FRONT CARDIGAN

WOMEN'S — ALL SIZES
BRUSHED RAYON GOWN

WOMEN'S CHALLIE SLEEP WEAR
PAJAMAS, GOWNS, DUSTERS

'Swiss Chalet' Successful In San Francisco Bay Area

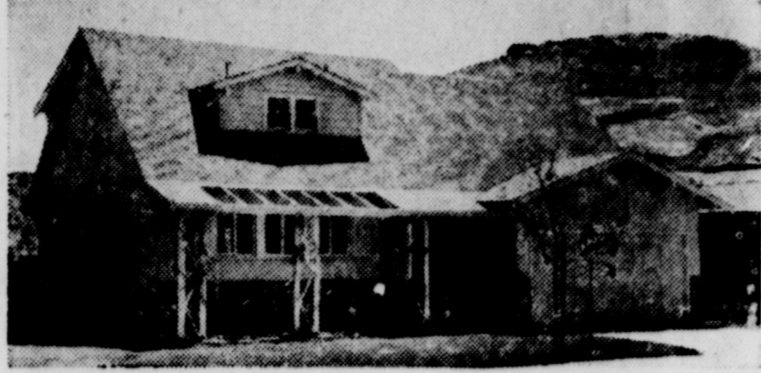

California's newest home design, the "Swiss Chalet," is being built in Corte Madera, north of San Francisco. It features a steep roof of rich brown asphalt shingles, along with traditional styles of double-hung windows and panel doors of ponderosa pine.

A new development of homes with a design that promises to become a style-setter throughout California is rising in the rugged hills of Marin County, ten miles north of San Francisco's Golden Gate Bridge.

It is Marin Estates, a tract of homes in Corte Madera, whose style at first seems as alien to the West Coast as New England maple syrup.

This is because the houses are designed somewhat along lines of an Eastern Cape Cod dwelling with steeply pitched roofs, dormers, and traditional double-hung windows.

A second look, however, reveals why builder William Blackfield, who prefers to call the style "Swiss Chalet," chose the design. The steep roofs and traditional exteriors seem to

be at home in the mountainous terrain. A further advantage of the steeply pitched roofs (many have pitches of 12 inches per foot) is that they enable him to offer more living space for less money.

Asphalt shingles, which can be used on any roof pitch from two inches up, were chosen in a warm brown color to harmonize with local surroundings. The model in the photograph has four bedrooms, two baths, a two-car garage, complete landscaping, and scores of built-in extras. It sells for \$19,750.

Blackfield says he chose windows of ponderosa pine because they are available in a wide selection of traditional designs, and come in sash-plus-frame units that can be quickly installed at a minimum of labor costs.

Number Two

of Mrs. Louis Boynton. It's something very unusual in high school plays and will provide delightful entertainment to everyone.

DOWN TO EARTH is a play of subtle humor and quiet charm, blended with the inimitable Betty Knapp's light-hearted touch.

The Prologue starts the story on its merry way with two angels descending to earth to pick up a couple of elderly souls. However, their mission is complicated when a mischievous would-be angel, Pilone by name, joins them in a

kind of heavenly hitch-hike. The exact status of this would-be angel is never wholly revealed, but he wears only one wing and might thus be a sort of half-angel. The real angels, Wilfred and Agnes, never doubt that Pilone has been sent to them by The Higher Authority for a purpose; but from Act I on he gets into so much mischief that it looks as if the angels might be stranded on earth — the worst fate that could befall them.

The two elderly souls who were supposed to be picked up are Augusta Applegate, a wealthy and sarcastic spinster, and Herman Howell, a kindly, retired sailor, who lives in the same block as Augusta. Herman is ready to go; but August has spent a lifetime accumulating her wealth, and she naturally hates to part with it.

Unconsciously on the side of the angels, however, are Augusta's two nieces, Orpha Teel and Millie Bromsley, who try vainly to interest Augusta in giving her money to them. Orpha is a social climber and a widow with designs on a rich husband for her grown daughter, Ruthie. The other niece, Millie, has an inventor-husband whose inventions have never found a successful market. His latest is a tricky little gadget — a thimble that also threads needles! All that Baxter and Millie need in order to make millions on the gadget is Augusta's capital . . . they hope.

Another person with an avaricious eye on Augusta's money is June, the daughter of Millie and Baxter. June is engaged to marry a handsome lad, Richard White; and they went Aunt Augusta to lend them \$1,000 so Richard can buy into a photography business and thus start them on their two-lane highway to married bliss and financial independence.

Pilone, in his mischief-making, eventually marries things so Augusta gives her money away at just the right moment, but not before he gaily manipulates the romances of three couples involved. He discovers, when he and the other two angels appear on earth, that he has been granted a very special power. He is able to make people fall in love — simply with his kiss. Pilone tests his power on Ruthie, who falls in love with Richard (June's fiancee); and the situation really gets tense. He later sets things right by kissing Ruthie again, this time making her fall in love with Robert Hanley, the rich hypochondriac; and the threads of romance are thus woven into a happier pattern.

But when Pilone kisses the two elderly souls, Augusta and Herman, and makes them fall in love with each other, he really puts himself and the two angels on a spot. Augusta and Herman take a stronger grip on life, thus leaving Agnes and Wilfred (the two angels) earth-bound unless until they can find two souls who are willing to "go".

Diana, Augusta's frustrated maid, who had just been jilted for the eleventh time, suddenly and dramatically qualifies as an angel. Pilone, who has fallen in love with Diana, comes to a very important decision — that of taking on full-fledged angelhood so as always to be near Diana. He is rewarded with his other wing; and the final curtain closes on four happy angels, concentrating with all their might on beginning their ascent back to heaven.

Many a guy has the habit of saying, "Well, I'm going to tell you the truth. . ." Makes me wonder what he has been telling me.

Really now, isn't the most curious thing in the world a woman who isn't?

Have character — don't be one. Seeing is believing — if you see it in print.



FIRE ROARS HOT UNDER FANNING

Industrial Realtor Leslie L. Appelt, left, shields his face from the heat as E. N. Sonnier, center, Houston contractor, demonstrates his fanned-flame technique of land clearing to R. E. Hornberger, right, developer of Houston's San Jacinto Industrial District, where the picture was made. The method helps keep land prices low in San Jacinto.

Fanned Flames Help Contractor Clear Brush, Trees From Land

Blowing into the coals of his barbecue pit to get the fire started gave a Texas man a great idea, an idea that has meant thousands of dollars of revenue to his business.

E. N. Sonnier, a Houston earth-moving and road-building contractor, has applied the simple trick of fanning a fire in his work of clearing land for oil companies, industrial districts and highways.

He mounted a 5-foot electric fan on a truck and ingeniously installed a 50-gallon drum of diesel oil behind it, along with a pump which squirts the oil 30 to 40 feet into trees, trunks and brush which have been piled up. Waiting a day or so for the sap to drain out of the wood, he touches a match to the pile, sometimes as high as a 2-story building, starts his fan and "blooey." In a few hours, the mountain size pile of brush is gone.

As far as Sonnier knows, he is the only one in his business to apply the forced wind technique in

disposing of hard-to-burn green timber.

The latest use for his "home made" fan was clearing 3 miles of timber for a highway through Houston's new San Jacinto Industrial District, owned by Hornberger Brothers Properties, Inc.

Looking at the densely forested area, it seemed inconceivable that within a few days the highway would be cleared, drainage ditches dug and cars and trucks moving on the smooth surface. The highway is the first unit of Houston's 94-mile Outer Belt, which will eventually encircle the entire city.

Another road is to be cleared in the San Jacinto Industrial District as an access to industries which will locate in this newest district where land prices are low for manufacturers and processors. Sonnier says it will take him only a few days.

R. E. Hornberger, head of the ownership company, said that quick and efficient make-ready facilities such as Sonnier's enable

his company to sell land below Houston's current rising land prices. The area comprises 1,100 acres of well chosen land in Houston's fastest growing area on U.S. Highway 90 to Beaumont. Site sizes from five to fifty acres are available to industries.

Another recent project for the giant fan was the clearing of 86 acres for Harris County on the Houston Parkway near North Lake. Sonnier's company was given 140 days to clear the land. The job was completed with his fan in a record 68 days.

The Sonnier Construction Company has been in Houston for 20 years and specializes in excavating, road building, drainage and railroad work. The company builds access roads for oil companies sometimes 7 and 8 miles long to the scene of operations. An interlocking wooden roadway is laid and in a few days roughnecks with their heavy equipment begin seeking the elusive black gold.

Some workers have lots of "get-up-and-go" when it's time to get up and go home. Yes, Sir, they're the ones who get "fired with enthusiasm."

Keep in the rut too long and you'll dig your own grave.

Live in your heart as though every day were Christmas.

Nowadays men don't talk about women as much as they used to. Most of today's conversation is devoted to overtime and time-and-a-half.

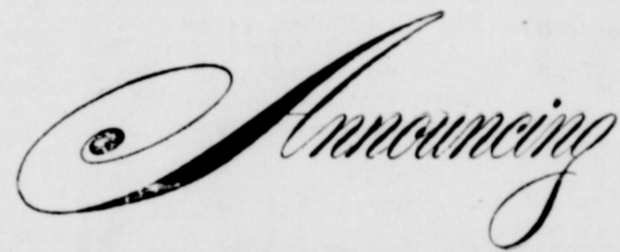

A CHANGE OF NAME AND OWNERSHIP

OF THE

L. L. Jones Hardware

AND IMPLEMENT CO.

Allison, Texas

TO THE . . .

ALLISON IMPLEMENT

Allison, Texas

CLYLE (RED) DUKES, OWNER

First, I want to thank all of my friends and neighbors for their patronage of L. L. Jones Hardware and Implement Co. . . . And I want to extend a personal invitation to all of them to stop by and see us . . . We plan to offer the complete line of Allis - Chalmers equipment and as always we will do our utmost to serve you, our customers, in a way that we are certain you will like. Hope to see you soon.

Signed

Clyde (Red) Dukes

YOUR ALLIS - CHALMERS DEALER

FACTORY TRAINED SERVICE PERSONNEL

SPECIALS

ALL FIELDCREST AND REJTWELL
ELECTRIC BLANKETS

3.00 OFF

5 YARDS OF UNBLEACHED
MUSLIN
ONLY \$1.00

A LARGE SELECTION OF MEN'S
WINTER SUITS

1/2 PRICE

IN CLOTHS, 14 FOR \$1.00

McIlhenny WHEELER TEXAS
DRY GOODS
"FOR Everything YOU WEAR"

Protect Your Right TO VOTE Pay Your POLL TAX

In order to be qualified to vote in important, county, city, state and special elections held in 1960, you MUST pay \$3.00 year Poll Tax before January 31, 1960.

Your Poll Taxes are NOT assessed with your property tax as they used to be and it is necessary that you pay them separately in order that you may be able to vote. Many of you who have paid your property taxes may be under the impression that you have paid your poll tax also, but you have not unless you specifically stated that you wished to pay them. Please CHECK your tax receipts and be sure that you have your POLL TAX RECEIPT, otherwise you may not be able to vote in important elections coming up this year.

If You Haven't Paid Your POLL TAX, YOU CAN STILL DO SO Between NOW and . . .

January 31, 1960

Thurman Rives

Tax Assessor—Collector of Wheeler County

CHOICE FOOD VARIETIES FOR ECONOMICAL MEALS

FLEMING'S
COFFEE
POUND
69¢

SHANK END
Hams
5 to 7-Lb. Average
POUND
37¢

GOOD VALUE
Bacon
2-POUND
CARTON
73¢

You're just in time for our Big Food Varieties Event. Everybody's food favorites are in the act — an avalanche of special values from every department. Be value-wise and money-wise by buying in quantity . . . And don't forget those economy sizes that mean extra food servings for the family.

RUBY RED
GRAPEFRUIT 4 FOR **29¢**

GREEN TOP
RADISES 2 BCNS. **13¢**

GREEN
ONIONS 2 BCNS. **13¢**

MARYLAND
Sweet Potatoes 2 LBS. **19¢**

MORTON
FROZEN DINNERS
(Chicken - Beef - Ham)
2 FOR **\$1.00**

FROZEN
WHITING FISH
1½-Pound Package
2 FOR **55c**

GOOD VALUE
OLEO
6 Lbs. **\$1.00**

MARY ALISA
BISCUITS
12 Cans **\$1.00**

Issues
\$1

I.G.A.
Orange Juice
46-OZ. CANS
35¢

I.G.A. RIPE & RAGGED
APRICOTS
303 CANS
For 39c

RAINBOW
CHERRIES
303 CANS
for 39¢

I.G.A. CREAM STYLE OR WHOLE
CORN
303 CANS
for 29¢

I.G.A. FANCY
PEAS
303 CANS
2 FOR **33¢**

VARIETY BARGAINS

LANES
ICE Cream
(ALL FLAVORS)
½ GALLON
CARTON
69¢

MIRACLE WHIP SALAD
DRESSING
QUART **53¢**

FLAVOR KIST
FIG BARS
2 1-LB. PKG. **49c**

BAKE RITE
SHORTENING
3-Pound Tin
59c

I.G.A.
FLOUR
25-Pound Bag
\$1.59

These Prices Good Friday & Saturday, Jan. 22 & 23
Save Prudential Stamps — Double On Wednesday
We Reserve The Right to Limit Quantities

GA CLAY Food Store

Free Delivery
On \$2.50 Orders or More

aturday of \$2.50
ELER, T
KET

