

Hospital Dedication Sunday

The population of Wheeler is likely to be here for the dedication service of the Harold E. Nicholson Jr. M.D. Memorial Hospital.

local Chamber of Commerce along with the new trustees of the hospital, have planned a luncheon for the guests at 12:45 P.M. at Nora's Cafe.

Ross, pastor of the First Baptist Church of Wheeler, David Britt and Virgil Jamison will present the colors; Frank Wofford will then lead group singing of the Star Spangled Banner and the Stage Band under the direction of Miss Ann McMurray will perform.

They will explain their gift of the hospital and tell how the profits of the memorial will be used.



The Wheeler Times



Serving Wheeler, Hemphill and Beckham Counties

THURSDAY, NOVEMBER 24, 1960

SINGLE COPY 5c

Chat with The Editor

SILVER CLOUD, DARK LINING

In a period of expanding prosperity the Cautious Charlies are always out of step. No one wants to hear that the very factors which seemingly are building prosperity may carry within them the seeds of a future rude awakening.

Right now wages are at an all-time high, and most of us never had it so good. Who wants to listen to the Cautious Charlies worrying about foreign competition and the outflow of investment capital?

It may be true that we never had it so good, but it would be nice to keep it that way. Perhaps someone should pay a little heed to the Cautious Charlies.



Tom Parrish TO SPEAK AT WELLINGTON

Rev. Tom Parrish of Wayland will be the speaker for North Fork Baptist Association "M" Night meeting at First Baptist Church, Wellington, Dec. 5.

LAST RITES HELD FOR A. T. SARTOR

Funeral services were held at the Wheeler Baptist Church Nov. 22 at 2:30 P.M. for Andrew T. Sartor; with Rev. M. B. Smith of Pampa and Rev. Frank Ross of Wheeler officiating.

Hospital Notes

Mrs. E. E. Farmer of Wheeler was admitted 11-16-60. Mr. Bud Henderson of Twitty was admitted 11-16-60.

Deputy Grand Matron Attends Star Meeting

Mrs. Etta Crowder, Worthy Matron of Wheeler Chapter Order of Eastern Star, was in charge of the regular meeting on Tuesday night, November 22, 1960.

KIWANIS PROGRAM

Joe Rogers supplied the program Monday at the regular meeting of the Kiwanis Club.

'54 Study Club To Have Annual Bazaar

The '54 Study Club will hold its annual bazaar Saturday, Dec. 3rd, 1960 in the Southwestern Public Service Company Building.

PIE SUPPER

The Mobeetie Grade school will hold a pie supper November 28 starting at 7:00 P.M. with a program. Proceeds from the selling of pies will go to moving the grade school restrooms indoors.

Final Plans Complete For Annual Christmas Festivities

WHEELER - LEFORS SPLIT TWIN BILL IN LEFORS TUESDAY NIGHT

The Wheeler Mustangs and Lefors Pirates split a doubleheader basketball game Tuesday night with Lefors winning the girls' game 34-26 and Wheeler taking the boys' tilt 49-36.

Santa Wants Letters

Only 31 more days until Christmas that is—and already there have been indications from Santa Claus' workshop at the North Pole that this Christmas will be one of the biggest ever.

Firemen Answer Two Fire Alarms

Local Firemen have answered two fire alarms this week. Monday they were called to the home of Mr. and Mrs. Gaddy Vise where they put out a fire which had started in the attic of the Vise home.

Allison FFA Skill Team Wins Second

The Allison Future Farmers entered four teams in the Top of Texas District Contest held Nov. 19 at Darrouzett. The Junior Skill Team won second place.

Did You Ever Go Deer Hunting

By Don Earney. Corky Guthrie, Carol Adams and myself left Wednesday afternoon for Ruidosa, N.M., where we intended to make our mark in history as the "Frank Bucks" of the Atomic Age.

MOTLEY MAN DIES IN HOME

M. D. Marshall, 62, a resident of Motley County since 1916, died at 6 P.M. Saturday, Nov. 12 at his home in Matador.

ART EXHIBIT

Announcement was made this week by Mrs. Mildred Wofford, local art instructor, that an exhibit will be held Saturday from 3 to 7 p.m. in the Southwestern Public Service Building.

SINGING CONVENTION

Wheeler County Singing Convention meets at the Missionary Baptist Church in Shamrock Sunday Nov. 27 at 2 o'clock.

Actually cutting off the... a year exports from... providing we can pre-

the bearded one came... he may be taking... again for protection ag-

ment, like fire, is a pow-... dangerous servant.

ent Eisenhower says: "Of... certain: America's eco-... strength is not in Washing-

think Jack Garrison... a tip of the hat for his... very time the fire alarm...

miss the dedication ser-... of the Harold E. Nichol-... son Jr. M. D. Memorial...

Nicholson has extended a... invitation to everyone to... the service.

ber 1st, 2nd and 3rd will... days in Wheeler. The... will send out sample cop-

time to begin decorating... houses for Christmas... member of Commerce is of-

have been completed and... will begin giving out... on December 1st. The...

THE SQUARE: Mr. and... Martin is building a... onto their home... The...

at \$1.99... ER... Day 20...

- Business Directory -



TRACTORS — IMPLEMENTS
PARTS and SERVICE
HIBLER IMPLEMENT CO.
Wheeler, Texas



Quality Farm Equipment and Service
HOLDEMAN IMPLEMENT CO.
Wheeler, Texas

Wall to Wall
CARPETING
Free Estimates
Samples on Hand
Expert Installation
ERNEST LEE HDW. & FURNITURE CO.
Wheeler, Texas

ROOFING

Bonded & Approved
FREE ESTIMATES
SNIDER ROOFING CO.
Clinton, Okla.

DR. JOEL M. GOCCH

OPTOMETRIST
207 N. Wall
Phone 800
SHAMROCK, TEXAS

SERVICE TO FARMERS OF THIS AREA SINCE 1940

RICHERSON
Grain & Fertilizer
Your Grain Dealer

People
DO
Read Small
Ads. You did.

Walter L. Williams
Termite Exterminator Service
Stop that costly termite damage to your home
Dial 3623 Wheeler

AUCTIONEER SHELBY PETTIT
Phone 3561 — Wheeler, Texas
Will cry your sale any time or place

We have the
Finest Equipped Printing Department in the Texas Panhandle

LET US DO YOUR PRINTING

The Wheeler Times
Phone 5011



TRY OUR EXPERT
WASH & LUBE

ALBERTS SHAMROCK SERVICE
Wheeler, Texas

FOR ALL OF YOUR PAINTING NEEDS SEE WHEELER COUNTY PRODUCE
Wheeler, Texas

Let Me Write It
GEO. RICHARDSON
All Types Of
INSURANCE

Ab Gunter
LIFE INSURANCE

DR. R. J. MADSEN
Optometrist
In Wheeler
SATURDAY 9-5
— TERMS ARRANGED —
For Appointments
Call 2232

Consultant: Any ordinary guy more than 50 miles from home.

See Our
Complete Line Of
LIGHT FIXTURES

Cicero Smith Lumber Company
Wheeler, Texas

THE JOLLY

HOBBY SHOP
Molds For Plastic Casts
Plastic Flowers,
Picture Framing
Coin Holders
Ceramics

EXPERT TV And Appliance REPAIR
On All Brands
H & B APPLIANCE
Wheeler, Texas

FORD TRACTOR
And Implement Parts
Hydraulic Parts
Mower Parts
and all types of Ford Tractors and Implements

Shira Tractor
And Equipment
Phone 4461 Wheeler, Texas



A neighbor's child falls out of a tree in your back yard.

Does your liability insurance provide funds for the medical bills?

For the answer to this, or any other insurance question
John C. Vise

V & E REAL ESTATE and Insurance
Phone 5011 Wheeler, Texas
Representing THE TRAVELERS, Hartford

TOT'S DAY SPECIALS

EACH THURSDAY
6 Years and Under
By Appointment Only
9 A.M. to 6 P.M.
Phone BL 6-3238

The Vearner Studio
714 S. Main St.
SHAMROCK, TEXAS

PRINTING

SAWS SHARPENED
All Kinds
Satisfaction Guaranteed
Mobeetie Saw Shop
R. St. John Mobeetie
VI 5-2353

DR. M. V. COBB

Chiropractor
Phone BL 6-1133
310 South Main
Shamrock, Texas

ROGUE

THEATRE

WHEELER, TEXAS

Fri.-Sat. Nov. 25-26

"CIRCUS OF HORRORS"

Anton Duffring
Erika Remberg

Pre. - Sun. - Mon.
Nov. 27-28

"HERCULES UNCHAINED"

Steve Reeves

Wed.-Thurs. Nov. 30-Dec 1

"DAVID AND BATHSHEBA"

Gregory Peck
Susan Hayward

FOR SALE

The following list of farms, houses and business buildings are just a few of the many which we have. Stop in and let us show you what we have to offer.

203 acre farm with 18 acre cotton allotment. \$65.00 per acre. 160 acre farm. 1/4 minerals go at \$50.00.

Extra nice 4-room home with attached garage and a good barn. 80 acre farm with small house windmill and out buildings.

Small horse and 2 1/2 acres. \$4,000. 6-room modern house, back porch, basement. 75'x150' lot. Own water system, septic tank.

320 acre farm. Near Wheeler. Cotton allotment. Want to sell your property or business? Contact us now.

We have numerous other choice building locations and several acreages listed. 1/2 section of land. 110 acres in soil bank at \$9.00 per acre. 50 acres in cultivation. 45 acre cotton allotment.

2 Bedroom Home with wall to wall carpet about 1300 ft floor space. 6-50 ft lots on paving, water, sewer and gas.

Cafe—All fixtures, priced to sell. Nice 3 bedroom home with bath and half, large lot. \$8,500.

3 Bedroom Home for \$5,250.00. 3-bedroom home and 4 acres. City limits of Wheeler.

Extra nice 3-bedroom home.

Oil And Gas Leases

V & E Real Estate COMPANY

Phone 5011 — John C. Vise — Wheeler
"Located in the Wheeler Times Building"

READ THE BUSINESS DIRECTORY OF THE WHEELER TIMES

DIRT WORK

Cellars
Ceptic Tanks
Ditches
Call
FRED ROGERS and SON
Phone 2265 Wheeler

Ab Gunter
District Representative
of
OSGOOD MONUMENT CO.
Stone Eternal
Rock Of Ages
Georgia Marble
Phone 3361 or 4321
Wheeler, Texas

We can Supply All Your need for
READY MIX CONCRETE
BATCH DESIGN MADE AND APPROVED BY AMARILLO CONCRETE TESTING LABORATORIES.
Redi-Mix Concrete Plant
Ned Bearrow, Mgr. & Sales
Hwy. 83 N. Phone BL 6-3243

Dr. Marion N. Roberts
OPTOMETRIST
112 W. Kingsmill
Pampa, Texas
Telephone 4-3333

The Wheeler Times
TEXAS PRESS ASSOCIATION
Member 1960

Published every Thursday at Wheeler County Texas By

The Wheeler Times

Entered as second-class matter December 18, 1933, at the postoffice at Wheeler, Texas, under act of March 3, 1879.

Don Earney, Editor and Publisher
Lavell Stephens, Society Editor
Victor Porter, Shop Foreman
Louis Stas, Linotype Operator
Bill Pearce, Sterotyper

See Our
COMPLETE STOCK OF RECORDS

H & B APPLIANCE
Wheeler, Texas

REPAIR & REMODEL

— LOANS —

NO MONEY DOWN
Loans For:
Bath Rooms
Additions to Houses, Barns
Chicken Houses
Most Any Type of Repair
FREE ESTIMATES

WHEELER LUMBER

Phone 3451
Wayne Edwards — 3691

T. M. Bowman —

Fine Service for Fine People

ABSTRACTS and INSURANCE

Thurma. Rives
Hiram Whitener
TITLE ABSTRACT CO.
Wheeler, Texas — Phone 2221

NOTICE TO PUBLIC

We have in stock International Mufflers guaranteed for life of your car at no extra cost. We will give a written guarantee with each muffler purchased. Mufflers to fit most makes and models.
VANPOOL - BURTON MOTOR COMPANY
Phone 2311 Wheeler, Tex.

YOU ARE LOSING MONEY

If you are getting your printing done out of town

with our new equipment we can do your work faster more efficiently and at a smaller cost than you are now PAYING.

The Wheeler Times
Phone 5011

For
COLDS take 666

BE FASHIONWISE

GLAMORIZE

with
Sarah Coventry Jewelry
Fashion Show Director
FREDA SMITH

ZENITH

RADIOS TELEVISIONS RECORD PLAYERS
Sales & Service

Wheeler Radio

& Refrigeration
Phone 2231 Wheeler, Tex.

CHAN WEBBER RUG & CARPET CLEANING SERVICE

Machine cleaned with a brush in vacuum that takes up dirt and excess moisture in operation.

Dries In 2 Hours

Phone BL 6-1646
Shamrock, Texas

you don't have to
HOWL
for it
when you
use the
WANT ADS

IN THE WHEELER TIMES

READ THE CLASSIFIED ADS

FOR SALE

1954 FORD SCHOOL BUS

... is in fair condition with pretty good ... Can be seen at the Briscoe School.

... bids will be accepted by the school ... until December 9th. Bus will be sold to ... bidder. However, the school board ... the right to reject any and all bids.

BRISCOE SCHOOL BOARD
Briscoe, Texas

Memory Lane

By Lavell Stephens

November 23, 1950
WHEELER WHISPERINGS
(J. C. Howell)

As I enter this Thanksgiving season let us stop for a few minutes and review the things we have to be thankful for. Many of us haven't stopped to think just how much we should be thankful for. We should thank our Master and Maker; for, in fact we should continually thank Him.

Many people in this country the government, taxes and such the like, but they wouldn't take anything for their privilege of living in these United States of America even the only place where you can even half way do as you please.

The Wheeler Fire Department which is under the direction of Jack Garrison, fire chief, has pointed out to the city council some time back that Wheeler is in dire need of a new fire truck which would be properly equipped to

fight fires in the country as well as in town. The council has thoroughly investigated the possibility of buying a new fire truck and find that City can purchase same without increasing taxes or floating a bond issue and at the same time save citizens of Wheeler some money in insurance premiums by receiving credit from the Texas Insurance Commission for having the proper fire fighting equipment. Recently some citizens of Wheeler have been circulating a petition asking the city council to buy this equipment.

The Wheeler Kiwanis club is really on the mend lately as can be evidenced by the fact that 33 new members were accepted at the last regular meeting last Monday. The new members who were initiated included N. D. Ware, Sr. of the Ware Chevrolet Co., R. N. Byers of the Wheeler Grain Company, and Lester Robertson of the Russ Dept. Store.

It's kinda tough going nowadays when we have to do without so many things that our parents never had.

The way to make your dreams come true is to wake up and get busy.

If you want to make friends at the right time, make 'em before you need 'em.

Court Records

List of instruments filed in the office of the County Clerk and District Clerk of Wheeler County, Texas from November 14 through November 18, 1960

November 14, 1960
C/C INHERITANCE TAX REC—State of Texas to Emma Williams 11-9-60

ROL—Phillips Petroleum Co to Zackie C. Bryan et vir 10-28-60 S1/2N1/2 & N1/2S1/2 Sec 14 A-7

AGL—O. G. Stokely to Harold R. Hall 11-12-60 S1/2SW1/4 & SW1/4 NW1/4 SW1/4 & SW1/4 NE1/4 SW1/4 Sec 55 B 13

DT—D. P. Killgo et ux to First National Bank, Shamrock 11-10-60 E1/2 Lot 4 Bk LXXXVIII Shamrock

ROL—Lone Star Producing Co to U.G. Lane et ux 11-10-60 NW1/4 Sec 99 Bk 23

QCD—Z. C. Harrington to B. D. Harrington 11-9-60 Bk XLIX Shamrock

OL—John W. Barr et ux to Phillips Pet Co 10-20-60 E1/2NE1/4 & SE1/4 & E1/2SW1/4 Sec 20 Bk A-5

November 15, 1960
LEASE—R. S. Tisdal to Dan W. Tucker 9-27-60 Lots 1, 2 Bk 11, Shamrock

November 16, 1960
DESIGN OF DEP—Ben H. Stokes et ux to Sinclair Oil & Gas Co 11-3-60 Pt. SE1/4 Sec 2 J. Politevent Survey

AOL—Roy Barker et al to Kewanee Oil Co 10-17-60 S1/2SE1/4 Sec 70 Bk 24

DT—Virgil Helton et ux to E. E. Meek 11-16-60 Lots 7, 8 Bk 40 Wheeler

AFF—William F. Epler et al to Marie M. Epler et vir 9-26-60

OL—Cecil H. Bailey et al to Phillips Pet Co 10-20-60 W1/2SW1/4 & NW1/4 & W1/2NE1/4 Sec 20 Bk A-5

OL—A. L. Wagoner et ux to Phillips Pet Co 11-2-60 E1/2NE1/4 & SE1/4 & E1/2SW1/4 Sec 20 Bk A-5

DT—A. J. Chandonnet to Frances M. Toler 11-9-60 Lots 8, 9, 10 Bk 117 New Mobeette

November 17, 1960
C/C REMOV OF DISAB—Edward Grant Meek to Ex Parte 11-16-60

FED TAX LIEN—A. L. Taylor et ux to United States of America 11-15-60

QCD—Panhandle and Santa Fe Ry Co to Allison Ind Sch Dist 9 19-60 89 ac Sec 6 Bk RE & Lots 14, 15 Bk 9 Allison

AOL—Elwood Oil and Gas Co et al to Norvel Douglas 11-1-60 W1/2 ac of W 20 ac N1/2N1/2NE1/4 Sec 55 Bk 24

OL—H. B. Taylor et ux to Humble Oil & Refining Co. 1-14-60 E1/2 Sec 71 Bk A-5

OL—Tracy Willis et ux to Humble Oil & Refining Co 2-22-60 E1/2 Sec 67 Bk A-5

OL—Tracy Willis et ux to Humble Oil & Refining Co 2-22-60 W1/2 Sec 67 Bk A-5

OL—H. B. Taylor et ux to Humble Oil & Refining Co 7-19-60 W1/2 Sec 90 Bk A-5

OL—William G. Street et al to Humble Oil & Refining Co 3-15-60 SE1/4 Sec 71 Bk A-5

SUB OL—Federal Land Bk of Houston to Humble Oil & Refining Co. 1-19-60 E1/2 Sec 71 Bk A 5

SUB OL—Federal Land Bk of Houston to Humble Oil & Refining Co. 7-22-60 W1/2 Sec 90 Bk A-5

November 18, 1960
RATIF OL—Clayde Richardson et ux to Malouf Abraham 8-18-60 NW1/4 Sec 23 Bk M-1

PARTIAL RDT—Federal Land Bk of Houston to W. O. Pendleton et ux 11-8-60 1/2 Int Mins SE1/4 Sec 23 Bk A-4

District Clerk's Office
No. 4995—Adoption
No. 4996—Lavern Wall vs Tommy Wall 11-15-60 Divorce

No. 4997—Mary Pearl Cosper vs Heston Coy Cosper 11-15-60 Divorce

No. 4998—Linda Sue Allen vs Ernest Allen 11-15-60 Divorce

No. 4999—Faye Ruth Smith vs Joe Paul Smith 11-17-60 Divorce

November 25, 1960
Janet Caperton Laycock
Robert Beauchamp
James L. Don Jolly
Don Lang
Mrs. J. G. Cowden
Frances Cole

November 26, 1960
Kent Sims
Letha Kate Immel
Tony Ray Wall

November 27, 1960
Mary Frances Wiley
John E. Haddock
David Dunn
Clifford Tillman

November 28, 1960
Mrs. Clarence Holt
Willie D. Whitner
Tommy Puryear
Donald Ware
Bob Holdeman

November 29, 1960
Janet Coffman
Pobby Royce Vanpool
Mrs. W. F. McNeil
George Gandy
Peggy Puryear
Kenda Jo Gaines
J. C. Holcomb

November 30, 1960
Marilyn Saddy
Leslie Havenhill, Jr.
Pauline Miller McCarroll
J. T. Cole, Jr.

HI-PLAINS HI-LIGHTS

Flame cultivation research will be continued during the winter months on crops in the Rio Grande Valley by the High Plains Research Foundation, Dr. Tom C. Longneck announced.

Dale Price, Agricultural Engineer for the Foundation, will leave December 1 to carry on a three months' research program with headquarters in Edinburg, LP Gas dealers and farmers in the Edinburg and Mercedes area are producing the acreage and crops for the research on weed control.

Research will be conducted on grain sorghum and many vegetables, including the follow-up on the research that has been underway at the High Plains Research Foundation in 1959 on potatoes, onions and lettuce. Research with flax cultivation as a means of weed control will also be conducted on carrots, tomatoes, cauliflower, Brussels sprouts, broccoli, cabbage, table beets, sugar beets, sweet corn, green peppers and Jalapeno peppers.

By working in the Rio Grande Valley during the winter and at Halfway during the summer it will be possible to combine two year's into one.

Flame cultivation at the Foundation in 1961 will include new research in sesame, sugar beets, peanuts and vegetables. This will be in addition to continued research on cotton, grain sorghum, soy beans, corn and castor beans.

Birthdays

- November 24, 1960
Marianne Whittenberg
Joy Johnson
Harry Douglas Sims
- November 25, 1960
Janet Caperton Laycock
Robert Beauchamp
James L. Don Jolly
Don Lang
Mrs. J. G. Cowden
Frances Cole
- November 26, 1960
Kent Sims
Letha Kate Immel
Tony Ray Wall
- November 27, 1960
Mary Frances Wiley
John E. Haddock
David Dunn
Clifford Tillman
- November 28, 1960
Mrs. Clarence Holt
Willie D. Whitner
Tommy Puryear
Donald Ware
Bob Holdeman
- November 29, 1960
Janet Coffman
Pobby Royce Vanpool
Mrs. W. F. McNeil
George Gandy
Peggy Puryear
Kenda Jo Gaines
J. C. Holcomb
- November 30, 1960
Marilyn Saddy
Leslie Havenhill, Jr.
Pauline Miller McCarroll
J. T. Cole, Jr.



Driving an Old Car Without a Safety Check-Up

... dangerous to drive today's cars without discovering and correcting un-balanced wheels, misaligned frames, bent axles ... because those conditions cause parts failure, blow-outs, loss of control AND ACCIDENTS. Let us correct your car NOW with our scientific BEAR Equipment.

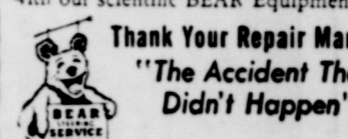

OWEN SERVICE STATION

Wheeler, Texas
SAFETY HEADQUARTERS

Your Annual CHECK UP

It's a good idea to have a check up every 30 days. And the idea ought to be extended to our spiritual as well as our physical health. For instance, how much are we thinking about the truths our churches teach us? Do we understand God... His love for men... the sacrifice of Christ for our sins... the way of Christian living?

And how much are we doing for God and our own souls? Are we worshipping every Sunday... rearing our children in the Faith... serving the Church and fellowmen according to our talents and physical strength?

And how much are we giving for God to use? Do we promise Him a fair proportion of our income... do we set it aside regularly as a sum that belongs to God and to those who need our help... do we have the courage and faith to strengthen our Church by more generous support?

Day	Book	Chapter	Verse
Sunday	I Corinthians	6	19-20
Monday	Leviticus	12	3-8
Tuesday	Leviticus	12	22-30
Wednesday	Psalm	77	11-15
Thursday	Exodus	8	11-18
Friday	Mark	4	14-23
Saturday	I Corinthians	16	13-14

THIS INVITATION IS MADE POSSIBLE BY THE CIVIC LEADERS LISTED BELOW

- Bill Owens
Texas Service
- Wheeler Drug Store
"A Friendly Place To Trade"
- Daughtry's 5 & 10
Mr. and Mrs. T. J. Daughtry and Ken
- Wheeler County Produce
"Your Farm Supply Store"
Phone 3321 Wheeler, Texas
- Percy's Garage
Mr. and Mrs. Percy Farmer
- Abstract Company
Wheeler, Texas
- Farm Bureau Insurance
"Phone Night or Day"
Mr. and Mrs. Geo. Richerson
- City Cafe
Jessie Honts
- Wheeler Gas Company
"A Home Owned Business"
- Hibler Implement Co.
International Farm Equipment
Phone 3441 Wheeler, Texas
- Southwestern Public Service Company
- Chapman Truck Stop
Mr. and Mrs. Bill Chapman
- Wheeler Lumber Co.
"For Better Building"
Phone 3431 Wheeler, Texas
- Wheeler Times
Printing & Office Supply
- Ware Chevrolet
Phone 3101 Wheeler, Texas
- Vanpool - Burton
FORD SALES & SERVICE
Phone 2311 Wheeler, Texas
- V & E Real Estate & INSURANCE

Thanksgiving 1960

SOUTHWESTERN PUBLIC SERVICE COMPANY

- Business Directory -

TRACTORS — IMPLEMENTS
PARTS and SERVICE

HIBLER IMPLEMENT CO.

Wheeler, Texas

JOHN DEERE
Quality Farm Equipment and Service

HOLDEMAN IMPLEMENT CO.

Wheeler, Texas

Wall to Wall
CARPETING
Free Estimates
Samples on Hand
Expert Installation

ERNEST LEE HDW. & FURNITURE CO.

Wheeler, Texas

ROOFING
Bonded & Approved
FREE ESTIMATES

SNIDER ROOFING CO.

Clinton, Okla.,

FOR ALL OF YOUR
PAINTING NEEDS
SEE
WHEELER COUNTY
PRODUCE
Wheeler, Texas

Let Me Write It
GEO. RICHARDSON
All Types Of
INSURANCE

Ab Gunter
LIFE INSURANCE

DR. **R. J. MADSEN**
Optometrist
In Wheeler
SATURDAY 9-5
— TERMS ARRANGED —
For Appointments
Call 2252

Consultant: Any ordinary guy
more than 50 miles from home.

See Our
Complete Line Of
LIGHT FIXTURES

**Cicero Smith
Lumber Company**
Wheeler, Texas

smart
people are
want-ad minded!

PHONE 5011
The Wheeler Times
Wheeler, Texas

DR. **JOEL M. GOCCH**
OPTOMETRIST
207 N. Wall
Phone 800
SHAMROCK, TEXAS

FLOWERS
FOR ALL OCCASIONS
Halls Flower Shop
Wheeler, Texas

SERVICE
TO FARMERS
OF THIS AREA
SINCE
1940

RICHERSON
Grain & Fertilizer
Your Grain Dealer

**THE JOLLY
HOBBY
SHOP**

Molds For Plastic Casts
Plastic Flowers,
Picture Framing
Coin Holders
Ceramics

TELEVISION
Sales & Service
NASH APPLIANCE
Wheeler, Texas

People
DO
Read Small
Ads. You did.

**EXPERT
TV And Appliance
REPAIR**
On All Brands
H & B APPLIANCE
Wheeler, Texas

**ELECTRICAL
REPAIRS**
H & B APPLIANCE
Wheeler, Texas

Walter L. Williams
Termite Exterminator Service
Stop that costly termite
damage to your home
Dial 3623 Wheeler

FORD TRACTOR
And Implement Parts
Hydraulic Parts
Mower Parts
and all types of Ford Tractors
and Implements
Shira Tractor
And Equipment
Phone 4461 Wheeler, Texas

**GUARANTEED
AUTO GLASS
INSTALLATION**
& Body Repair
GARRISON SERVICE
Wheeler, Texas

**AUCTIONEER
SHELBY PETTIT**
Phone 3561 — Wheeler, Texas
Will cry your sale
any time or place

SEE US FOR
♦ Welding
♦ Blacksmithing
♦ Windmill Towers &
General Repair
♦ Hard Surfacing

**TOPPER
WELDING SERVICE**
Phone 2861
Wheeler, Texas

We have the
Finest Equipped Printing
Department in the Texas
Panhandle

Do You Have . . .
**FARM
PROPERTY
FOR SALE?**
Come By and See
John C. Vise
WE HAVE A READY
MARKET
**V & E Real Estate
Company**
Wheeler, Texas
Phone 5011

**LET US
DO YOUR
PRINTING**
The Wheeler Times
Phone 5011

**TRY OUR
EXPERT
WASH & LUBE**
**ALBERTS
SHAMROCK SERVICE**
Wheeler, Texas

A neighbor's child
falls out of a tree
in your back yard.

Does your liability
insurance provide
funds for the
medical bills?

For the answer to this, or
any other insurance question

John C. Vise
**V & E REAL ESTATE
and Insurance**
Phone 5011 Wheeler, Texas
Representing THE TRAVELERS, Hartford

TOT'S DAY SPECIALS
EACH THURSDAY
6 Years and Under
By Appointment Only
9 A.M. to 6 P.M.
Phone BL 6-3238

The Vearner Studio
714 S. Main St.
SHAMROCK, TEXAS

PRINTING

SAWS SHARPENED
All Kinds
Satisfaction Guaranteed
Mobeetie Saw Shop
R. St. John Mobeetie
VI 5-2353

DR. M. V. COBB
Chiropractor
Phone BL 6-1133
310 South Main
Shamrock, Texas

**ROGUE
THEATRE**
WHEELER, TEXAS

Fri.-Sat. Nov. 25-26
**"CIRCUS OF
HORRORS"**
Anton Diffring
Erika Remberg

Pre. - Sun. - Mon.
Nov. 27-28
**"HERCULES
UNCHAINED"**
Steve Reeves

Wed.-Thurs. Nov. 30-Dec 1
**"DAVID AND
BATHSHEBA"**
Gregory Peck
Susan Hayward

FOR SALE

The following list of farms, houses and business buildings are just a few of the many which we have. Stop in and let us show you what we have to offer.

203 acre farm with 18 acre cotton allotment. \$65.00 per acre.
160 acre farm. 1/2 minerals go at \$50.00.

Extra nice 4-room home with attached garage and a good barn.
80 acre farm with small house windmill and out buildings.

Small house and 2 1/2 acres. \$4,000.
6-room modern house, back porch, basement. 75'x150' lot. Own water system, septic tank.

320 acre farm. Near Wheeler. Cotton allotment.
Want to sell your property or business? Contact us now.

We have numerous other choice building locations and several acreages listed.
1/2 section of land. 110 acres in soil bank at \$9.00 per acre. 50 acres in cultivation. 45 acre cotton allotment.

2 Bedroom Home with wall to wall carpet about 1300 ft floor space.
6-50 ft lots on paving, water, sewer and gas.

.
Nice 3 bedroom home with bath and half, large lot, \$8,500.

Cafe—All fixtures, priced to sell.
3-bedroom home and 4 acres. City limits of Wheeler.

3 Bedroom Home for \$5,250.00. Extra nice 3-bedroom home.

Oil And Gas Leases

**V & E Real Estate
COMPANY**
Phone 5011 — John C. Vise — Wheeler
"Located in the Wheeler Times Building"

DIRT WORK
Cellars
Ceptic Tanks
Ditches
Call
**FRED ROGERS
and SON**
Phone 2265 Wheeler

We can Supply All Your need for
**READY MIX
CONCRETE**
BATCH DESIGN MADE AND APPROVED BY AMARILLO CONCRETE TESTING LABORATORIES.
Redi-Mix Concrete Plant
Ned Bearrow, Mgr. & Sales
Hwy. 83 N. Phone BL 6-3243

Ab Gunter
District Representative
of
**OSGOOD
MONUMENT CO.**
Stone Eternal
Rock Of Ages
Georgia Marble
Phone 3361 or 4321
Wheeler, Texas

Dr. Marion N. Roberts
OPTOMETRIST
112 W. Kingsmill
Pampa, Texas
Telephone 4-3333

The Wheeler Times
TEXAS PRESS ASSOCIATION
Member 1960

Published every Thursday at Wheeler County Texas By
The Wheeler Times

Entered as second-class matter December 18, 1933, at the postoffice at Wheeler, Texas, under act of March 3, 1879.

Don Earney, Editor and Publisher
Lavell Stephens, Society Editor
Victor Porter, Shop Foreman
Louis Stas, Linotype Operator
Bill Pearce, Sterotyper

See Our
**COMPLETE STOCK
OF
RECORDS**

H & B APPLIANCE
Wheeler, Texas

REPAIR & REMODEL

— LOANS —
NO MONEY DOWN

Loans For:
Bath Rooms
Additions to Houses, Barns
Chicken Houses
Most Any Type of Repair

FREE ESTIMATES

WHEELER LUMBER
Phone 3451
Wayne Edwards — 3691

T. M. Bowman —
Fine Service for Fine People

**ABSTRACTS
and
INSURANCE**

Thurman Rives
Hiram Whitener

**TITLE
ABSTRACT CO.**
Wheeler, Texas — Phone 2221

**YOU ARE
LOSING
MONEY**

If you are
getting your printing
out of town

with our new equipment
we can do your work far
more efficiently and at
smaller cost than you
now PAYING.

The Wheeler Times
Phone 5011

**NOTICE
TO PUBLIC**

We have in stock International Mufflers guaranteed for life of your car at no extra cost. We will give a written guarantee with each muffler purchased.

Mufflers to fit most makes and models.

**VANPOOL - BURTON
MOTOR COMPANY**
Phone 2311 Wheeler, Tex.

**For
COLDS
take 666**

The Wheeler Times
Phone 5011

**BE FASHIONWISE
GLAMORIZE**

with
Sarah Coventry Jewelry

Fashion Show Director
FREDA SMITH

**CHAN WEBBER
RUG & CARPET
CLEANING
SERVICE**

Machine cleaned with a brush in vacuum that takes up dirt and excess moisture in operation.

Dries In 2 Hours

Phone BL 6-1646
Shamrock, Texas

ZENITH

**RADIOS
TELEVISIONS
RECORD PLAYERS**
Sales & Service

Wheeler Radio
& Refrigeration
Phone 2231 Wheeler, Tex.

**you don't have to
HOWL
for it
when you
use the
WANTADS**

IN THE WHEELER TIMES

READ THE CLASSIFIED ADS

FOR SALE

1954 FORD SCHOOL BUS

Bus is in fair condition with pretty good... Can be seen at the Briscoe School. Bids will be accepted by the school until December 9th. Bus will be sold to best bidder. However, the school board reserves the right to reject any and all bids.

BRISCOE SCHOOL BOARD
Briscoe, Texas

Memory Lane

By Lavell Stephens

November 23, 1950
WHEELER'S WHISPERING
(J. C. Howell)

As we enter this Thanksgiving season let us stop for a few minutes and review the things we have to be thankful for. Many of us haven't stopped to think just how many things we have that we should thank our Master and Maker for, in fact we should continually thank Him.

Many people in this country the name of Thanksgiving, curse the government, taxes and such like, but they wouldn't take anything for their privilege of living in these United States of America the only place where you can even halfway do as you please.

The farmers in the Wheeler trade territory have not been blessed with the largest crops in history this year, but they have been blessed with wonderful weather in which to gather the crops they have made and you can bet your bottom dollar they have really been busy getting their grain sorghums and cotton out of the field.

The Wheeler Fire Department which is under the direction of Jack Garrison, fire chief, has pointed out to the city council some time back that Wheeler is in dire need of a new fire truck which would be properly equipped to

fight fires in the country as well as in town. The council has thoroughly investigated the possibility of buying a new fire truck and find that City can purchase same without increasing taxes or floating a bond issue and at the same time save citizens of Wheeler some money in insurance premiums by receiving credit from the Texas Insurance Commission for having the proper fire fighting equipment. Recently some citizens of Wheeler have been circulating a petition asking the city council to buy this equipment.

The Wheeler Kiwanis club is really on the mend lately as can be evidenced by the fact that 3 new members were accepted at the last regular meeting last Monday. The new members who were initiated included N. D. Ware, Sr. of the Ware Chevrolet Co., R. N. Byers of the Wheeler Grain Company, and Lester Robertson of the Russ Dept. Store.

It's kinda tough going nowadays when we have to do without so many things that our parents never had.

The way to make your dreams come true is to wake up and get busy.

If you want to make friends at the right time, make 'em before you need 'em.

Court Records

List of instruments filed in the office of the County Clerk and District Clerk of Wheeler County, Texas from November 14 through November 18, 1960

November 14, 1960
C/C INHERITANCE TAX REC—State of Texas to Emma Williams 11-9-60
ROL—Phillips Petroleum Co to Zackie C. Bryan et vir 10-28-60 S1/2N1/2 & N1/2S1/2 Sec 14 A-7
AGL—O. G. Stokely to Harold R. Hall 11-12-60 S1/2SW1/4 & SW1/4 NW1/4 SW1/4 & SW1/4 NE1/4 SW1/4 Sec 55 B 13
DT—D. P. Killgo et ux to First National Bank, Shamrock 11-10-60 E1/2 Lot 4 Bk LXXVIII Shamrock
ROL—Lone Star Producing Co to U. G. Lane et ux 11-10-60 NW1/4 Sec 99 Bk 23
QCD—Z. C. Harrington to B. D. Harrington 11-9-60 Bk XLIX Shamrock
OL—John W. Barr et ux to Phillips Pet Co 10-20-60 E1/2NE1/4 & SE1/4 & E1/2SW1/4 Sec 20 Bk A-5

November 15, 1960
LEASE—R. S. Tisdal to Dan W. Tucker 9-27-60 Lots 1, 2 Bk 11, Shamrock
November 16, 1960
DESIGN OF DEP—Ben H. Stokes et ux to Sinclair Oil & Gas Co. 11-3-60 Pt. SE1/4 Sec 2 J. Poitevint Survey
AOL—Roy Barker et al to Kewanee Oil Co 10-17-60 S1/2SE1/4 Sec 70 Bk 24
DT—Virgil Helton et ux to E. E. Meek 11-16-60 Lots 7, 8 Bk 40 Wheeler
AFF—William F. Epler et al to Marie M. Epler et vir 9-26-60
OL—Cecil H. Bailey et al to Phillips Pet Co 10-20-60 W1/2SW1/4 & NW1/4 & W1/2NE1/4 Sec 20 Bk A-5
OL—A. L. Wagoner et ux to Phillips Pet Co 11-2-60 E1/2NE1/4 & SE1/4 & E1/2SW1/4 Sec 20 Bk A-5
OL—Harry R. Stanley et ux to Phillips Pet Co 10-21-60 E1/2NE1/4 & E1/2SW1/4 Sec 20 Bk A-5
DT—A. J. Chandonnet to Frances M. Toler 11-9-60 Lots 8, 9, 10 Bk 117 New Mobeetie

ble Oil & Refining Co 7-19-60 W1/2 Sec 90 Bk A-5
CL—William G. Street et al to Humble Oil & Refining Co 3-15-60 SE1/4 Sec 71 Bk A-5
SUB OL—Federal Land Bk of Houston to Humble Oil & Refining Co. 1-19-60 E1/2 Sec 71 Bk A-5
SUB OL—Federal Land Bk of Houston to Humble Oil & Refining Co. 7-22-60 W1/2 Sec 90 Bk A-5
November 18, 1960
RATIF OL—Clyde Richardson et ux to Malouf Abraham 8-18-60 NW1/4 Sec 23 Bk M-1
PARTIAL RDT—Federal Land Bk of Houston to W. O. Pendleton et ux 11-8-60 1/2 Int Mins SE1/4 Sec 23 Bk A-4
District Clerk's Office
No. 4995—Adoption
No. 4996—Lavern Wall vs Tommy Wall 11-15-60 Divorce
No. 4997—Mary Pearl Cosper vs Heston Coy Cosper 11-15-60 Divorce
No. 4998—Linda Sue Allen vs Ernest Allen 11-15-60 Divorce
No. 4999—Faye Ruth Smith vs Joe Paul Smith 11-17-60 Divorce
Marriage License Issued
Dennis Dale Corcoran and Carol Beth Childress 11-4-60
Betty Jean Moore and Quentin Luther Brown 11-4-60

HI-PLAINS
HI-LIGHTS
Flame cultivation research will be continued during the winter months on crops in the Rio Grande Valley by the High Plains Research Foundation, Dr. Tom C. Longneck announced.

Dale Price, Agricultural Engineer for the Foundation, will leave December 1 to carry on a three months' research program with headquarters in Edinburg, LP Gas dealers and farmers in the Edinburg and Mercedes area are providing the acreage and crops for the research projects.

Research on weed control by flaming will be conducted on grain sorghum and many vegetables. Included will be a follow-up on the research that has been underway at the High Plains Research Foundation in 1959 on potatoes, onions and lettuce. Research with farm cultivation as a means of weed control will also be conducted on carrots, tomatoes, cauliflower, Brussels sprouts, broccoli, cabbage, table beets, sugar beets, sweet corn, green peppers and Jalapeno peppers.

By working in the Rio Grande Valley during the winter and at Halfway during the summer it will be possible to combine two year's into one.

Flame cultivation at the Foundation in 1961 will include new research in sesame, sugar beets, peanuts and vegetables. This will be in addition to continued research on cotton, grain sorghum, soy beans, corn and castor beans.

Birthdays

- November 24, 1960
Marianne Whittenberg
Lloyd Johnson
Harry Douglas Sims
- November 25, 1960
Robert Caperton Laycock
Robert Beauchamp
James L. Don Jolly
Don Lang
Mrs. J. G. Cowden
Frances Cole
- November 26, 1960
Kent Sims
Letha Kate Immel
Tony Ray Wall
- November 27, 1960
Mary Frances Wiley
John E. Haddox
David Dunn
Clifford Tillman
- November 28, 1960
Mrs. Clarence Holt
Willie D. Whittener
Tommy Puryear
Donald Ware
Bob Holdeman
- November 29, 1960
Janet Coffman
Patty Royce Vanpool
Mrs. W. F. McNeil
George Gandy
Peggy Puryear
Kenda Jo Gaines
J. C. Holcomb
- November 30, 1960
Marilyn Saddy
Leslie Havenhill, Jr.
Pauline Miller McCarroll
J. T. Cole, Jr.

Your Annual
CHECK UP

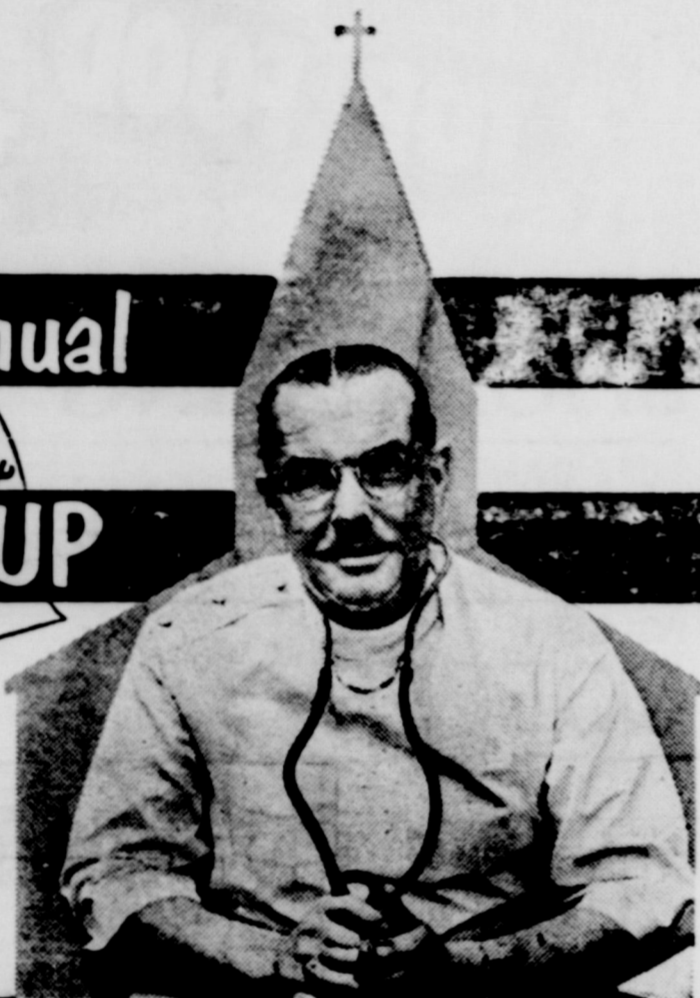

THE CHURCH FOR ALL... ALL FOR THE CHURCH
The Church is the greatest factor on earth for the building of character and good citizenship. It is the cornerstone of spiritual values. Without a strong Church, neither democracy nor civilization can survive. There are four sound reasons why every person should attend services regularly and support the Church. They are: (1) For his own sake. (2) For his children's sake. (3) For the sake of his community and nation. (4) For the sake of the Church itself, which needs his moral and material support. Plan to go to church regularly and read your Bible daily.

It's a good idea to have a check up every so often. And the idea ought to be extended to our spiritual as well as our physical health. For instance, how much are we thinking about the truths our churches teach us? Do we understand God... His love for men... the sacrifice of Christ for our sins... the way of Christian living?

And how much are we doing for God and our own souls? Are we worshipping every Sunday... rearing our children in the Faith... serving the Church and fellowmen according to our talents and physical strength?

And how much are we giving for God to use? Do we promise Him a fair proportion of our income... do we set it aside regularly as a sum that belongs to God and to those who need our help... do we have the courage and faith to strengthen our Church by more generous support?

Copyright 1960, Reister Adv. Service, Strasburg, Va.

THIS INVITATION IS MADE POSSIBLE BY THE CIVIC LEADERS LISTED BELOW

- Bill Owens
Texaco Service
- Wheeler Drug Store
"A Friendly Place To Trade"
- Daughtry's 5 & 10
Mr. and Mrs. T. J. Daughtry and Ken
- Wheeler County Produce
"Your Farm Supply Store"
Phone 3321 Wheeler, Texas
- Percy's Garage
Mr. and Mrs. Percy Farmer
- Abstract Company
Wheeler, Texas
- Farm Bureau Insurance
"Phone Night or Day"
Mr. and Mrs. Geo. Richerson
- City Cafe
Jessie Honts
- Wheeler Gas Company
"A Home Owned Business"
- Hibler Implement Co.
International Farm Equipment
Phone 3441 Wheeler, Texas
- Southwestern
Public Service Company
- Chapman Truck Stop
Mr. and Mrs. Bill Chapman
- Wheeler Lumber Co.
"For Better Building"
Phone 3431 Wheeler, Texas
- Wheeler Times
Printing & Office Supply
- Ware Chevrolet
Phone 3101 Wheeler, Texas
- Vanpool - Burton
FORD SALES & SERVICE
Phone 2311 Wheeler, Texas
- V & E Real Estate
& INSURANCE

Thanksgiving
1960

SOUTHWESTERN
PUBLIC SERVICE
COMPANY

SPECIALS

GOOD QUALITY UNBLEACHED

MUSLIN

5 YARDS \$1.00

A Large Assortment
Of Men's
**WESTERN
SHIRTS**
Values to \$7.95
Ideal For Christmas

3.95

A Group Of Men's
**LONG SLEEVE
SPORT
SHIRTS**
Values to \$5.95

\$1.79

A GOOD SELECTION OF
BOY'S LONG SLEEVE
SPORT SHIRTS

Values to \$3.98
\$1.29

McIlhany WHEELER
2011 DRY GOODS
FOR Everything YOU WEAR

Wednesday Study Club Has Regular Meeting

The Wednesday Study Club met Nov. 17 in the Methodist Fellowship Hall for their Thanksgiving Dinner and Program.

Each brought her husband or guest. The invocation was given by Rev. Robert Ely.

The dinner was served buffet—a real Thanksgiving feast and all the trimmings.

Mr. Tom Britt led the group in Allegiance to the Flag.

After all were served they were seated at a long table beautifully decorated in the Autumn Motif.

Mrs. Frank Wofford acted as toast-mistress. All sang "America the Beautiful."

Mrs. Harold Nash was speaker of the evening.

She spoke of America's beginnings, of her heritage of courage, perseverance and Faith in God.

Other topics were her growth since the Pilgrims set foot on Plymouth Rock and naused to thank God for their Safe arrival in the New World and for the life of freedom unfolding before them. The report of which all took part proclaimed the prosperity of the present age.

It made us humble and thankful for this fair land we call home with its freedom and plenty and Christian founders.

All Sang "God Bless America." The group was dismissed by prayer by Frank Wofford.

There were forty-three members and guests present.

Number Four
turned from a very interesting trip to Van Nuys, Calif. Mrs. Scott left Saturday, Nov. 12 and returned Sunday, November 20. It was his first plane trip. He said it took him about 5 1/2 hours from Amarillo to reach California. Mr. Scott recalls the days when it took that long to get to Pampa.

Another tip of the hat to Mr. and Mrs. Cull Whitley . . . They just returned from their annual fishing trip to the coast, and as usual, they brought us a mess of fish. It's people like the Whitleys that make newspapering fun.

THANKSGIVING
It is a far cry from the scene of the first Thanksgiving to the festive tables in modern, streamlined homes at which we celebrate the holiday today. But, basic to the proper observance of the Day is the same spirit of devout thankfulness for the blessings vouchsafed to us by a Divine Providence.

The same steadfast dedication to maintaining those freedoms for which the founders of our country braved the hazards of the New World.

SCHOOL NEWS

Arling Cordell, Supt.

Our second 6-weeks tests have been given and report cards are being issued this week. Steady improvement is noted in our academic progress. We hope that each of our parents will carefully scrutinize your children's progress reports, find out where their weaknesses are, and encourage them to improve. If there is anything about the reports which you do not understand, visit your children's teachers and learn about it. One thing all our tests continue to show is a fundamental weakness which is present to some extent in all our pupils, a weakness in the Language Arts. They simply do not read, write, speak, and listen as well as they need to.

Our faculty is studying this problem intensively, and we expect to find many ways to help solve the poor showing in the Language Arts area. A love of good reading is the foundation of all education. Surround your children with good books and a home environment which provides many peaceful hours, and you will have helped greatly in improving their chances for a real education.

THANKSGIVING
The Fort Elliott Study Club held a Thanksgiving dinner for their husbands in the Lions Hut Thursday night. The tables were beautifully decorated by Autumn arrangements. Hostesses were Mrs. J. R. Oglesby and Mrs. Bob Galmor. Those that attended were Mr. and Mrs. W. H. Atkins, Mr. and Mrs. Clarence Dyson, Mr. and Mrs. H. L. Flanagan, Mr. and Mrs. Bill Finsterwald, Mr. and Mrs. Bob Galmor, Mr. and Mrs. Tracy Willis, Mr. and Mrs. Roy Oglesby, Mr. and Mrs. Billy Morgan and Jeanette, Rev. and Mrs. Charles Uzzle and Judy, Mrs. Pat Johnston and son Jimmy, Mr. and Mrs. Ed Johnson, Mr. and Mrs. Murrell Trout and Mrs. Thelma Dunn. Games were played and enjoyed by all after the dinner.

Number Three
was too small and Adams and myself were forced to sleep outside (Diamond Jim and Potatoe Guthrie outdrew us) . . . After getting home to a warm bed and some decent cooking, I wonder why in the world anyone wants to be famous.

In case you are interested . . . We killed one deer. It was about twice as big as a jack rabbit.

NEW MAYTAG

SAVE \$100.00

ASK US HOW TO MAKE THIS SAVINGS

NASH APPLIANCE & SUPPLY

We've rounded up **TOP FOOD BUYS**

MRS. TUCKER'S
SHORTENING

PURE CANE
SUGAR

FOLGERS
COFFEE

LETTUCE
2 Large Heads

25¢

**U.S. No. 1 Red
POTATOES**
10 lb. Bag

29¢

GRAPE
2 Pounds

25¢

FLAVOR WRIGHT
BACON

READY TO EAT
PICNIC SHOULDERS

HOLLANDALE
OLEO

Sunshine HI-HO
CRACKERS
10 oz. Pkg.

25¢

None-Such
MINCE MEAT
6 oz. Pkg.

29¢

Sunshine
MARSHMALLS
1 lb. Pkg.

33¢

MEADS
BISCUITS

DELSEY
TISSUE

GIANT SIZE
CHEER

These Prices Good Friday and Saturday.
Double Stamps Every Wednesday on Purchase of \$2.50 or more

Puckett's WHEELER, TEXAS
FOOD MARKET

Hurry, be an EARLY TRADER

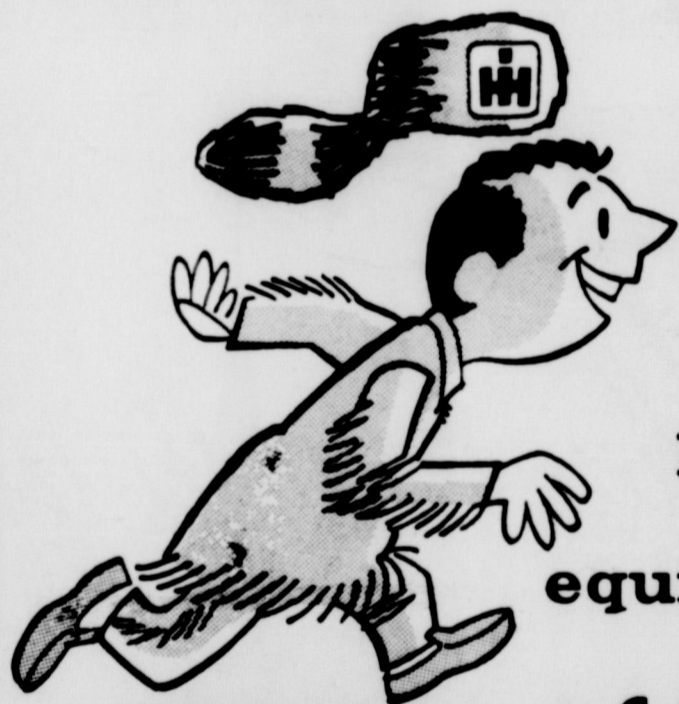

Earn a bonus at
6% on any
IH tractor or
equipment purchase

of \$500 or more

\$ Trade now and earn a bonus at 6% until just before the season of use!

\$ Trade for any machine or any combination of machines worth more than \$500 for an Early Trader's Bonus!

\$ We'll trade for any farm machine . . . like for like trades are not necessary.

Here's your chance to collect a double bonus! You'll get today's best farm machinery buy and a handful of "greenbacks" besides! You can collect a cash bonus at the rate of 6% on your down payment and/or trade-in from the purchase time until a date just prior to the normal season of use.

Pocket this bonus whether you finance your purchase through the IH Income Purchase Plan or pay cash. You'll be fully protected against price increases—get the machine you want . . . equipped the way you want it . . . delivered when you want it!

Stop in soon and look over the top-quality IH line. Figure all your machinery needs for '61 . . . we'll show you how big your cash bonus can be!

Let us figure your deal now . . .

the sooner you trade the more you save!



Hibler Implement Co.

Phone 3441

Wheeler, Texas

MOBETIE NEWS

for the new suits for the girls. Anyone that would like to play, contact: Peggy Dunn.
The Chit Chat Club will have their next meeting in the home of Mrs. Roland Gabbart December 1, 1960.
Mrs. Edith Flanagan, Mrs. Thelma Dunn and Mr. and Mrs. Tracy Willis attended the art showing at Canadian of the Foliage Four. Some beautiful paintings were on display Sunday.
Hugh Bailey was a visitor in Mobeetie Friday.
The Methodist Church would

Statement of financial condition of the
Wheeler County Soil Conservation District No.
for the fiscal year ending August 31,

ASSETS	
Petty Cash Fund	10.00
Cash in Banks	7,114.26
Local Trust Fund	.78
Total Current Assets	\$7,125.04
Fixed	
Rental Equipment	8,944.65
Visual Aid Equipment	549.77
Total Fixed Assets	\$9,494.42
TOTAL ASSETS	\$16,619.46
LIABILITIES	
Current:	
Reserves:	
State Contingent	10.00
Depreciation	9,154.61
Total Current Liabilities and Depreciation Reserve	\$9,164.61
Net Funds and Assets	7,454.85
TOTAL LIABILITIES AND NET FUNDS AND ASSETS	\$16,619.46

like to thank each and everyone that helped to make their bazaar a success.

Mr. and Mrs. Jimmy Hilburn are the proud parents of a baby girl Denise Gail. Jimmy had been in a car wreck a few days earlier and underwent surgery Friday and is in fair condition at his writing.
Tince Williams and G. B. Dunn returned home Sunday night, after being Phasant hunting during the weekend.

BRISCOE NEWS

The Briscoe Home Demonstration Club had their annual Thanksgiving supper Saturday night in the school lunchroom. Visitors attending the supper were Mr. and Mrs. Shelby Pettit, Doyle Ramsey, Clayton Bradshaw and Carolyn Nash of Wheeler, Mrs. F. B. Hillson, Mr. and Mrs. Thurman Deament and Karen of Childress, Mrs. Sneed, Mona Finsterwald and Patsy Ramsey of Amarillo, S/Sgt. and Mrs. Leroy Hudson of San Angelo, Mr. and Mrs. Fred Blackburn and Linda and Mrs. Leonard Fulka, Charlene and Micky. Club members and their families attending were Mmes Claude Barker, Bob Ramsey, Herbert Finsterwald, Milton Finsterwald, Jeff Puryear, G. Dodd, Doyle Standlee, Dave Kiker, Porter Rogers, Leon Fillin-gim, Kenneth Doughty, R. Waters, Clarence Zybach, Elbert Zybach, Ernest Zybach, Lucille Tippas, Cliff Walker, Neil Renfro, Odon Hudson, L. J. Hudson and Cole Parker.

Home may be in a cottage, small and scant the 'bill of fare', but will never cause its fall as long as love is there.
Rex Helton of Bowie, Ariz., spent last Wednesday and Thursday with his aunt, Mr. and Mrs. Neil Renfro.
Mrs. Doyle Standlee and her mother, Mrs. Lela Holmberg of California visited recently in Warner, Okla., with Mrs. Standlee's daughter, Mr. and Mrs. Trueman Zybach and family. From there Mrs. Standlee took her mother to Texarona to visit for some time with another daughter, Mrs. J. W. Dillingham.
Jack Hays went to the side at Shamrock Friday while Mrs. Hays did some shopping in Wheeler.
Other shoppers in Wheeler Friday were Claude Brotherton, Mrs. Tom Helton, Mrs. Ernest Zybach and Mrs. Bob Ramsey.

ALLISON NEWS

Mr. and Mrs. Jerry Gilmer from Amarillo and D. C. Chandler and family from Booker spent the weekend with Frank Chandler.
M. K. Levitt spent last weekend in Amarillo with Mr. and Mrs. Kenneth Levitt and sons.
Lyn Brown from Dumas did some hunting this week and visited in the C. D. Brown and Joe Walsh homes.

Mrs. Myrtle Jones and Mrs. Verlene Bell Markham were in Amarillo Thursday on business.
Austin Carney and family from Amarillo were weekend guests in the parental Ed Walker home.
Mrs. Virginia Miller went to Sunny Friday and brought the Shot-Childress family here to spend the weekend.

Rev. Earl Cooper was an overnight guest in the Leonard Powledge home.
Mr. and Mrs. Joe Walsh have bought the former Mrs. G. A. Wise home from Lester Levitt and have moved it to their place and added to their house for more room. Mr. Anglin from Wheeler moved it for them.

Mrs. N. F. Young from Amarillo visited their daughters, Mrs. Hoy-le Helton and Mrs. Vetola Parker and families recently.
Marrell Gray has opened the Merchandise store for business and had several door prizes given away Saturday evening at 4:00. Mr. and Mrs. Gray are former residences of Allison having been in business here before.

Mr. and Mrs. Bobby Curlee and Lucinda from Amarillo visited Mr. and Mrs. C. C. Curlee and Mr. and Mrs. Glen George over the weekend.
Archie Dillon has completed a new cafe building.
Bob Markham made a business trip to Dalhart over the weekend.

Mr. and Mrs. Tom Wright of Nechaco, Calif., are visiting relatives in the Kelton Community.
Rev. and Mrs. Gene B. Louder, Mrs. Buster Walser and Mrs. Roy Christopher attended the senior high school play, "Magnificent Obsession" in Wheeler Friday night.
Mr. and Mrs. Charley Lang, Jr. and daughter visited his parents Saturday, Sunday and Monday. They are from Amarillo.
Mr. and Mrs. C. W. Whitley re-

OUTDOORS

turned Friday from an extended fishing trip to Kingland.
Mr. and Mrs. L. W. Davidson and Mr. and Mrs. Bailey Whitley visited Mr. and Mrs. Whitley's son and wife, Mr. and Mrs. Lawrence Whitley in Lubbock Sunday.
A guest this week in the home of Mr. and Mrs. Carl Abernethy was their grandson Richard Scotts who works on a ranch near Memphis.
Mrs. Demoe Harris and children were guests in the home of her parents this weekend, Mr. and Mrs. Charlie Davis.
Miss Norma Jean Daberry was home for the weekend.
Mr. Bobby Calceote hurt his eye last week and his eye is doing some better.
Mr. and Mrs. Leonard Rathjen and Doris, went to Plainview, Texas this last weekend to attend the Wayland Baptist College Homecoming. Their daughter, Beth, is attending college there. While down on the Plains, Mr. and Mrs. Rathjen visited relatives in Lubbock also.

DOUBLE PULL-POWER

NO CLUTCHING!
NO SHIFTING!
NO STALLING!

NEW Case-o-matic 400

3-PLow TRACTOR WITH Case-o-matic DRIVE
Senses the Load - Increases Torque INSTANTLY AUTOMATICALLY

Full 4 Power Case-o-matic 600 TRY 'EM TODAY!

NASH Appliance & Supply Wheeler, Texas

Before you buy, try Tempest. More car for less money. See J. Lloyd Rice, Nash Appliance or Twitty, Tex.

SAVE MONEY: Test your own radio and television tubes, free of charge. Nash Appliance and Supply Company. rtn-38

LOST: One stock Saddle on Highway 83 north of Gageby Store and Wheeler. Notify Cliff Healey, Briscoe, Tex. 2tp-50

Mr. and Mrs. H. B. Krug went to Pampa Monday.

Jana Weidon celebrated her 6th birthday Tuesday.
Monday night the Methodist Church had a Thanksgiving supper at the Kelton lunch room.
The student council at Kelton School had a social this week, going to Pampa to bowl. Their

sponsor is Mr. Charles Lamb, superintendent of Kelton School. Also Mrs. Charles Lamb and Mr. Billy White (coach) attended.
Mr. and Mrs. Billy White had supper in the home of Mr. and Mrs. Charles Lamb's Monday.
Mrs. Larry Anderson was home visiting with her parents, Mr. and Mrs. John Baird Sunday.

FOR SALE
FEDERAL LAND BANK LOANS
For Details See RAYBURN L. SMITH Manager Shamrock, Texas 111 North Main St.

Monuments, Markers, Grave Covers, Curbing, Surface Burial Vaults. Will Warren. 4-tfc

FOR SALE: New 2-bedroom home on Sweetwater street. Phone 2591. Wheeler. rtn-43

We are Over Loaded: Just make us an offer on any of the following... 1 year old Philco Combination Washer, Dryer... Desk type domestic sewing machine, excellent condition... Several good used radios and record players... Reconditioned TV from \$49.95. H and B Appliance Center, Wheeler, Texas.

FOR SALE: 4 White Face Cows and 18 light wt. calves. See—H. B. Leake, Mobeetie, Texas. 1tp

FOR SALE: Ford Tractor, Good condition, Lister, Planter, Cultivator and Disc. Phone 4804. Joe Chance, Wheeler. 2-pd-50

FOR SALE: 1949 Chevrolet, two-door, Radio, heater and 36,000 actual miles. Grady Dodd. 2tp-50

MISCELLANEOUS
Auto Wash
Be the first to enjoy this amazing opportunity. Become part of the Multi-Million Dollar Auto Wash Industry. Enjoy these advantages as an owner of a coin operated automatic car wash: No land to lease; no building to buy; no fixed overhead; no labor problem. No Experience Necessary. Can be handled part time. Please apply only if you have a sincere desire to be in business for yourself and can make a total investment of \$2,500. Fast Car Wash Company, 5009 Excelsior Boulevard, Minneapolis 16, Minnesota.

CUSTOM BOLL PULLING: Call 4891 after 4:00 P.M. L. D. Beesley. 4tp-50

Before you buy, try Tempest. More car for less money. See J. Lloyd Rice, Nash Appliance or Twitty, Tex.

SAVE MONEY: Test your own radio and television tubes, free of charge. Nash Appliance and Supply Company. rtn-38

LOST: One stock Saddle on Highway 83 north of Gageby Store and Wheeler. Notify Cliff Healey, Briscoe, Tex. 2tp-50

sponsor is Mr. Charles Lamb, superintendent of Kelton School. Also Mrs. Charles Lamb and Mr. Billy White (coach) attended.
Mr. and Mrs. Billy White had supper in the home of Mr. and Mrs. Charles Lamb's Monday.
Mrs. Larry Anderson was home visiting with her parents, Mr. and Mrs. John Baird Sunday.

Want Ads

LEGAL NOTICE
A fair rendition of cattle is the exact number of head that the taxpayer has on his premises; and should there be any doubt, the Mobeetie School board has authorized tax collector, A. A. Burch to visit taxpayers premises and secure the correct number by counting the cattle.
The Mobeetie School Board

FOR SALE
The following list of farms, houses and business buildings are just a few of the many which we have. Stop in and let us show you what we have to offer.

203 acre farm with 18 acre cotton allotment. \$65.00 per acre.

Extra nice 4-room home with attached garage and a good barn.

Small house and 2 1/2 acres. \$4,000.

320 acre farm. Near Wheeler. Cotton allotment.

2 Bedroom Home with wall to wall carpet about 1300 sq. ft. floor space.

Cafe—All fixtures, priced to sell

3 Bedroom Home for \$5,250.00

160 acre farm. 1/2 minerals go at \$50.00.

80 acre farm with small house windmill and out buildings.

6-room modern house, back porch, basement, 75 x 150 lot. Own water system, septic tank.

1/2 section of land, 110 acres in soil bank at \$9.00 per acre. 50 acres in cultivation. 45 acre cotton allotment.

6.50 ft lots on paving. Water, sewer and gas.

Nice 3 bedroom home with bath and half, large lot. \$8,500.

3-bedroom home and 4 acres. City limits of Wheeler.

Extra nice 3-bedroom home.

V & E REAL ESTATE
John Vise
Phone 5011 Wheeler, Tex.



Sensational

an elastic bra that lasts up to 3 times longer than an ordinary cotton bra

new playtex living bra

with new stretch-ever elastic \$3.95

It's amazing! New Stretch-ever elastic keeps its life month after month. It can be machine washed—even bleached... it won't pucker or stretch out like ordinary elastic. Now every woman can enjoy the Heavenly Comfort of a Playtex Living Bra—because it lasts so long that it is actually thrifter than an ordinary cotton bra!

Now available in nylon or new cotton-Dacron® cups. White 32A to 42C \$3.95. "D" sizes \$4.95.

©1960 Playtex Corporation. Nylon, cotton and Dacron® polyester, frag. elastic, cordless, corded, elastic, stretch-over back elastic rayon, cotton, spandex. *Pat. trademark for its polyester fiber.

J-LEE Dept. Store

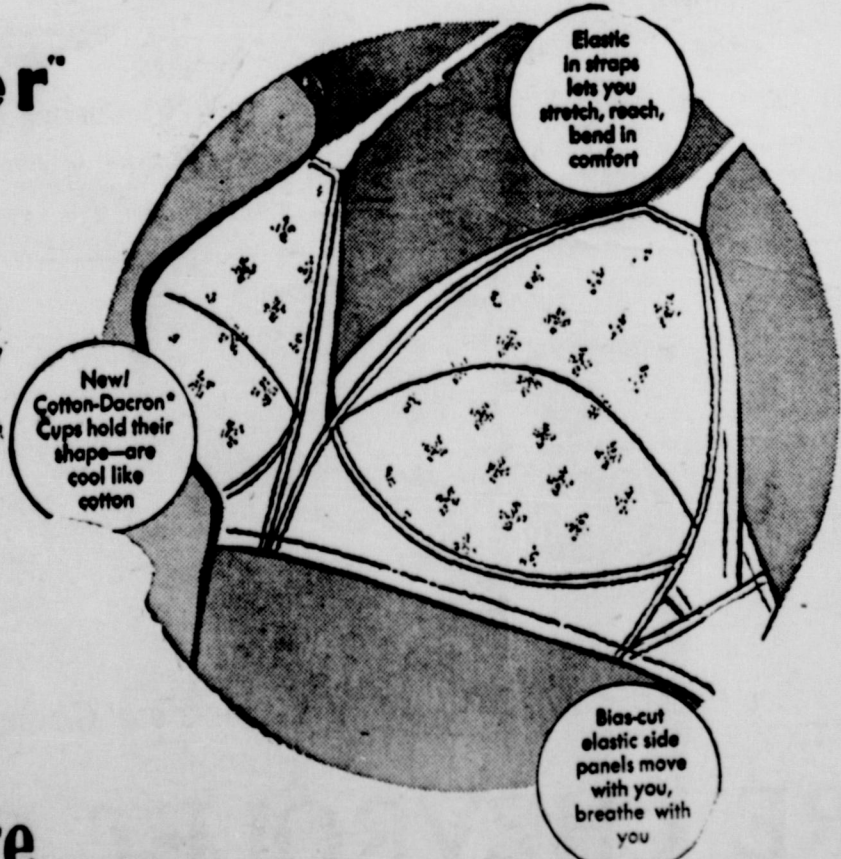

Everybody's trying to copy Ford's styling...
Everybody's trying to talk Ford's value language...

BUT ONLY FORD'S GOT THE REAL THING FOR YOU!



1961 Ford Galaxie—like all Ford cars—carries a Dealer's Extended Warranty

We're proud as punch that all the car-makers are trying to get aboard the style trend started by Ford! We're also proud that they "followed the leader" on the Ford Dealers' extended warranty! Good luck, fellas! But one thing they can't even begin to copy is the amount of value Ford can pack into a car for the price you pay! That's Ford's secret, and we're keeping it under lock and key!

The prices are out and one thing is clear. Ford for model, equipment for equipment, the '61 Ford is your greatest value! Whether you measure cars by performance, ride, comfort, or looks—Ford gives you the most for the least. And the '61 Ford is packed with new features that keep you out of repair shops, too. Come in and learn how you can save... today.

First shop your Ford Value Dealer F.D.A.F.

Here's how the '61 Ford Takes Care of Itself...

- Lubricates itself.** You'll normally go 30,000 miles between chassis lubrications—which cost less than \$4.00.
- Cleans its own oil.** You'll go 4,000 miles between oil changes with Ford's Full-Flow oil filter.
- Adjusts its own brakes.** New Truck Size brakes adjust themselves automatically for the life of the lining.
- Guards its own muffler.** Ford mufflers are double-wrapped and aluminumized—normally will last three times as long as ordinary mufflers.
- Protects its own body.** All vital underbody parts are specially processed to resist rust and corrosion.
- Takes care of its own finish.** New Diamond Lustre Finish never needs wax.
- Each part of '61 Ford, except tires, is dealer warranted against defects in materials or workmanship for 12 months or 12,000 miles, whichever comes first. Normal maintenance service or routine replacement of parts such as filters, spark plugs, condensers, ignition points are not covered.**

*Based on 18 minutes' service at today's national average labor costs

'61 FORD

Bring your Ford back home to your FORD DEALER for service!

Vanpool - Burton Motor Co.
WHEELER, TEXAS PHONE 2311

Outdoors in Texas

Always something new. That's what makes fishing fascinating. Just had an interesting chat with my good friend Billy Disch. Billy's a marine supply dealer in Austin. He is known among the anglers throughout the state as a top-notch fisherman. When he isn't peddling Whitehouse boats and Evinrude motors, he's somewhere on the Highland lakes, or out in the gulf . . . fishing.

The other day he went out on Lake Travis and tied into a mess of lunker bass. How? First thing he did was to sound out some skin divers. He asked the frog-men to find out where the fish were. They dived, scouted the area a bit, and reported that the bass were in water about 15 to 20 feet and the layer extended the way across the big lake.

That was the answer Billy wanted. So he and his buddy fished that strata of water, if you call it that, some 15 to 20 feet down. And they caught fish!

"If you don't have a frogman available to give you this information, go after the lunkers with a red, artificial worm, that floats," says Billy. "And here's how to do it."

First, buy some 3/0 gold-colored hooks. They are light in weight and have a long shank. Then, get some of those floating, plastic worms, the big red ones.

Stick the point of the hook into the very end of the artificial bait and "worm" it on the hook just like you would a big angle-worm. Work it clear to the eye of the hook. Then force the point through the body of the worm until the hook protrudes about a half inch. Just be sure the curved part of the hook is only partially exposed.

Your finished job won't look exactly right to you, because the tail of the worm will ride high and just seem to dangle off the batted end of the big hook.

Actually what you have is a stiff forward part of the worm, because the hook shank is inside; and a verifiable tail end of the worm, because there is nothing inside to make it rigid.

It's easy to see what happens in the water. Just move the fore-end of the worm, ever so slightly, and the tail wiggles vigorously.

Remember, this is a floating worm. It won't stay on or near the bottom, like most artificial worms do—unless you weight it down. In fact that is the secret of this trick.

But let's go on with the story. Once you have the worm threaded on the 3/0 hook, your next move is to tie on your line.

You do this, by first of all, running the line through the eye of the smallest size double-swivel that you can find. That leaves this swivel free to move up and down the line.

Next move is to attach the end of the line to a snap-swivel, the smaller the better, then clamp the snap-swivel into the eye of the hook.

Better yet, pry open slightly the eye of the hook and slip on a real small and light weight double-swivel. Then force the eye closed and tie the end of the fishing line to the other end of the swivel.

Reason for this preference is the fact that the double-swivel is lighter in weight than the snap-swivel and weight is important when attached to a floating worm.

Now, you're all ready to go—except—how are you going to get this floating worm to the bottom of the lake?

Billy's answer is to tie a two-foot leader onto the end of the double-swivel that you passed the line through but did not tie down.

To the other end of the leader add a bell-weight—a real light one—just heavy enough to help you do a good casting job. The bell-weight is the one that is shaped like a bell and has an eye in its top to tie to.

So, tie on, and you're in business.

As you cast out, the lead weight goes straight to the bottom. In as much as the worm floats it will not drop as fast as the lead weight. So if you release plenty of line the floating worm will pull the line through the eye of the little free-swinging swivel that has the leader and weight attached.

Looking at the underwater, you would find the worm floating some three or four or five feet above the weight that carried it out into the lake when you made your cast.

Now, you're ready for action. Let the worm float where it is for a minute or two. Then give the line a light tug. Let it rest, then twitch it again.

As you tug on the line the worm is of course going deeper into the lake, thanks to the lead and swivel arrangement that is pulling it downward. Continue this action until you get a fish, at one level or another. Whatever the level you find them, the fish will be there throughout the day. So try to mark the depth in your mind.

If you have no luck and you pull the line until the lure jams up against the weighted leader (two feet off the bottom)—let the worm rest there for some time. Give it a little twitch once in awhile to keep it "alive."

Finally, if no luck, try another spot. Billy says, "if there are fish in the lake, this worm will find them."

Okay, suppose you get a nibble. Give the fish plenty of line. Let him take it with him—ten, twenty, even fifty feet if necessary. Just wait him out until you feel a sharp pull on the line. Then, set your hook. Do it quickly, however, for even then you'll find him hooked just barely inside his mouth.

Tricky these fish. But not any trickier than Billy Disch. He really knows how to fool the fish.

HIGHLIGHTS AND SIDELIGHTS FROM YOUR STATE CAPITOL

Added to the list of lively topics for the next Legislature is the carving of a new Congressional district.

Final figures in the national census show Texas entitled to a 23rd congressman. State's population rose 24.2 per cent—to 9,579,677—making it the sixth most populous state in the nation.

Even though population increase accounts for Tex. getting another representative to Congress, population will not be the sole consideration when lawmakers decide where to put the new district.

Population of Texas districts ranges widely, from about 227,000 to 614,000. It is highly unlikely that the legislature will undertake to rearrange the district's state-wide, so as to even out the difference. This would inconvenience too many incumbent congressmen, taking from their districts' counties where they are popular and adding counties where they are unknown.

Nor is it expected that Dallas County, the state's most populous district, with 614,000, will get the extra congressman. Dallas now sends Texas' only Republican to Washington, and a Democratic likely will not want to create an opportunity for another GOP'er to be elected.

Texas' biggest congressional district—and the nation's biggest—area-wise, is the 16th, stretching all the way from Ozona to El Paso. But if El Paso, the only metropolitan area, were taken out, what was left would be short on population for a district.

After the 1960 census, the Legislature ducked for awhile the question of what to do with the extra congressman by having him serve "at large" (the whole state). Later Harris County (Houston) was given the extra congressman.

Oil Flow Upped—Texas Railroad Commission has set the December oil allowable at 2,819,379 barrels a day on a nine-day producing pattern.

For the past seven months, the state has been limited to eight producing days.

Earlier, TIPRO (Texas Independent Producers and Royalty Owners) had asked the Commission to consider whether the sharp cut-back in Texas production during the past two years actually had improved the supply situation or enabled another producing area to grab some of Texas' share of the market.

"Controversial" Books Adopted—In the enormous and often touchy job of adopting textbooks for public schools, the State Board of Education rejected one and accepted two of three books against which protests had been raised.

Board asked the publishers of the history text, "Texas and our Spanish Southwest," to correct errors before it reconsidered the book in January. Two other books criticized by J. Evetts Haley and a committee known as Texans for America were accepted by the Board.

These are "Language for Daily Use" for grades 7 and 8 and "The Stockmen's Handbook". Haley's committee said the language book was based on too limited a vocabulary and the stockmen's book was too welfare state-ish in its discussion of farm issues.

Seven books opposed by Texans for America already had been eliminated by a teacher-composed advisory committee which screens textbook offerings before they are considered by the Board of Education.

Local Help To Aged, Ill—A plan that would divide part of the responsibilities for care of the aged and mentally ill, between state and local government, may be proposed in the next Legislature.

It would take a constitutional amendment approved by the people to put the plan into effect.

Legislative Budget Board has tentatively approved a recommendation whereby the state would split with a city, county or district the cost of such programs as outpatient care for mental patients and nursing home care for elderly patients.

It is felt that this approach might be more economical and effective for some patients. Nearly-recovered mental patients, for example, could be released from bed space at expensive state institutions and get treatment as needed from a nearby clinic.

Perjury Ruling Affirmed—Court of Criminal Appeal refused to reconsider its 2 to 1 decision that former Insurance Commissioner, J. Byron Saunders could not be convicted for perjury as a result of testimony before a legislative committee.

But it did not make the opinion final. Travis County District Attorney Les Procter is filing a second motion for re-hearing in hopes of keeping the issue alive until after the first of the year.

At that time one of the members holding in Saunders' favor, Judge Lloyd Davidson, goes out of office. If incoming Judge W. T. McDonald took the other side, the scales would be tilted and Saunders' conviction upheld.

Out Of State Tax Denied—Texas cannot collect a tax on the premiums of an insurance poli-

cy sold to a company on Texas by an out-of-state firm not licensed to do business in Texas.

Third Court of Civil Appeals ruled that this would conflict with U. S. Supreme Court decisions. Texas law requires purchase of insurance from companies not licensed in Texas to pay a tax equal to 5 per cent of the premiums. This is higher than the tax on companies licensed in the state.

Appeals Court suggested hopefully that the Supreme Court might reconsider its position so that the Texas law would become valid.

Short Sports—Secretary of State Zollicoffer has issued a charter for Houston Baptist College to be built by Texas Baptists on a 200-acre site in Harris County. College is to open its doors by September, 1962. It already has a \$3,000,000 endowment for buildings.

Department of Public Safety reports a 7 per cent decrease in Texas traffic fatalities this year is compared with the same period last year. Number of death-causing accidents dropped 9 percent.

Some parts of Texas had the wettest October on record, and all parts of the state except the southwest portion received above-average rainfall last month. State Board of Water Engineers reported Corpus Christi Victoria had the wettest October ever. Amarillo had rainfall 16.42 inches above normal by the first of October.

Unusually heavy moisture is blamed by Texas A&M experts for the state's generally poor pecan crop this year. Horticulture Professor Dr. Denton J. Store says why wet weather makes bad pecans is not fully understood. Most growers just call it "blight".

For ranchers, however, the rainy weather is mostly good news. U.S. Department of Agriculture says Texas ranges are going into the winter in "above average" condition.

Study Club Has Meeting

The Progressive Study Club met November 10th in the home of Mrs. Grace Ford. The president, Mrs. Wayne Edwards, presided at the meeting.

The program was on "American Education Week." The topics were "Better Education Means Better Schools" and "Better Schools Means Better Communities."

Program chairmen, Ida Farmer and Mrs. C. B. Kirk, discussed Symposium on College. A film entitled "Endowing Our Future," was shown. Refreshments were served to Mrs. Ray Bailey, Mrs. Arling Cordehl, Mrs. Irene Dyer, Mrs. Wayne Edwards, Mrs. Ebb Farmer, C. B. Kirk, Mrs. Lewis Lancaster, Mrs. J. C. Moore, Jr., Mrs. Jess Moore, Mrs. Bill Owens, Mrs. Clarence Robinson, Mrs. Lyndon Sims, Mrs. A. O. Vanpool, Mrs. Oma Dyer and the hostess, Mrs. Grace Ford.

Head Of Tech Husbandry Department To Be In Wheeler

Dr. Ralph M. Durham, Head of the Animal Husbandry Department of Texas Tech College will be in Wheeler, December 12 to discuss some new ideas in livestock farming. He has developed several new ideas at Lubbock and at Fancher Farms to increase agricultural income through better breeding, feeding and grazing management.

He will hold his discussion at the Courthouse at 7:00 p.m. All interested livestock men are invited. His trip here is being sponsored by Bob Halford, Voc. Ag. Teacher at Mobeetie and by the Wheeler Chamber of Commerce.

Mr. and Mrs. Jimmy Hilburn are the proud parents of a baby girl, Denise Gail. Jimmy had been in a car wreck a few days earlier and underwent surgery Friday and is in fair condition at this writing.

Three Williams returned home Sunday from Pheasant hunting.

TWITTY NEWS

Mrs. Nora Hiltburner is still in the Shamrock hospital recovering from her gas poisoning she got in her home about ten days or two weeks ago.

Mrs. Rice's foot is almost well from the nail thrust. His son from Hereford was down Glen King is still ailing. F. H. his son from Hereford was down to see him over the weekend.

Billie Bob Lasiter has just recently returned from California and he and his wife and son are moving to the Lasiter place north east of Twitty. He expects to farm next year.

The big news here is still the cotton harvest. The white fields are rapidly taking on a wintry look. The big machines did not slow down Sunday, but kept right on gathering in the fleece. With a few more days of dry weather it will be all over.

Most of the feed has been cut, and the farmers will soon be ready to settle down for winter.

Pop Jolly was a visitor in Oklahoma last weekend.

The Hester Dodsons and D. C. Hales attended the Chamber of Commerce banquet in Shamrock Monday night of this week.

Lest Tuesday night Mr. J. L. Rice and his daughter Sherry were guests of Mrs. Gertrude Lasiter at the homecoming of the Odd Fellows and Rebekas at the Odd Fellow hall in Shamrock. A fine program was presented, and food to spare.

CARD OF THANKS
We wish to thank the Fire Dept., our friends and neighbors and everyone who helped with putting out the fire in our home Monday morning.

Mr. and Mrs. Gaddy Vise



HIT THE

By Lavell S

Have you counted your Blessings lately? are you thankful—or do you feel you have nothing to be thankful for?

Life most of the time gets rather complicated and maybe hard to take. Do you feel sorry for "self"? Do you say to yourself—"I'm more sick than she is, I need more help. Do you "pick" on little things that are so important I won't even mention them—but things that you gripe about that doesn't do any good. It only makes you unhappy and the fellow you are chewing on wishes you'd take a flying trip to the moon, anything to get you off his back. Do you moan and groan because you don't have any money? You can't buy this, you can't have that.

Why can't we take these few minutes and truly be Thankful. Let's count first things first . . . What would you do if you awoke one morning that your family (all of them) were gone? Would you be sad then because you didn't have any money? No, I am afraid not—money wouldn't mean very much to you then. So your family is kinda important isn't it? Be good to them—stop a minute and give thanks to God for them.

Second—our friends, what ever would we do without friends? I mean the real ones, where you can cry on their shoulder, let your hair down or have "plain fun" with. Good friends are nice to have around aren't they? So again be thankful.

Now what is important? You say many things, you hope, many things, maybe so—but are they? Would you exchange your family or your friends for any of the other important things of, I doubt it, as for thankful that God over and taken care for me, and I try single day go past him so.

This earth is good. As long as it will Or lift a flower from Or spread a sunset As long as I can be To take my footsteps And feel the sun in And linger by a tulle And sense the touch And watch the stars night. And know that ever right.

This earth is good. Its truest riches all And I don't care how So long as I am no Mrs. Henry Cray Williams) from Escobedo visiting with her mother, W. Williams.

Doc. Kennicott had Veterans Hospital in home over the week taken to a rest home ton where he will "for awhile. He asked of Wheeler to come

Mrs. J. D. Todd, Christi, Tex., is visiting home Mr. and Mrs. rester. Mrs. Todd is her niece.

Easy way to do your new-car sampling—

Drive Chevy once around the block at your Chevrolet dealer's one-stop shopping center!

Just drop in and take a drive in one of the 30 spanking new '61 models your Chevy dealer now offers under the same roof. With every drive, your dealer is giving away free Dinah Shore Christmas records while they last. So hurry! And you'll find that here's the easy, one-stop way to shop for the car you want. There's a model to suit almost any taste or need—at a price to suit almost any budget. There's a whole crew of new Chevy Corvairs, including four family-lovin' wagons. New Biscaynes—the lowest priced full-size Chevrolets. Popular Bel Airs. Sumptuous Impalas. And America's only true sports car—the Corvette. Come on in and pick your new car the easy way—on a one-stop shopping tour!

 <p>New '61 Chevrolet IMPALA SPORT SEDAN</p> <p>You'll see five models in the '61 Impala series—the most elegant Chevies of all. They're sensationally sensible from their more parkable out size to their remarkably roomy in size. And note that trim new roof line.</p>	 <p>New '61 Chevrolet 2-DOOR BEL AIR SEDAN</p> <p>These beautiful Bel Airs, priced just above the thriftiest full-size Chevies, bring you newness you can use. Roomier dimensions reach right back to the easier loading trunk that lets you pile baggage 15% higher.</p>
 <p>New lower priced '61 CORVAIR 500 CLUB COUPE</p> <p>See what Corvair's got in store for you in '61! Thriftier sedans and coupes with nearly 12% more room up front for luggage. That rear engine's spunkier, too, with a gas-saving new axle ratio to go with it.</p>	 <p>New '61 Corvair 700 LAKEWOOD STATION WAGON</p> <p>There's room for almost everything but antifreeze in these new one-and-only 6-passenger Lakewoods. And they're the only wagons with lockable trunk under the hood. Be sure to see the new Greenbriers, too.</p>
 <p>New '61 Chevrolet 2-DOOR BISCAYNE 6 NOW—Big-Car Comfort at Small-Car Prices</p> <p>These new Biscayne 6's*—the lowest priced full-size Chevrolets—let you save money in a big way, yet give you a full measure of Chevy's new roominess—such things as higher easy chair seats, larger door openings, more leg room in front, more foot room in the rear.</p> <p>*Also available as V8 models</p>	

See the Greatest Show on Worth at Your Chevrolet Dealer's

WARE CHEVROLET COMPANY

PHONE 3101

WHEELER

our FOOD VALUES

Fleming's
Flavorich
COFFEE
Pound
63¢

are the biggest!
MRS. TUCKERS SHORTENING 3 Pound Can **63¢**

6 Pounds

\$1

Texas 5 lb. Bag 10 day Pound
Oranges 39¢ Grapes 9¢

Pound

49¢

YELLOW Pound
ONIONS 3¢

Package

45¢

TEXAS 3 Packages
CARROTS 19¢

12 Cans

\$1

SWEET 2 Pounds
POTATOES 25¢

Mortons—Peach, Apple, Cherry,
Cocanut Custard

3 For

PIES \$1

T.V.—Chicken, Turkey or Beef 5 For

MEAT PIES \$1

Mortons—Chicken, Beef, Turkey or Ham Each

Meat Dinner 49¢

Gortons 16 oz. Pkg.

Fish Sticks 59¢

(Plus Bottle Deposit)—3 Cartons

LANES FESTIVAL

2—1/2 Gal. Ctns.

\$1.00 Ice Cream

\$1.00

Quart

39¢

FRESH LEAN GROUND 2 Pounds

Beef 79¢

1 1/2 lb. Can

69¢

FOR BRAISING or BAR-B-CUE Pound

Short Ribs 19¢

2—50 Ctn Boxes

49¢

LEAN AND MEATY Pound

Boneless Stew 57¢

4 Roll Pkg.

49¢

Good Value Pound Good Value—Thick Sliced 2 lb. Pkg.

Bacon 49¢ Bacon 97¢

2 lb. Tin

98¢

4 Tall Cans

63¢

100 Ft. Roll

27¢

Use Your
PRUDENTIAL STAMPS

For Hundreds Of Beautiful
CHRISTMAS GIFTS

SHOP EARLY!

REDUCED THIS WEEK ONLY
A Wide Assortment Of Styles and Colors In

**SAMSONITE CHAIRS
EACH 3 BOOKS**

See Our Big Display Of
ITEMS FOR 1 BOOK

Of Prudential Stamps

PETER PAN—Crunchy or Smooth 12 oz. Jar

PEANUT BUTTER 41¢

SWEET TREAT—Crushed 5—303 Cans

PINEAPPLE \$1.00

KING JAMES Section 12

HOLY BIBLE 99¢

5 Cans

\$1

10—303 Cans

\$1

Valuable Coupon

This Coupon is worth Five Cents on the purchase of Fleming's Coffee. Also use this coupon to register for a Belvedere Electric Chord Organ to be given away Saturday, December 24 at 4:00 P.M. Organ is Valued at \$150.00

This is the only valid coupon available. All contestants must be at least 15 years old.

Name _____
Address _____
Town _____

These Prices Good Friday and Saturday, Nov. 25-26
Save Prudential Stamps — Double On Wednesday
We Reserve The Right to Limit Quantities

GA CLAY Food Store

Free Delivery
On \$2.50 Orders or More

We Give Thanks



LET the Pilgrims of America's infancy be shining examples to all of us here today. Their courage, their humility, their gratitude for the blessings of freedom and bountiful land are engraved upon the history of our country. And the day they set aside for sincere Thanksgiving . . . may this day retain its true significance for all of us, always. May we all give thanks.

Nash Appliance
 Daughtry's 5 and 10
 Deluxe Cleaners
 Cicero Smith Lumber Co.
 Wheeler Abstract
 A & B Farm Supply
 Percy's Garage
 City Drug
 Clay Food
 Wheeler County Produce

Kirk Funeral Home
 Melroy Cox
 Wheeler Gas Co.
 Paymaster Gin
 Chapman Service Station
 Owens Service Station
 Vanpool - Burton Motor Co.
 Yreva Sue's Beauty Shop
 V and E Real Estate
 Laffin TV and Refrigeration

J-Lee Department Store
 Wheeler Lumber Co.
 Wheeler Times
 Canadian Valley Production Credit
 H&B Appliance
 Nora's Cafe
 Albert's Truck Stop
 Rock and Bills Dairy Maid
 Alonita's Furniture
 Whitlock Truck Stop